

West Mims Fire

Night

Incident Action Plan



Operational Period
May 15-16, 2017
1930-0730

QR for IAP



GA-OKR-017006

FWS FFF2000000KYJ70

USFS PRKYJ717_1502 (P)

NPS PFFSKJ7017.00.1

QR for Maps



Schedule

0730 Morning Briefing
1200 C & G
1500 Pre Planning Meeting
1700 Planning Meeting
1800 Night Briefing @ Bethea



INCIDENT OBJECTIVES (ICS 202)

1. Incident Name:	2. Operational Period: NIIGHT SHIFT 1930-	
WEST MIMS	Date/Time From: 0730 05/15/2017 1930 MON	Date/Time To: 05/16/2017 0730 TUE
3. Objective(s):		
<ul style="list-style-type: none"> • Provide for the safety and security of incident personnel and public in all incident operations through sound risk assessment and hazard mitigations. • Maintain a positive working relationship with all adjacent landowners, cooperators State and Federal partners. Inform, involve and communicate incident planning and operations with all partners. • Confine all fires that are within the Okefenokee National Wildlife Refuge, inside the Refuge and/or inside the swamp edge break if possible. Aggressively suppress all fire outside the swamp edge boundary. • In cooperation with local timberland owners, use full suppression strategies and tactics to minimize damage to private timberlands and improvements and to prevent fires outside the Refuge from entering the Refuge. • Assist in management and suppression of additional fires (new starts or breakouts) in the vicinity as approved by Agency Administrators and Unified Incident Commanders. • Protect all cultural and archeological sites and structures within the refuge. • Manage the fires cost-effectively consistent with the values at risk. • Implement structure protection as necessary for at-risk facilities and communities. • Coordinate suppression actions with assigned Refuge Resource Advisors to protect endangered species. • Conduct all operations in a harassment-free environment. There will be a no tolerance atmosphere for harassment, alcohol, or illegal drug use. Everyone will be treated with dignity and respect. 		
4. Operational Period Command Emphasis:		
Branch IV Keep fire East of the North Prong of St Mary's river; West of Nassau county Florida; and North of Baker county Florida Branch III Keep fire North of Hwy 94, West of St Mary's River, and South of #19 road Keep fire within the Okefenokee Refuge Swamp Edge Break Boundary. Respond to initial attack fires on new starts within: *South of Suwannee Canal *Within the Okefenokee jurisdictional boundaries *Within state properties inside Perimeter Road		
General Situational Awareness:		
Utilize confine, contain, and point source protection strategies and tactics that commit operations personnel only where and when they can be successful, under conditions where important values at risk are protected with the least exposure.		
5. Site Safety Plan Required? Yes <input type="checkbox"/> No <input checked="" type="checkbox"/>		
Approved Site Safety Plan(s) Located at:		
6. Incident Action Plan (the items checked below are included in this Incident Action Plan):		
<input checked="" type="checkbox"/> ICS 202 <input checked="" type="checkbox"/> ICS 203 <input checked="" type="checkbox"/> ICS 204 <input checked="" type="checkbox"/> ICS 205 <input type="checkbox"/> ICS 205A <input checked="" type="checkbox"/> ICS 206	<input type="checkbox"/> ICS 207 <input checked="" type="checkbox"/> ICS 208 <input checked="" type="checkbox"/> ICS 220 <input checked="" type="checkbox"/> Map/Chart <input checked="" type="checkbox"/> Weather Forecast/Tides/Currents	Other Attachments: <input checked="" type="checkbox"/> <u>PIO MESSAGE</u> <input checked="" type="checkbox"/> <u>FINANCE MESSAGE</u> <input checked="" type="checkbox"/> <u>TENTATIVE DEMOB</u> <input type="checkbox"/> _____
7. Prepared by: BRIAN ELDREDGE Position/Title: PSC2	Signature:	
8. Approved by Incident Commander:	Name: MIKE DUEITT	Signature:
ICS 202	IAP Page	Date/Time: 05/15/2017 1200

ORGANIZATION ASSIGNMENT LIST (ICS 203)

1. Incident Name:		2. Operational Period: NIIGHT SHIFT 1930-	
WEST MIMS		Date/Time From: 05/15/2017 1930	Date/Time To: 05/16/2017 0730
		0730 MON	TUE
3. Incident Commander(s) and Command Staff:		GIS SPECIALIST KEVIN WINTER	
IC/UC	MICHAEL DUEITT; BUCK KLINE; RICK DOLAN MIKE GOICOECHEA (T)	INCIDENT METEOROLOGIST	JOSEPH GOUDSWARD
SAFETY OFFICER	BRAD LIDELL; MICHAEL COOK; TONY RIVERS (T); CHARLIE PATTERSON (T)	FIRE BEHAVIOR ANALYST; AIR RESOURCE ADVISOR	GARY JARVIS; KELLY CAGLE, MATT FILBERT (T) DAN BYRD; THSP-ARA
INFORMATION OFFICER	CATHERINE HIBBARD; BONNIE STRAWSER; MICHAEL DAVIS (T)	6. Logistics Section:	
LIAISON OFFICER	JD LEE, KEITH LAWRENCE ANDY GASTON	CHIEF	JOHNNY SMITH
4. Agency/Organization Representative(s):		LOGS CHIEF EAST	MICHAEL BURCHARD MARK MORGAN (T)
Agency/Organization	Name	SERVICE BRANCH DIRECTOR	JOE WALKER
GFC PROTECTION	FRANK SORRELLS	SUPPLY UNIT	TEDDY MESSENGER - W RON ZABKA - E
OKE REF MGR/ASSIST	MICHAEL LUSK; SARA CLARDY	FACILITIES UNIT	ISH ENNIS
OKE REF FMO	REESE KERBOW	GROUND SUPPORT UNIT	PATRICK WRIGHT CHARLES WEATHERS
GOAL	JIM BARRETT	COMMUNICATIONS UNIT	JERRY PATRICK; BARRY STEARNS (T)
FLDOF	JOHN RAULERSON	MEDICAL UNIT	FRED ALDER
GEMA	DIANE ADAMS	COMT	RAY ADAMS; ROY FORTENBERRY
NORFOLK SOUTHERN	CHAD EDWARDS	FOOD UNIT	ANDREW BOGGS
CLINCH CO EMA	WILL JOYCE; RANDY PATTEN	ORDM	NINA GAINEY; LISA MEEKINS (T)
GADOT	TREVOR BROWN	RCDM	JOHN HAWKINS; JIM GACEY; MARC PRATT (T)
CHARLTON CO EMA	BRUCE YOUNG	EQPM	KIRBY HENNINSEN; JASON MCHAN
5. Planning Section:		RADO	
CHIEF	BRIAN ELDREDGE TERRY PIERCE	7. Operations Section:	
PSC2	JASON BRAUNSTEIN (T)	OPS SECTION CHIEF	JIM DURRWACHTER; LARRY SMITH (T) SHANNON BOWMAN (T)
RESOURCES UNIT	MISSY FORDER; DONNA THOMAS, TOM WINDSHIP TIFFANY PATE, SCOTT WELLS, JEFF TURNER (T)	PLANNING OPS	STEVE WEAVER; BEALE MONDAY (T) DAVE WALKER; MIKE DAVIS (T)
STATUS CHECKIN	CARLA ROBERTS; SUE SOBIESKI; SHANEEN MOORE (T) BRANDON TOLVER (T)	NIGHT OPS SECTION CHIEF (BRANCH I)	JAMES SCHWARTZ
SITUATION UNIT	TERRY BOWERMAN KEVIN HIERS (T)	NIGHT OPS SECTION CHIEF (BRANCH III & VI)	ROBERT LAENG
DEMOBILIZATION UNIT	KAREN DAVIS, DALE WINE (T) DAVID BROWN	Branch I	
DOCUMENTATION UNIT	JAN FLEMING	BRANCH DIRECTOR DAY	DARRELL MILLER;
ITSS	TONY FARMER, CORY NICOLSON TERRANCE CHAPLIN (T)	DIVISION/GROUP	DIV B TIM STILTNER; DAVID QUESINBERRY (T)
TRAINING SPECIALIST	LARRY MOORE, JR BRAD STEWART (T)	DIVISION/GROUP	DIV C BERT PLANTE; ROBERT CLAYTOR (T)
GIS SPECIALIST	ANDREW THOMPSON, DAVID JONES	DIVISION/GROUP	DIV D JOEL BURGETT
		DIVISION/GROUP	DIV E GREG TOLL
		DIVISION/GROUP	FL FFS GLEN DAVIS; JOHN
9. Prepared By:	Name: DONNA THOMAS	Position/Title: RESL	Signature:
ICS 203	IAP Page	Date/Time: 05/15/2017 1200	

ORGANIZATION ASSIGNMENT LIST (ICS 203)

1. Incident Name:		2. Operational Period: NIIGHT SHIFT 1930-			
WEST MIMS		Date/Time From: 05/15/2017 1930 MON	Date/Time To: 05/16/2017 0730 TUE		
DIVISION/GROUP CONTINGENCY RAULERSON		CHIEF	BONNY JOHNSON		
ROAD MAINTENANCE ALL BRANCHS HEQB - ROB DAVIS		DEPUTY	JAMES MEREDITH		
DIVISION/GROUP DIV NIGHT B/C HAROLD L KIBBE		PROCUREMENT UNIT	PJ VILHAUER; THERESA HOOD (T)		
DIVISION/GROUP DIV NIGHT D/E RUSSELL COPP JAMES LICO		COST UNIT	CAROLYN DETWILER; JENNY CROSS (T)		
DIVISION/GROUP NIGHT STRUCTURE CHRIS OBRIEN		TIME UNIT	JEAN FRICK		
Branch II		COMPENSATION UNIT	VERMA COLEMAN STACEY EATON (T)		
Branch III		LOCAL FINANCE LIAISON	REGGIE LANIER		
PLANNING OPERATIONS CHIEF DAVE WALKER MIKE DAVIS (T)					
BRANCH DIRECTOR RON SMITH					
BRANCH DIRECTOR NIGHT ROBERT LAENG					
DIVISION/GROUP A JAMES ROUKS					
DIVISION/GROUP M/N BRIAN BROWNING JASON LAGO (T)					
DIVISION/GROUP O ROBERT THORP					
DIVISION/GROUP IA DONNIE HARRIS					
DIVISION/GROUP DIV NIGHT M/N/O MICHAEL CACHERO					
Branch IV					
PLANNING OPS DAVE WALKER MIKE DAVIS (T)					
BRANCH DIRECTOR STEVE MILLER					
NIGHT BRANCH DIRECTOR ROBERT TRINCADO BRYCE THOMAS (T)					
DIVISION/GROUP Y JOE C MORRIS					
DIVISION/GROUP Z JIM FLANIGAN					
DIVISION/GROUP DAY STRUCTURE PROTECTION CRAIG ROBERTSON; RANDY JONES					
DIVISION/GROUP CONTINGENCY BLAIR JOINER					
DIVISION/GROUP DIV NIGHT A/Y/Z JOHN MOLVE					
DIVISION/GROUP DIV NIGHT Z SHANE STURGILL					
7b. Air Operations Branch:					
AIR OPS BRANCH DIRECTOR TIMOTHY FAUST					
DEPUTY AIR OPS BRANCH DIRECTOR BRAD BERNARDY					
AIR SUPPORT GROUP SUPERVISOR JOHN MASON					
AIR ATTACK SUPERVISOR MARK NUNEZ; CHRIS WORREL; MIKE BOT (T) DEREK WHEELER (T)					
HEB1 POGO MARC RUDKIN					
8. Finance/Administration Section:					
9. Prepared By: Name: DONNA THOMAS		Position/Title: RESL	Signature:		
ICS 203	IAP Page	Date/Time: 05/15/2017 1200			



To: All Incident Personnel, West Mims Fire 2017

As the Unified Command Incident Commanders, we have a policy of “zero tolerance” of inappropriate behavior during incident operations. Any form of harassment, discriminatory practices, or disrespectful behavior will not be tolerated. Known or reported acts will be dealt with appropriately.

We are particularly concerned about the perception that alcohol has a place in any of the Incident facilities. It is not appropriate to indulge in alcoholic beverages during any fire assignment.

The National Team from the Southern Region has a policy of “NO ALCOHOL” from the time of dispatch until the time of physical release from the Incident. Members of the Team voluntarily comply with this policy; all incident personnel will be expected to do so also.

We endorse, support, and expect an attitude of mutual respect for all Incident personnel and the public we serve. We also, endorse the attitude and work ethic that places “Safety First, every time on every Incident.” We expect nothing less.

/s/ Mike Dueitt /s/ Rick Dolan /s/ Buck Kline Incident Commanders



Fire Weather Forecast



FORECAST NO: 34
PREDICTION FOR: Monday Night
SHIFT DATE: May 15-16, 2017
FORECAST ISSUED: 1400 May 15, 2017

NAME OF FIRE: West Mims Fire
UNIT: Okefenokee National Wildlife Refuge
Incident Meteorologist: Joe Goudsward 240-778-5279

DISCUSSION:

High pressure will continue to build in across the area for the next several days. This will result in dry conditions during the operational period. Some patchy fog will still be possible around sunrise and shortly after. E winds will prevail early in the period before coming more SE and then calm.

TONIGHT (MONDAY NIGHT SHIFT):

- WEATHER: Mainly Clear. Patchy fog possible around sunrise.
- WIND (20 FT): ESE 4 to 8 mph early, becoming calm by morning.
- MIN TEMPERATURES: 58-63 MAX RH: 95-100% MAX LVORI: 10
- LAL: 1 CHANCE RAIN: 0% RAINFALL: 0

TUESDAY (TUESDAY DAY SHIFT):

- WEATHER: Patchy fog possible early, otherwise mostly clear.
- WIND (20 FT): ESE 6 to 10 mph. Gusts up to 15 mph in the afternoon.
- MAX TEMPERATURES: 92-96 MIN RH: 22-27%
- LAL: 1 CHANCE OF RAIN: 0% DISPERSION (MAX): 70
- MIXING HEIGHT: 6700 RAINFALL: 0 TRANSPORT WINDS: SE 15 mph

HOURLY WEATHER FORECAST (LST) Monday 2000 through Tuesday 1800

Time	2000	2200	2400	0200	0400	0600	0800	1000	1200	1400	1600	1800
Temp °F	82	73	69	64	62	59	82	74	88	92	90	88
RH %	42	58	70	97	100	100	77	35	30	27	24	25
Wind Dir	E	SE	SE	Calm	Calm	Calm	Calm	ESE	ESE	ESE	ESE	ESE
Wind Spd mph	5	4	4	Calm	Calm	Calm	Calm	5	8	9	9	10
Wind Gst mph	8							8	10	10	12	15
Rain Chance%	0	0	0	0	0	0	0	0	0	0	0	0
Weather					Fog	Fog	Fog					

Sunrise Tuesday: 6:35 am

RAWS Observations:

Jones Island		Eddy Tower		OKE East		OKE NW	
-----------------	-------------------------------------------------------------------------------------	---------------	-------------------------------------------------------------------------------------	-------------	--------------------------------------------------------------------------------------	-----------	---------------------------------------------------------------------------------------

FIRE BEHAVIOR FORECAST

FORECAST NUMBER: #26	TYPE OF FIRE: Wildland
FIRE NAME: West Mims	OPERATIONAL PERIOD: 05/15/2017 Night Shift
DATE ISSUED: 05/15/2017	TIME ISSUED: 1100
UNIT: Okfeenokee National Wildlife Refuge	Written: Kelly Cagle FBAN (t) Signed: Gary Jarvis FBAN

FUEL ASSUMPTIONS: Timber with shrub understory (pine plantation) will be the most active fuel type. Current fuel conditions are favorable for very active fire behavior within all fuel types. Re-burn potential is high. Expect all fuels to burn readily, including those that appear green. Recent moisture will likely be short lived.

The fuel moisture for tonight at 2200 hours is:

Calculated 1 hr fuel 8 %, 10 hr fuel 11 %, 100 hr fuel 16 %

ERC levels have fallen slightly with recent rain but will trend back up rather quickly

Critical fire behavior thresholds: 1 HR Fuel Moisture <6%, RHs below 40% and a Dispersion Index greater than 60.

WEATHER: Mainly clear. Patchy fog possible around sunrise. Winds (20ft): ESE 4 to 8 mph early, becoming calm by morning.

Min Temps: 58-63 Max RH:95-100% Max LVORI: 10 LAL 1

Chance Rain 0% Rainfall 0

General Fire Behavior Forecast: After an excellent drying day today, fuels will be receptive and available before the day shift concludes. At the onset of night shift, expect that any new starts or activity from earlier starts will be able to develop and grow-especially early in night shift. Rates of spread could be surprisingly high by end of day shift/beginning of night shift. Flame lengths and spread rates will decline after midnight as RH's rise.

SPECIFICS:

All divisions – smoldering and creeping possible, especially in heavy's or dozer berms.

Re-burn could be a problem early. Will likely settle down as RH's rise.

Initial Attack activity is likely by end of day shift. Fuels are dry enough to expect growth and movement from any new start. Divisions E F G received less rain - fire activity could be more active if responding to IA in this area.

PREDICTIONS FOR NIGHTTIME BURNING PERIOD USING WEATHER FROM INCIDENT IMET.

Fuel Model	Fire Behavior
SH 3 (shrub in the swamp)	ROS 1 to 5 chains per hour FL 1 to 4 feet average
7 (Timber w/shrub palmetto)	ROS 8 to 15 chains per hour FL 3 to 8 feet average
8 Timber Litter (Pine needles in re-burn areas)	ROS 1 to 3 chains per hour FL 1 to 2 ft. (higher Flame lengths could occur where shrub component remains and consumes)
Spotting	.1 to .2 miles early - declining after midnight as RH's rise
Probability of Ignition	45 % - declining after midnight as RH's rise

AIR OPERATIONS: N/A

FIRE BEHAVIOR SAFETY: Nighttime I A operations make Escape Routes and Safety Zones difficult to locate and identify in the dark. Make sure you have them, and you know how to get to them.

Division/Group Assignment List (ICS 204 WF)

1. Incident Name:			3.			
WEST MIMS			I		Division/Group: NIGHT DIV B/C	
2. Operational Period: NIIGHT SHIFT 1930-0730						
Date/Time From: 05/15/2017 1930 MON		Date/Time To: 05/16/2017 0730 TUE				
4. Operations Personnel						
OPERATIONS CHIEF		JAMES SCHWARTZ		BRANCH DIRECTOR		
SAFETY		IVAN CUPP		DIVISION/GROUP SUPERVISOR		HAROLD KIBBE
5. Resources Assigned this Period						
Strike Team / Task Force / Resource Designator		LWD	Leader	Number Persons	Drop Off PT./Time	Pick Up PT./Time
ENG6 - CRANE'S WILDLAND FIRE RESPONSE E-150		05/19	MICHAEL THOMAS	2	DP 10/1930	DP 10/0730
ENG6 - PATRICK ENVIRONMENTAL E95 E-147		05/21	BEN CASTLE; NAIL RAFIKOV (T)	3	DP 10/1930	DP 10/0730
ENG6 - PATRICK ENVIRONMENTAL E94 E-151		05/18	PHILLIP RIDGLEY	3	DP 10/1930	DP 10/0730
ENG6 - KY-KYS - 410 E-661		05/26	KEVIN RADSCHWIT	2	DP 10/1930	DP 10/0730
ENG6 - KY-KYS - 110 E-658		05/26	DENNIS W WOOLARD	2	DP 10/1930	DP 10/0730
TPL3 - GFC3195 E-684		05/26	MATTHEW WILSON	1	DP 10/1930	DP 10/0730
TPL4 - GFC3201 E-685		05/26	BILLY BROWN II	1	DP 10/1930	DP 10/0730
TPL4 - GFC1029 E-686		05/26	JUSTIN JORDAN	1	DP 10/1930	DP 10/0730
TFLD O-384		05/21	RICHARD SACK	1	DP 10/1930	DP 10/0730
WT 1 SUPPORT - 39715 E-700		05/27	JAMES POWELL	1	DP 10/1930	DP 10/0730
STEQ O-563		05/26	DANIEL GORE	1	DP 10/1930	DP 10/0730
EMPF E-352 602-885-3115		05/23	KATHY NEMMERS	1	DP 10/1930	DP 10/0730
SOF2 O-253		05/16	KEVIN LABELLA	1	DP 10/1930	DP 10/0730
6. Control Operations/Work Assignments:						
<p>Purpose: Provide transitional support to day shift operations. Keep fire within fire control lines.</p> <p>Task: Patrol lines in Div B and C</p> <p>Monitor fire activity and take appropriate action to contain</p> <p>End State: Confine fire consistent with protecting structures, private timberlands, and resource values at risk.</p>						
7. Special Instructions:						
<p>Contact Night Incident Communications for any needs. Brief/Debrief at John M Bethea State Forest with all night Divisions. Identify escape routes. Loggers will be camping at the cutting area. Patrol logging operation area for potential reburn. Work with the logging foreman on any suppression action needs within the logging area.</p>						
8. Division/Group Communication Summary						
Function	Channel	RX Frequency N/W	RX Tone/NAC	TX Frequency N/W	TX Tone/NAC	Mode
AIR TO GROUND	4	169.2000N	NONE	169.2000N	NONE	A
COMMAND	5	159.4650N	NONE	151.1450N	123.0	A
TACTICAL	6	159.3900N	NONE	159.3900N	156.7	A
AIR GUARD	16	168.6250N	NONE	168.6250N	110.9	A
9. Prepared By (Resource Unit Leader)			Approved By (Planning Section Chief)		Date	Time
DONNA THOMAS			BRIAN ELDREDGE		05/15/2017	1000

Division/Group Assignment List (ICS 204 WF)

1. Incident Name:			3.			
WEST MIMS			I	Division/Group: NIGHT DIV B/C		
2. Operational Period: NIIGHT SHIFT 1930-0730						
Date/Time From:	MON	Date/Time To:	TUE			
05/15/2017 1930		05/16/2017 0730				
4. Operations Personnel						
OPERATIONS CHIEF	JAMES SCHWARTZ		BRANCH DIRECTOR			
SAFETY	IVAN CUPP		DIVISION/GROUP SUPERVISOR		HAROLD KIBBE	
7. Special Instructions:						
<p>Medical Emergency Channel: Command ETA for Ambulance to Scene: Ground: 25 mins Approved Helispot: Drop Point 3 Lat: N 30 41.257 Long: W 82 28.833</p>						
8. Division/Group Communication Summary						
Function	Channel	RX Frequency N/W	RX Tone/NAC	TX Frequency N/W	TX Tone/NAC	Mode
AIR TO GROUND	4	169.2000N	NONE	169.2000N	NONE	A
COMMAND	5	159.4650N	NONE	151.1450N	123.0	A
TACTICAL	6	159.3900N	NONE	159.3900N	156.7	A
AIR GUARD	16	168.6250N	NONE	168.6250N	110.9	A
9. Prepared By (Resource Unit Leader)			Approved By (Planning Section Chief)		Date	Time
DONNA THOMAS			BRIAN ELDREDGE		05/15/2017	1000

Division/Group Assignment List (ICS 204 WF)

1. Incident Name:			3.			
WEST MIMS			I		Division/Group: NIGHT SHIFT D/E	
2. Operational Period: NIIGHT SHIFT 1930-0730						
Date/Time From: 05/15/2017 1930 MON		Date/Time To: 05/16/2017 0730 TUE				
4. Operations Personnel						
OPERATIONS CHIEF		JAMES SCHWARTZ		BRANCH DIRECTOR		
SAFETY		IVAN CUPP		DIVISION/GROUP SUPERVISOR		RUSSELL COPP JAMES LICO
5. Resources Assigned this Period						
Strike Team / Task Force / Resource Designator		LWD	Leader	Number Persons	Drop Off PT./Time	Pick Up PT./Time
TFLD O-380		05/21	WILLIAM K HARRIS	1	DP 10 /1930	DP#3/0730
ENG6 - UNIT #9663 - SMITHVILLE TF6 E-259		05/26	COLTON CURLES	3	DP 10 /1930	DP#3/0730
ENG6 - NC-NCF E-691 E-255		05/20	CODY TROUT THOMAS	3	DP 10 /1930	DP#3/0730
ENG6 - NC-NCF E-621 E-256		05/20	JASON BOONE	3	DP 10 /1930	DP#3/0730
ENG6 - KY-KYS - 111 E-659		05/26	STEVE HAMMOND	2	DP 10 /1930	DP#3/0730
ENG6 - KY-KYS - 310 E-660		05/26	ADAM R MCGUIRE	2	DP 10 /1930	DP#3/0730
ENG6 - ENGINE - 4-86 E-610		05/26	MURRAY ROSENGARTEN	3	DP 10 /1930	DP#3/0730
ENG6 - ENGINE - 4-87 E-613		05/26	JESSE CAUSER	3	DP 10 /1930	DP#3/0730
EMPF E-315 602-999-8011		05/17	ALYSE GUTIERREZ	1	DP 10 /1930	DP#3/0730
SOF2 O-253		05/16	KEVIN LABELLA	1	DP 10 /1930	DP#3/0730
6. Control Operations/Work Assignments:						
Purpose: Provide transitional support to day shift operations. Keep fire within fire control lines.						
Task: Patrol lines in DIV D and E. Monitor fire activity and take appropriate action.						
End State: Confine fire consistent with protecting structures, private timberlands, and resource values at risk.						
7. Special Instructions:						
Contact Night Incident Communications for any needs. Brief/Debrief at John Bethea State Forest with all night Divisions. Identify escape routes. Loggers will be camping at the cutting area. Patrol logging operation area for potential reburn. Work with the logging foreman on any suppression action needs with logging area.						
Medical Emergency Channel: Command ETA for Ambulance to Scene: Ground: 25 mins Approved Helispot: Drop Point 3						
8. Division/Group Communication Summary						
Function	Channel	RX Frequency N/W	RX Tone/NAC	TX Frequency N/W	TX Tone/NAC	Mode
AIR TO GROUND	4	169.2000N	NONE	169.2000N	NONE	A
COMMAND	5	159.4650N	NONE	151.1450N	123.0	A
TACTICAL	6	159.3900N	NONE	159.3900N	156.7	A
AIR GUARD	16	168.6250N	NONE	168.6250N	110.9	A
9. Prepared By (Resource Unit Leader)			Approved By (Planning Section Chief)		Date	Time
DONNA THOMAS			BRIAN ELDRIDGE		05/15/2017	1000

Division/Group Assignment List (ICS 204 WF)

1. Incident Name:		3.	
WEST MIMS		I	Division/Group: NIGHT SHIFT D/E
2. Operational Period: NIIGHT SHIFT 1930-0730			
Date/Time From: 05/15/2017 1930 MON	Date/Time To: 05/16/2017 0730 TUE		
4. Operations Personnel			
OPERATIONS CHIEF	JAMES SCHWARTZ	BRANCH DIRECTOR	
SAFETY	IVAN CUPP	DIVISION/GROUP SUPERVISOR	RUSSELL COPP JAMES LICO

7. Special Instructions:

Lat: N 30 41.257
Long: W 82 28.833

8. Division/Group Communication Summary						
Function	Channel	RX Frequency N/W	RX Tone/NAC	TX Frequency N/W	TX Tone/NAC	Mode
AIR TO GROUND	4	169.2000N	NONE	169.2000N	NONE	A
COMMAND	5	159.4650N	NONE	151.1450N	123.0	A
TACTICAL	6	159.3900N	NONE	159.3900N	156.7	A
AIR GUARD	16	168.6250N	NONE	168.6250N	110.9	A

9. Prepared By (Resource Unit Leader)	Approved By (Planning Section Chief)	Date	Time
DONNA THOMAS	BRIAN ELDRIDGE	05/15/2017	1000

Division/Group Assignment List (ICS 204 WF)

1. Incident Name:			3.				
WEST MIMS			I	Branch:		Division/Group:	
2. Operational Period: NIIGHT SHIFT 1930-0730				NIGHT STRUCTURE			
Date/Time From: 05/15/2017 1930 MON		Date/Time To: 05/16/2017 0730 TUE					
4. Operations Personnel							
OPERATIONS CHIEF		JAMES SCHWARTZ		BRANCH DIRECTOR			
SAFETY		IVAN CUPP		DIVISION/GROUP SUPERVISOR		CHRIS OBRIEN 303-817-6009	
5. Resources Assigned this Period							
Strike Team / Task Force / Resource Designator		LWD	Leader	Number Persons	Drop Off PT./Time	Pick Up PT./Time	
ENG6 - 5670 E-726		05/27	BRANDON RAMIREZ	2	DP 10/1930	DP 10/0730	
ENG6 IN ENGINE - 5671 E-727		05/27	MICHAEL GRISMER	2	DP 10/1930	DP 10/0730	
SOF2 O-253		05/16	KEVIN LABELLA	1	DP 10/1930	DP 10/0730	
6. Control Operations/Work Assignments:							
<p>Purpose: Provide transitional support to day shift operations. Keep fire within fire control lines.</p> <p>Task: Ensure structure protection measures are in place within Branch I Monitor fire activity and take appropriate action to contain Coordinate with mutual aid resources.</p> <p>End State: Confine fire consistent with protecting structures, private timberlands, and resource values at risk.</p>							
7. Special Instructions:							
<p>Contact Night Incident Communications for any needs. Brief/Debrief at John M Bethea State Forest with all night Divisions. Identify escape routes. Loggers will be camping at the cutting area. Patrol logging operation area for potential reburn. Work with the logging foreman on any suppression action needs within the logging area.</p> <p>Medical Emergency Channel: Command ETA for Ambulance to Scene: Ground: 25 mins Approved Helispot: Drop Point 3 Lat: N 30 41.257 Long: W 82 28.833</p>							
8. Division/Group Communication Summary							
Function	Channel	RX Frequency N/W	RX Tone/NAC	TX Frequency N/W	TX Tone/NAC	Mode	
AIR TO GROUND	4	169.2000N	NONE	169.2000N	NONE	A	
COMMAND	5	159.4650N	NONE	151.1450N	123.0	A	
TACTICAL	6	159.3900N	NONE	159.3900N	156.7	A	
AIR GUARD	16	168.6250N	NONE	168.6250N	110.9	A	
9. Prepared By (Resource Unit Leader)			Approved By (Planning Section Chief)		Date	Time	
DONNA THOMAS			BRIAN ELDREDGE		05/15/2017	1000	

Division/Group Assignment List (ICS 204 WF)

1. Incident Name:				3.				
WEST MIMS				IV	Branch:		Division/Group:	
2. Operational Period: NIIGHT SHIFT 1930-0730					NIGHT A/Y/Z			
Date/Time From: 05/15/2017 1930 MON		Date/Time To: 05/16/2017 0730 TUE						
4. Operations Personnel								
OPERATIONS CHIEF		ROBERT LAENG		BRANCH DIRECTOR		ROBERT TRINCADO BRYCE THOMAS (T)		
SAFETY		IVAN CUPP		DIVISION/GROUP SUPERVISOR		JOHN MOLVE SHANE STURGILL		
5. Resources Assigned this Period								
Strike Team / Task Force / Resource Designator		LWD	Leader	Number Persons	Drop Off PT./Time	Pick Up PT./Time		
CREW - T1 - PIKE IHC C-9		05/21	DAVID SMALLMAN	19	DP 10/1930	DP 10/0730		
ENG6 - OK- #4 E-451		05/22	ANDREW CARR	2	DP 10/1930	DP 10/0730		
ENG6 - OK- #1 E-452		05/22	BROCK HILL	2	DP 10/1930	DP 10/0730		
ENG6 - OK-OKS SE #72 E-453		05/22	BRADLEY D WALKER	2	DP 10/1930	DP 10/0730		
ENG6 - BALDWIN FORESTRY, LLC - A95852 - E-1 E-535		05/23	ROYCE DAVIS	3	DP 10/1930	DP 10/0730		
ENG6 - FIRE MNGMT SER 351086 E-286		06/06	MARSHALL SQUIER	3	DP 10/1930	DP 10/0730		
ENG6 - NC-NCS - PP-9600 E-531		05/23	LUCKY JOE JONES	2	DP 10/1930	DP 10/0730		
ENG6 - CROSS TIMBERS FIRE MANAGEMENT - C03703 - E-284		05/26	SCOTT WHITE	3	DP 10/1930	DP 10/0730		
ENG6 - NC-NCF E-631 E-534		05/23	JAMES CHERRY	3	DP 10/1930	DP 10/0730		
ENG3 - FAIRMOUNT - ENGINE 34 E-278		05/23	JOHNNIE T MACY	3	DP 10/1930	DP 10/0730		
ENG6 FIRE TRAX LLC - # 610 E-536		05/23	CARLOS GUTIERREZ	3	DP 10/1930	DP 10/0730		
WT2 TIPTON & YOUNG CONST E-340		05/20	DEVIN MCHZLEY	1	DP 10/1930	DP 10/0730		
WTS2 E-313		05/16	WOODY BARGERON	1	DP 10/1930	DP 10/0730		
TPL2 - FORESTRY COMPANY, THE INC - N03202 E-461		05/21	SAVELL SCHMIDT		DP 10/1930	DP 10/0730		
TPL3 - PITTMAN'S EXCAVATION INC - L00967 E-480		05/22	RODNEY REED	2	DP 10/1930	DP 10/0730		
TPL4 - SMR #4441 E-508		05/27	TRAVIS POLLARD	1	DP 10/1930	DP 10/0730		
STEN O-422		05/23	JEREMY LOWERY	1	DP 10/1930	DP 10/0730		
8. Division/Group Communication Summary								
Function	Channel	RX Frequency N/W	RX Tone/NAC	TX Frequency N/W	TX Tone/NAC	Mode		
AIR TO GROUND	4	169.2000N	NONE	169.2000N	NONE	A		
COMMAND	5	159.4650N	NONE	151.1450N	123.0	A		
TACTICAL	6	159.3900N	NONE	159.3900N	156.7	A		
TACTICAL	7	154.3025N	NONE	154.3025N	156.7	A		
AIR TO GROUND	14	166.6750N	NONE	166.6750N	NONE	A		
AIR TO GROUND	15	169.1500N	NONE	169.1500N	NONE	A		
AIR GUARD	16	168.6250N	NONE	168.6250N	110.9	A		
9. Prepared By (Resource Unit Leader)			Approved By (Planning Section Chief)			Date	Time	
TIFFANY PATE			BRIAN ELDREDGE			05/14/2017	1200	

Division/Group Assignment List (ICS 204 WF)

1. Incident Name:			3.			
WEST MIMS			IV		Division/Group: NIGHT A/Y/Z	
2. Operational Period: NIIGHT SHIFT 1930-0730						
Date/Time From: 05/15/2017 1930 MON		Date/Time To: 05/16/2017 0730 TUE				
4. Operations Personnel						
OPERATIONS CHIEF		ROBERT LAENG		BRANCH DIRECTOR		ROBERT TRINCADO BRYCE THOMAS (T)
SAFETY		IVAN CUPP		DIVISION/GROUP SUPERVISOR		JOHN MOLVE SHANE STURGILL
5. Resources Assigned this Period						
Strike Team / Task Force / Resource Designator		LWD	Leader	Number Persons	Drop Off PT./Time	Pick Up PT./Time
STEN O-412		05/24	JAMES FARRELL	1	DP 10/1930	DP 10/0730
STEQ - E-468.5.1		05/23	GREGORY NELSON RIGGS	1	DP 10/1930	DP 10/0730
TFLD O-413		05/23	BRAD HUTTON ALLEN	1	DP 10/1930	DP 10/0730
TFLD O-420		05/23	MATTHEW R HASKINS	1	DP 10/1930	DP 10/0730
TFLD O-382		05/21	BRIAN GERMAN	1	DP 10/1930	DP 10/0730
HEQB O-378		05/23	HALE REDDING	1	DP 10/1930	DP 10/0730
HEQB O-379		05/22	BRANDON COVILLE	1	DP 10/1930	DP 10/0730
HEQB O-381		05/22	JOHN A KINDER	1	DP 10/1930	DP 10/0730
HEQB O-375		05/22	DENNIS HUENERGARDT	1	DP 10/1930	DP 10/0730
EMPF O-388		05/22	KYLE PORT	1	DP 10/1930	DP 10/0730
EMPT E-342		05/18	MIKE KOEPKE	1	DP 10/1930	DP 10/0730
SOF2 O-395		05/22	JAMES WILLIAMS	1	DP 10/1930	DP 10/0730
SOF2 O-589		05/27	GALEN YOUNG	1	DP 10/1930	DP 10/0730
6. Control Operations/Work Assignments:						
<p>Purpose: Keep fire North of FL 2 and East of North Prong of St. Mary's River. Task: Patrol and mop up within 50 ft of fire perimeter. Respond to any new starts within Div. Determine and report contained line to Planning OSC1. End State: Confine fire perimeter to reduce threats and minimize damage to private timberlands and resources values at risk.</p>						
8. Division/Group Communication Summary						
Function	Channel	RX Frequency N/W	RX Tone/NAC	TX Frequency N/W	TX Tone/NAC	Mode
AIR TO GROUND	4	169.2000N	NONE	169.2000N	NONE	A
COMMAND	5	159.4650N	NONE	151.1450N	123.0	A
TACTICAL	6	159.3900N	NONE	159.3900N	156.7	A
TACTICAL	7	154.3025N	NONE	154.3025N	156.7	A
AIR TO GROUND	14	166.6750N	NONE	166.6750N	NONE	A
AIR TO GROUND	15	169.1500N	NONE	169.1500N	NONE	A
AIR GUARD	16	168.6250N	NONE	168.6250N	110.9	A
9. Prepared By (Resource Unit Leader)			Approved By (Planning Section Chief)		Date	Time
TIFFANY PATE			BRIAN ELDREDGE		05/14/2017	1200

Division/Group Assignment List (ICS 204 WF)

1. Incident Name:		3.	
WEST MIMS		IV	Division/Group: NIGHT A/Y/Z
2. Operational Period: NIIGHT SHIFT 1930-0730			
Date/Time From: 05/15/2017 1930 MON	Date/Time To: 05/16/2017 0730 TUE		
4. Operations Personnel			
OPERATIONS CHIEF	ROBERT LAENG	BRANCH DIRECTOR	ROBERT TRINCADO BRYCE THOMAS (T)
SAFETY	IVAN CUPP	DIVISION/GROUP SUPERVISOR	JOHN MOLVE SHANE STURGILL

7. Special Instructions:

Ensure LCES is in place before operations begin and stay hydrated. Drive defensively and with lights on at all times. Identify escape routes. Bridge near DP 9 restricted to pickups - No engines. Bridge on swamp perimeter road just east of first Branch has steep drop offs - 1 lane travel - watch for barricades.

Medical Emergency Channel: Command
 ETA for Ambulance to Scene:
 Ground: 15 mins
 Approved Helispot: Drop Point 1
 Lat: N 30 30.929
 Long: W 82 14.174

Primary - Ambulance is ground contact with air ambulance
Secondary - IWI- IC or approved person will use channel 16 (Air Guard) for ground contact with air ambulance

8. Division/Group Communication Summary						
-----------------------------------------	--	--	--	--	--	--

Function	Channel	RX Frequency N/W	RX Tone/NAC	TX Frequency N/W	TX Tone/NAC	Mode
AIR TO GROUND	4	169.2000N	NONE	169.2000N	NONE	A
COMMAND	5	159.4650N	NONE	151.1450N	123.0	A
TACTICAL	6	159.3900N	NONE	159.3900N	156.7	A
TACTICAL	7	154.3025N	NONE	154.3025N	156.7	A
AIR TO GROUND	14	166.6750N	NONE	166.6750N	NONE	A
AIR TO GROUND	15	169.1500N	NONE	169.1500N	NONE	A
AIR GUARD	16	168.6250N	NONE	168.6250N	110.9	A

9. Prepared By (Resource Unit Leader)	Approved By (Planning Section Chief)	Date	Time
TIFFANY PATE	BRIAN ELDREDGE	05/14/2017	1200

Division/Group Assignment List (ICS 204 WF)

1. Incident Name:			3.			
WEST MIMS			III		Division/Group: NIGHT-M/N/O	
2. Operational Period: NIIGHT SHIFT 1930-0730						
Date/Time From: 05/15/2017 1930 MON		Date/Time To: 05/16/2017 0730 TUE				
4. Operations Personnel						
OPERATIONS CHIEF		ROBERT LAENG		SAFETY		IVAN CUPP
DIVISION/GROUP SUPERVISOR						
5. Resources Assigned this Period						
Strike Team / Task Force / Resource Designator		LWD	Leader	Number Persons	Drop Off PT./Time	Pick Up PT./Time
TFLD O-415		05/22	ADRIAN PORCHAS	1	DP 10/1930	DP 10/0730
ENG6 - NMN4S - LAS VEGAS STATE FORESTRY - ENGIN E-605		05/26	JARROD DURAN	3	DP 10/1930	DP 10/0730
ENG6-NMN4S - LAS VEGAS STATE FORESTRY - ENGIN E-606		05/26	CODY ALCON	3	DP 10/1930	DP 10/0730
ENG6 - NMN6S - ENG 61 E-611		05/26	MIKE BALIZAN	3	DP 10/1930	DP 10/0730
ENG6 - OH-OHS E-62 E-761		05/28	JEFFREY G TUCKER	3	DP 10/1930	DP 10/0730
STEQ E-468.4.1		05/23	KENNETH BELL	1	DP 10/1930	DP 10/0730
TPL2 NC- D4 STRIKE TEAM E-468		05/23	RALPH WILLIAM DESTEUNDER	6	DP 10/1930	DP 10/0730
TPL2 NC- D4 STRIKE TEAM E-469		05/23	TIMOTHY LEE GODWIN	1	DP 10/1930	DP 10/0730
TPL2 - NC-NCS - 5X35 E-470		05/23	MIKE BROWN	2	DP 10/1930	DP 10/0730
SOF2 O-194		05/19	STEVE SMESTAD	1	DP 10/1930	DP 10/0730
6. Control Operations/Work Assignments:						
Purpose: Keep fire West of Swamp Edge break and South of Suwanee Canal in DIV M and South of Crawford Rd in Div N.						
Task: Patrol and mop up within 50 ft of fire perimeter. Respond to any new starts witin DIV's. Determine and report contained line to Planning OSC1.						
End State: Confine fire perimeter to reduce threats and minimize damage to private timberlands and resource values at risk.						
7. Special Instructions:						
Contact Night Incident Communications for any needs. Brief/Debrief at John M Bethea State Forest with all night Divisions. Identify escape routes. Loggers will be camping at the cutting area. Patrol logging operation area for potential reburn. Work with the logging foreman on any suppression action needs within the logging area.						
8. Division/Group Communication Summary						
Function	Channel	RX Frequency N/W	RX Tone/NAC	TX Frequency N/W	TX Tone/NAC	Mode
AIR TO GROUND	4	169.2000N	NONE	169.2000N	NONE	A
COMMAND	5	159.4650N	NONE	151.1450N	123.0	A
TACTICAL	8	163.7125N	NONE	163.7125N	NONE	A
AIR TO GROUND	14	166.6750N	NONE	166.6750N	NONE	A
AIR TO GROUND	15	169.1500N	NONE	169.1500N	NONE	A
AIR GUARD	16	168.6250N	NONE	168.6250N	110.9	A
9. Prepared By (Resource Unit Leader)			Approved By (Planning Section Chief)		Date	Time
DONNA THOMAS			BRIAN ELDREDGE		05/15/2017	1000

Division/Group Assignment List (ICS 204 WF)

1. Incident Name:			3.			
WEST MIMS			III	Division/Group: NIGHT-M/N/O		
2. Operational Period: NIGHT SHIFT 1930-0730						
Date/Time From:	MON	Date/Time To:	TUE			
05/15/2017 1930		05/16/2017 0730				
4. Operations Personnel						
OPERATIONS CHIEF	ROBERT LAENG		SAFETY	IVAN CUPP		
DIVISION/GROUP SUPERVISOR						
7. Special Instructions:						
<p>Medical Emergency Channel: Command ETA for Ambulance to Scene: Ground: 25 mins Approved Helispot: Drop Point 3 Lat: N 30 41.257 Long: W 82 28.833</p>						
8. Division/Group Communication Summary						
Function	Channel	RX Frequency N/W	RX Tone/NAC	TX Frequency N/W	TX Tone/NAC	Mode
AIR TO GROUND	4	169.2000N	NONE	169.2000N	NONE	A
COMMAND	5	159.4650N	NONE	151.1450N	123.0	A
TACTICAL	8	163.7125N	NONE	163.7125N	NONE	A
AIR TO GROUND	14	166.6750N	NONE	166.6750N	NONE	A
AIR TO GROUND	15	169.1500N	NONE	169.1500N	NONE	A
AIR GUARD	16	168.6250N	NONE	168.6250N	110.9	A
9. Prepared By (Resource Unit Leader)			Approved By (Planning Section Chief)		Date	Time
DONNA THOMAS			BRIAN ELDREDGE		05/15/2017	1000

AIR OPERATIONS SUMMARY (ICS220)

Prepared by: Brad Bernardy

Prepared Date: 5/14/2017

Prepared Time: 17:00

1. INCIDENT NAME: West Mims	2. OPS PERIOD DATE: 5/15/17	START TIME: 0900	END TIME: 2030	SUNRISE: 0633	SUNSET TIME: 2016 (Folkston)
3. REMARKS Safety Notes: Hazards (SEE AND AVOID GENERAL AVIATION TRAFFIC AND AERIAL HAZARDS) -Maintain clear communications; confirm that drop location is clear; ground personnel state: "Clear to Drop" -Incident Aircraft conduct flight following with Pogo Helibase when ATGS is not up. -Aerial Ignition Group: Helicopter 7HX with PLDO; FIRB, Joe Chastain. ORDERING/FLIGHT REQUESTS -Request Helicopter water drops through Air Attack -Request aerial ignition through Operations -Request Tankers/Retardant through Air Attack -Requests for Reconnaissance missions must go through Operations for pre-approval E-MAIL AIRCRAFT COSTS DAILY AT END OF SHIFT TO: john_mason@fws.gov			4. READY ALERT AIRCRAFT: 7HX Call 911 to request LIFEFLIGHT aircraft.		5. TFR: 7/1766; Surface to 3500' MSL; See NOTAM for full description. Frequency 120.8500

6. PERSONNEL	NAME	PHONE #	7. FREQUENCIES	AM	FM	8. FIXED-WING- Type/ Make-Model/ N#/ Base
AOBD AOBD -Deputy	Tim Faust Brad Bernardy Air Ops Desk	702-271-6055 601-540-6528 912-637-5133	A/A - Fixed Wing A/A - Rotor / TFR A/G (Request) A/G 66 (Primary) A/G 72 (Secondary)	120.3500 120.8500	 169.2000 166.6750 169.1500	AIR ATTACK – ATGS – Mark Nunez / AC690 / N690RA / LCQ 805-975-5227 ATGS(T) – Derek Wheeler 530-355-3274 ATGS – Chris Worrel / Kodiak / N420Q / LCQ 850-447-4597
ASGS	John Mason	478-951-7319				LEAD – ASM – Bravo xx As assigned
HEB2 - Pogo HEB1 - Lake City HEB1(T) - Lake City	Marc 'Boomer' Rudkin Nate Alexander Kris Paxson	307-287-0440 406-491-0878 719-660-7975	Deck/TOLC (Pogo) Deck (Lake City)		168.0500 163.100	TANKERS – As available (T-1) BAE146 / N473NA / LCQ (Off Sundays) (T-2) BAE146 / N474NA / LCQ (Off Mondays) (T-164) RJ-85A / N374AC / LCQ (Off Thursdays) (T-911) DC-10 / N17085 / CHA
	Pogo Helibase	912-496-4415				
	Lake City Helibase	561-512-6333	Air Guard		168.625 (110.9)	

9. HELICOPTER Remarks Box Legend: C=Cargo P=Passengers B=Bucket SN=Snorkel R=Rappel H=Hoist SH=Short Haul ME=Medical Evacuation/Extraction Exu=Exclusive Use

FAA N#	T Y	MAKE/ MODEL	BASE	START	READY to FLY	REMARKS	FAA N#	T Y	MAKE/ MODEL	BASE	START	READY to FLY	REMARKS
27HX	3	Bell 407	Pogo (3GE1)	0700	0830	P, B Exu	611CK (701)	1	SH-3H / S-61	Lake City (LCQ)	0700	0730	SN Exu
351FW	3	AS350 B-2	Pogo (3GE1)	0700	0830	P, B Exu	612CK (702)	1	SH-3H / S-61	Lake City (LCQ)	0700	0730	SN CWN
471CH	1	CH-47D	Lake City (LCQ)	0700	0730	SN Exu	13FH	1	UH-60A	Lake City (LCQ)	0700	0730	B Exu
161KA	1	K-1200	Lake City (LCQ)	0700	0730	B Exu	137BH	1	S70A-27	Lake City (LCQ)	0700	0730	B *On Loan
699RH	1	K-1200	Lake City (LCQ)	0700	0730	B Exu	472CH	1	CH-47D	Lake City (LCQ)	0700	0730	SN *On Loan
312KA	1	K-1200	Lake City (LCQ)	0700	0730	B CWN							

INCIDENT RADIO COMMUNICATIONS PLAN (ICS 205)

1. Incident Name:	2. Date/Time Prepared:	3. Operational Period: NIIGHT SHIFT 1930-0730	
WEST MIMS	Date: 05/14/2017 Time: 1225	Date/Time From: 05/15/2017 1930 MON	Date/Time To: 05/16/2017 0730 TUE

4. Basic Radio Channel Use:

Zone Group	Ch #	Function	Channel Name/Trunked Radio System Talkgroup	Assignment	RX Freq	RX Tone/NAC	TX Freq	TX Tone/NAC	Mode (A,D, or M)	Remarks
1 BRCH 1	1	COMMAND	WEST OKEE REP		167.1250N	156.7	163.1500N	156.7	M	STEPHEN FOSTER STATE PARK
1 BRCH 1	2	COMMAND	S. FOSTER	DIV B, C, D, E	159.1200N	NONE	151.3700N	100.0	A	WEST
1 BRCH 1	3	COMMAND	CORNELIA		159.1200N	NONE	151.3700N	82.5	A	
1 BRCH 1	4	AIR TO GROUND	A/G REQUEST	ALL DIVISIONS	169.2000N	NONE	169.2000N	NONE	A	
1 BRCH 1	5	COMMAND	GFC EDDY	NIGHT B/C, NIGHT D	159.4650N	NONE	151.1450N	123.0	A	NIGHT STRUCTURE
1 BRCH 1	6	TACTICAL	GFC TAC 1	NIGHT DIV B/C	159.3900N	NONE	159.3900N	156.7	A	NIGHT SHIFT D, NIGHT STRUCTURE
1 BRCH 1	7	TACTICAL	V FIRE 26		154.3025N	NONE	154.3025N	156.7	A	
1 BRCH 1	8	TACTICAL	OSCEOLA PROJECT		163.7125N	NONE	163.7125N	NONE	A	
1 BRCH 1	9	TACTICAL	SE COMPACT	DIV B, E	159.2850N	NONE	159.2850N	156.7	A	
1 BRCH 1	10	TACTICAL	REFUGE TAC 1		168.3500N	NONE	168.3500N	NONE	A	
1 BRCH 1	11	TACTICAL	REFUGE TAC 2		163.1000N	NONE	163.1000N	NONE	A	
1 BRCH 1	12	TACTICAL	FFS 199	DIV C	159.4425N	NONE	159.4425N	NONE	A	
1 BRCH 1	13	TACTICAL	FFS 200	DIV D	159.4125N	NONE	159.4125N	NONE	A	
1 BRCH 1	14	AIR TO GROUND	AIR TO GRD 66	A/G PRIMARY	166.6750N	NONE	166.6750N	NONE	A	AIR TO GROUND PRIMARY
1 BRCH 1	15	AIR TO GROUND	AIR TO GRD 72	A/G SECONDARY	169.1500N	NONE	169.1500N	NONE	A	AIR / GROUND TACTICAL
1 BRCH 1	16	AIR GUARD	AIR GUARD	ALL DIVISIONS	168.6250N	NONE	168.6250N	110.9	A	EMERGENCY AIRCRAFT COMMUNICATIONS

5. Special Instructions:

6. Prepared By (Communications Unit Leader)	Name:	Signature:
ICS 205	IAP Page	Date/Time: 05/14/2017 1225

INCIDENT RADIO COMMUNICATIONS PLAN (ICS 205)

1. Incident Name:	2. Date/Time Prepared:	3. Operational Period: NIIGHT SHIFT 1930-0730	
WEST MIMS	Date: 05/14/2017 Time: 1225	Date/Time From: 05/15/2017 1930 MON	Date/Time To: 05/16/2017 0730 TUE

4. Basic Radio Channel Use:

Zone Group	Ch #	Function	Channel Name/Trunked Radio System Talkgroup	Assignment	RX Freq	RX Tone/NAC	TX Freq	TX Tone/NAC	Mode (A,D, or M)	Remarks
2 BRCH 3&4	1	TACTICAL	V FIRE 21	MUTUAL AID	154.2800N	NONE	154.2800N	156.7	A	MUTUAL AID CHANNEL
2 BRCH 3&4	2	COMMAND	S. FOSTER		159.1200N	NONE	151.3700N	100.0	A	WEST
2 BRCH 3&4	3	COMMAND	CORNELIA	DIV M/N, IA, O	159.1200N	NONE	151.3700N	82.5	A	NIGHT O, NIGHT M/N,
2 BRCH 3&4	4	AIR TO GROUND	A/G REQUEST	ALL DIVISIONS	169.2000N	NONE	169.2000N	NONE	A	BY REQUEST ONLY
2 BRCH 3&4	5	COMMAND	GFC EDDY	DIV A, Y, Z	159.4650N	NONE	151.1450N	123.0	A	NIGHT A, NIGHT Z, NIGHT STRUCTURE
2 BRCH 3&4	6	COMMAND	GA BEND		159.2700N	156.7	151.1000N	156.7	A	
2 BRCH 3&4	7	COMMAND	FARGO RPT		159.2700N	156.7	151.1000N	100.0	A	
2 BRCH 3&4	8	COMMAND	BAKER RPT		159.2700N	156.7	151.1000N	123.0	A	
2 BRCH 3&4	9	TACTICAL	SE COMPACT		159.2850N	NONE	159.2850N	156.7	A	
2 BRCH 3&4	10	TACTICAL	REFUGE TAC 1	DIV M/N, Z	168.3500N	NONE	168.3500N	NONE	A	NIGHT M/N
2 BRCH 3&4	11	TACTICAL	OSCEOLA PROJECT	DIV O, A, Y	163.7125N	NONE	163.7125N	NONE	A	DIV O, IA, STRUCTURE, NIGHT O
2 BRCH 3&4	12	TACTICAL	FFS 199		159.4425N	NONE	159.4425N	NONE	A	
2 BRCH 3&4	13	TACTICAL	FFS 200		159.4125N	NONE	159.4125N	NONE	A	
2 BRCH 3&4	14	AIR TO GROUND	AIR TO GRD 66	A/G PRIMARY	166.6750N	NONE	166.6750N	NONE	A	AIR / GROUND PRIMARY
2 BRCH 3&4	15	AIR TO GROUND	AIR TO GRD 72	A/G SECONDARY	169.1500N	NONE	169.1500N	NONE	A	AIR / GROUND SECONDARY
2 BRCH 3&4	16	AIR GUARD	AIR GUARD	ALL DIVISIONS	168.6250N	NONE	168.6250N	110.9	A	EMERGENCY AIRCRAFT COMMUNICATIONS

5. Special Instructions:

--

6. Prepared By (Communications Unit Leader)	Name:	Signature:
ICS 205	IAP Page	Date/Time: 05/14/2017 1225

PHONE LIST - WEST MIMS FIRE

Position	Name	Phone Number	Position	Name	Phone Number
UNIFIED COMMAND			Telephone lines at ICP		
Red Team IC	Mike Dueitt	850-228-0320	Information/PIO		912-637-5132
Red Team IC(t)	Michael Goicochea	406-865-0975	Air Ops		912-637-5133
GA Forest Commision IC	Buck Kline	912-678-2694	Ordering		912-637-5107
Florida Forest Service IC	Rick Dolan	352-353-5101	Ordering		912-637-5136
Liason Officer	Keith Lawrence	803-522-5264	Ordering Fax		912-637-5104
Liason Officer	J.D.Lee	239-340-4626	Supply		912-637-5138
Liason Officer	Andy Gaston	706-508-2363	Ground Support		912-637-5105
PUBLIC INFORMATION	Land Line	912-637-5108	Information		912-637-5108
Information Desk		904-452-4627	Finance		912-637-5109
Public Information	Catherine Hibbard	413-531-4276	Finance Fax		912-637-5110
Public Information	Bonnie Strawser	252-423-0815	Operations		912-637-5112
Refuge Public Info	Susie Heisey	912-286-3110	Plans FAX		912-637-5115
AGENCY REPRESENTATIVES			Checkin		912-637-5137
Refuge FMO	Reese Kerbow	912-276-0167	Demob		912-637-5113
Refuge AFMO	Reggie Forcine	912-614-4041	Communications		912-637-5116
Refuge Manager	Mike Lusk	912-390-2193			
DNR Agency Liaison	SGT. Patrick Dupree	404-694-5596			
Ware Co EMA	Bill Parham	229-425-4549	Telephone lines at Eastside Camp		
Clinch Co EMA	Will Joyce	912-520-8581	Plans/Demob		912-496-3114
Lanier Co EMA	Randy Patten	229-482-5070	Plans Fax		912-496-3115
Charlton Co EMA	Bruce Young	912-390-2022	Operations		912-496-2278
Charlton Co Sheriff's Office	Inv. Clay Burnsel	912-276-2628	Ground Support		912-496-4368
Georgia EMA	Diane Adams	912-266-5421	Supply		912-496-3116
PLANNING			Communications		912-496-2293
PSC ICP	Brian Eldredge	208-869-6362	Medical		912-496-2289
PSC Eastside Camp	Terry Pierce	423-596-2694			
Fire Behavior Analyst	Gary Jarvis	251-288-1084			
Fire Behavior Analyst(t)	Kelly Cagle	336-302-0343	LAND OWNERS AND OTHER CONTACTS		
IMET	Joe Guoudsward	240-778-5279	Steve Davis	Am Forest Mgmt	912-614-1828
THSP-ARA	Dan Byrd	240-778-5278	Allen C. Cross	Rayonier US Forest	904-796-7929
IMET	Angie Enyedi	904-318-4041	Dave Gather	Okie Electric	912-390-9755
READ	Rocky Chesser	912-276-3232	Chad Edwards	Railroad Contact	540-797-9918
FWS READ	Carl Schmidt	478-365-2088	Steve Magnolia	FD Coordinator	904-537-5853
FWS READ	Daniel Barrand	352-490-1959	Terri Jenkins	FWS FD/VFD Contact	912-313-4225
FWS READ	Howard McClough	912-276-0552	Ned Neenan	Legacy Forestry	352-317-0738
FWS READ	Erin Daughtrey	912-223-6752	Ken Zaydel	Social Circle FD	404-205-2738
SITL	Terry Bowerman	423-552-3323			
SITL(t)	Kevin Hiers	229-560-8861			
GISS	Andrew Thompson	706-399-6459			
Finance	General	912-637-5109			
Chief	Bonny Johnson	859-556-1572			
FSC2	Reggie Lanier	912-314-1085			
Comp/Claims	Verma Coleman	470-532-8798			
Procurment	James Meredith	470-532-8810			
Time	Jean Frick	828-361-5361			
Ver 14May17pm					

PHONE LIST --A1:F42 WEST MIMS FIRE

Position	Name	Phone Number	Position	Name	Phone Number
OPERATIONS	Land Line	912-637-5112	AIR OPERATIONS		
Lead Ops	Jim Durrwachter	229-561-3477	AOBD	Timothy Faust	702-271-6055
Lead Ops (t)	Larry Smith	337-526-0128	Deputy AOBD	Brad Bernardy	601-540-6528
Planning Ops	Steve Weaver	828-360-2476	ATGS	Chris Worrell	850-447-4597
Planning Ops	Dave Walker	401-536-4047	ATGS	Mark Nunez	805-975-5227
Planning Ops (t)	Mike Davis	936-219-7743	ATGS(t)	Derek Wheeler	530-355-3274
Planning Ops (t) On R&R	Jeremy Brand	256-589-5098	ATGS(t)	Mike Bot	623-696-8532
Planning Ops (t)	Beale Monday	928-699-5588	ASGS	John Mason	478-951-7319
Field Ops (t)	Shannon Bowman	850-490-0428	HEB2-Pogo	Marc "Boomer" Rudkin	307-287-0440
Branch I	Darrell Miller	520-604-7582	HEB1 - Lake City	Nate Alexander	406-491-0878
Division B	Tim Stiltner	904-210-6731	HEB1 (t) - Lake City	Angie Ruble	573-241-0604
Division C	Bert Plant	732-904-5935	SAFETY		
Division D	Joe Burgette	303-548-0854	Safety Officer	Mike Cook	205-272-2426
IA Group	Donnie Harris	252-475-8012	Safety Officer	Brad Lidell	812-583-5543
Road Maint Group	Rob Davis	252-548-4730	Safety Officer	Tony Rivers	318-771-1316
Branch I Night	Jamie Schwartz	540-903-7193	Safety Officer	Tommy Hawkins	706-676-7538
Division Night	Paul Mancuso	402-651-4068	LOGISTICS		
Division Night	Russell Copp	928-606-3820	Logistics Section Chief	John Smith	870-867-7254
Branch II			Logistics Chief East Camp	Michael Burchard	912-496-3116
Division G			Service Branch	Joe Walker	229-561-4378
Division H			Support Branch	John Bellemore	540-529-7697
Division I			Supply Unit	Teddy Messenger	270-784-0248
Division J			Ground Support Unit Leader	Pat Wright	803-295-2819
			Ordering Manager	Nina Gainey	205-243-8816
			Food Unit Leader	Andy Boggs	208-661-9451
Branch III	Ron Smith	601-466-7153	Security Manager	Tom Neal	618-201-2111
Division K	Sun Bear	505-908-0955	Medical Unit Leader	Fred Adler	479-238-6064
Division L	Sam Wefarian	580-380-9680	Communications Unit	24 Hour	912-637-5116
Division M/N	Brian Browning	828-200-0102	Communications Unit Ldr	Jerry Patrick	601-942-2786
Division O	Robert Thorp	719-207-0096	Communications Unit Ldr	Barry Stearns (t)	954-553-6544
IA Group	Donnie Harris	252-475-8012	INCM	Bill Atchley	530-320-7473
Structure Prot Specialist	Bill Kornrump	505-463-8412	East Camp Communications		470-366-6306
Structure Prot Specialist	Craig Robertson	505-353-7124			
Branch III Night	Robert Laeng	209-352-0432			
Division Night	Shane Sturgill	423-202-6567			
Division Night	Michael Cachero(t)	520-538-5382			
Branch IV	Steve Miller	386-937-0554			
Division A	James Rourkes	386-623-7137			
Division Z	Trent Ingram	229-726-0285			
Division Z	Joe Morris				
Division A Night	John Molve				
Division Z Night	Bryce Thomas				
Structure Group Night	Harold Kibbe	231-920-5085			
Refuge Advisor	Reggie Forcine	912-614-4041			
Florida Contingency	Keith Osteen				
FWS Contingency	Rocky Chesser	912-276-3232			
FFS Contingency	John Raulerson	386-292-5652			
FFS Contingency	Andy Lamborn	383-365-4441			
Stagging Mgr Bethea	Adam Dummer	831-238-0991			
Ver 13May17pm					



HEALTH AND SAFETY MESSAGE

“We don’t plan on luck to be safe, we plan on sound risk management and good decisions”....the Red Team

INCIDENT: West Mims Fire	DATE: Monday, May 15, 2017 (Night Shift)
Major Hazards & Risks: Initial Attack, WUI, Heavy Equipment & Fire Behavior	
<p style="text-align: center;">Smooth is Fast</p> <p>Initial Attack: <i>With the amount of lightning we received Saturday evening, especially on the east side of the fire, there is a likelihood that we will pick up some IA as things dry out over the next few days. Make sure to get a good size-up and thorough briefing. Determine travel routes, communications and rally points before you depart. Upon arrival, take time to adequately evaluate fire hazards, values at risk, and sound tactics before engaging.</i></p> <p>WUI: <i>Identify Wildland Urban Interface in existing fires and in initial attack areas. Size up WUI hazards – Take the time to read the IRPG pages 12-16.</i></p> <p>Heavy Equipment: <i>If working around heavy equipment at night you can pick up a flashing red light from supply for the back of your hard hat. The use of glow sticks also works well. Make sure to keep a safe distance from the equipment. Review Heavy Equipment standards on page 80 of IRPG.</i></p> <p>Fire Behavior: <i>The forecast shows continued fuels drying with continued low RH, slight increase in Temps and light winds. There is no precipitation in the forecast for the next week. Make sure LCES is in place before engaging in active fire and use sound operational tactics.</i></p>	
 <p style="text-align: center;">CleAr InsTRuctionS – Not</p>	<p style="text-align: center;">Fire Order of the Day:</p> <p><i>Give clear instructions and insure they are understood.</i></p> <ul style="list-style-type: none"> • Task = What is to be done Provide positive feedback • Purpose = Why it needs to be done Ask Clarifying questions • End State = How it should look when completed

INCIDENT SAFETY ANALYSIS 215a

West Mims Fire - Monday, May 15, 2017

8. Location	9. Hazard	6. Control or Abatement Action (Engineering, Administrative, PPE, Avoidance, Education, etc)
ALL	Helicopter Operations	<ul style="list-style-type: none"> ~ Helicopter operations should be used for priority missions. ~ Stay clear of all bucket drops when suppression actions are in place and allow 1 minute prior to re-entry. ~ Pilots or air supervisor ensure ground resources are clear before bucket drops. ~ Monitor A-G communications. ~ Follow aviation safety guidelines in IRPG and IHOG. ~ Ground resources advise pilot of local power lines and local visibility issues.
All	Train Traffic	<ul style="list-style-type: none"> ~Observe warning signs when crossing tracks. ~If no warning lights are posted, bring vehicle to a complete stop and check for incoming trains before crossing. ~Use caution when crossing tracks with low vehicles or trailers. ~Contact CSX to ensure awareness to fire resource locations.
A, B, C, D, O, Z, Contingency, IA	Power Utilities	<ul style="list-style-type: none"> ~ Notify all personnel of down electrical lines. ~ Refer to the IRPG page 24 for Power Line Safety. ~ Always treat downed wires as energized. ~ Identify and avoid high tension transmission lines. ~ In high winds or areas of dense smoke, avoid areas under power lines. ~ Be aware of utility restoration in your work area.
ALL	Air Operations	<ul style="list-style-type: none"> ~ Follow " Aviation Watch-Out Situations" on page 44, IRPG. ~ Don't plan on air resources for medical transport or resupply. ~ Ensure positive communication with all air resources. ~ Ensure communications are established with operators. ~ During airtanker operations clear the drop zone before approach of the lead plane.
All	Structure Protection & HAZMAT	<ul style="list-style-type: none"> ~ Review "Wildland Urban Interface" Watch outs, IRPG page 12. ~ Use "Structure Assessment" checklist, IRPG pages 13-15. ~ Follow "HAZMAT Incident Operations" on pages 34-36 in IRPG. ~ Identify and avoid damaged gas service near structures.
B, C	Logging Operations	<ul style="list-style-type: none"> ~Stay clear of active cutting operations. ~If re-burns occur, stop cutting operations before entering the area. ~Use caution when logging equipment is in the area or traveling on the roads. ~Maintain communication with logging operation during operational period.
ALL & ICPs	Driving & Traffic	<ul style="list-style-type: none"> ~ Practice "Defensive Driving" techniques traveling on all roads and city streets. ~ Use spotters when backing. ~ Honk horn to alert personnel when backing. ~ Keep clutter off dash and inside cab. ~ Follow Driving LCES (Lights, Chock blocks, Emergency brake, Seat belts. ~ Always use headlights. ~ Yield to pedestrians and bicycles. ~ Observe posted speed limits. ~ Use the 3 second rule for following distance when driving. ~ Use chock blocks, turn wheels into hill. ~ Avoid distractions (eating, cell phones, radio). ~ Ensure that windshields are kept clean of dust and bugs. ~Use caution when traveling on roads that are impacted by smoke or dusty conditions. ~When feasible, coordinate travel to and from the hotels to ensure two or more personnel travel together to mitigate long distances.
ALL	Hazard Trees	<ul style="list-style-type: none"> ~ Follow "Hazard Tree Safety" guidelines, IRPG page 22. ~ Post lookouts, or use a spotter in mop-up areas with personnel. ~ Don't park vehicles or take breaks in high concentrations of hazard trees. ~ Establish trigger points for disengagement during high wind events. ~ Remember that the hazard zone extends a minimum of 2 1/2 tree heights. ~ When working in bay areas, be aware of cypress trees. There are reports of them beginning to fall, due to burned out root systems.
ALL	Fireline Hazards	<ul style="list-style-type: none"> ~ Establish and continue to validate LCES. ~ Avoid radiant heat by wearing appropriate PPE correctly. ~ Use correct tool for task assigned. ~ Follow power line safety protocol as outlined on page 22 in IRPG. ~ Flag and isolate all HAZMAT and alert all personnel working in Division. ~ Follow WUI recommendations on pages 10-11 in IRPG.

INCIDENT SAFETY ANALYSIS 215a

ALL	Injury & Medical Emergency	<ul style="list-style-type: none"> ~ Assist injured employee and provide appropriate medical care. ~ Use EMT's on Division for initial care. ~ Follow medical protocol as outlined in ICS-206 & IRPG Pgs 99-108
ALL	Firing Operations & Devices	<ul style="list-style-type: none"> ~ Only personnel trained in the use of each device will be authorized to use firing equipment. ~ Ensure all personnel are aware of firing operation that may affect them. ~ Wear appropriate PPE. ~ Ensure aerial/ground ignition plans have been adequately developed and personnel are briefed.
ALL	Communications	<ul style="list-style-type: none"> ~ Maintain communication with aviation resources, and suppression organization. ~ Ensure all know frequency and protocol for contacting resources. ~ Use clear terminology, ask questions and ensure good understanding, especially with new resources. ~ Utilize the ICS 205. ~ Utilize human repeaters when working in dead spots. ~ Know who you will contact in case of an emergency and practice the IWI protocol and 9 Line
ALL	Heavy Equipment Operations	<ul style="list-style-type: none"> ~ Ensure communications are established with operators. ~ Use hand signals if other communications are unavailable. ~ Maintain a 50'-100' exclusion area around equipment and increase it to 1 1/2 times tree height when in timber. ~ Use a spotter when backing.
ALL	Poisonous Plants	<ul style="list-style-type: none"> ~ Identify and Avoid hazard areas. ~ Launder clothing. ~ Shower frequently.
ALL	Night Operations	<ul style="list-style-type: none"> ~ Maintain high visibility in work area and wear vest while in roadway. ~ Use glow sticks to mark hazards. ~ Ensure personnel have a personal light (headlamp) and red strobe to ensure visibility. ~ Watch for signs of fatigue. ~ Take breaks away from areas of known hazard.
ALL	Indirect Fire line	<ul style="list-style-type: none"> ~ Post lookouts, identify escape routes and safety zones (IRPG pg. 6). ~ Review "Strategy/Indirect Attack" (IRPG pg. 77).
ALL	Wildlife	<ul style="list-style-type: none"> ~ Watch out for wildlife inside fire area and along roadways including bears, alligators, snakes, hogs, and deer. ~ Clean up all debris and trash during each operational period. ~ Don't feed or harass the animals.
ALL	ATV/UTV use	<ul style="list-style-type: none"> ~ Ensure equipment is inspected and safe to use ~ Restrict UTV's to max width of 50" on ATV trails due to width and severe outsloped conditions. ~ Ensure operator is trained and certified to operate. ~ Ensure operator has proper PPE according to the Red Book and/or RMA. ~ At a minimum a hardhat should be worn at all times. If your agency requires more advanced helmets and protection, follow your agency policy.
ALL	Fog	<ul style="list-style-type: none"> ~ Obey posted speed limits at all times. Visibility may be limited to 1/2 mile in areas. ~ If driving in a convoy, maintain a safe distance between vehicles for emergency stops and distance. ~ Don't use high beam lights while driving, it can impair the vision of the driver and oncoming traffic.
ALL	Bees, Ticks, Mosquitoes, Spiders, Chiggers	<ul style="list-style-type: none"> ~ Canvas crew members for those with known allergic reactions to stings. ~ Ensure crew members have medication pens if needed. ~ Perform daily self inspection. ~ Use repellent as necessary. ~ Advanced Life Support, multi-dose epi and airway protection ~ Keep affected area clean and bandaged. ~ Be extra careful wen eating and/or drinkiing to avoid stings to mouth and throat.

MEDICAL PLAN (ICS 206 WF)

Incident/Project Name	1. Operational Period
West Mims Fire	Date/Time 5/15/2017 1800 to 0800 hrs

2. Ambulance Services			
Name	Complete Address	Phone	Advanced Life Support (ALS)
Clinch County EMS	1050 Valdosta Highway Homerville GA	911	YES
Charelston County EMS	321 Georgia Ave. St. George, GA	911	YES

3. Air Ambulance Services		
Name	Phone	Type of Aircraft & Capability
Air Methods	888-763-1010	AS 350 With night vision capabilities
Air Evac	888-269-6006	206 L1+ With Night Vision capability
Trauma 1	800-223-4878	Bell 407 & EC153 both with night vision capability

4. Hospitals								
	DD° MM.MMM' N - Lat DD° MM.MMM' W - Long		Travel Time Air Gnd		Phone	Helipad Yes No		Level of Care Facility
	Lat:	Long:						
Satilla Regional 410 Darling Ave. Waycross GA 31501	N 31° 13.452	W 82° 20.875	15 mins	45 mins	912-283-3030	<input checked="" type="checkbox"/>	<input type="checkbox"/>	Level III
	VHF:							
Clinch Memorial 1050 Valdosta Hwy Homerville GA 31634	N 31° 01.975	W 82° 45.850	20 mins	30 mins	912-487-5211	<input checked="" type="checkbox"/>	<input type="checkbox"/>	Level IV
	VHF:							
Ed Frazier Hospital 159 N. 3 rd St. MacClenny FL 32063	N 30° 28.482	W 82° 11.896	15 mins	45 mins	904-259-3151	<input checked="" type="checkbox"/>	<input type="checkbox"/>	Level IV
	VHF:							
Shands Jacksonville 655 West 8 th Str Jacksonville FL 32209	N 30° 20.890	W 81° 39.862	45 mins	90 mins	904-383-1015	<input checked="" type="checkbox"/>	<input type="checkbox"/>	Level I Burn Center Level I Trauma Center
	VHF:							

5. Division	Branch	Group	Area Location Capability
Division B/C			Kathy Nemmers EMPF (602)885-3115
Division D			Alyse Guterrez (602)505-9082
Division A			Michael Koepke EMPF (928)249-0541
Division Z			Kyle Port EMPF (602)410-6788
Branch 1 Amb./ 24 hr.			Clinch Co. EMS (470)-532-8806
Branch 3 Amb./24hr.			Golden Isles (912)602-9224

IWI IC Responsibilities:

- Take charge of the scene – inform the Division Supervisor and Communications that you are the IWI IC and establish radio communications (frequencies, channels). Identify the emergency name – Division A medical, Fish Meadows medical, Highway 21 accident.
- Assign or begin patient assessment (9 Line) and first aid. Request additional medical resources on division/branch or across incident. Transmit 9 Line patient information to Communications.
- Determine patient transportation through consultation with line medical personnel and Medical Unit Leader. Consider transportation time, risk to personnel, destination facility and available operational resources. If air transport is chosen, implement the plan for alternative transportation in the event aircraft cannot complete the mission. Order transportation resources through Communications as early as possible.
- Notify Communications as resources arrive and any patient status changes. Names of injured or deceased individuals will not be transmitted on the radio.
- Initiate documentation for future investigation; if a line safety officer is available, assign them to lead documentation. Do not move deceased individuals, gear or personal effects except to accomplish rescue work or protect the safety of others. Obtain written documentation of witnesses. The Unit Log, ICS 214, may be used for the initial documentation, but a subsequent narrative will be required.
- As appropriate, conduct an After Action Review to determine successes, areas to improve and lessons learned.

6. Prepared By (Medical Unit Leader)	7. Date/Time	8. Reviewed By (Safety Officer)	9. Date/Time
Fred Adler MEDL/ Matt Laricos MEDL(T)	5/15/2017	Mike Cook SOF	5/15/2017



National Police Week 2017: May 15 - 21

National Police Week was signed into creation by President John F. Kennedy in 1962. May 15 is designated as Peace Officer Memorial day and the week of May 15 is designated as Police Week. Law enforcement officers from various agencies across the country pay honor to those who have paid the ultimate sacrifice in the line of duty

**Thank your law enforcement officers and
remember their sacrifices.**



Finance Notes

The following resources need to see equipment time:

E-538 - Boulder County Sheriff

Notes for All Resources:

- **Submit** CTRs and/or shift tickets **daily**. Ensure that each is dated, signed by the incident supervisor, and includes your name (or the identification information for your equipment).
- **Include** your request number (i.e., E-1, O-1, C-1) on CTRs and shift tickets. For shift tickets, put the number in the upper right hand corner.
- **Record** meal breaks taken during your operational period, with a minimum of one during each shift. If no meal break is recorded, justification must be included in remarks.
- **Document** the reason for Hazard Pay or other differential (i.e., Environmental Pay) in remarks. The most common reasons for Hazard Pay are:
 - Helicopter ground operations under hovering helicopter (attaching slingloads)
 - Uncontrolled fireline duty (line construction, patrol, mop up, felling, etc).
*(This **does not** include non-suppression activities, e.g., media tours, incident personnel driving to the fire to observe activities, and drivers delivering tools or personnel.)*
 - Limited control flights
- **Document and mitigate excessive shifts:** If you must work more than 16 hours in an operational period, record why in remarks. In succeeding shifts, show that you mitigated the fatigue by taking off one hour for each two that you worked over 16.

DEMOB LIST

05/15/2017

EQUIPMENT

E-157		(ENG6)	ENG6 – OSCEOLA – 641
E-263		(ENG6)	ENG6 – SCHOLL FIRE & FULES

OVERHEAD

O-176	after shift	(DIVS)	CACHERO, MICHAEL
O-212	after shift	(FDUL)	BOGGS, ANDREW WILLIAM
O-256		(TFLD)	PASCARELLA, ANDREW S
O-276		(PIO2)	BAYSINGER, RITA
O-278	after shift	(DIVS)	MANCUSO, PAUL
O-281.39	after shift	(RCDM)	MEEKINS, LISA R
O-294		(ATGS)	BOT, MICHAEL
O-435		(DIVS)	CLAYTOR JR, ROBERT EUGENE
O-511		(TFLD)	TOMLINSON, KEVIN

05/16/2017

EQUIPMENT

E-118		(ENG6)	ENG6 COLQUITT 86 STEPHEN
E-296		(TPL3)	TPL3 WORTH 71-GFC4203318
E-297		(TPL4)	TPL4 TIFT 70-GFC3212
E-298		(TPL5)	TPL5 MILLER 71-GFC1018

OVERHEAD

O-238		(PTRC)	STEELE, THOMAS H
O-275		(HEQB)	DANIELS, CHARLES
O-280		(RCDM)	GACEY, JIM
O-281.21		(SCKN)	SOBIESKI, SUE A
O-281.59		(SOF2)	PATTERSON, CHARLES E
O-288	after shift	(RADO)	FREY, ANTHONY T
O-295	after shift	(PIOF)	BANTON, MELANIE LYNN
O-302		(DIVS)	STILTNER, TIMOTHY PAUL
O-387		(HECM)	ODEGARD, DERRICK

IF YOU ARE TO FLY HOME PLEASE CONTACT DEMOB AT LEAST 3 DAYS BEFORE FLIGHT TIME.

PHONE # 1-912-637-5113 EMAIL demobwestmimsfire@gmail.com

82°45'W 82°40'W 82°35'W 82°30'W 82°25'W 82°20'W 82°15'W 82°10'W 82°5'W 82°0'W 81°55'W 81°50'W

GA-OKR 017006
05/15/2017
IAP Map
152,147 ac.
Estimated as of
05/13/2017 1433 hr
NAD83

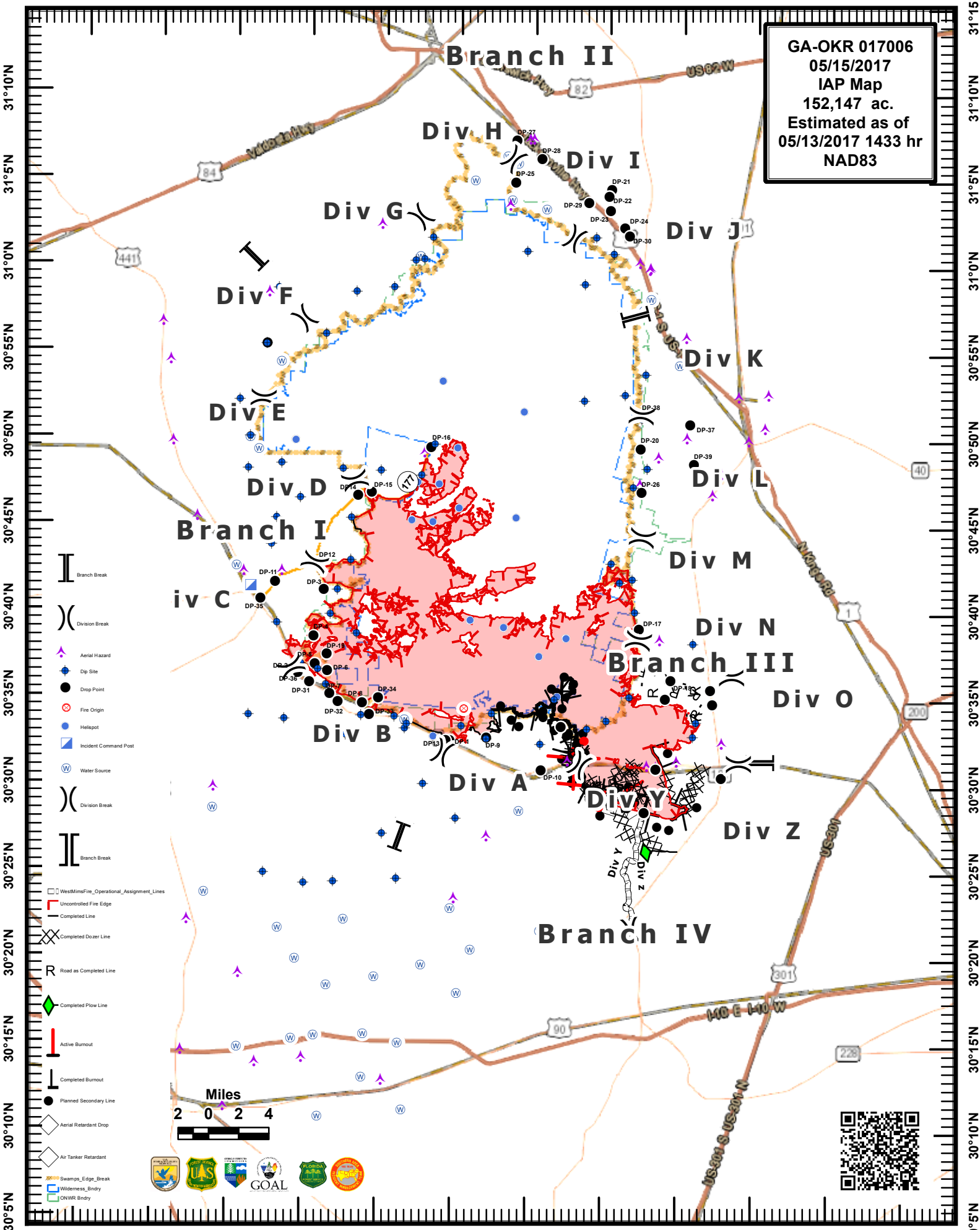

31°10'N
31°5'N
31°0'N
30°55'N
30°50'N
30°45'N
30°40'N
30°35'N
30°30'N
30°25'N
30°20'N
30°15'N
30°10'N
30°5'N

31°15'N
31°10'N
31°5'N
31°0'N
30°55'N
30°50'N
30°45'N
30°40'N
30°35'N
30°30'N
30°25'N
30°20'N
30°15'N
30°10'N
30°5'N

82°45'W 82°40'W 82°35'W 82°30'W 82°25'W 82°20'W 82°15'W 82°10'W 82°5'W 82°0'W 81°55'W 81°50'W

MEDICAL PLAN (ICS 206 WF)

Medical Incident Report

FOR ALL MEDICAL EMERGENCIES: IDENTIFY ON SCENE INCIDENT COMMANDER BY NAME AND POSITION AND ANNOUNCE "MEDICAL EMERGENCY" TO INITIATE RESPONSE FROM IMT COMMUNICATIONS/DISPATCH.

Use items one through nine to communicate situation to communications/dispatch.

1. CONTACT COMMUNICATIONS/DISPATCH

Ex: "Communications, Div. Alpha. Stand-by for Priority Medical Incident Report." (If life threatening request designated frequency be cleared for emergency traffic.)

2. INCIDENT STATUS: Provide incident summary and command structure.

Nature of Injury/Illness		Describe the injury (Ex: Broken leg with bleeding)
Incident Name		Geographic Name + "Medical" (Ex: Trout Meadow Medical)
Incident Commander		Name of IC
Patient Care		Name of Care Provider (Ex: EMT Smith)

3. INITIAL PATIENT ASSESSMENT: Complete this section for each patient. This is only a brief, initial assessment. Provide additional patient info after completing this 9 Line Report.

Number of Patients:	Male / Female	Age:	Weight:
Conscious? <input type="checkbox"/> YES <input type="checkbox"/> NO = MEDEVAC!			
Breathing? <input type="checkbox"/> YES <input type="checkbox"/> NO = MEDEVAC!			
Mechanism of Injury: <i>What caused the injury?</i>			
Lat/Long (Datum WGS84) <i>Ex: N 40° 42.45' x W 123° 03.24'</i>			

4. SEVERITY OF EMERGENCY, TRANSPORT PRIORITY

SEVERITY	TRANSPORT PRIORITY
<input type="checkbox"/> URGENT-RED Life threatening injury or illness. <i>Ex: Unconscious, difficulty breathing, bleeding severely, 2° – 3° burns more than 4 palm sizes, heat stroke, disoriented.</i>	Ambulance or MEDEVAC helicopter. Evacuation need is IMMEDIATE.
<input type="checkbox"/> PRIORITY-YELLOW Serious Injury or illness. <i>Ex: Significant trauma, not able to walk, 2° – 3° burns not more than 1-2 palm sizes.</i>	Ambulance or consider air transport if at remote location. Evacuation may be DELAYED.
<input type="checkbox"/> ROUTINE-GREEN Not a life threatening injury or illness. <i>Ex: Sprains, strains, minor heat-related illness.</i>	Non-Emergency. Evacuation considered Routine of Convenience.

5. TRANSPORT PLAN:

Air Transport: (Agency Aircraft Preferred)

<input type="checkbox"/> Helispot	<input type="checkbox"/> Short-haul/Hoist	<input type="checkbox"/> Life Flight	<input type="checkbox"/> Other
-----------------------------------	-------------------------------------------	--------------------------------------	--------------------------------

Ground Transport:

<input type="checkbox"/> Self-Extract	<input type="checkbox"/> Carry-Out	<input type="checkbox"/> Ambulance	<input type="checkbox"/> Other
---------------------------------------	------------------------------------	------------------------------------	--------------------------------

6. ADDITIONAL RESOURCE/EQUIPMENT NEEDS:

<input type="checkbox"/> Paramedic/EMT(s)	<input type="checkbox"/> Crew(s)	<input type="checkbox"/> SKED/Backboard/C-Collar
<input type="checkbox"/> Burn Sheet(s)	<input type="checkbox"/> Oxygen	<input type="checkbox"/> Trauma Bag
<input type="checkbox"/> Medication(s)	<input type="checkbox"/> IV/Fluid(s)	<input type="checkbox"/> Cardiac Monitor/AED
<input type="checkbox"/> Other (i.e. splints, rope rescue, wheeled litter)		

7. COMMUNICATIONS:

Function	Channel Name/Number	Receive (Rx)	Tone/NAC *	Transmit (Tx)	Tone/NAC *
<i>Ex: Command</i>	<i>Forest Rpt, Ch. 2</i>	<i>168.3250</i>	<i>110.9</i>	<i>171.4325</i>	<i>110.9</i>
COMMAND					
AIR-TO-GRND					
TACTICAL					

*(NAC for digital radio system)

8. EVACUATION LOCATION:

Lat/Long (Datum WGS84) <i>EX: N 40 42.45' x W 123 03.24'</i>	
Patient's ETA to Evacuation Location:	
Helispot/Extraction Size and Hazards:	

9. CONTINGENCY:

Considerations: <i>If primary options fail, what actions can be implemented in conjunction with primary evacuation method? Be thinking ahead...</i>	REMEMBER: Confirm ETA's of resources ordered Act according to your level of training Be Alert. Keep Calm. Think Clearly. Act Decisively.
------------------------------------------------------------------------------------------------------------------------------------------------------------	----------------------------------------------------------------------------------------------------------------------------------------------------------------------------