

West Mims Fire Incident Action Plan Night



Operational Period
May 16-17, 2017
1930-0730

QR for IAP



GA-OKR-017006

FWS FFF2000000KYJ70

USFS PRKYJ717_1502 (P)

NPS PFFSKJ7017.00.1

QR for Maps



Schedule

0730 Morning Briefing
1200 C & G
1500 Pre Planning Meeting
1700 Planning Meeting
1800 Night Briefing @ Bethea



INCIDENT OBJECTIVES (ICS 202)

1. Incident Name:	2. Operational Period: NIIGHT 1930-0730	
WEST MIMS	Date/Time From: 05/16/2017 1930 TUE	Date/Time To: 05/17/2017 0730 WED
3. Objective(s):		
<ul style="list-style-type: none"> • Provide for the safety and security of incident personnel and public in all incident operations through sound risk assessment and hazard mitigations. • Maintain a positive working relationship with all adjacent landowners, cooperators State and Federal partners. Inform, involve and communicate incident planning and operations with all partners. • Confine all fires that are within the Okefenokee National Wildlife Refuge, inside the Refuge and/or inside the swamp edge break if possible. Aggressively suppress all fire outside the swamp edge boundary. • In cooperation with local timberland owners, use full suppression strategies and tactics to minimize damage to private timberlands and improvements and to prevent fires outside the Refuge from entering the Refuge. • Assist in management and suppression of additional fires (new starts or breakouts) in the vicinity as approved by Agency Administrators and Unified Incident Commanders. • Protect all cultural and archeological sites and structures within the refuge. • Manage the fires cost-effectively consistent with the values at risk. • Implement structure protection as necessary for at-risk facilities and communities. • Coordinate suppression actions with assigned Refuge Resource Advisors to protect endangered species. • Conduct all operations in a harassment-free environment. There will be a no tolerance atmosphere for harassment, alcohol, or illegal drug use. Everyone will be treated with dignity and respect. 		
4. Operational Period Command Emphasis:		
Branch IV Keep fire East of the North Prong of St Mary's river; West of Nassau county Florida; and North of Baker county Florida Branch III Keep fire North of Hwy 94, West of St Mary's River, and South of #19 road Keep fire within the Okefenokee Refuge Swamp Edge Break Boundary. Respond to initial attack fires on new starts within: *South of Suwannee Canal *Within the Okefenokee jurisdictional boundaries *Within state properties inside Perimeter Road		
General Situational Awareness:		
Utilize confine, contain, and point source protection strategies and tactics that commit operations personnel only where and when they can be successful, under conditions where important values at risk are protected with the least exposure.		
5. Site Safety Plan Required? Yes <input type="checkbox"/> No <input checked="" type="checkbox"/>		
Approved Site Safety Plan(s) Located at:		
6. Incident Action Plan (the items checked below are included in this Incident Action Plan):		
<input checked="" type="checkbox"/> ICS 202 <input checked="" type="checkbox"/> ICS 203 <input checked="" type="checkbox"/> ICS 204 <input checked="" type="checkbox"/> ICS 205 <input type="checkbox"/> ICS 205A <input checked="" type="checkbox"/> ICS 206	<input type="checkbox"/> ICS 207 <input checked="" type="checkbox"/> ICS 208 <input checked="" type="checkbox"/> ICS 220 <input checked="" type="checkbox"/> Map/Chart <input checked="" type="checkbox"/> Weather Forecast/Tides/Currents	Other Attachments: <input checked="" type="checkbox"/> PIO MESSAGE _____ <input checked="" type="checkbox"/> FINANCE MESSAGE _____ <input checked="" type="checkbox"/> TENTATIVE DEMOB _____ <input type="checkbox"/> _____
7. Prepared by: BRIAN ELDREDGE	Position/Title: PSC2	Signature:
8. Approved by Incident Commander:		Signature:
ICS 202	IAP Page	Date/Time:

ORGANIZATION ASSIGNMENT LIST (ICS 203)

1. Incident Name:		2. Operational Period: NIIGHT 1930-0730	
WEST MIMS		Date/Time From: 05/16/2017 1930	TUE Date/Time To: 05/17/2017 0730 WED
3. Incident Commander(s) and Command Staff:		GIS SPECIALIST	ANDREW THOMPSON, DAVID JONES KEVIN WINTER
IC/UC	MICHAEL DUEITT; BUCK KLINE; RICK DOLAN MIKE GOICOECHEA (T)	INCIDENT METEOROLOGIST	JOSEPH GOUDSWARD
SAFETY OFFICER	BRAD LIDELL; MICHAEL COOK; IVAN CUPP LARRY CONNELL; TONY RIVERS (T)	FIRE BEHAVIOR ANALYST; AIR RESOURCE ADVISOR	GARY JARVIS; KELLY CAGLE, MATT FILBERT (T) DAN BYRD; THSP-ARA
INFORMATION OFFICER	CATHERINE HIBBARD; BONNIE STRAWSER; MICHAEL DAVIS (T)	6. Logistics Section:	
LIAISON OFFICER	JD LEE, KEITH LAWRENCE ANDY GASTON	CHIEF	JOHNNY SMITH
4. Agency/Organization Representative(s):		LOGS CHIEF EAST	MICHAEL BURCHARD MARK MORGAN (T)
Agency/Organization	Name	SERVICE BRANCH DIRECTOR	JOE WALKER
GFC PROTECTION	FRANK SORRELLS	SUPPORT BRANCH DIRECTOR - NIGHT	JOHN BELLMORE
OKE REF MGR/ASSIST	MICHAEL LUSK; SARA CLARDY	SUPPLY UNIT	TEDDY MESSENGER - W RON ZABKA - E
OKE REF FMO	REESE KERBOW	FACILITIES UNIT	ISH ENNIS; KEITH PLAGEMANN
GOAL	JIM BARRETT	GROUND SUPPORT UNIT	PATRICK WRIGHT CHARLES WEATHERS
FLDOF	JOHN RAULERSON	COMMUNICATIONS UNIT	JERRY PATRICK; BARRY STEARNS (T)
GEMA	DIANE ADAMS	MEDICAL UNIT	FRED ALDER; RICH DARAZIO
NORFOLK SOUTHERN	CHAD EDWARDS	COMT	RAY ADAMS; ROY FORTENBERRY
CLINCH CO EMA	WILL JOYCE; RANDY PATTEN	FOOD UNIT	JIM LOWE
GADOT	TREVOR BROWN	ORDM	NINA GAINEY (T)
CHARLTON CO EMA	BRUCE YOUNG	RCDM	JOHN HAWKINS; JIM GACEY; MARC PRATT (T)
NCFS	GREG SMITH	EQPM	KIRBY HENNINSSSEN; JASON MCHAN
5. Planning Section:		RADO	
CHIEF	BRIAN ELDREDGE TERRY PIERCE	7. Operations Section:	
PSC2	JASON BRAUNSTEIN (T)	OPS SECTION CHIEF	JIM DURRWACHTER; LARRY SMITH (T) SHANNON BOWMAN (T)
RESOURCES UNIT	MISSY FORDER; DONNA THOMAS, TOM WINDSHIP TIFFANY PATE, SCOTT WELLS, JEFF TURNER (T)	PLANNING OPS (BRANCH I)	STEVE WEAVER, BEALE MONDAY (T) PHIL DANIELS (T)
STATUS CHECKIN	CARLA ROBERTS; JESSICA VALEDZ; SHANEEN MOORE (T) BRANDON TOLVER (T)	PLANNING OPS (BRANCH III AND IV)	DAVE WALKER; MARK CRAIN MICHAEL DAVIS (T)
SITUATION UNIT	TERRY BOWERMAN KEVIN HIERS (T)	NIGHT OPS SECTION CHIEF (BRANCH I)	JAMES SCHWARTZ
DEMOBILIZATION UNIT	KAREN DAVIS, DALE WINE (T) DAVID BROWN	NIGHT OPS SECTION CHIEF (BRANCH III & IV)	ROBERT LAENG
DOCUMENTATION UNIT	JAN FLEMING	Branch	I
ITSS	TONY FARMER, CORY NICOLSON TERRANCE CHAPLIN (T)	BRANCH DIRECTOR DAY	DARRELL MILLER;
TRAINING SPECIALIST	LARRY MOORE, JR BRAD STEWART (T)	DIVISION/GROUP	DIV B TIM STILTNER; DAVID QUESINBERRY (T)
		DIVISION/GROUP	DIV C BERT PLANTE; ROBERT
9. Prepared By:	Name: MISSY FORDER	Position/Title: RESL	Signature:
ICS 203	IAP Page	Date/Time: 05/16/2017 1050	

ORGANIZATION ASSIGNMENT LIST (ICS 203)

1. Incident Name:		2. Operational Period: NIIGHT 1930-0730	
WEST MIMS		Date/Time From: 05/16/2017 1930	Date/Time To: 05/17/2017 0730
		TUE	WED
DIVISION/GROUP		CLAYTOR (T)	DIVISION/GROUP
			DIV NIGHT AY/Z
			JOHN MOLVE
DIVISION/GROUP	DIV D	JOEL BURGETT	7b. Air Operations Branch:
DIVISION/GROUP	DIV E	GREG TOLL; SHELLY CROOK	AIR OPS BRANCH DIRECTOR
			TIMOTHY FAUST
DIVISION/GROUP	FL FFS CONTINGENCY	GLEN DAVIS; JOHN RAULERSON CHAD STOVER (T)	DEPUTY AIR OPS BRANCH DIRECTOR
			BRAD BERNARDY
			AIR SUPPORT GROUP SUPERVISOR
			JOHN MASON
ROAD MAINTENANCE ALL BRANCHS	HEQB - ROB DAVIS		AIR ATTACK SUPERVISOR
			MARK NUNEZ; CHRIS WORREL; MIKE BOT (T) DEREK WHEELER (T)
DIVISION/GROUP	DIV NIGHT B/C	HAROLD L KIBBE	HEB1 POGO
DIVISION/GROUP	DIV NIGHT D/E	JAMES LICO	MARC RUDKIN
DIVISION/GROUP	NIGHT STRUCTURE	CHRIS OBRIEN	8. Finance/Administration Section:
Branch II			CHIEF
			BONNY JOHNSON
Branch III			DEPUTY
			JAMES MEREDITH
			PROCUREMENT UNIT
			PJ VILHAUER; THERESA HOOD (T)
			COST UNIT
			CAROLYN DETWILER; JENNY CROSS (T)
			TIME UNIT
			JEAN FRICK
			COMPENSATION UNIT
			VERMA COLEMAN STACEY EATON (T)
			LOCAL FINANCE LIAISON
			REGGIE LANIER
DIVISION/GROUP	A	JAMES ROUKS	
DIVISION/GROUP	K	SUNBEAR VIERRA; SAMMY MCFARLAND TOM ALBRIGHT (T); SEAN BASS (T)	
DIVISION/GROUP	M	BRIAN BROWNING JASON LAGO (T)	
DIVISION/GROUP	N	KAREN SCHOLLREN	
DIVISION/GROUP	O	ROBERT THORP	
DIVISION/GROUP	IA	GREGG BUCKALEW	
DIVISION/GROUP	DIV NIGHT M/N/O	SHANE STURGILL; KRIS CRODDY	
Branch IV			
PLANNING OPS	DAVE WALKER MIKE DAVIS (T)		
BRANCH DIRECTOR	STEVE MILLER		
NIGHT BRANCH DIRECTOR	ROBERT TRINCADO BRYCE THOMAS (T)		
DIVISION/GROUP	Y	JOE C MORRIS	
DIVISION/GROUP	Z	JIM FLANIGAN	
DIVISION/GROUP	DAY STRUCTURE PROTECTION	CRAIG ROBERTSON; RANDY JONES	
DIVISION/GROUP	CONTINGENCY	BLAIR JOINER	
9. Prepared By:	Name: MISSY FORDER	Position/Title: RESL	Signature:
ICS 203	IAP Page	Date/Time: 05/16/2017 1050	



To: All Incident Personnel, West Mims Fire 2017

As the Unified Command Incident Commanders, we have a policy of “zero tolerance” of inappropriate behavior during incident operations. Any form of harassment, discriminatory practices, or disrespectful behavior will not be tolerated. Known or reported acts will be dealt with appropriately.

We are particularly concerned about the perception that alcohol has a place in any of the Incident facilities. It is not appropriate to indulge in alcoholic beverages during any fire assignment.

The National Team from the Southern Region has a policy of “NO ALCOHOL” from the time of dispatch until the time of physical release from the Incident. Members of the Team voluntarily comply with this policy; all incident personnel will be expected to do so also.

We endorse, support, and expect an attitude of mutual respect for all Incident personnel and the public we serve. We also, endorse the attitude and work ethic that places “Safety First, every time on every Incident.” We expect nothing less.

/s/ Mike Dueitt /s/ Rick Dolan /s/ Buck Kline Incident Commanders



Fire Weather Forecast



FORECAST NO: 36
PREDICTION FOR: Tuesday Night
SHIFT DATE: May 16-17, 2017
FORECAST ISSUED: 1400 May 16, 2017

NAME OF FIRE: West Mims Fire
UNIT: Okefenokee National Wildlife Refuge
Incident Meteorologist: Joe Goudswaard 240-778-5279

DISCUSSION:

High pressure will remain in control with a continuation of dry conditions during the operational period. The position of the high pressure will keep east to southeast winds in place for tonight. Some patchy fog will still be possible around sunrise and shortly after. Temperatures are expected to bottom out in the lower 60s.

TONIGHT (TUESDAY NIGHT SHIFT):

- WEATHER: Mainly Clear. Patchy fog possible around sunrise.
- WIND (20 FT): ESE 6 to 10 mph early with a few gusts near 15 mph. Winds decreasing to 2 to 4 mph by morning.
- MIN TEMPERATURES: 60-65 MAX RH: 95-100% MAX LVORI: 10
- LAL: 1 CHANCE RAIN: 0% RAINFALL: 0

WEDNESDAY (WEDNESDAY DAY SHIFT):

- WEATHER: Patchy fog possible early, otherwise mostly clear.
- WIND (20 FT): SE 6 to 10 mph. Gusts up to 15 mph in the afternoon.
- MAX TEMPERATURES: 91-95 MIN RH: 26-30%
- LAL: 1 CHANCE OF RAIN: 0% DISPERSION (MAX): 70
- MIXING HEIGHT: 6500 RAINFALL: 0 TRANSPORT WINDS: SE 15 mph

HOURLY WEATHER FORECAST (LST) Tuesday 2000 through Wednesday 1800

Time	2000	2200	2400	0200	0400	0600	0800	1000	1200	1400	1600	1800
Temp °F	82	73	69	65	62	60	64	77	88	92	90	88
RH %	50	64	80	97	100	100	90	62	40	33	29	30
Wind Dir	E	ESE	SE	SE	SE	SE	SE	SE	SE	SE	SE	SE
Wind Spd mph	5	4	4	3	3	3	3	7	8	8	8	8
Wind Gst mph	8							9	12	12	12	12
Rain Chance%	0	0	0	0	0	0	0	0	0	0	0	0
Weather					Fog	Fog	Fog					

Sunrise Wednesday: 6:35 am

RAWS Observations:

Jones
Island



Eddy
Tower



OKE
East



OKE
NW



FIRE BEHAVIOR FORECAST

FORECAST NUMBER: #27	TYPE OF FIRE: Wildland
FIRE NAME: West Mims	OPERATIONAL PERIOD: 05/16/2017 Night Shift
DATE ISSUED: 05/16/2017	TIME ISSUED: 1100
UNIT: Okfeenokee National Wildlife Refuge	Signed: Gary Jarvis FBAN

FUEL ASSUMPTIONS: Timber with shrub understory (pine plantation) will be the most active fuel type. Current fuel conditions are favorable for very active fire behavior within all fuel types. Re-burn potential is high. Expect all fuels to burn readily, including those that appear green. Recent moisture will likely be short lived.

The fuel moisture for tonight at 2200 hours is:

Calculated 1 hr fuel 8 %, 10 hr fuel 11 %, 100 hr fuel 16 %

ERC levels have fallen slightly with recent rain but will trend back up rather quickly

Critical fire behavior thresholds: 1 HR Fuel Moisture <6%, RHs below 40% and a Dispersion Index greater than 60.

WEATHER: Mainly clear. Patchy fog possible around sunrise. Winds (20ft): ESE 6 to 10 mph with a few gust to 15 mph early, becoming calm by morning.

Min Temps: 60-65 Max RH:95-100% Max LVORI: 10 LAL 1

Chance Rain 0% Rainfall 0

General Fire Behavior Forecast: After an excellent drying day today, fuels will be receptive and available before the day shift concludes. At the onset of night shift, expect that any new starts or activity from earlier starts will be able to develop and grow-especially early in night shift. Rates of spread could be surprisingly high by end of day shift/beginning of night shift. Flame lengths and spread rates will decline after midnight as RH's rise.

SPECIFICS:

All divisions – smoldering and creeping possible, especially in heavy's or dozer berms.

Re-burn could be a problem early. Will likely settle down as RH's rise.

Initial Attack activity is likely by end of day shift. Fuels are dry enough to expect growth and movement from any new start. Divisions E F G received less rain - fire activity could be more active if responding to IA in this area.

PREDICTIONS FOR NIGHTTIME BURNING PERIOD USING WEATHER FROM INCIDENT IMET.

Winds at 6 – 10, G 15 mph @ 20' =	Rates of Spread	Flame Length	Spotting Distance	Firebrand Ignition
Fuel Type				
SH3 Shrub Fuels (Swamp)	5 -10, 15 ch/hr.	1 - 4 feet	1/10 - mile	46%
FM 7 Southern Rough	.1 – .3 average .4 max mph	3 - 8 feet	2/10 mile	46%
FM8 Timber Litter-Reburn	1 - 3 ch/hr.	1 - 2 feet	<1/10 mile	46%

AIR OPERATIONS: N/A

FIRE BEHAVIOR SAFETY: Nighttime I A operations make Escape Routes and Safety Zones difficult to locate and identify in the dark. Make sure you have them, and you know how to get to them.

Reference: 1 chain = 66 feet, 20 chains = .25 mile, 40 chains = .50 mile, 60 chains = .75 mile 80 chains = 1 Mile

IA Protocol

- Determine LAT/LONG.
- Notify OSC and/or OPBD.
- OSC/OPBD will notify Unified IC's for approval to assist with ground or aviation resources.

In Georgia:

Southern Response Dispatch (229) 386-3846

If no contact-Buck Kline (912) 678-2694

In Florida-

Lake City (Baker, Columbia, and Hamilton Counties): (386) 243-6243

Jacksonville (Nassau County): (904) 266-8351

If no contact-Rick Dolan (352) 353-5101

For OKR-

Brantley Boatright Dispatch (912) 496-7366 x 230
or (912) 276-0023

Division/Group Assignment List (ICS 204 WF)

1. Incident Name:			3.			
WEST MIMS			I		Division/Group: NIGHT DIV B/C	
2. Operational Period: NIIGHT 1930-0730						
Date/Time From: 05/16/2017 1930 TUE		Date/Time To: 05/17/2017 0730 WED				
4. Operations Personnel						
OPERATIONS CHIEF		JAMES SCHWARTZ		BRANCH DIRECTOR		
SAFETY		IVAN CUPP		DIVISION/GROUP SUPERVISOR		HAROLD KIBBE
5. Resources Assigned this Period						
Strike Team / Task Force / Resource Designator		LWD	Leader	Number Persons	Drop Off PT./Time	Pick Up PT./Time
ENG6 - CRANE'S WILDLAND FIRE RESPONSE E-150		05/19	MICHAEL THOMAS	2	DP 35/1930	DP 35/0730
ENG6 - PATRICK ENVIRONMENTAL E95 E-147		05/21	BEN CASTLE; NAIL RAFIKOV (T)	3	DP 35/1930	DP 35/0730
ENG6 - PATRICK ENVIRONMENTAL E94 E-151		05/18	PHILLIP RIDGLEY	3	DP 35/1930	DP 35/0730
ENG6 - KY-KYS - 410 E-661		05/26	KEVIN RADSCHWIT	2	DP 35/1930	DP 35/0730
ENG6 - KY-KYS - 110 E-658		05/26	DENNIS W WOOLARD	2	DP 35/1930	DP 35/0730
TPL3 - GFC3195 E-684		05/26	MATTHEW WILSON	1	DP 35/1930	DP 35/0730
TPL4 - GFC3201 E-685		05/26	BILLY BROWN II	1	DP 35/1930	DP 35/0730
TPL4 - GFC1029 E-686		05/26	JUSTIN JORDAN	1	DP 35/1930	DP 35/0730
TFLD O-384		05/21	RICHARD SACK	1	DP 35/1930	DP 35/0730
WT 1 SUPPORT - 39715 E-700		05/27	JAMES POWELL	1	DP 35/1930	DP 35/0730
STEQ O-563		05/26	DANIEL GORE	1	DP 35/1930	DP 35/0730
EMPF E-352 602-885-3115		05/23	KATHY NEMMERS	1	DP 35/1930	DP 35/0730
SOF2 O-587 706-515-5625		05/29	RON BERTSCH	1	DP 35/1930	DP 35/0730
SOFR O-253		05/16	KEVIN LABELLA	1	DP 35/1930	DP 35/0730
6. Control Operations/Work Assignments:						
<p>Purpose: Provide transitional support to day shift operations. Keep fire within fire control lines.</p> <p>Task: Patrol lines in Div B and C</p> <p>Monitor fire activity and take appropriate action to contain</p> <p>End State: Confine fire consistent with protecting structures, private timberlands, and resource values at risk.</p>						
8. Division/Group Communication Summary						
Function	Channel	RX Frequency N/W	RX Tone/NAC	TX Frequency N/W	TX Tone/NAC	Mode
AIR TO GROUND	4	169.2000N	NONE	169.2000N	NONE	A
COMMAND	5	159.4650N	NONE	151.1450N	123.0	A
TACTICAL	6	159.3900N	NONE	159.3900N	156.7	A
AIR TO GROUND	14	166.6750N	NONE	166.6750N	NONE	A
AIR TO GROUND	15	169.1500N	NONE	169.1500N	NONE	A
AIR GUARD	16	168.6250N	NONE	168.6250N	110.9	A
9. Prepared By (Resource Unit Leader)			Approved By (Planning Section Chief)		Date	Time
MISSY FORDER			BRIAN ELDREDGE		05/16/2017	0900

Division/Group Assignment List (ICS 204 WF)

1. Incident Name:			3.			
WEST MIMS			I	Division/Group: NIGHT DIV B/C		
2. Operational Period: NIIGHT 1930-0730						
Date/Time From:	Date/Time To:					
05/16/2017 1930 TUE	05/17/2017 0730 WED					
4. Operations Personnel						
OPERATIONS CHIEF	JAMES SCHWARTZ		BRANCH DIRECTOR			
SAFETY	IVAN CUPP		DIVISION/GROUP SUPERVISOR		HAROLD KIBBE	
7. Special Instructions:						
<p>Contact Night Incident Communications for any needs. Brief/Debrief at John M Bethea State Forest with all night Divisions. Identify escape routes. Loggers will be camping at the cutting area. Patrol logging operation area for potential reburn. Work with the logging foreman on any suppression action needs within the logging area.</p> <p>Medical Emergency Channel: Command ETA for Ambulance to Scene: Ground: 25 mins Approved Helispot: Drop Point 3 Lat: N 30 41.257 Long: W 82 28.833</p> <p>For IA protocol see page 7</p>						
8. Division/Group Communication Summary						
Function	Channel	RX Frequency N/W	RX Tone/NAC	TX Frequency N/W	TX Tone/NAC	Mode
AIR TO GROUND	4	169.2000N	NONE	169.2000N	NONE	A
COMMAND	5	159.4650N	NONE	151.1450N	123.0	A
TACTICAL	6	159.3900N	NONE	159.3900N	156.7	A
AIR TO GROUND	14	166.6750N	NONE	166.6750N	NONE	A
AIR TO GROUND	15	169.1500N	NONE	169.1500N	NONE	A
AIR GUARD	16	168.6250N	NONE	168.6250N	110.9	A
9. Prepared By (Resource Unit Leader)			Approved By (Planning Section Chief)		Date	Time
MISSY FORDER			BRIAN ELDREDGE		05/16/2017	0900

Division/Group Assignment List (ICS 204 WF)

1. Incident Name:			3.			
WEST MIMS			I		Division/Group: NIGHT SHIFT D/E	
2. Operational Period: NIIGHT 1930-0730						
Date/Time From: 05/16/2017 1930 TUE		Date/Time To: 05/17/2017 0730 WED				
4. Operations Personnel						
OPERATIONS CHIEF		JAMES SCHWARTZ		BRANCH DIRECTOR		
SAFETY		IVAN CUPP		DIVISION/GROUP SUPERVISOR		JAMES LICO
5. Resources Assigned this Period						
Strike Team / Task Force / Resource Designator		LWD	Leader	Number Persons	Drop Off PT./Time	Pick Up PT./Time
TFLD O-380		05/21	WILLIAM K HARRIS	1	DP 35/1930	DP 35/0730
ENG6 - UNIT #9663 - SMITHVILLE TF6 E-259		05/26	COLTON CURLES	3	DP 35/1930	DP 35/0730
ENG6 - NC-NCF E-691 E-255		05/20	CODY TROUT THOMAS	3	DP 35/1930	DP 35/0730
ENG6 - NC-NCF E-621 E-256		05/20	JASON BOONE	3	DP 35/1930	DP 35/0730
ENG6 - KY-KYS - 111 E-659		05/26	STEVE HAMMOND	2	DP 35/1930	DP 35/0730
ENG6 - KY-KYS - 310 E-660		05/26	ADAM R MCGUIRE	2	DP 35/1930	DP 35/0730
ENG6 - ENGINE - 4-86 E-610		05/26	MURRAY ROSENGARTEN	3	DP 35/1930	DP 35/0730
ENG6 - ENGINE - 4-87 E-613		05/26	JESSE CAUSER	3	DP 35/1930	DP 35/0730
EMPF E-315 602-999-8011		05/17	ALYSE GUTIERREZ	1	DP 35/1930	DP 35/0730
SOF2 O-253		05/16	KEVIN LABELLA	1	DP 35/1930	DP 35/0730
ENG6 E-773		05/29	MELISSA FRIESS		DP 35/1930	DP 35/0730
SOF2 O-494 505-470-2012		05/29	DARROLL ALOEYTA	1	DP 35/1930	DP 35/0730
6. Control Operations/Work Assignments:						
Purpose: Provide transitional support to day shift operations. Keep fire within fire control lines.						
Task: Patrol lines in DIV D and E. Monitor fire activity and take appropriate action.						
End State: Confine fire consistent with protecting structures, private timberlands, and resource values at risk.						
7. Special Instructions:						
8. Division/Group Communication Summary						
Function	Channel	RX Frequency N/W	RX Tone/NAC	TX Frequency N/W	TX Tone/NAC	Mode
COMMAND	2	159.1200N	NONE	151.3700N	100.0	A
AIR TO GROUND	4	169.2000N	NONE	169.2000N	NONE	A
TACTICAL	9	159.2850N	NONE	159.2850N	156.7	A
AIR TO GROUND	14	166.6750N	NONE	166.6750N	NONE	A
AIR TO GROUND	15	169.1500N	NONE	169.1500N	NONE	A
AIR GUARD	16	168.6250N	NONE	168.6250N	110.9	A
9. Prepared By (Resource Unit Leader)			Approved By (Planning Section Chief)		Date	Time
MISSY FORDER			BRIAN ELDRIDGE		05/16/2017	0900

Division/Group Assignment List (ICS 204 WF)

1. Incident Name:			3.			
WEST MIMS			I	Branch:		Division/Group:
2. Operational Period: NIIGHT 1930-0730				NIGHT SHIFT D/E		
Date/Time From: 05/16/2017 1930 TUE		Date/Time To: 05/17/2017 0730 WED				
4. Operations Personnel						
OPERATIONS CHIEF		JAMES SCHWARTZ		BRANCH DIRECTOR		
SAFETY		IVAN CUPP		DIVISION/GROUP SUPERVISOR		JAMES LICO
7. Special Instructions:						
<p>Contact Night Incident Communications for any needs. Brief/Debrief at John Bethea State Forest with all night Divisions. Identify escape routes. Loggers will be camping at the cutting area. Patrol logging operation area for potential reburn. Work with the logging foreman on any suppression action needs with logging area.</p> <p>Medical Emergency Channel: Command ETA for Ambulance to Scene: Ground: 25 mins Approved Helispot: Drop Point 3 Lat: N 30 41.257 Long: W 82 28.833</p> <p>For IA protocol see page 7</p>						
8. Division/Group Communication Summary						
Function	Channel	RX Frequency N/W	RX Tone/NAC	TX Frequency N/W	TX Tone/NAC	Mode
COMMAND	2	159.1200N	NONE	151.3700N	100.0	A
AIR TO GROUND	4	169.2000N	NONE	169.2000N	NONE	A
TACTICAL	9	159.2850N	NONE	159.2850N	156.7	A
AIR TO GROUND	14	166.6750N	NONE	166.6750N	NONE	A
AIR TO GROUND	15	169.1500N	NONE	169.1500N	NONE	A
AIR GUARD	16	168.6250N	NONE	168.6250N	110.9	A
9. Prepared By (Resource Unit Leader)			Approved By (Planning Section Chief)		Date	Time
MISSY FORDER			BRIAN ELDRIDGE		05/16/2017	0900

Division/Group Assignment List (ICS 204 WF)

1. Incident Name:			3.			
WEST MIMS			I		Division/Group: NIGHT STRUCTURE	
2. Operational Period: NIIGHT 1930-0730						
Date/Time From: 05/16/2017 1930 TUE		Date/Time To: 05/17/2017 0730 WED				
4. Operations Personnel						
OPERATIONS CHIEF		JAMES SCHWARTZ		BRANCH DIRECTOR		
SAFETY		IVAN CUPP		DIVISION/GROUP SUPERVISOR		CHRIS OBRIEN
5. Resources Assigned this Period						
Strike Team / Task Force / Resource Designator		LWD	Leader	Number Persons	Drop Off PT./Time	Pick Up PT./Time
ENG6 - 5670 E-726		05/27	BRANDON RAMIREZ	2	DP 35/1930	DP 35/0730
ENG6 IN ENGINE - 5671 E-727		05/27	MICHAEL GRISMER	2	DP 35/1930	DP 35/0730
ENG66 - FOUNTAIN FIRE - 243 E-770		05/29	MIKE COBB	3	DP 35/1930	DP 35/0730
ENG6 - 104719 - TYPE6 E-725		05/29	WILLIAM GRIFFITH	3	DP 35/1930	DP 35/0730
ENG6 - NMSNF - JEMEZ RD - ENGINE 631 E-763			BRIAN BOLSER		DP 35/1930	DP 35/0730
ENG6 - STONEWALL FPD - ENGINE 435 E-772		05/29	KEVIN YEATTS	3	DP 35/1930	DP 35/0730
SOF2 O-253		05/16	KEVIN LABELLA	1	DP 35/1930	DP 35/0730
SOF2 O-587 706-515-5625		05/29	RON BERTSCH	1	DP 35/1930	DP 35/0730
SOF2 O-494 505-470-2012		05/29	DARROLL ALOEYTA	1	DP 35/1930	DP 35/0730
6. Control Operations/Work Assignments:						
Purpose: Provide transitional support to day shift operations. Keep fire within fire control lines.						
Task: Ensure structure protection measures are in place within Branch I Monitor fire activity and take appropriate action to contain Coordinate with mutual aid resources.						
End State: Confine fire consistent with protecting structures, private timberlands, and resource values at risk.						
7. Special Instructions:						
Contact Night Incident Communications for any needs. Brief/Debrief at John M Bethea State Forest with all night Divisions. Identify escape routes. Loggers will be camping at the cutting area. Patrol logging operation area for potential reburn. Work with the logging foreman on any suppression action needs within the logging area.						
8. Division/Group Communication Summary						
Function	Channel	RX Frequency N/W	RX Tone/NAC	TX Frequency N/W	TX Tone/NAC	Mode
COMMAND	2	159.1200N	NONE	151.3700N	100.0	A
AIR TO GROUND	4	169.2000N	NONE	169.2000N	NONE	A
COMMAND	5	159.4650N	NONE	151.1450N	123.0	A
TACTICAL	10	168.3500N	NONE	168.3500N	NONE	A
AIR TO GROUND	14	166.6750N	NONE	166.6750N	NONE	A
AIR TO GROUND	15	169.1500N	NONE	169.1500N	NONE	A
AIR GUARD	16	168.6250N	NONE	168.6250N	110.9	A
9. Prepared By (Resource Unit Leader)			Approved By (Planning Section Chief)		Date	Time
MISSY FORDER			BRIAN ELDREDGE		05/16/2017	0900

Division/Group Assignment List (ICS 204 WF)

1. Incident Name:			3.				
WEST MIMS			I	Branch:		Division/Group:	
2. Operational Period: NIIGHT 1930-0730				NIGHT STRUCTURE			
Date/Time From: 05/16/2017 1930 TUE		Date/Time To: 05/17/2017 0730 WED					
4. Operations Personnel							
OPERATIONS CHIEF		JAMES SCHWARTZ		BRANCH DIRECTOR			
SAFETY		IVAN CUPP		DIVISION/GROUP SUPERVISOR		CHRIS OBRIEN	
7. Special Instructions:							
<p>Medical Emergency Channel: Command ETA for Ambulance to Scene: Ground: 25 mins Approved Helispot: Drop Point 3 Lat: N 30 41.257 Long: W 82 28.833</p> <p>For IA protocol see page 7</p>							
8. Division/Group Communication Summary							
Function	Channel	RX Frequency N/W	RX Tone/NAC	TX Frequency N/W	TX Tone/NAC	Mode	
COMMAND	2	159.1200N	NONE	151.3700N	100.0	A	
AIR TO GROUND	4	169.2000N	NONE	169.2000N	NONE	A	
COMMAND	5	159.4650N	NONE	151.1450N	123.0	A	
TACTICAL	10	168.3500N	NONE	168.3500N	NONE	A	
AIR TO GROUND	14	166.6750N	NONE	166.6750N	NONE	A	
AIR TO GROUND	15	169.1500N	NONE	169.1500N	NONE	A	
AIR GUARD	16	168.6250N	NONE	168.6250N	110.9	A	
9. Prepared By (Resource Unit Leader)			Approved By (Planning Section Chief)		Date	Time	
MISSY FORDER			BRIAN ELDREDGE		05/16/2017	0900	

Division/Group Assignment List (ICS 204 WF)

1. Incident Name:			3.			
WEST MIMS			III		NIGHT M/N/O	
2. Operational Period: NIIGHT 1930-0730						
Date/Time From: 05/16/2017 1930 TUE		Date/Time To: 05/17/2017 0730 WED				
4. Operations Personnel						
OPERATIONS CHIEF		ROBERT LAENG		DIVISION/GROUP SUPERVISOR		SHANE STURGILL, KRIS CRODDY ADRIAN PORCHAS (T)
SAFETY		IVAN CUPP				
5. Resources Assigned this Period						
Strike Team / Task Force / Resource Designator		LWD	Leader	Number Persons	Drop Off PT./Time	Pick Up PT./Time
ENG6 - NMN4S - LAS VEGAS STATE FORESTRY - ENGIN E-605		05/26	JARROD DURAN	3	DP 10/1930	DP 10/0730
ENG6-NMN4S - LAS VEGAS STATE FORESTRY - ENGIN E-606		05/26	CODY ALCON	3	DP 10/1930	DP 10/0730
ENG6 - NMN6S - ENG 61 E-611		05/26	MIKE BALIZAN	3	DP 10/1930	DP 10/0730
ENG6 - OH-OHS E-62 E-761		05/28	JEFFREY G TUCKER	3	DP 10/1930	DP 10/0730
ENG6- J3 CONTRACTING, LLC - B32076 - 08 E- 768		05/22	REID BARNEY	6	DP 10/1930	DP 10/0730
ENG6 - NMSNF - COYOTE RD - ENGINE 612 E- 762		05/28	RICHARD MARTINEZ	3	DP 10/1930	DP 10/0730
ENG6 E-737		05/29	MATT KAMPF	3	DP 10/1930	DP 10/0730
ENG6 BRUSH 143 E-769		05/29	CHUCK JAMES	3	DP 10/1930	DP 10/0730
TPL2 NC- D4 STRIKE TEAM E-468		05/23	RALPH WILLIAM DESTEUNDER	6	DP 10/1930	DP 10/0730
TPL2 NC- D4 STRIKE TEAM E-469		05/23	TIMOTHY LEE GODWIN	1	DP 10/1930	DP 10/0730
TPL2 - NC-NCS - 5X35 E-470		05/23	MIKE BROWN	2	DP 10/1930	DP 10/0730
TFLD O-422		05/23	JEREMY HEATH LOWERY (T)	1	DP 10/1930	DP 10/0730
TFLD O-413		05/23	BRAD HUTTON ALLEN	1	DP 10/1930	DP 10/0730
TFLD O-671			JAMES BARBERRY		DP 10/1930	DP 10/0730
TFLD O-630		05/29	KAREN SCHOLL	1	DP 10/1930	DP 10/0730
HEQB O-600		05/29	SHANE FEIGHTNER	1	DP 10/1930	DP 10/0730
HEQB O-381		05/22	JOHN A KINDER	1	DP 10/1930	DP 10/0730
8. Division/Group Communication Summary						
Function	Channel	RX Frequency N/W	RX Tone/NAC	TX Frequency N/W	TX Tone/NAC	Mode
COMMAND	3	159.1200N	NONE	151.3700N	82.5	A
AIR TO GROUND	4	169.2000N	NONE	169.2000N	NONE	A
TACTICAL	10	168.3500N	NONE	168.3500N	NONE	A
AIR TO GROUND	14	166.6750N	NONE	166.6750N	NONE	A
AIR TO GROUND	15	169.1500N	NONE	169.1500N	NONE	A
AIR GUARD	16	168.6250N	NONE	168.6250N	110.9	A
9. Prepared By (Resource Unit Leader)			Approved By (Planning Section Chief)		Date	Time
MISSY FORDER			BRIAN ELDREDGE		05/16/2017	0900

Division/Group Assignment List (ICS 204 WF)

1. Incident Name:			3.			
WEST MIMS			III		Division/Group: NIGHT M/N/O	
2. Operational Period: NIIGHT 1930-0730						
Date/Time From: 05/16/2017 1930 TUE		Date/Time To: 05/17/2017 0730 WED				
4. Operations Personnel						
OPERATIONS CHIEF		ROBERT LAENG		DIVISION/GROUP SUPERVISOR		SHANE STURGILL, KRIS CRODDY ADRIAN PORCHAS (T)
SAFETY		IVAN CUPP				
5. Resources Assigned this Period						
Strike Team / Task Force / Resource Designator		LWD	Leader	Number Persons	Drop Off PT./Time	Pick Up PT./Time
STEQ E-468.4.1		05/23	KENNETH BELL	1	DP 10/1930	DP 10/0730
STEN O-605		05/29	COURTNEY WENZEL	1	DP 10/1930	DP 10/0730
STEN E-531.2		05/23	MATTHEW DAVIS HOOPER	1	DP 10/1930	DP 10/0730
SOF2 O-194 540-968-2421		05/19	STEVE SMESTAD	1	DP 10/1930	DP 10/0730
6. Control Operations/Work Assignments:						
Purpose: Keep fire West of Swamp Edge break and South of Suwanee Canal in DIV M and South of Crawford Rd in Div N.						
Task: Patrol and mop up within 50 ft of fire perimeter. Respond to any new starts within DIV's. Determine and report contained line to Planning OSC1.						
End State: Confine fire perimeter to reduce threats and minimize damage to private timberlands and resource values at risk.						
7. Special Instructions:						
Contact Night Incident Communications for any needs. Brief/Debrief at John M Bethea State Forest with all night Divisions. Identify escape routes. Loggers will be camping at the cutting area. Patrol logging operation area for potential reburn. Work with the logging foreman on any suppression action needs within the logging area.						
Medical Emergency Channel: Command ETA for Ambulance to Scene: Ground: 25 mins Approved Helispot: Drop Point 3 Lat: N 30 41.257 Long: W 82 28.833						
For IA protocol see page 7						
8. Division/Group Communication Summary						
Function	Channel	RX Frequency N/W	RX Tone/NAC	TX Frequency N/W	TX Tone/NAC	Mode
COMMAND	3	159.1200N	NONE	151.3700N	82.5	A
AIR TO GROUND	4	169.2000N	NONE	169.2000N	NONE	A
TACTICAL	10	168.3500N	NONE	168.3500N	NONE	A
AIR TO GROUND	14	166.6750N	NONE	166.6750N	NONE	A
AIR TO GROUND	15	169.1500N	NONE	169.1500N	NONE	A
AIR GUARD	16	168.6250N	NONE	168.6250N	110.9	A
9. Prepared By (Resource Unit Leader)			Approved By (Planning Section Chief)		Date	Time
MISSY FORDER			BRIAN ELDREDGE		05/16/2017	0900

Division/Group Assignment List (ICS 204 WF)

1. Incident Name:			3.			
WEST MIMS			IV		Division/Group: NIGHT A/Y/Z	
2. Operational Period: NIIGHT 1930-0730						
Date/Time From: 05/16/2017 1930 TUE		Date/Time To: 05/17/2017 0730 WED				
4. Operations Personnel						
OPERATIONS CHIEF		ROBERT LAENG		BRANCH DIRECTOR		ROBERT TRINCADO BRYCE THOMAS (T)
SAFETY		IVAN CUPP		DIVISION/GROUP SUPERVISOR		JOHN MOLVE MATT HASKINS (T)
5. Resources Assigned this Period						
Strike Team / Task Force / Resource Designator		LWD	Leader	Number Persons	Drop Off PT./Time	Pick Up PT./Time
ENG6 - OK- #4 E-451		05/22	ANDREW CARR	2	DP 10/1930	DP 10/0730
ENG6 - OK- #1 E-452		05/22	BROCK HILL	2	DP 10/1930	DP 10/0730
ENG6 - OK-OKS SE #72 E-453		05/22	BRADLEY D WALKER	2	DP 10/1930	DP 10/0730
ENG6 - BALDWIN FORESTRY, LLC - A95852 - E-1 E-535		05/23	ROYCE DAVIS	3	DP 10/1930	DP 10/0730
ENG6 - FIRE MNGMT SER 351086 E-286		06/06	MARSHALL SQUIER	3	DP 10/1930	DP 10/0730
ENG6 - NC-NCF E-631 E-534		05/23	JAMES CHERRY	3	DP 10/1930	DP 10/0730
ENG6 FIRE TRAX LLC - # 610 E-536		05/23	CARLOS GUTIERREZ	3	DP 10/1930	DP 10/0730
ENG6 E-796		05/29	MONTANA MASDOM	3	DP 10/1930	DP 10/0730
TENDER- WATER-T1 - VIN# 26825 E-408		05/28	RICHARD PETERS	1	DP 10/1930	DP 10/0730
WTS2 E-313		05/16	WOODY BARGERON	1	DP 10/1930	DP 10/0730
TPL2 - FORESTRY COMPANY, THE INC - N03202 E-461		05/21	SAVELL SCHMIDT		DP 10/1930	DP 10/0730
TPL3 - PITTMAN'S EXCAVATION INC - L00967 E-480		05/22	RODNEY REED	2	DP 10/1930	DP 10/0730
TPL4 TIFT 70 GFC3212 E-297		05/15	TIMOTHY LEE GODWIN	1	DP 10/1930	DP 10/0730
TPL4 - SMR #4441 E-508		05/28	TRAVIS POLLARD	1	DP 10/1930	DP 10/0730
STEN O-412		05/24	JAMES FARRELL	1	DP 10/1930	DP 10/0730
TFLD O-420		05/23	MATTHEW R HASKINS	1	DP 10/1930	DP 10/0730
TFLD O-382		05/22	BRIAN GERMAN	1	DP 10/1930	DP 10/0730
TFLD E-746.4		05/29	CODY RUSSELL	1	DP 10/1930	DP 10/0730
8. Division/Group Communication Summary						
Function	Channel	RX Frequency N/W	RX Tone/NAC	TX Frequency N/W	TX Tone/NAC	Mode
AIR TO GROUND	4	169.2000N	NONE	169.2000N	NONE	A
COMMAND	5	159.4650N	NONE	151.1450N	123.0	A
TACTICAL	9	159.2850N	NONE	159.2850N	156.7	A
AIR TO GROUND	14	166.6750N	NONE	166.6750N	NONE	A
AIR TO GROUND	15	169.1500N	NONE	169.1500N	NONE	A
AIR GUARD	16	168.6250N	NONE	168.6250N	110.9	A
9. Prepared By (Resource Unit Leader)			Approved By (Planning Section Chief)		Date	Time
MISSY FORDER			BRIAN ELDREDGE		05/16/2017	1000

Division/Group Assignment List (ICS 204 WF)

1. Incident Name:			3.			
WEST MIMS			IV		NIGHT A/Y/Z	
2. Operational Period: NIIGHT 1930-0730						
Date/Time From: 05/16/2017 1930 TUE		Date/Time To: 05/17/2017 0730 WED				
4. Operations Personnel						
OPERATIONS CHIEF		ROBERT LAENG		BRANCH DIRECTOR		ROBERT TRINCADO BRYCE THOMAS (T)
SAFETY		IVAN CUPP		DIVISION/GROUP SUPERVISOR		JOHN MOLVE MATT HASKINS (T)
5. Resources Assigned this Period						
Strike Team / Task Force / Resource Designator		LWD	Leader	Number Persons	Drop Off PT./Time	Pick Up PT./Time
TFLD E-746.2		05/29	JOE DUENGING	1	DP 10/1930	DP 10/0730
HEQB O-378		05/23	HALE REDDING	1	DP 10/1930	DP 10/0730
HEQB O-379		05/22	BRANDON COVILLE	1	DP 10/1930	DP 10/0730
HEQB O-375		05/22	DENNIS HUENERGARDT	1	DP 10/1930	DP 10/0730
EMPF O-388		05/22	KYLE PORT	1	DP 10/1930	DP 10/0730
EMPT E-342		05/18	MIKE KOEPKE	1	DP 10/1930	DP 10/0730
SOF2 O-395 334-755-6489		05/22	JAMES WILLIAMS	1	DP 10/1930	DP 10/0730
SOF2 O-589 575-574-8720		05/27	GALEN YOUNG	1	DP 10/1930	DP 10/0730
6. Control Operations/Work Assignments:						
<p>Purpose: Keep fire North of FL 2 and East of North Prong of St. Mary's River. Task: Patrol and mop up within 50 ft of fire perimeter. Respond to any new starts within Div. Determine and report contained line to Planning OSC1. End State: Confine fire perimeter to reduce threats and minimize damage to private timberlands and resources values at risk.</p>						
7. Special Instructions:						
<p>Ensure LCES is in place before operations begin and stay hydrated. Drive defensively and with lights on at all times. Identify escape routes. Bridge near DP 9 restricted to pickups - No engines. Bridge on swamp perimeter road just east of first Branch has steep drop offs - 1 lane travel - watch for barricades.</p> <p>Medical Emergency Channel: Command ETA for Ambulance to Scene: Ground: 15 mins Approved Helispot: Drop Point 1 Lat: N 30 30.929</p>						
8. Division/Group Communication Summary						
Function	Channel	RX Frequency N/W	RX Tone/NAC	TX Frequency N/W	TX Tone/NAC	Mode
AIR TO GROUND	4	169.2000N	NONE	169.2000N	NONE	A
COMMAND	5	159.4650N	NONE	151.1450N	123.0	A
TACTICAL	9	159.2850N	NONE	159.2850N	156.7	A
AIR TO GROUND	14	166.6750N	NONE	166.6750N	NONE	A
AIR TO GROUND	15	169.1500N	NONE	169.1500N	NONE	A
AIR GUARD	16	168.6250N	NONE	168.6250N	110.9	A
9. Prepared By (Resource Unit Leader)			Approved By (Planning Section Chief)		Date	Time
MISSY FORDER			BRIAN ELDREDGE		05/16/2017	1000

Division/Group Assignment List (ICS 204 WF)

1. Incident Name:				3.			
WEST MIMS				IV		NIGHT A/Y/Z	
2. Operational Period: NIIGHT 1930-0730							
Date/Time From: 05/16/2017 1930 TUE		Date/Time To: 05/17/2017 0730 WED					
4. Operations Personnel							
OPERATIONS CHIEF		ROBERT LAENG		BRANCH DIRECTOR		ROBERT TRINCADO BRYCE THOMAS (T)	
SAFETY		IVAN CUPP		DIVISION/GROUP SUPERVISOR		JOHN MOLVE MATT HASKINS (T)	
7. Special Instructions:							
<p>Long: W 82 14.174 Primary - Ambulance is ground contact with air ambulance Secondary - IWI- IC or approved person will use channel 16 (Air Guard) for ground contact with air ambulance</p> <p>For IA protocol see page 7</p>							
8. Division/Group Communication Summary							
Function	Channel	RX Frequency N/W	RX Tone/NAC	TX Frequency N/W	TX Tone/NAC	Mode	
AIR TO GROUND	4	169.2000N	NONE	169.2000N	NONE	A	
COMMAND	5	159.4650N	NONE	151.1450N	123.0	A	
TACTICAL	9	159.2850N	NONE	159.2850N	156.7	A	
AIR TO GROUND	14	166.6750N	NONE	166.6750N	NONE	A	
AIR TO GROUND	15	169.1500N	NONE	169.1500N	NONE	A	
AIR GUARD	16	168.6250N	NONE	168.6250N	110.9	A	
9. Prepared By (Resource Unit Leader)			Approved By (Planning Section Chief)			Date	Time
MISSY FORDER			BRIAN ELDREDGE			05/16/2017	1000

AIR OPERATIONS SUMMARY (ICS220)

Prepared by: John Mason

Prepared Date: 5/15/2017

Prepared Time: 17:00

1. INCIDENT NAME: West Mims	2. OPS PERIOD DATE: 5/16/17	START TIME: 0900	END TIME: 2030	SUNRISE: 0632	SUNSET TIME: 2016 (Folkston)
3. REMARKS Safety Notes: Hazards (SEE AND AVOID GENERAL AVIATION TRAFFIC AND AERIAL HAZARDS) -Maintain clear communications; confirm that drop location is clear; ground personnel state: "Clear to Drop" -Incident Aircraft conduct flight following with Pogo Helibase when ATGS is not up. -Aerial Ignition Group: Helicopter 7HX with PLDO; FIRB, Joe Chastain. ORDERING/FLIGHT REQUESTS -Request Helicopter water drops through Air Attack -Request aerial ignition through Operations -Request Tankers/Retardant through Air Attack -Requests for Reconnaissance missions must go through Operations for pre-approval			4. READY ALERT AIRCRAFT: <u>7HX</u> Call 911 to request LIFEFLIGHT aircraft.		5. TFR: 7/1766; Surface to 3500' MSL; See NOTAM for full description. Frequency 120.8500
E-MAIL AIRCRAFT COSTS DAILY AT END OF SHIFT TO: john_mason@fws.gov					

6. PERSONNEL	NAME	PHONE #	7. FREQUENCIES	AM	FM	8. FIXED-WING- Type/ Make-Model/ N#/ Base
AOBD AOBD -Deputy	Tim Faust Brad Bernardy Air Ops Desk	702-271-6055 601-540-6528 912-637-5133	A/A - Fixed Wing A/A - Rotor / TFR A/G (Request) A/G 66 (Primary) A/G 72 (Secondary)	120.3500 120.8500	 169.2000 166.6750 169.1500	AIR ATTACK – ATGS – Larry Mars / AC690 / N690RA / LCQ 479-857-9663 ATGS(T) – Derek Wheeler 530-355-3274 ATGS – Chris Worrel / Kodiak / N420Q / LCQ 850-447-4597
ASGS	John Mason	478-951-7319				LEAD – ASM – Bravo xx <i>As assigned</i>
HEB2 - Pogo HEB1 - Lake City HEB1(T) - Lake City	Marc 'Boomer' Rudkin Nate Alexander Kris Paxson	307-287-0440 406-491-0878 719-660-8281	Deck/TOLC (Pogo) Deck (Lake City)		168.0500 163.100	TANKERS – <i>As available</i> (T-1) BAE146 / N473NA / LCQ (Off Sundays) (T-2) BAE146 / N474NA / LCQ (Off Mondays) (T-164) RJ-85A / N374AC / LCQ (Off Thursdays)
	Pogo Helibase	912-496-4415				
	Lake City Helibase	561-512-6333	Air Guard		168.625 (110.9)	

9. HELICOPTER Remarks Box Legend: C=Cargo P=Passengers B=Bucket SN=Snorkel R=Rappel H=Hoist SH=Short Haul ME=Medical Evacuation/ Extraction Exu=Exclusive Use

FAA N#	T Y	MAKE/ MODEL	BASE	START	READY to FLY	REMARKS	FAA N#	T Y	MAKE/ MODEL	BASE	START	READY to FLY	REMARKS
27HX	3	Bell 407	Pogo (3GE1)	0700	0830	P, B Exu	611CK (701)	1	SH-3H / S-61	Lake City (LCQ)	0700	0730	SN Exu
351FW	3	AS350 B-2	Pogo (3GE1)	0700	0830	P, B Exu	612CK (702)	1	SH-3H / S-61	Lake City (LCQ)	0700	0730	SN CWN
471CH	1	CH-47D	Lake City (LCQ)	0700	0730	SN Exu	13FH	1	UH-60A	Lake City (LCQ)	0700	0730	B Exu
161KA	1	K-1200	Lake City (LCQ)	0700	0730	B Exu	137BH	1	S70A-27	Lake City (LCQ)	0700	0730	B <i>*On Loan</i>
699RH	1	K-1200	Lake City (LCQ)	0700	0730	B Exu	472CH	1	CH-47D	Lake City (LCQ)	0700	0730	SN <i>*On Loan</i>
312KA	1	K-1200	Lake City (LCQ)	0700	0730	B CWN							

INCIDENT RADIO COMMUNICATIONS PLAN (ICS 205)

1. Incident Name:	2. Date/Time Prepared:	3. Operational Period: NIIGHT 1930-0730		
WEST MIMS	Date: 05/16/2017 Time: 1030	Date/Time From: 05/16/2017 1930	TUE	Date/Time To: 05/17/2017 0730 WED

4. Basic Radio Channel Use:

Zone Group	Ch #	Function	Channel Name/Trunked Radio System Talkgroup	Assignment	RX Freq	RX Tone/NAC	TX Freq	TX Tone/NAC	Mode (A,D, or M)	Remarks
1 BRCH 1	1	COMMAND	WEST OKEE REP		167.1250N	156.7	163.1500N	156.7	M	STEPHEN FOSTER STATE PARK
1 BRCH 1	2	COMMAND	S. FOSTER	NIGHT D/E	159.1200N	NONE	151.3700N	100.0	A	STRUCTURE
1 BRCH 1	3	COMMAND	CORNELIA		159.1200N	NONE	151.3700N	82.5	A	
1 BRCH 1	4	AIR TO GROUND	A/G REQUEST	ALL DIVISIONS	169.2000N	NONE	169.2000N	NONE	A	
1 BRCH 1	5	COMMAND	GFC EDDY	NIGHT B/C	159.4650N	NONE	151.1450N	123.0	A	STRUCTURE
1 BRCH 1	6	TACTICAL	GFC TAC 1	NIGHT B/C	159.3900N	NONE	159.3900N	156.7	A	
1 BRCH 1	7	TACTICAL	V FIRE 26		154.3025N	NONE	154.3025N	156.7	A	
1 BRCH 1	8	TACTICAL	OSCEOLA PROJECT		163.7125N	NONE	163.7125N	NONE	A	
1 BRCH 1	9	TACTICAL	SE COMPACT	NIGHT D/E	159.2850N	NONE	159.2850N	156.7	A	
1 BRCH 1	10	TACTICAL	REFUGE TAC 1	STRUCTURE	168.3500N	NONE	168.3500N	NONE	A	
1 BRCH 1	11	TACTICAL	REFUGE TAC 2		163.1000N	NONE	163.1000N	NONE	A	
1 BRCH 1	12	TACTICAL	FFS 199		159.4425N	NONE	159.4425N	NONE	A	
1 BRCH 1	13	TACTICAL	FFS 200		159.4125N	NONE	159.4125N	NONE	A	
1 BRCH 1	14	AIR TO GROUND	AIR TO GRD 66	A/G PRIMARY	166.6750N	NONE	166.6750N	NONE	A	AIR TO GROUND PRIMARY
1 BRCH 1	15	AIR TO GROUND	AIR TO GRD 72	A/G SECONDARY	169.1500N	NONE	169.1500N	NONE	A	AIR / GROUND SECONDARY
1 BRCH 1	16	AIR GUARD	AIR GUARD	ALL DIVISIONS	168.6250N	NONE	168.6250N	110.9	A	EMERGENCY AIRCRAFT COMMUNICATIONS

5. Special Instructions:

6. Prepared By (Communications Unit Leader)	Name: JERRY W. PATRICK	Signature:
ICS 205	IAP Page	Date/Time: 05/16/2017 1030

INCIDENT RADIO COMMUNICATIONS PLAN (ICS 205)

1. Incident Name:	2. Date/Time Prepared:	3. Operational Period: NIIGHT 1930-0730	
WEST MIMS	Date: 05/16/2017 Time: 1030	Date/Time From: 05/16/2017 1930 TUE	Date/Time To: 05/17/2017 0730 WED

4. Basic Radio Channel Use:

Zone Group	Ch #	Function	Channel Name/Trunked Radio System Talkgroup	Assignment	RX Freq	RX Tone/NAC	TX Freq	TX Tone/NAC	Mode (A,D, or M)	Remarks
2 BRCH 3&4	1	TACTICAL	V FIRE 21	MUTUAL AID	154.2800N	NONE	154.2800N	156.7	A	MUTUAL AID CHANNEL
2 BRCH 3&4	2	COMMAND	S. FOSTER		159.1200N	NONE	151.3700N	100.0	A	WEST
2 BRCH 3&4	3	COMMAND	CORNELIA	NIGHT M/N/O	159.1200N	NONE	151.3700N	82.5	A	DIV K, DIV L
2 BRCH 3&4	4	AIR TO GROUND	A/G REQUEST	ALL DIVISIONS	169.2000N	NONE	169.2000N	NONE	A	BY REQUEST ONLY
2 BRCH 3&4	5	COMMAND	GFC EDDY	NIGHT A/Y/Z	159.4650N	NONE	151.1450N	123.0	A	
2 BRCH 3&4	6	COMMAND	GA BEND		159.2700N	156.7	151.1000N	156.7	A	
2 BRCH 3&4	7	COMMAND	FARGO RPT		159.2700N	156.7	151.1000N	100.0	A	
2 BRCH 3&4	8	COMMAND	BAKER RPT		159.2700N	156.7	151.1000N	123.0	A	
2 BRCH 3&4	9	TACTICAL	COMPACT	NIGHT A/Y/Z, DIV L	159.2850N	NONE	159.2850N	156.7	A	
2 BRCH 3&4	10	TACTICAL	REFUGE TAC 1	NIGHT M/N/O	168.3500N	NONE	168.3500N	NONE	A	
2 BRCH 3&4	11	TACTICAL	OSCEOLA PROJECT		163.7125N	NONE	163.7125N	NONE	A	
2 BRCH 3&4	12	TACTICAL	FFS 199		159.4425N	NONE	159.4425N	NONE	A	
2 BRCH 3&4	13	TACTICAL	FFS 200	DIV K	159.4125N	NONE	159.4125N	NONE	A	
2 BRCH 3&4	14	AIR TO GROUND	AIR TO GRD 66	A/G PRIMARY	166.6750N	NONE	166.6750N	NONE	A	AIR / GROUND PRIMARY
2 BRCH 3&4	15	AIR TO GROUND	AIR TO GRD 72	A/G SECONDARY	169.1500N	NONE	169.1500N	NONE	A	AIR / GROUND SECONDARY
2 BRCH 3&4	16	AIR GUARD	AIR GUARD	ALL DIVISIONS	168.6250N	NONE	168.6250N	110.9	A	EMERGENCY AIRCRAFT COMMUNICATIONS

5. Special Instructions:

--

6. Prepared By (Communications Unit Leader)	Name: JERRY W. PATRICK	Signature:
ICS 205	IAP Page	Date/Time: 05/16/2017 1030

PHONE LIST - WEST MIMS FIRE

Position	Name	Phone Number	Position	Name	Phone Number
UNIFIED COMMAND			Telephone lines at ICP		
Red Team IC	Mike Dueitt	850-228-0320	Information/PIO		912-637-5132
Red Team IC(t)	Michael Goicochea	406-865-0975	Information		912-637-5108
GA Forest Commision IC	Buck Kline	912-678-2694	Air Ops		912-637-5133
Florida Forest Service IC	Rick Dolan	352-353-5101	Ordering		912-637-5107
Liason Officer	Keith Lawrence	803-522-5264	Ordering		912-637-5136
Liason Officer	J.D.Lee	239-340-4626	Ordering Fax		912-637-5104
Liason Officer	Andy Gaston	706-508-2363	Supply		912-637-5138
PUBLIC INFORMATION	Land Line	912-637-5108	Ground Support		912-637-5105
Information Desk		904-452-4627	Finance		912-637-5109
Public Information	Catherine Hibbard	413-531-4276	Finance Fax		912-637-5110
Public Information	Bonnie Strawser	252-423-0815	Operations		912-637-5112
Refuge Public Info	Susie Heisey	912-286-3110	Plans FAX		912-637-5115
AGENCY REPRESENTATIVES			Checkin		912-637-5137
Refuge FMO	Reese Kerbow	912-276-0167	Demob		912-637-5113
Refuge AFMO	Reggie Forcine	912-614-4041	Communications		912-637-5116
Refuge Manager	Mike Lusk	912-390-2193			
DNR Agency Liaison	SGT. Patrick Dupree	404-694-5596			
Ware Co EMA	Bill Parham	229-425-4549	Telephone lines at Eastside Camp		
Clinch Co EMA	Will Joyce	912-520-8581	Plans/Demob		912-496-3114
Lanier Co EMA	Randy Patten	229-482-5070	Plans Fax		912-496-3115
Charlton Co EMA	Bruce Young	912-390-2022	Operations		912-496-2278
Charlton Co Sheriff's Office	Inv. Clay Burnsel	912-276-2628	Ground Support		912-496-4368
Georgia EMA	Diane Adams	912-266-5421	Supply		912-496-3116
NC-Forest Service	Greg Smith	828-230-8527	Communications		912-496-2293
PLANNING			Medical		912-496-2289
PSC ICP	Brian Eldredge	208-869-6362			
PSC Eastside Camp	Terry Pierce	423-596-2694			
Fire Behavior Analyst	Gary Jarvis	251-288-1084	LAND OWNERS AND OTHER CONTACTS		
Fire Behavior Analyst(t)	Kelly Cagle	336-302-0343	Steve Davis	Am Forest Mgmt	912-614-1828
IMET	Joe Guoudsward	240-778-5279	Allen C. Cross	Rayonier US Forest	904-796-7929
THSP-ARA	Dan Byrd	240-778-5278	Dave Gather	Okie Electric	912-390-9755
READ	Rocky Chesser	912-276-3232	Chad Edwards	Railroad Contact	540-797-9918
FWS READ	Carl Schmidt	478-365-2088	Steve Magnolia	FD Coordinator	904-537-5853
FWS READ	Daniel Barrand	352-490-1959	Terri Jenkins	FWS FD/VFD Contact	912-313-4225
FWS READ	Howard McClough	912-276-0552	Ned Neenan	Legacy Forestry	352-317-0738
FWS READ	Erin Daughtrey	912-223-6752	Ken Zaydel	Social Circle FD	404-205-2738
SITL	Terry Bowerman	423-552-3323			
SITL(t)	Kevin Hiers	229-560-8861	Okefenokee NWR		912-496-7366
GISS	Andrew Thompson	706-399-6459	Okefenokee NWR FMO	Reese Kerbow	912-276-0167
Finance	General	912-637-5109	NWR IA Duty Officer	Adam McCullough	912-496-4177
Chief	Bonny Johnson	859-556-1572			
FSC2	Reggie Lanier	912-314-1085			
Comp/Claims	Verma Coleman	470-532-8798			
Procurement	James Meredith	470-532-8810			
Time	Jean Frick	828-361-5361			
Ver 16May17pm					

PHONE LIST --A1:F42 WEST MIMS FIRE

Position	Name	Phone Number	Position	Name	Phone Number
OPERATIONS	Land Line	912-637-5112	AIR OPERATIONS		
Lead Ops	Jim Durrwachter	229-561-3477	AOBD	Timothy Faust	702-271-6055
Lead Ops (t)	Larry Smith	337-526-0128	Deputy AOBD	Brad Bernardy	601-540-6528
Planning Ops	Marc Crain	720-315-4240	ATGS	Chris Worrell	850-447-4597
Planning Ops	Dave Walker	401-536-4047	ATGS	Mark Nunez	805-975-5227
Planning Ops (t)	Mike Davis	936-219-7743	ATGS(t)	Derek Wheeler	530-355-3274
Planning Ops (t) On R&R	Jeremy Brand	256-589-5098	ATGS(t)	Mike Bot	623-696-8532
Planning Ops (t)	Beale Monday	928-699-5588	ASGS	John Mason	478-951-7319
Planning Ops (t)	Phil Daniels	720-315-4240	HEB2-Pogo	Marc "Boomer" Rudkin	307-287-0440
Field Ops (t)	Shannon Bowman	850-490-0428	HEB1 - Lake City	Nate Alexander	406-491-0878
Branch I	Darrell Miller	520-604-7582	HEB1 (t) - Lake City	Kris Paxson	719-660-8281
Division B	Tim Stiltner	904-210-6731	SAFETY		
Division C	Bert Plant	732-904-5935	Safety Officer	Mike Cook	205-272-2426
Division D	Joe Burgette	303-548-0854	Safety Officer	Brad Lidell	812-583-5543
Division E	Greg Toll	303-588-2673	Safety Officer	Tony Rivers	318-771-1316
Division F	Shelly Crook	575-313-6837	Safety Officer	Tommy Hawkins	706-676-7538
IA Group	Donnie Harris	252-475-8012	LOGISTICS		
Road Maint Group	Candice Kutrosky	719-651-0669	Logistics Section Chief	John Smith	870-867-7254
Branch I Night	Jamie Schwartz	540-903-7193	Logistics Section Chief (t)	Rick Barrett	720-440-4744
Structure Group Night	Chris Obrien		Logistics Chief(t) East Camp	Mark Morgan	
Division Night	James Licd		Service Branch	Joe Walker	229-561-4378
Division Night			Support Branch	John Bellemore	540-529-7697
Branch II			Facilities Unit Leader	Keith Plagemann	801-664-2781
Division G			Supply Unit Leader	Teddy Messenger	270-784-0248
Division H			Ground Support Unit Ldr	Pat Wright	803-295-2819
Division I			Ordering Manager	Nina Gainey	205-243-8816
Division J			Food Unit Leader	Jim Lowe	336-451-1782
Branch III	Ron Smith	601-466-7153	Security Manager	Tom Neal	618-201-2111
Division K	Sun Bear Vierra	505-908-0955	Medical Unit Leader	Rich Dorazio	470-366-6302
Division L	Sam McFarland	580-380-9680	Communications Unit	24 Hour	912-637-5116
Division M/N	Brian Browning	828-200-0102	Communications Unit Ldr	Jerry Patrick	601-942-2786
Division O	Robert Thorp	719-207-0096			
IA Group	Greg Buckalew		INCM	Bill Atchley	530-320-7473
Structure Prot Specialist	Randy Jones		East Camp Communications		470-366-6306
Structure Prot Specialist					
Branch III Night	Robert Laeng	209-352-0432			
Division Night M/N/O	Kris Craddy	423-202-6567			
STAM Eastside Camp	Chris Rudd	541-660-0634			
Branch IV	Steve Miller	386-937-0554			
Division A	James Rourke	386-623-7137			
Division Y	Joe Morris				
Division Z	Jimmy Flanagan				
Division A/Y/Z Night	John Molve				
Structure Group Night	Harold Kibbe	231-920-5085			
Refuge Advisor	Reggie Forcine	912-614-4041			
Florida Contingency	Keith Osteen				
FWS Contingency	Rocky Chesser	912-276-3232			
FFS Contingency	John Raulerson	386-292-5652			
FFS Contingency	Andy Lamborn	383-365-4441			
STAM Bethea	Adam Dummer	831-238-0991	Ver 16May17pm		



HEALTH AND SAFETY MESSAGE

“We don’t plan on luck to be safe, we plan on sound risk management and good decisions”....the Red Team

INCIDENT: West Mims Fire	DATE: Tuesday Night, May 16, 2017
Major Hazards & Risks: Driving, Fire Behavior, WUI, Rest, Heat	
<p>Driving: <i>Be sure your lights are on, especially if you are driving a strange vehicle. Defensive driving begins with the right attitude. As you drive tonight, watch out for wildlife and pedestrians. Use extra caution when driving around houses and communities during shift and when you return to the motel. If you drive on dirt roads, clean your air filter and radiator to prevent over heating of your engine.</i></p> <p>Fire Behavior: <i>Tonight’s fire behavior will be active until after midnight. Active fire can still present a hazard. A tractor plow operator was caught in a burn-over situation on a wildfire south of our incident the day after rain. Don’t be fooled into thinking conditions are not hazardous. Before engaging on initial attack fires, complete your risk management and conduct a thorough briefing.</i></p> <p>Wildland Urban Interface: <i>Wildland Urban Interface presents special hazards to fire fighters. Utilities, tanks, hazardous materials, people and pets are often found. Look closely, especially on new fires. Take the time to read the IRPG pages 12-16.</i></p> <p>Rest: <i>It is difficult for night workers to get sufficient sleep. Put your phones on silence, hang out the “do not disturb” sign, turn on the white noise and get sleep as soon as you can.</i></p> <p>Heat: <i>Temperatures will be very warm so drink plenty of fluids and pace yourself.</i></p>	
<p style="text-align: center;">WATCHOUT</p>  <p style="text-align: center;">8. CONSTRUCTING FIRELINE WITHOUT SAFE ANCHOR POINT</p>	<p style="text-align: center;">Fire Order of the Day: <i>Base actions on current and expected behavior of the fire behavior.</i></p> <p style="text-align: center;">Human Factor Barriers to Situational Awareness:</p> <ul style="list-style-type: none"> • <i>Low experience with local factors</i> • <i>Distraction from primary task</i> • <i>Fatigue</i> • <i>Stress Reactions</i> • <i>Hazardous Attitudes</i>

Red Team Safety Officers: Brad, Mike, Tony, Larry & Ivan

INCIDENT SAFETY ANALYSIS 215a

West Mims Fire - Tuesday, May 16, 2017

8. Location	9. Hazard	6. Control or Abatement Action (Engineering, Administrative, PPE, Avoidance, Education, etc)
ALL	Extreme Fire Behavior	<ul style="list-style-type: none"> ~ Share weather observations with all personnel assigned to division. ~ Establish LCES. ~ Establish "Trigger Points" to withdraw. ~ Use "Risk Management" process prior to engaging in suppression actions, refer to page 1, IRPG. ~ Review Fuel Advisory for FL and southeastern GA.
ALL	Helicopter Operations	<ul style="list-style-type: none"> ~ Helicopter operations should be used for priority missions. ~ Stay clear of all bucket drops when suppression actions are in place and allow 1 minute prior to re-entry. ~ Pilots or air supervisor ensure ground resources are clear before bucket drops. ~ Monitor A-G communications. ~ Follow aviation safety guidelines in IRPG and IHOG. ~ Ground resources advise pilot of local power lines and local visibility issues.
All	Train Traffic	<ul style="list-style-type: none"> ~ Observe warning signs when crossing tracks. ~ If no warning lights are posted, bring vehicle to a complete stop and check for incoming trains before crossing. ~ Use caution when crossing tracks with low vehicles or trailers. ~ Contact CSX to ensure awareness to fire resource locations.
A, B, C, D, O, Z, Contingency, IA	Power Utilities	<ul style="list-style-type: none"> ~ Notify all personnel of down electrical lines. ~ Refer to the IRPG page 24 for Power Line Safety. ~ Always treat downed wires as energized. ~ Identify and avoid high tension transmission lines. ~ In high winds or areas of dense smoke, avoid areas under power lines. ~ Be aware of utility restoration in your work area.
ALL	Air Operations	<ul style="list-style-type: none"> ~ Follow "Aviation Watch-Out Situations" on page 44, IRPG. ~ Don't plan on air resources for medical transport or resupply. ~ Ensure positive communication with all air resources. ~ Ensure communications are established with operators. ~ During airtanker operations clear the drop zone before approach of the lead plane.
All	Structure Protection & HAZMAT	<ul style="list-style-type: none"> ~ Review "Wildland Urban Interface" Watch outs, IRPG page 12. ~ Use "Structure Assessment" checklist, IRPG pages 13-15. ~ Follow "HAZMAT Incident Operations" on pages 34-36 in IRPG. ~ Identify and avoid damaged gas service near structures.
B, C	Logging Operations	<ul style="list-style-type: none"> ~ Stay clear of active cutting operations. ~ If re-burns occur, stop cutting operations before entering the area. ~ Use caution when logging equipment is in the area or traveling on the roads. ~ Maintain communication with logging operation during operational period.
ALL & ICPs	Driving & Traffic	<ul style="list-style-type: none"> ~ Practice "Defensive Driving" techniques traveling on all roads and city streets. ~ Always use spotters when backing. ~ Honk horn to alert personnel when backing. ~ Keep clutter off dash and inside cab. ~ Follow Driving LCES (Lights, Chock blocks, Emergency brake, Seat belts). ~ Always use headlights. ~ Yield to pedestrians and bicycles. ~ Observe posted speed limits. ~ Use the 3 second rule for following distance when driving. ~ Use chock blocks, turn wheels into hill. ~ Avoid distractions (eating, cell phones, radio). ~ Ensure that windshields are kept clean of dust and bugs. ~ Use caution when traveling on roads that are impacted by smoke or dusty conditions. ~ When feasible, coordinate travel to and from the hotels to ensure two or more personnel travel together to mitigate long distances.
ALL	Hazard Trees	<ul style="list-style-type: none"> ~ Follow "Hazard Tree Safety" guidelines, IRPG page 22. ~ Post lookouts, or use a spotter in mop-up areas with personnel. ~ Don't park vehicles or take breaks in high concentrations of hazard trees. ~ Establish trigger points for disengagement during high wind events. ~ Remember that the hazard zone extends a minimum of 2 1/2 tree heights. ~ When working in bay areas, be aware of cypress trees. There are reports of them beginning to fall, due to burned out root systems.

INCIDENT SAFETY ANALYSIS 215a

ALL	Fireline Hazards	<ul style="list-style-type: none"> ~ Establish and continue to validate LCES. ~ Avoid radiant heat by wearing appropriate PPE correctly. ~ Use correct tool for task assigned. ~ Follow power line safety protocol as outlined on page 24 in IRPG. ~ Flag and isolate all HAZMAT and alert all personnel working in Division. ~ Follow WUI recommendations on pages 10-11 in IRPG.
ALL	Injury & Medical Emergency	<ul style="list-style-type: none"> ~ Assist injured employee and provide appropriate medical care. ~ Use EMT's on Division for initial care. ~ Follow medical protocol as outlined in ICS-206 (IWI) & IRPG Pgs 99-108
ALL	Firing Operations & Devices	<ul style="list-style-type: none"> ~ Only personnel trained in the use of each device will be authorized to use firing equipment. ~ Ensure all personnel are aware of firing operation that may affect them. ~ Wear appropriate PPE. ~ Ensure aerial/ground ignition plans have been adequately developed and personnel are briefed.
ALL	Communications	<ul style="list-style-type: none"> ~ Maintain communication with aviation resources, and suppression organization. ~ Ensure all know frequency and protocol for contacting resources. ~ Use clear terminology, ask questions and ensure good understanding, especially with new resources. ~ Utilize the ICS 205. ~ Utilize human repeaters when working in dead spots. ~ Know who you will contact in case of an emergency and practice the IWI protocol and 9 Line ~ Add Boom in Divisions E & F is necessary to improve communications.
ALL	Heavy Equipment Operations	<ul style="list-style-type: none"> ~ Ensure communications are established with operators. ~ Use hand signals if other communications are unavailable. ~ Maintain a 50'-100' exclusion area around equipment and increase it to 1 1/2 times tree height when in timber. ~ Use a spotter when backing.
ALL	Poisonous Plants	<ul style="list-style-type: none"> ~ Identify and Avoid hazard areas. ~ Launder clothing. ~ Shower frequently.
ALL	Night Operations	<ul style="list-style-type: none"> ~ Maintain high visibility in work area and wear vest while in roadway. ~ Use glow sticks to mark hazards. ~ Ensure personnel have a personal light (headlamp) and red strobe to ensure visibility. ~ Watch for signs of fatigue. ~ Take breaks away from areas of known hazard.
ALL	Indirect Fire line	<ul style="list-style-type: none"> ~ Post lookouts, identify escape routes and safety zones (IRPG pg. 6). ~ Review "Strategy/Indirect Attack" (IRPG pg. 77).
ALL	Wildlife	<ul style="list-style-type: none"> ~ Watch out for wildlife inside fire area and along roadways including bears, alligators, snakes, hogs, and deer. ~ Clean up all debris and trash during each operational period. ~ Don't feed or harass the animals.
ALL	Fatigue & Over Exertion	<ul style="list-style-type: none"> ~ Drink 1 quart of water each hour during and after work. ~ Rotate crews out of smoky areas. ~ Set a reasonable work pace and allow adequate rest breaks while on the project. ~ Use buddy system to monitor personnel of heat related and fatigue issues. ~ Follow work / rest guidelines. Mitigate before next shift.
ALL	ATV/UTV use	<ul style="list-style-type: none"> ~ Ensure equipment is inspected and safe to use ~ Restrict UTV's to max width of 50" on ATV trails due to width and severe outsloped conditions. ~ Ensure operator is trained and certified to operate. ~ Ensure operator has proper PPE according to the Red Book. ~ At a minimum a hardhat should be worn at all times. If your agency requires more advanced helmets and protection, follow your agency policy.
ALL	Bees, Ticks, Mosquitoes, Spiders, Chiggers	<ul style="list-style-type: none"> ~ Canvas crew members for those with known allergic reactions to stings. ~ Ensure crew members have medication pens if needed. ~ Perform daily self inspection. ~ Use repellent as necessary. ~ Advanced Life Support, multi-dose epi and airway protection ~ Keep affected area clean and bandaged. ~ Be extra careful when eating and/or drinking to avoid stings to mouth and throat.

MEDICAL PLAN (ICS 206 WF)

Incident/Project Name	1. Operational Period
West Mims Fire	Date/Time 5/16/2017 1800 to 0800 hrs

2. Ambulance Services			
Name	Complete Address	Phone	Advanced Life Support (ALS)
Clinch County EMS	1050 Valdosta Highway Homerville GA	911	YES
Charlton County EMS	321 Georgia Ave. St. George, GA	911	YES

3. Air Ambulance Services		
Name	Phone	Type of Aircraft & Capability
Air Methods	888-763-1010	AS 350 With night vision capabilities
Air Evac	888-269-6006	206 L1+ With Night Vision capability
Trauma 1	800-223-4878	Bell 407 & EC153 both with night vision capability

4. Hospitals								
	DD° MM.MMM' N - Lat DD° MM.MMM' W - Long		Travel Time Air Gnd		Phone	Helipad Yes No		Level of Care Facility
	Lat:	Long:	mins	mins		<input type="checkbox"/>	<input type="checkbox"/>	
Satilla Regional 410 Darling Ave. Waycross GA 31501	N 31° 13.452	W 82° 20.875	15	45	912-283-3030	<input checked="" type="checkbox"/>	<input type="checkbox"/>	Level III
	VHF:							
Clinch Memorial 1050 Valdosta Hwy Homerville GA 31634	N 31° 01.975	W 82° 45.850	20	30	912-487-5211	<input checked="" type="checkbox"/>	<input type="checkbox"/>	Level IV
	VHF:							
Ed Frazier Hospital 159 N. 3 rd St. MacClenny FL 32063	N 30° 28.482	W 82° 11.896	15	45	904-259-3151	<input checked="" type="checkbox"/>	<input type="checkbox"/>	Level IV
	VHF:							
Shands Jacksonville 655 West 8 th Str Jacksonville FL 32209	N 30° 20.890	W 81° 39.862	45	90	904-383-1015	<input checked="" type="checkbox"/>	<input type="checkbox"/>	Level I Burn Center Level I Trauma Center
	VHF:							

5. Division Branch Group	Area Location Capability
Division B/C	Kathy Nemmers EMPF (602)885-3115
Division D	Alyse Guterrez (602)505-9082
Division A	Michael Koepke EMPF (928)249-0541
Division Z	Kyle Port EMPF (602)410-6788
Branch 1 Amb./ 24 hr.	Clinch Co. EMS (470)-532-8806
Branch 3 Amb./24hr.	Golden Isles (912)602-9224

IWI IC Responsibilities:

- Take charge of the scene – inform the Division Supervisor and Communications that you are the IWI IC and establish radio communications (frequencies, channels). Identify the emergency name – Division A medical, Fish Meadows medical, Highway 21 accident.
- Assign or begin patient assessment (9 Line) and first aid. Request additional medical resources on division/branch or across incident. Transmit 9 Line patient information to Communications.
- Determine patient transportation through consultation with line medical personnel and Medical Unit Leader. Consider transportation time, risk to personnel, destination facility and available operational resources. If air transport is chosen, implement the plan for alternative transportation in the event aircraft cannot complete the mission. Order transportation resources through Communications as early as possible.
- Notify Communications as resources arrive and any patient status changes. Names of injured or deceased individuals will not be transmitted on the radio.
- Initiate documentation for future investigation; if a line safety officer is available, assign them to lead documentation. Do not move deceased individuals, gear or personal effects except to accomplish rescue work or protect the safety of others. Obtain written documentation of witnesses. The Unit Log, ICS 214, may be used for the initial documentation, but a subsequent narrative will be required.
- As appropriate, conduct an After Action Review to determine successes, areas to improve and lessons learned.

6. Prepared By (Medical Unit Leader)	7. Date/Time	8. Reviewed By (Safety Officer)	9. Date/Time
Rich DORazio MEDL	5/16/2017		5/16/2017

Spanish Moss

Spanish moss is one of the first things newcomers will notice here. It appears to hang everywhere! What is this scary, beautiful, intriguing, and perhaps annoying plant? Spanish moss is a bromeliad - it is in the same taxonomic family as pineapples.

This rootless plant prefers to grow on trees, used simply as a support. The moss is not a parasite. It thrives on rain, fog, sunlight, dust and debris. The outer layer of Spanish moss is covered by tiny scales that trap water until it is absorbed. In dry periods, it can go dormant.

Native Americans had many uses for Spanish moss. Later, it was used as padding in automobile seats, furniture, mattresses and, even insulation in homes. Bats, reptiles and, amphibians use moss clumps for shelter. Song birds often use it to build nests. Las Vegas tend to get creative with it.

Chiggers are often found in Spanish moss.

Chiggers???



Finance Notes

The following resources need to see equipment time:

E-569.3 – Need mileage

E-470.3; E-484; E-569.4 – Need start and stop time

E-401; E-671 – Missing signature(s)

Notes for All Resources:

- **Submit** CTRs and/or shift tickets **daily**. Ensure that each is dated, signed by the incident supervisor, and includes your name (or the identification information for your equipment).
- **Include** your request number (i.e., E-1, O-1, C-1) on CTRs and shift tickets. For shift tickets, put the number in the upper right hand corner.
- **Record** meal breaks taken during your operational period, with a minimum of one during each shift. If no meal break is recorded, justification must be included in remarks.
- **Document** the reason for Hazard Pay or other differential (i.e., Environmental Pay) in remarks. The most common reasons for Hazard Pay are:
 - Helicopter ground operations under hovering helicopter (attaching slingloads)
 - Uncontrolled fireline duty (line construction, patrol, mop up, felling, etc).
*(This **does not** include non-suppression activities, e.g., media tours, incident personnel driving to the fire to observe activities, and drivers delivering tools or personnel.)*
 - Limited control flights
- **Document and mitigate excessive shifts:** If you must work more than 16 hours in an operational period, record why in remarks. In succeeding shifts, show that you mitigated the fatigue by taking off one hour for each two that you worked over 16.

If you respond to **Initial Attack**, please note on the CTR or Shift Ticket.

WEST MIMS DEMOB LIST

05/16/2017

EQUIPMENT

E-118		(ENG6)	ENG6 COLQUITT 86 STEPHEN
E-148		(ENG6)	ENG6 - SCS #14248
E-296		(TPL3)	TPL3 WORTH 71 - GFC4203318
E-297		(TPL4)	TPL4 TIFT 70 GFC3212
E-298		(TPL5)	TPL5 MILLER 71 GFC1018
E-367		(TPL3)	TRACTOR PLOW - T3 - GFC3288
E-368		(TPL3)	TRACTOR - T3 - GFC3234
E-369		(TPL5)	TRACTOR PLOW - T5 - GFC3219
E-373		(PU)	ACS28581
E-374		(AUTO)	ACS29145
E-382		(PU)	ACS11744
E-393		(PU)	PICKUP - DNR144961
E-398		(PU)	PICKUP - DNR135632

OVERHEAD

O-280		(RCDM)	GACEY, JIM
O-281.21	after shift	(SCKN)	SOBIESKI, SUE A
O-281.59		(SOF2)	PATTERSON, CHARLES E
O-238		(PTRC)	STEELE, THOMAS H
O-288	after shift	(RADO)	FREY, ANTHONY T
O-300		(STEQ)	MASHBURN, JAMES
O-302		(DIVS)	STILTNER, TIMOTHY PAUL
O-387		(HECM)	ODEGARD, DERRICK

05/17/2017

EQUIPMENT

E-74		(MAST)	MAST ROT RANCH
E-377		(PU)	ACS31294
E-380		(PU)	ENGINE - T7 - GFC4201869
E-385		(PU)	ACS29150
E-392		(PU)	PICKUP - DNR136091
E-403		(PU)	PICKUP - DNR144821
E-404		(TPL4)	TRACTOR PLOW - T4 - GFC3204

WEST MIMS DEMOB LIST

E-405		(TPL4)	TRACTOR PLOW - T4 - GFC3226
E-406		(TPL4)	TRACTOR PLOW - T4 - GFC1467

OVERHEAD

O-18.10	after shift	(STPS)	KORNRUMPH, WILLIAM H
O-98	after shift	(OPBD)	MILLER, DARRELL
O-198	0700	(DIVS)	COPP, RUSSELL
O-203	after shift	(COMT)	ADAMS JR, RAYMOND EUGENE
O-205		(TFLD)	MCCULLOUGH, ADAM
O-216.8		(BUYM)	GABRIEL, DEBBY
O-216.1		(BUYL)	GAGNON, MATTHEW
O-216.5		(BUYM)	HERNANDEZ, SHARON
O-216.7		(BUYM)	MARTINEZ, O'LAINÉ T
O-253	0700	(SOFR)	LABELLA, KEVIN
O-258		(STEQ)	MILAM, TODD M
O-267		(SEC2)	MCNEELY, SHAYMUS
O-268		(SEC2)	MCLAUGHLIN, JAMES
O-271		(SEC2)	DAY, MARK
O-273		(SEC2)	MORRIS, TIM
O-281.37	0600	(FACL)	ADAMS, SUSANNE M
O-281.38	0500	(FACL)	ENNIS, ISHMAEL
O-281.58		(COML)	STEARNS, BARRY HAYS
O-290		(HEQB)	VANDENABEELE, DAVID WESTON
O-293		(PIO1)	ZWIERZCHOWSKI, JOE
O-295		(PIOF)	BANTON, MELANIE LYNN
O-305		(EQPM)	MCHAN, JASON
O-306		(ICT2)	DOLAN, RICHARD WAYNE
O-308	0700	(HEQB)	DAVIS, ROB
O-332		(OSC2)	BRAND, JEREMY

IF YOU ARE TO FLY HOME PLEASE CONTACT DEMOB AT LEAST 3 DAYS BEFORE FLIGHT TIME. PHONE # 1-912-637-5113 EMAIL demobwestmimsfire@gmail.com

GA-OKR 017006
05/16/2017
IAP Map
152,147 ac.
Estimated as of
05/13/2017 1433 hr
NAD83

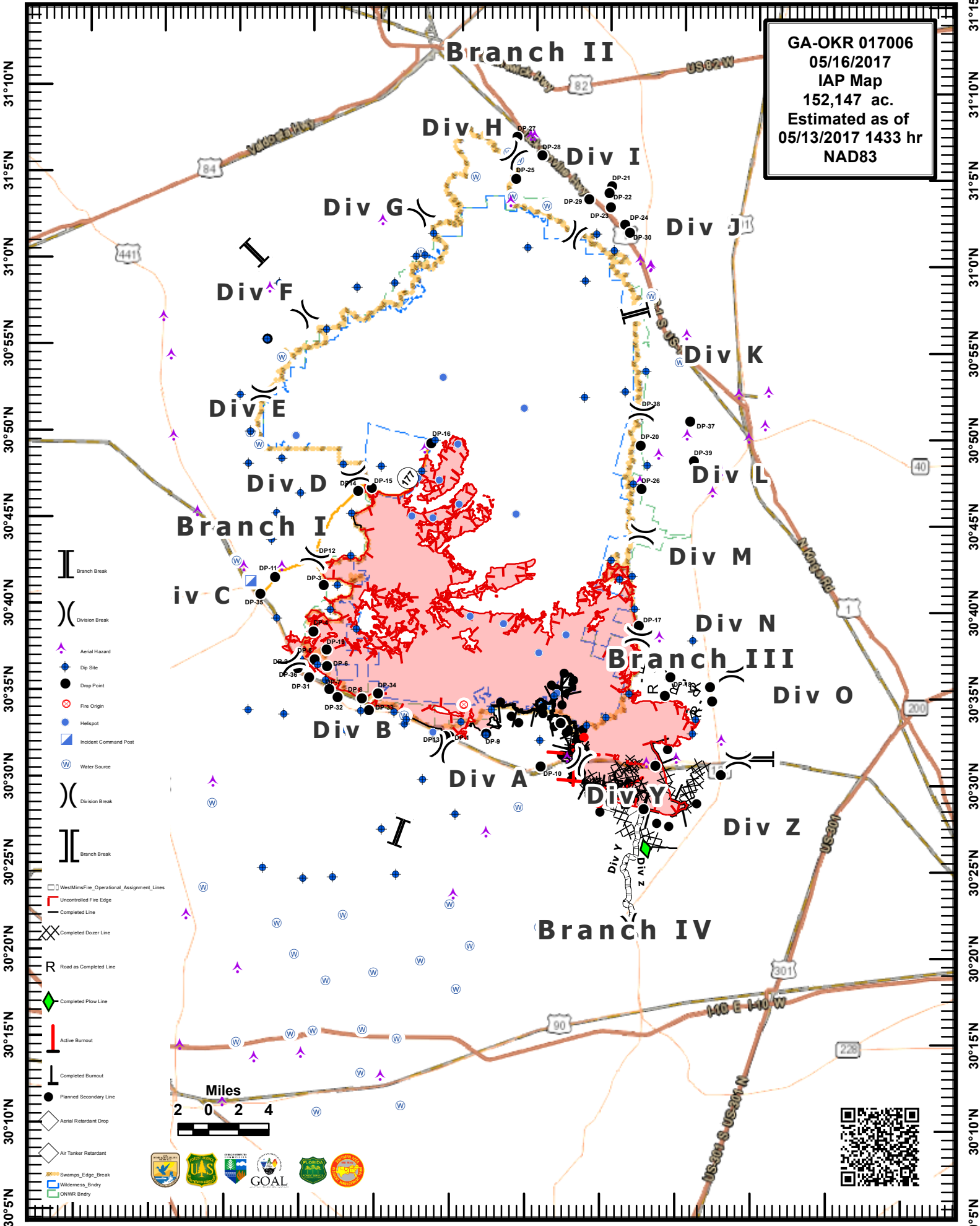

31°10'N
31°5'N
31°0'N
30°55'N
30°50'N
30°45'N
30°40'N
30°35'N
30°30'N
30°25'N
30°20'N
30°15'N
30°10'N
30°5'N

31°15'N
31°10'N
31°5'N
31°0'N
30°55'N
30°50'N
30°45'N
30°40'N
30°35'N
30°30'N
30°25'N
30°20'N
30°15'N
30°10'N
30°5'N

MEDICAL PLAN (ICS 206 WF)

Medical Incident Report

FOR ALL MEDICAL EMERGENCIES: IDENTIFY ON SCENE INCIDENT COMMANDER BY NAME AND POSITION AND ANNOUNCE "MEDICAL EMERGENCY" TO INITIATE RESPONSE FROM IMT COMMUNICATIONS/DISPATCH.

Use items one through nine to communicate situation to communications/dispatch.

1. CONTACT COMMUNICATIONS/DISPATCH

Ex: "Communications, Div. Alpha. Stand-by for Priority Medical Incident Report." (If life threatening request designated frequency be cleared for emergency traffic.)

2. INCIDENT STATUS: Provide incident summary and command structure.

Nature of Injury/Illness		<i>Describe the injury (Ex: Broken leg with bleeding)</i>
Incident Name		<i>Geographic Name + "Medical" (Ex: Trout Meadow Medical)</i>
Incident Commander		<i>Name of IC</i>
Patient Care		<i>Name of Care Provider (Ex: EMT Smith)</i>

3. INITIAL PATIENT ASSESSMENT: Complete this section for each patient. This is only a brief, initial assessment. Provide additional patient info after completing this 9 Line Report.

Number of Patients:	Male / Female	Age:	Weight:
Conscious? <input type="checkbox"/> YES <input type="checkbox"/> NO = MEDEVAC!		Breathing? <input type="checkbox"/> YES <input type="checkbox"/> NO = MEDEVAC!	
Mechanism of Injury: <i>What caused the injury?</i>			
Lat/Long (Datum WGS84) <i>Ex: N 40° 42.45' x W 123° 03.24'</i>			

4. SEVERITY OF EMERGENCY, TRANSPORT PRIORITY

SEVERITY	TRANSPORT PRIORITY
<input type="checkbox"/> URGENT-RED Life threatening Injury or illness. <i>Ex: Unconscious, difficulty breathing, bleeding severely, 2° – 3° burns more than 4 palm sizes, heat stroke, disoriented.</i>	Ambulance or MEDEVAC helicopter. Evacuation need is IMMEDIATE.
<input type="checkbox"/> PRIORITY-YELLOW Serious Injury or illness. <i>Ex: Significant trauma, not able to walk, 2° – 3° burns not more than 1-2 palm sizes.</i>	Ambulance or consider air transport if at remote location. Evacuation may be DELAYED.
<input type="checkbox"/> ROUTINE-GREEN Not a life threatening injury or illness. <i>Ex: Sprains, strains, minor heat-related illness.</i>	Non-Emergency. Evacuation considered Routine of Convenience.

5. TRANSPORT PLAN:

Air Transport: (Agency Aircraft Preferred)

<input type="checkbox"/> Helispot	<input type="checkbox"/> Short-haul/Hoist	<input type="checkbox"/> Life Flight	<input type="checkbox"/> Other
-----------------------------------	-------------------------------------------	--------------------------------------	--------------------------------

Ground Transport:

<input type="checkbox"/> Self-Extract	<input type="checkbox"/> Carry-Out	<input type="checkbox"/> Ambulance	<input type="checkbox"/> Other
---------------------------------------	------------------------------------	------------------------------------	--------------------------------

6. ADDITIONAL RESOURCE/EQUIPMENT NEEDS:

<input type="checkbox"/> Paramedic/EMT(s)	<input type="checkbox"/> Crew(s)	<input type="checkbox"/> SKED/Backboard/C-Collar
<input type="checkbox"/> Burn Sheet(s)	<input type="checkbox"/> Oxygen	<input type="checkbox"/> Trauma Bag
<input type="checkbox"/> Medication(s)	<input type="checkbox"/> IV/Fluid(s)	<input type="checkbox"/> Cardiac Monitor/AED
<input type="checkbox"/> Other (i.e. splints, rope rescue, wheeled litter)		

7. COMMUNICATIONS:

Function	Channel Name/Number	Receive (Rx)	Tone/NAC *	Transmit (Tx)	Tone/NAC *
<i>Ex: Command</i>	<i>Forest Rpt, Ch. 2</i>	<i>168.3250</i>	<i>110.9</i>	<i>171.4325</i>	<i>110.9</i>
COMMAND					
AIR-TO-GRND					
TACTICAL					

*(NAC for digital radio system)

8. EVACUATION LOCATION:

Lat/Long (Datum WGS84) <i>EX: N 40 42.45' x W 123 03.24'</i>	
Patient's ETA to Evacuation Location:	
Helispot/Extraction Size and Hazards:	

9. CONTINGENCY:

Considerations: <i>If primary options fail, what actions can be implemented in conjunction with primary evacuation method? Be thinking ahead...</i>	REMEMBER: Confirm ETA's of resources ordered Act according to your level of training Be Alert. Keep Calm. Think Clearly. Act Decisively.
------------------------------------------------------------------------------------------------------------------------------------------------------------	------------------------------------------------------------------------------------------------------------------------------------------------------------------------------------------