

93°17.5'W 93°17'W 93°16.5'W 93°16'W 93°15.5'W 93°15'W 93°14.5'W 93°14'W 93°13.5'W 93°13'W 93°12.5'W 93°12'W 93°11.5'W

# Operations



Ida  
LAKIF-000258  
9/3/2023



3,640 acres at 9/1/2023 @ 0900 CDT

\*Reduction in acreage due to more accurate mapping

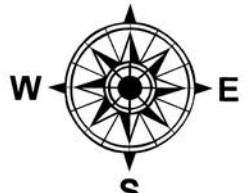
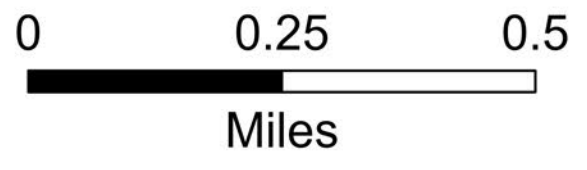

1:12,000 | J.Ellington, WY Team 5 | 9/2/2023 1953  
Acres from IR and GPS  
North American 1983 Datum, Lat/Long Grid

- Wildfire Daily Fire Perimeter
- Division Break
- Incident Command Post
- Staging Area
- Water Source
- Uncontained
- US Forest Service
- Private

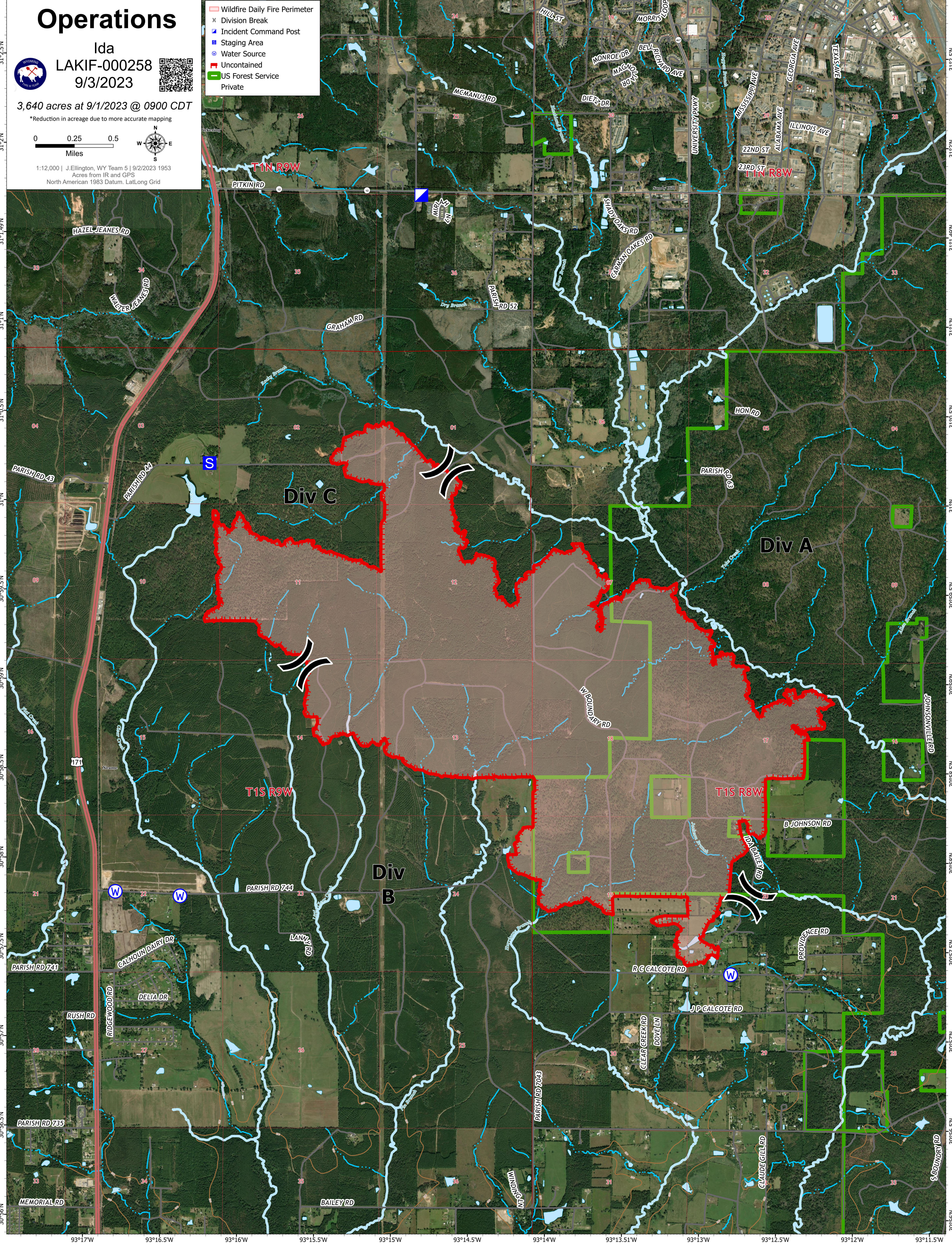

31°2.5'N 31°2'N 31°1.5'N 31°1'N 31°0.5'N 31°0'N 30°59.5'N 30°59'N 30°58.5'N 30°58'N 30°57.5'N 30°57'N 30°56.5'N 30°56'N

93°17'W 93°16.5'W 93°16'W 93°15.5'W 93°15'W 93°14.5'W 93°14'W 93°13.5'W 93°13'W 93°12.5'W 93°12'W 93°11.5'W

Div C

Div A

Div B

T1S R9W

T1S R8W

HAZEL JEANES RD

WATER JEANES RD

PARISH RD 43

PARISH RD 44

PARISH RD 741

GALHOUN DAIRY DR

RIDGEWOOD RD

PARISH RD 735

MEMORIAL RD

PARISH RD 744

LANE RD

BAILEY RD

MC MANUS RD

PITKIN RD

GRAHAM RD

PARISH RD 52

MILL ST

MONROE DR

MAGNOLIA DR

DIEZ DR

SHILOH OAKS RD

GARMAN OAKS RD

UNIVERSITY PKWY

HON RD

PARISH RD 63

W BOUNDARY RD

R G CALCOTE RD

GLEAR CREEK RD

DOVE LN

J P CALCOTE RD

PARISH RD 703

WINNIE LN

CLAUDE GILL RD

PROVIDENCE RD

S BOUNDARY RD

IDA BARNETT DR

B JOHNSON RD

JOHNSONVILLE RD

S BOUNDARY RD

22ND ST

23RD ST

T1N R8W

MISSISSIPPI AVE

ALABAMA AVE

ILLINOIS AVE

GEORGIA AVE

TEXAS AVE

MISSISSIPPI AVE

ALABAMA AVE

ILLINOIS AVE

GEORGIA AVE

TEXAS AVE

MISSISSIPPI AVE

ALABAMA AVE

ILLINOIS AVE

GEORGIA AVE

TEXAS AVE

MISSISSIPPI AVE

ALABAMA AVE

ILLINOIS AVE

GEORGIA AVE

TEXAS AVE

MISSISSIPPI AVE

ALABAMA AVE

ILLINOIS AVE

GEORGIA AVE

TEXAS AVE

MISSISSIPPI AVE

ALABAMA AVE

ILLINOIS AVE

GEORGIA AVE

TEXAS AVE

MISSISSIPPI AVE

ALABAMA AVE

ILLINOIS AVE

GEORGIA AVE

TEXAS AVE

MISSISSIPPI AVE

ALABAMA AVE

ILLINOIS AVE

GEORGIA AVE

TEXAS AVE