

FY23 LICC FIRE SUPPORT

LA-KIF-000226

P8EK6V (0806)



INCIDENT ACTION PLAN

**MONDAY 9/25/2023 -
WEDNESDAY 9/27/2023
0700 – 2030 HRS**

INCIDENT CHECK-IN



MAPS & IAP



INCIDENT OBJECTIVES (ICS 202)

1. Incident Name:	2. Operational Period: Date From: _____ Date To: _____ Time From: _____ Time To: _____	
3. Objective(s): 		
4. Operational Period Command Emphasis: 		
General Situational Awareness 		
5. Site Safety Plan Required? Yes <input type="checkbox"/> No <input type="checkbox"/> Approved Site Safety Plan(s) Located at:		
6. Incident Action Plan (the items checked below are included in this Incident Action Plan):		
<input type="checkbox"/> ICS 203	<input type="checkbox"/> ICS 207	Other Attachments:
<input type="checkbox"/> ICS 204	<input type="checkbox"/> ICS 208	<input type="checkbox"/> _____
<input type="checkbox"/> ICS 205	<input type="checkbox"/> Map/Chart	<input type="checkbox"/> _____
<input type="checkbox"/> ICS 205A	<input type="checkbox"/> Weather Forecast/Tides/Currents	<input type="checkbox"/> _____
<input type="checkbox"/> ICS 206		<input type="checkbox"/> _____
7. Prepared by: Name: _____ Position/Title: _____ Signature: <u>Stuart Coombs</u>		
8. Approved by Incident Commander: Name: _____ Signature: <u>Mitch Ketron</u>		
ICS 202	IAP Page _____	Date/Time: _____

ORGANIZATION ASSIGNMENT LIST (ICS 203)

1. Incident Name: FY 23 LICC Fire Support			2. Operational Period: Date From: 09/25/2023 Date To: 09/27/2023 Time From: 0700 Time To: 2030		
3. Incident Commander(s) and Command Staff:			7. Operations Section:		
IC	Mitch Ketron	423-534-5794	Primary OPS3	Keith Fields	423-303-9070
Deputy IC	Fulton Jeansonne	409-926-6766			
IC (t)	Michael Guarino	970-629-1908			
Safety Officer	Sammy McFarland	580-380-9680	Catahoula DIVS	Rob Dintamann	
Safety Officer	Lem Johnson	606-246-0646	Winn DIVS	Anthony Martinez	
			Evangeline DIVS	Phil Gerhardson	Curtis Shell (t) (9/25)
Public Info. Officer	Terry Krasko	479-280-0961	Kisatchie DIVS	Chris Weaver	
Liaison Officer (t)	Brad Wright	540-250-2225	Vernon DIVS	Jason Martin (9/25)	Mike Strange (t) (9/25)
			Ida DIVS	Adam Boudreaux	Soren Fleming t (9/25)
			AOBD	Raul Aquilera	
			ASGS	Steve Spellberg	
4. Agency/Organization Representatives:					
KIF Forest Supervisor (AA)	Lisa Lewis		East Zone FMO	Andy Braun	
KIF Fire Staff (AA)	Mary Wimberly		West Zone FMO	Jason French	
Kisatchie District Ranger (AA)	Al Brazzel		KIF Fire Planner	Joshua Bryant	
Fort Johnson (AA)	Shane Johnson				
KIF Forest FMO	Steven Staples				
5. Planning Section:			7. Finance Section:		
Primary PSC3	Stuart Coombs	936-219-9814	(Virtual) Primary FSC3	Lori Hisek	501-622-0263
(Virtual) PSC3	Charlie Rucker	540-613-7791	FSC3	John Warner	936-525-0876
SCKN (t)	Patrick Yamnik	839-223-0923	FSC3	Diane Lowder	501-844-6267
GISS/ITSS (t)	Geoff Holden	505-850-3308			
(Virtual) GISS	Travis Clapp	361-500-5918	TIME (t)	Channing Waldrop	423-383-1965
(Virtual) GISS (t)	Jeffery Fillion	248-935-5051	(Virtual) EQTR	Kristen Munday	501-207-8450
FBAN	Gary Jarvis	251-288-1084	EQTR (t)	Brittany Kailey	318-308-4095
(Local) RESL	Jeff Bass	318-286-2189			
6. Logistics Section:			Logistics continued.		
Primary LSC3	Jason McHan	865-223-4415	EQPM	Jonathan Jones	731-336-6058
LSC3	Mike Moran	732-904-5966	ORDM (t)	Alison Shimer	865-223-2838
			RCDM	Joey Bryan	501-984-0574
			MEDL (t)	Kris Morgan	432-254-8889
9. Prepared by: Name: Stuart Guy Coombs Position/Title: PSC3 Signature:					
ICS 203	IAP Page _____	Date/Time: 09/24/2023	1800		

Fire Weather Planning Forecast for Southwest Arkansas...
Northwest Louisiana...East Texas...and Extreme Southeast Oklahoma
National Weather Service **Shreveport LA**
PRODUCED: 221 PM CDT Sun Sep 24 2023

Had some beneficial rainfall Sunday morning and early afternoon across much of the area. Additional showers and thunderstorms will redevelop Sunday across portions of east Texas before moving into other areas into the evening and overnight hours. With the rainfall, fire weather concerns should remain low Sunday and on Monday. *We will see some additional rain chances for Monday and Tuesday before things start to dry up some across the region towards the middle and end of next week.*

LAZ019

Winn-Grant-Caldwell-La Salle-
Including the cities of Winnfield, Colfax, Montgomery, Dry Prong,
Clarks, Grayson, Columbia, Jena, Midway, and Olla
PRODUCED: 221 PM CDT Sun Sep 24 2023

	Tonight	Mon (9/25)	Mon Night	Tue (9/26)
Cloud Cover	Mcldy	Mcldy	Pcldy	Pcldy
Precip Type	Tstms	Tstms	Tstms	Tstms
Chance Precip (%)	80	50	50	40
Temp (24h trend)	69 (-5)	87 (-2)	67	88
RH % (24h trend)	100 (+6)	63 (+4)	100	54
Wind 20ft/early(mph)	SE 6	W 5	NE 5	NE 4
Wind 20ft/late(mph)	SW 7	N 5	NE 4	NE 5
Precip Amount	0.41	0.19	0.21	0.01
Precip Duration	6	3	2	2
Mixing Hgt(m-agl/msl)		1020		1660
Mixing Hgt(ft-agl/msl)		3350		5450
Transport Wnd (m/s)		NW 3		NE 3
Transport Wnd (mph)		NW 7		NE 7
Vent Rate (m/s-m)		3060		4980
Vent Rate (mph-ft)		23450		38150
Category Day		2		3
Dispersion		Fair		Good
Mix Hgt 500		82		78

9/27 WEDNESDAY...Partly cloudy. Lows in the upper 60s. Highs in the upper 80s. Northeast winds around 5 mph.

9/28 THURSDAY...Partly cloudy. Lows in the mid 60s. Highs in the upper 80s. East winds around 5 mph.

9/29 FRIDAY...Mostly clear. Lows in the upper 60s. Highs around 90. East winds 5 to 10 mph.

9/30 SATURDAY...Mostly clear. Lows in the mid 60s. Highs in the lower 90s. East winds around 5 mph.

10/1 SUNDAY...Mostly clear. Lows in the mid 60s. Highs in the lower 90s. East winds around 5 mph.

Fire Weather Planning Forecast
National Weather Service **Lake Charles LA**
PRODUCED: 300 AM CDT Sun Sep 24 2023

Isolated to scattered afternoon showers and thunderstorms will be possible Sunday. Otherwise, hot once again with highs in the mid to upper 90s and minimum relative humidity values in the 45 to 50 percent range across the region Sunday. *A stronger upper level disturbance expected to bring higher chances of showers and thunderstorms for Monday into Tuesday.* Cloud to ground lightning will pose a threat for wildfire initiation.

Winnfield, LA

Weekly Summary

	Sun Sep 24	Mon Sep 25	Tue Sep 26	Wed Sep 27	Thu Sep 28	Fri Sep 29	Sat Sep 30	Sun Oct 1	Mon Oct 2
Max Temp, °F	89	85	88	89	89	90	91	91	71
Min Temp, °F	68	67	66	66	66	66	65	65	66
Max RH, %	100	100	100	100	100	100	97	93	
Min RH, %	59	67	55	50	48	42	40	40	
Max Wind, mph	9	9	7	8	9	10	10	10	
Min Wind, mph	6	6	2	3	5	6	5	6	
Max Wind Gust, time/dir.	10 PM ↗	12 AM ↗	6 PM ↘	1 PM ↘	1 PM ↖	1 PM ↖	1 PM ↖	1 PM ↖	
Max Wind Gust, mph	14	14	10	12	14	15	15	14	
Min Wind Gust, mph	10	8	5	6	7	9	8	9	
Max Cloud Cover, %	72	100	60	46	37	30	29	29	
Min Cloud Cover, %	53	56	26	28	20	18	11	11	
Max Prob. of Precip., %	50	80	45	20	17	10	9	9	2
Max Mixing Height, ft	4481	5126	4759	427					
Min Mixing Height, ft	381	327	324	425					

Leesville, LA

Weekly Summary

	Sun Sep 24	Mon Sep 25	Tue Sep 26	Wed Sep 27	Thu Sep 28	Fri Sep 29	Sat Sep 30	Sun Oct 1	
Max Temp, °F	95	90	89	90	89	90	90	91	
Min Temp, °F	70	68	67	67	68	67	67	66	
Max RH, %	87	100	100	100	98	98	89	92	
Min RH, %	42	52	52	47	47	40	36	37	
Max Wind, mph	10	8	7	10	10	12	10	10	7
Min Wind, mph	8	3	0	3	5	6	5	6	6
Max Wind Gust, time/dir.	6 PM ↗	12 AM ↗	6 PM ↘	3 PM ↘	1 PM ↖	3 PM ↖	3 PM ↖	1 PM ↖	
Max Wind Gust, mph	15	12	10	15	15	17	16	15	
Min Wind Gust, mph	13	6	5	6	7	8	8	8	
Max Cloud Cover, %	62	82	57	64	43	19	14	23	29
Min Cloud Cover, %	41	55	37	32	16	7	4	10	17
Max Prob. of Precip., %	51	66	59	26	21	13	11	11	8
Max LAL	3	3	3	2	2	1	1	1	1
Max Mixing Height, ft	4187	4549	6188	4832	6899	6109	6411	7376	
Min Mixing Height, ft	506	413	427	421	410	420	427	427	

FIRE BEHAVIOR OUTLOOK

FIRE NAME: Initial Attack	OUTLOOK PERIOD (valid time period): 09/25-27/2023
DATE ISSUED: 09-23-2023	TIME ISSUED: 1600 central
UNIT: State of Louisiana and Mississippi	SIGNED: /s/ Gary Jarvis FBAN

WEATHER/CLIMATOLOGY DISCUSSION:

Check the daily fire weather forecast for the NWS zone that you are working in.

Outlook as of 1600 on 9/23/2023

Moisture levels will begin to increase Sunday night as an upper system approaches the area. Monday and Tuesday may see a little higher humidity levels, but much of the area is unlikely to see significant rainfall. However, dry air moves back into the area Wednesday through Friday and afternoon relative humidity will once again drop into the 30-35% range.

Sea breezes that bring a sharp wind shift and gusts as high as 20-30 mph later in the afternoon are possible along the coast of Louisiana and Mississippi.

Any lightning will pose a risk of lightning-ignited wildfires.

FIRE BEHAVIOR DISCUSSION:

A Fire and Fuels behavior Advisory has been issued for Louisiana and Mississippi. Very hot temperatures are forecast to dry out fuels and increase ERC values in the MS and LA over the next couple weeks. Widespread KBDIs above 700 are indicative of the continuing drought throughout MS and LA.

Expect moderate to extreme fire behavior with the potential for a rapid transition to crown fire in brush and timber fuels.

Expected Fire Behavior for Sunday (09/24) through Tuesday (09/26):

GS3-Grass/Shrub: ROS 15 to 47 CPH, FL 6-10 feet. Expect FL in excess of 10 feet and ROS exceeding 48 CPH in areas dominated by denser grass fuels.

7-Southern Rough: ROS 13 to 38 CPH, FL 5-7 feet. Expect passive crown fire. Active crown fire possible especially where terrain and wind align and from outflow winds near isolated thunderstorms.

TU2-Timber: ROS 5 to 15 CPH, FL 3-4 feet. Expect passive crown fire. Active crown fire possible especially where terrain and wind align and from outflow winds near isolated thunderstorms.

Spotting up to ¼ of a mile away has routinely been reported on recent fires, including small initial attack fires. The peak probability of Ignition is 70. PI > 70% HIGH PROBABILITY OF SPOT FIRES

ROS-Rate of Spread, CPH-Chains per Hour (1 chain = 66 feet) 40 chains per hour is .5 miles

In the event conditions change forecasts may need to be revised. Major changes may include,

- 1) Major change in weather forecast
- 2) Widespread rains
- 3) Observed fire behavior is not well represented by forecast

In the event reassessment criteria is met, request a spot weather forecast and an updated fire behavior forecast.

SAFETY

1) Outflow from thunderstorm can create wind shifts and unexpected increase wind speeds. Thunderstorms can blow wildfires out of containment, change the fire's direction and/or cause a significant change in the wildfire's intensity and behavior. Thunderstorms have been a direct factor in the death and serious injury to many firefighters.

DIVISION ASSIGNMENT LIST ICS-204	1. BRANCH East Zone	2. Catahoula
--	-------------------------------	------------------------

3. INCIDENT NAME FY23 LICC FIRE SUPPORT	4. OPERATIONAL PERIOD Date: 09/25 – 09/27/2023 Time: 0700-2030
---	--

OPERATIONS PERSONNEL	
OPERATIONS: Steven Staples PLANNING OPERATIONS: Keith Fields DIVISION/GROUP SUPERVISOR/AFMO: AFMO Rob Dintamann 928-606-7749	DUTY OFFICER: Andy Braun AIR OPERATIONS: See ICS 220

RESOURCES ASSIGNED THIS PERIOD					
STRIKE TEAM/TASK FORCE/RESOURCE DESIGNATOR	Last Shift	LEADER	NUMBER PERSONS	DROP OFF POINT/TIME	PICK UP POINT/TIME
E-62 ENG3 AZ-CNF E321	10/1	Jesus Bonicichi	4		
E-4 ENG6 ENG-3605 BLM NM-LCD	9/26	Gabriel Romero Kyle Sanders (t) Noel Burciaga	3		
E-45 DZR2 Pender Land Improvements	9/29	Phillip Wall	2		
E-52 DZR2 Rocky Mtn Fire Control	9/27	Bryan Hodshire Nate Nauratil	2		
E-44 DZR3 Pender Land Improvements	9/29	Bubba Caison	2		
E-46 WTS3 JTS Construction	9/26	Wayne Damron	1		
O-138 DZOP	10/3	Jon Wilson	1		

CONTROL OPERATIONS:
TASK: Respond to initial attack fires within your response area safely. Ensure communications with all resources. Ensure LCES is in place.

PURPOSE:

END STATE:

SPECIAL INSTRUCTIONS:

The following local resources will be staffed as needed:

1. DRZ3 D-11 Operator Jeff Luneau
2. DZR3 D-12
3. ENG6 Catahoula E-611 Operator Derrek Jefferson
4. THSP Scott Robison, 9/29 LWD

Address: Work Center located one mile down the road from District Office address below.
5325 LA Highway 8
Bentley, Louisiana 71407-9726

FUNCTION	RX Freq/RX Tone	TX Freq/TX Tone	CHAN	FUNCTION	RX Freq/RX Tone	TX Freq/TX Tone	CHAN
TACTICAL	163.7125	163.7125	Common 1/12				
COMMAND	170.4625	164.1375/146.2	Catahoula/7				
AIR TO GROUND	167.3750	167.3750	13				

PREPARED BY (RESOURCE UNIT LEADER) /s/ Patrick Yamnik, SCKN(t)	APPROVED BY (PLANNING SECTION CHIEF) /s/ Stuart Coombs, PSC3	DATE 09/24/23	TIME 1700
---	---	------------------	--------------

DIVISION ASSIGNMENT LIST ICS-204				1. BRANCH East Zone		Winn	
3. INCIDENT NAME FY23 LICC FIRE SUPPORT				4. OPERATIONAL PERIOD Date: 09/25 – 09/27/2023 Time: 0700-2030			
OPERATIONS PERSONNEL							
OPERATIONS: Steven Staples PLANNING OPERATIONS: Keith Fields DIVISION/GROUP SUPERVISOR: O-133 Anthony Martinez 9/29				DUTY OFFICER: Andy Braun AIR OPERATIONS: See ICS 220			
RESOURCES ASSIGNED THIS PERIOD							
STRIKE TEAM/TASK FORCE/RESOURCE DESIGNATOR		Last Shift	LEADER	NUMBER PERSONS	DROP OFF POINT/TIME	PICK UP POINT/TIME	
E-49 ENG6 Atlantic Wildfire Resources		9/26	Gary Hall-Matson	2	-	-	
E-59 ENG6 AZ BAR Engine E2163		9/29	Shawn Sullivan	4	-	-	
E-12 DZR2 MQE FIRECAT		9/27	Pickle Tilton	2	Staged at WINN	-	
E-15 DZR2 Battleborn 12457		10/9	Isacc Mehring	1	Staged at WINN	-	
Patrol 25		10/10	Michael Orr (O-98) Kevin Downs (O-107)	2	-	-	
CONTROL OPERATIONS:							
TASK: Respond to initial attack fires within your response area safely. Ensure communications with all resources. Ensure LCES is in place.							
PURPOSE:							
END STATE:							
SPECIAL INSTRUCTIONS:							
The following local resources will be staffed as needed:							
1.) DZR3 Dozer 7 Operator Rex Higgs, Tinnerello							
2.) DZR3 Dozer 8 Out of Service - Maintenance							
3.) ENG6 Engine 641 Operator Andy Green							
Address: 12319 U.S. Highway 84 West Winnfield, Louisiana 71483							
FUNCTION	RX Freq/RX Tone	TX Freq/TX Tone	CHAN	FUNCTION	RX Freq/RX Tone	TX Freq/TX Tone	CHAN
TACTICAL	166.5625	166.5625	Region 8 Fire/10				
COMMAND	170.4625	164.1375/ 103.5	WINN Repeater/6				
AIR TO GROUND	167.3750	167.3750	13				
PREPARED BY (RESOURCE UNIT LEADER)				APPROVED BY (PLANNING SECTION CHIEF)		DATE	TIME
/s/ Patrick Yamnik, SCKN(t)				/s/ Stuart Coombs, PSC3		09/24/2023	1700

DIVISION ASSIGNMENT LIST ICS-204		1. BRANCH West Zone	Evangeline
3. INCIDENT NAME FY23 LICC FIRE SUPPORT		4. OPERATIONAL PERIOD Date: 09/25 - 9/27/2023 Time: 0700-2030	

OPERATIONS PERSONNEL	
OPERATIONS: Steven Staples PLANNING OPERATIONS: Keith Fields DIVISION/GROUP SUPERVISOR: O-190.7 Phil Gerhardson 10/9, 208-484-1440 O-79 Curtis Shell (t) 9/25, 803-640-7700	DUTY OFFICER: Jason French AIR OPERATIONS: See ICS 220

RESOURCES ASSIGNED THIS PERIOD					
STRIKE TEAM/TASK FORCE/RESOURCE DESIGNATOR	Last Shift	LEADER	NUMBER PERSONS	DROP OFF POINT/TIME	PICK UP POINT/TIME
O-135 ICT4 (t)	9/25	Dana Chinander	1	-	-
O-137 TFLD (t)	10/1	Jeremy Park	1	-	-
O-184 ENGB	9/25	Derek Rollins	1		
E-21 ENG4 Albany WY Engine 64	9/25	Dylan Whitmer	3	-	-
E-19 ENG5 Global Fleet Engine	10/9	John Dickerson	3	R&R 9/24 & 9/25	-
E-18 ENG6 Stax Engine	10/9	John Hoellerich	3	R&R 9/24 & 9/25	-
E-64 ENG6 BirdDog Engine	10/7	John Lambert	3		
E-5 DZR4 MQE Firecat	10/1	Eric Blevins Michael Anthony	2	-	-
O-189 DZOP	10/6	Alford Copeland	1		
Local Contact FFT1	409-429-4383	Trevor Jennings	1	-	-

CONTROL OPERATIONS:
TASK: Respond to initial attack fires within your response area safely. Ensure communications with all resources. Ensure LCES is in place.

PURPOSE:

END STATE:

SPECIAL INSTRUCTIONS:

The following local resources will be staffed as needed:

1.) ENG6 Engine 621 O-124 Molly Wright, 9/26

Address: 1360 Valentine Lake Rd.
Elmer, LA 71301

FUNCTION	RX Freq/RX Tone	TX Freq/TX Tone	CHAN	FUNCTION	RX Freq/RX Tone	TX Freq/TX Tone	CHAN
TACTICAL	166.5625	166.5625	Region 8 Fire/10				
COMMAND	170.4625	164.1375/100.0	Calcasieu/2				
AIR TO GROUND	167.3750	167.3750	13				

PREPARED BY (RESOURCE UNIT LEADER) /s/ Patrick Yamnik, SCKN(t)	APPROVED BY (PLANNING SECTION CHIEF) /s/ Stuart Coombs, PSC3	DATE 09/24/2023	TIME 1700
---	---	--------------------	--------------

DIVISION ASSIGNMENT LIST ICS-204				1. BRANCH West Zone		Kisatchie	
3. INCIDENT NAME FY23 LICC FIRE SUPPORT				4. OPERATIONAL PERIOD Date: 09/25 - 09/27/2023 Time: 0700-2030			
OPERATIONS PERSONNEL							
OPERATIONS: Steven Staples PLANNING OPERATIONS: Keith Fields DIVISION/GROUP SUPERVISOR: O-122 Chris Weaver, 9/27, 775-721-1915				DUTY OFFICER: Jason French AIR OPERATIONS: See ICS 220			
RESOURCES ASSIGNED THIS PERIOD							
STRIKE TEAM/TASK FORCE/RESOURCE DESIGNATOR	Last Shift	LEADER	NUMBER PERSONS	DROP OFF POINT/TIME	PICK UP POINT/TIME		
O-190.8 TFLD	10/5	Sean Nichols	1				
E-20 ENG6 Norwood FPD 23	10/10	Casey Griffith	5	R/R 9/25-26			
E-38 ENG6 Wildlands Fire Service	10/7	Neal Gilmore	3				
E-13 DZR2 Clicks Wildland Dozer N00152	10/11	Scott Click Steve Schmdit	2	R/R 9/26-28			
E-8 DZR3 Wildlands Fire Service 107535	9/27	Dusty Krebsbach Eldon Ford	2				
E-29 DZR3 Batte Dozer N00447	9/30	Frank Batte, 9/30 Matt Lasiter, 9/28	2				
O-140 TN UTV	9/29	O-140 Scott McBride, O-141 Justin Feeman, O-142 Matthew Derstine	3				
CONTROL OPERATIONS:							
TASK: Respond to initial attack fires within your response area safely. Ensure communications with all resources. Ensure LCES is in place.							
PURPOSE:							
END STATE:							
SPECIAL INSTRUCTIONS:							
Address: 229 Dogwood Park Road Provenal, Louisiana 71468							
FUNCTION	RX Freq/RX Tone	TX Freq/TX Tone	CHAN	FUNCTION	RX Freq/RX Tone	TX Freq/TX Tone	CHAN
TACTICAL	166.5625	166.5625	Region 8 Fire/10				
COMMAND	170.4625	164.1375/136.5	Kisatchie/5				
AIR TO GROUND	167.3750	167.3750	13				
PREPARED BY (RESOURCE UNIT LEADER)				APPROVED BY (PLANNING SECTION CHIEF)		DATE	TIME
/s/ Patrick Yamnik, SCKN(t)				/s/ Stuart Coombs, PSC3		09/24/2023	1700

AIR OPERATIONS SUMMARY (ICS 220)

1. Incident Name: Kisatchie NF – IA and LFS	2. Operational Period: Date From: 09/25/2023 Time From: 0700 Date To: 09/25/2023 Time To: 2000	3. Sunrise: 0700 Sunset: 1904 6. Temporary Flight Restriction Number: Altitude: see Block 12. Center Point:
4. Remarks (safety notes, hazards, air operations special equipment, etc.): *SA Gold CIMT : Tiger Island and Associated Fires* *Recommend *IA A/C Monitor 122.625 until established over incident. Purpose is de-con with LA State A/C Deconflict airspace with military aircraft with LICC: 318-473-7035 Send Cost to nicholas.holschbach@usda.gov and 2023.lalic.support.finance@firenet.gov		
7. Personnel:	5. Ready Alert Aircraft: Medicvac: Order thru LICC New Incident: Order thru LICC	9. Fixed-Wing (category/kind/type, make/model, N#, base): AA-5DT: ATGS Ian McQueary, @ AEX N425DT
8. Frequencies:	AM FM Check Kneebboard	LP 0HV and LP-5AE, Greg Macdonald and Aaron Knoblach AA-0DS: ATGS Dan Fogle IAA "Zero Alpha Golf" @AEX
Name: Nick Holschbach Raul Aguilera Steve Spellberg Dave Perez Dave Mettam	Phone Number: 406-925-1737 928-245-6554 781-789-1561 208-484-6577 760-920-1640	Air/Air Fixed-Wing Air/Air Rotary-Wing – Flight Following Air/Ground Command Alexandria PAB – Ramp Air Guard
ZAO AOB ASGS Portable Airtanker Base Helibase Manager	Available 0800 0800 0800 0800	Start 0830 0830 0830 0830
10. Helicopters (use additional sheets as necessary):		
FAA N# N803PJ N9125M N624CK N877XL	Category/Kind/Type T1 T1 T1 T3	Make/Model UH-60A CH-54A S-61 AS350B3
Base IER IER IER IER	Available 0800 0800 0800 0800	Remarks HMGB- Koda Kissinger HMGB- Mike White HMGB- Kenon Smith HMGB(t)- Mike Walsh HMGB- Mason Dungy
11. Prepared by: Name: <u>Steven Spellberg</u> Position/Title: _____ Signature: _____		
Date/Time: 9/24/2023 1700		
ICS 220, Page 1		

T. Incident Name: Kisatchie NF – IA and LFS		2. Operational Period: Date From: 09/25/2023 Time From: 0700		Date To: 09/25/2023 Time To: 2000		3. Sunrise: 0700		Sunset: 1904	
12. Task/Mission/Assignment (category/kind/type and function includes: air tactical, reconnaissance, personnel transport, search, and rescue, etc.):									
Category/Kind/Type and Function	Name of Personnel or Cargo (if applicable) or Instructions for Tactical Aircraft	Mission Start	Fly From	Fly To					
Daily	Standing – NIROPS @ 0900 daily	0900	KIF	KIF					
Daily	PORTABLE AIRTANKER BASE OPEN	0800	AEX						
	NATIONALLY AVAILABLE AIR TANKERS @ AEX								
	T-16 (N478NA) BAE 146 LAT (DO Sunday)	0900	AEX						
	T-107 (N131CG) ND87 LAT (DO Saturday)	0900	AEX						
	T-164 (N374AC) RJ185 LAT (DO Friday)	0900	AEX						
	T-911 (N17085) (DO Tuesday)	0900	AEX						
	T-01 (N473NA) BAE 146 LAT (DO Saturday)	0900	AEX						
	T-163 (N366AC) RJ 85 LAT (DO Tuesday)	0900	AEX						
LICC IA Freq:	A/G 38 167.3750 PRIMARY								
LICC IA Freq:	A/G 58 169.0875								
LICC IA Freq:	A/G 81 166.9500 SECONDARY								
LICC IA Freq:	A/A1 122.9250								
LICC IA Freq:	A/A2 134.9750								
LA STATE FREQ	Command: RX 151.370 tone 110.9, TX 151.370 tone 110.9								
LA STATE FREQ	A/G: RX 151.2650 tone 100.0, TX 151.2650 tone 100.0								
LA STATE FREQ	Ground Tac: RX 151.400 tone 110.9, TX 151.400 tone 110.9								
LA STATE FREQ	Detection Aircraft: A/A 122.625								
11. Prepared by: Name: Steven Spellberg		Position/Title:		Signature:					
ICS 220, Page 2		Date/Time: 09/24/23 1700							

Controlled Unclassified Information/Basic

ICS 205

COMMUNICATION PHONE# -

INCIDENT RADIO COMMUNICATIONS PLAN		Incident Name FY23 LICC FIRE SUPPORT				Date/Time Prepared: September 24, 2023 1600 HRS		Operational Period Date/Time From: 09/25/23 0700 HRS To: 09/27/23 1900 HRS			
Ch #	Function	Channel Name/Trunked Radio System Talk Group	Assignment	RX Freq	N or W	RX Tone/NAC	TX Freq	N or W	Tx Tone/NAC	Mode	Remarks
1	FOREST	FOREST SIMPLEX		170.4625N		NONE	170.4625N		110.9	A	
2	FOREST	CALCASIEU		170.4625N		NONE	164.1375N		100.0	A	
3	FOREST	VERNON		170.4625N		NONE	164.1375N		114.8	A	
4	FOREST	HINESTON		170.4625N		NONE	164.1375N		123.0	A	
5	FOREST	KISTATCHIE		170.4625N		NONE	164.1375N		136.5	A	
6	FOREST	WINN		170.4625N		NONE	164.1375N		103.5	A	
7	FOREST	CATAHOULA		170.4625N		NONE	164.1375N		146.2	A	
8	FOREST	HOMER		170.4625N		NONE	164.1375N		167.9	A	
9	FOREST	CORNEY		170.4625N		NONE	164.1375N		179.9	A	
10	TAC	R8 FIRE		166.5625N		NONE	166.5625N		NONE	A	
11	TAC	TAC 1		169.1250N		NONE	169.1250N		NONE	A	
12	TAC	COMMON 1		163.7125N		NONE	163.7125N		NONE	A	
13	AIR TO GROUND	A/G PRI		167.3750N		NONE	167.3750N		NONE	A	
14	AIR TO GROUND	A/G SEC		166.9500N		NONE	166.9500N		NONE	A	
15	TAC	STATE IA		159.2850N		110.9	159.2850N		110.9	A	SW COMPACT (TX,AR,MS)
16	AIR GUARD	AIRGUARD		168.6250N		110.9	168.6250N		110.9	A	AIR GUARD
5. Prepared by (Communications Unit) ROB HARENDT COML Incident Location: County/State: BEAUREGARD/LA											

See Division/Group Assignment List (ICS-204) for specific instructions.

FY23 LICC Fire Support

DEMOBILIZATION CHECK-OUT PROCESS

This incident is using a virtual checkout process for demobilization.

Please do not leave the incident until the following steps have been completed!

1. SUPERVISORS:

A. When you identify excess resources

OR

B. 72 hours prior to demobilization date (timing out), call the DMOB to provide tentative release details.

2. **RESOURCE:** If you need a flight home, call the DMOB to provide your Name and DOB (as shown on ID) and to confirm the details for your flight reservation.

3. **RESOURCE: On your demob date**, please check out with the following units:

- INSPECTIONS
 - CONTRACT RESOURCES: Post-inspection is required.
 - Other Resources: Courtesy inspections provided upon request.
 - Inspections will be completed through Ground Support EQPM. Call to schedule time and location. Jonathan Jones: 731-336-6058
- TIME/FINANCE – Ensure that all CTRs and/or shift tickets have been submitted and you have received your final, signed OF-288 Time Report or OF-286 invoice.
(2023.lalic.support.finance@firenet.gov)

4. **RESOURCE: Once you have completed the above steps**, call the DMOB to provide your travel plan details.

PLEASE DO NOT BEGIN YOUR TRAVEL UNTIL ALL PRIOR STEPS HAVE BEEN COMPLETED!

Contact DMOB for any questions!

Hours: 0700-2030

Stuart Coombs: 936-219-9814

Patrick Yamnik: 839-223-0923

2023.lalic.support.plans@firenet.gov

DMOB Schedule

9/25/23

E-55	WTS2	0700	DNN Enterprises
E-27	ENG3	0715	Outback Firefighting
O-170	EQPM	0715	Patrick Mcelreath
O-112	DIVS	0730	Terry Beaty
O-113	ICT4	0800	Jay Perry

9/26/23

E-21	ENG3	0700	Albany Central
E-43	ENG3	0730	Boise 361
O-121	ICT4	0745	Soren Fleming
O-135	ICT4	0800	Dana Chinander
O-184	ENGB	0815	Derke Rollins
O-77	DIVS	0830	Mike Strange
O-78	DIVS	0830	Jason Martin
O-177	SMOD		

9/27/23

E-4	ENG6	0700	ENG 3605 NM-LCD
E-13	DZR2	0715	Click's Wildland Fire
E-14	DZR2	0730	Mountain Landscaping
E-46	WTS3	0745	JTS Water Tender
E-49	ENG6	0800	Atlantic Wildfire Resources

9/28/23

E-8	DZR3	0700	Wildlands Fire Service
E-12	DZR2	0715	Moore's Quality Earthmoving
E-52	DZR2	0730	Rocky Mountain Fire Control

LICC FIRE SUPPORT & IDA INCIDENT

FINANCE PROCEDURES

Resources assigned to LICC Fire Support and the Ida fire are requested to submit all finance documents electronically to the email listed below.

Finance Email: 2023.lalic.support.finance@firenet.gov

Please email electronic copies of the following documents as applicable:

- Contract/Agreement/State Cooperative Agreement
- Casual Hire Form (ADs)
- Resource Order
- Crew Manifest

The preferred method of turning in CTR's, Shift Tickets, or other associated time documents is direct to our Finance email. Electronic copies can include PDF, scanned copies of documents, or pictures of documents. QR codes and links are below to fillable PDF time documents.

- CTRs and Shift Tickets should be submitted at a minimum, every other day.
- Justifications are required in the remarks when posting Time without meal breaks.
- Hazard Pay is required to be justified in the remarks, such as: "Firefighting on an uncontrolled Fireline."
- VIPR Resources should submit lodging receipts periodically rather than at the time of demob.
- Include your cell phone number on CTR and/or Shift Tickets in remarks.
- Our Finance email does not have an auto reply.

Partial Payments – VIPR Resources should have an interim invoice submitted after 14 days. Please email lodging receipts while assigned to the incident(s) to finance to complete and interim invoice if extending.

Demob – Please notify finance when emailing time documents for your last operational shift to close out time.

Coding Time

Please ensure to include correct incident code on CTRs and/or Shift Tickets based on the information below.

FY23 LICC Fire Support – P8EK6V23 0806

Code to LALIC Support when not assigned to a wildfire during staging.

ABC Misc. – P8EK2123 0806

Code hours working fires less than 300 acres on USFS lands, and all fires in the initial response/mutual aid zone that do not exceed 1 operational period. **VIPR Resources:** code full work shift for day to this code when responding to an IA fire.

Fire Codes – Fires that exceed 300 acres and/or 1 operational period will have to have a new fire code generated that will be provided to code to. Notate on CTRs and Shift Tickets when responding to initial attack fires, include fire name if known.

[CTR](#)



[Shift Ticket](#)



[OF-289](#)



FY23 LICC Fire Support

Logistics

Ordering/Supplies: 2023.lalic.support.ordering@firenet.gov

REMINDER! When writing up a General Message (213), you need at least the following:

1. Person of contact (POC) with phone number
2. Location of items to deliver
3. Date and Time Needed (DTN)
4. Supervisor's signature

ICP Map FY23 LICC Support

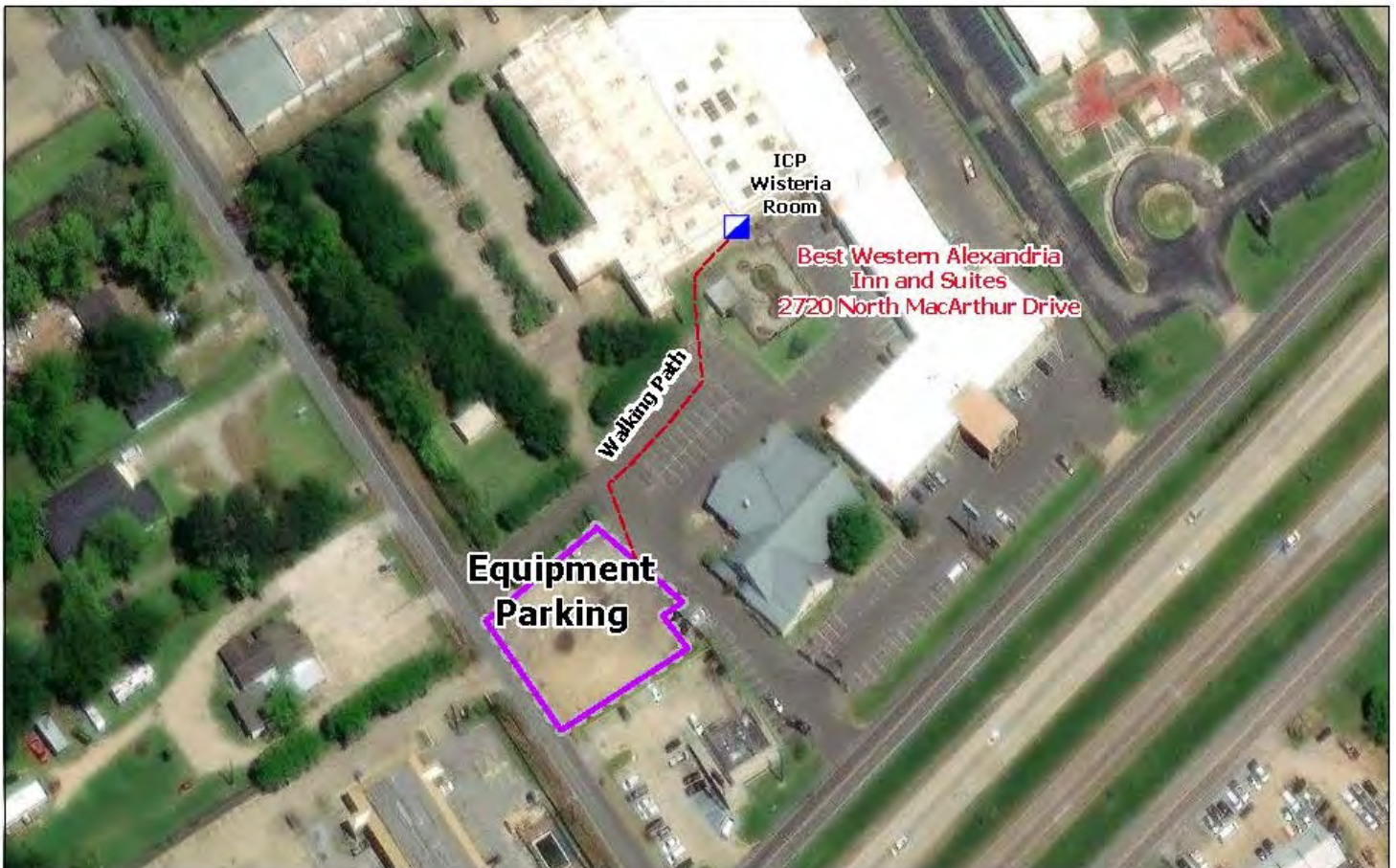

9/23/2023

-  Incident Command Post
-  Walkway
-  EQUIPMENT Parking

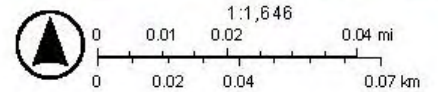

Mutual Aid Fire Assistance Boundary

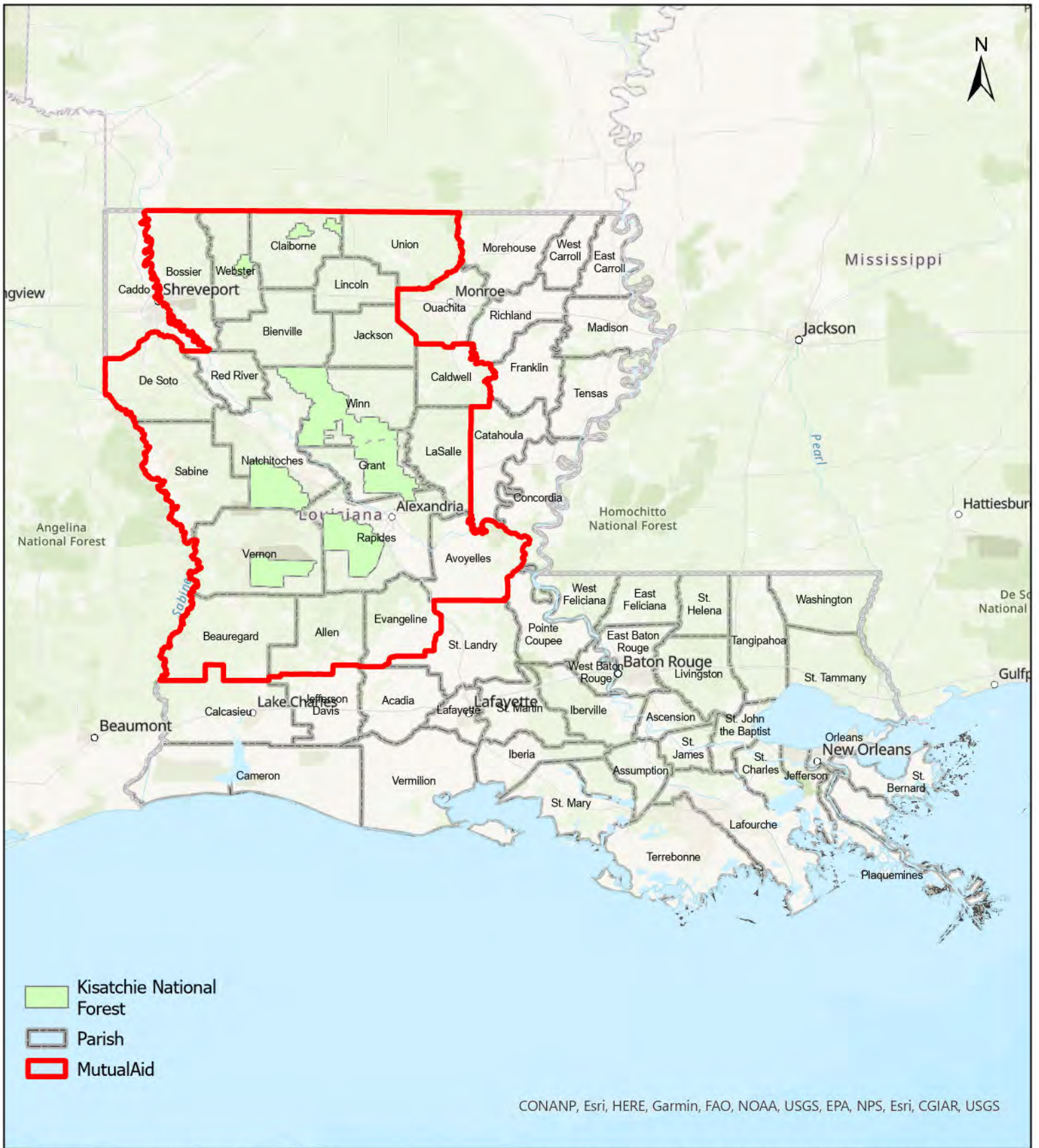

CONANP, Esri, HERE, Garmin, FAO, NOAA, USGS, EPA, NPS, Esri, CGIAR, USGS



SAFETY MESSAGE/PLAN (ICS 208)

LICC Support	2. Operational Period:	Date From: 09/25/2023 Time From: 0700	Date To: 09/28/2023 Time To: 2030
--------------	-------------------------------	--	--------------------------------------

Transfer of Command

This incident has gone through a Transfer of Command the risk for the personnel Increase Significantly.

Here some factors that will increase the risk:

- No or poor briefing of incoming or staying personnel.
- Not knowing who is in command.
- Face -face briefing may not be possible and radio frequencies could be changed.
- Some resources have not checked in and new Command staff may not be aware of the number, type, and locations of all resources.

Mitigation actions:

- Utilize the IRPG briefing check list.
- All resources know who their immediate supervisor is before engaging.

Safety Checklist

- LCES must be established & known to ALL firefighters BEFORE needed.
- Know the major areas of safety concern on fires: firelines, transportation, weather.
- Participate in crew briefings before, during, and after each operational period.
- Drink enough water to replace fluids lost through perspiration. Drink at least one quart of water per hour.
- Drive with headlights on and watch your speed.

Safety Officers: Sam McFarland (580) 380-9680 Lem Johnson (606) 246-0646

5. Prepared by:	Name: Sam McFarland	Position/Title: Safety	Signature: <i>Sam McFarland</i>
ICS 208	IAP Page	Date/Time: 09/24/2023	

MEDICAL PLAN (ICS 206 WF)

Controlled Unclassified Information//Basic

1. Incident/Project Name				2. Operational Period				
LICC FIRE SUPPORT				09/25/23 - 09/27/23 0700-2030				
2. Medical Aid Stations								
Name	Location	Phone	Advanced Life Support (ALS)					
			YES	NO				
None								
3. Ambulance Services								
Name	Location	Phone	Advanced Life Support					
			YES	NO				
Acadian EMS	Dispatched by 911	911	X					
Med Express EMS	Dispatched by 911	911	X					
Pafford EMS	Dispatched by 911	911	X					
Advanced EMS	Dispatched by 911	911	X					
Natchitoches Med Center EMS	Dispatched by 911	911	X					
4. Air Ambulance Services								
Name	Location, Capabilities	Phone	Advanced Life Support (ALS)					
			YES	NO				
Coast Guard New Orleans Sector	2-2.5 Hr response time Hoist, Night Vision, BLS Houston or New Orleans	911		X				
Air Evac Life team 125	STATEWIDE MULTIPLE LOCATIONS	911	X					
Pafford Air	NORTHERN LA MULTIPLE LOCATIONS	911	X					
Acadian Air Med	STATEWIDE MULTIPLE LOCATIONS	911	X					
5. Hospitals								
Name/Address	GPS Datum – WGS 84 Coordinate Standard		All Times Approx From ICP		Phone	Helipad		Level of Care Facility
						Air	Ground	
Ochsner LSU Health Shreveport 1541 Kings Highway Shreveport, La 71103	Lat:	32° 29.724'	40 min	1 Hr 45 Min	(318) 626-1028	X		L1 Trauma, STEMI, Stroke, Burn Center
	Long:	-93° 45.000'						
	VHF:							
Rapides Regional Med. 211 4th St Alexandria, LA 71301	Lat:	31.31456N	1 Min	5 Min	(318) 769-5002	X		L2 Trauma, STEMI
	Long:	92.44893W						
	VHF:							
Christus St. Frances Cabrini 3330 Masonic Dr Alexandria, LA 71301	Lat:	31.28332N	1 Min	8 Min	(318) 448-4950	X		STEMI
	Long:	92.46107W						
	VHF:							
Byrd Regional Hospital 1020 Fertitta Blvd. Leesville, La 71446	Lat:	31.13838N	30 Min	54 Min	(337) 239-5143	X		Critical Access Care
	Long:	93.26889W						
	VHF:							
Winn Parish Med Center 301 W Boundary Ave Winnfield, La 71483	Lat:	31.92429N	30 Min	52 Min	(318) 648-3012	X		Critical Access Care
	Long:	92.64578W						
	VHF:							
Natchitoches Med Center Center 501 Keyser Ave Natchitoches, La 71467	Lat:	31.75218N	30 Min	53 Min	(318) 214-4267	X		Critical Access Care
	Long:	93.07790W						
	VHF:							
Minden Medical Center 1 Medical Plaza Minden, La 71055	Lat:	32.61690N	1 Hr	2 Hr 15 Min	(318) 377-2321		Parking Lot Nearby	Critical Access Care
	Long:	93.28639W						
	VHF:							
Northern Louisiana Med Center 401 E Vaughn Ave Ruston, La 71270	Lat:	32.51604N	45 Min	1 Hr 39 Min	(318) 254-2456	X		Critical Access Care
	Long:	92.63365W						
	VHF:							
Claiborne Memorial Medical Center 912 W Main St Homer, La 71040	Lat:	32.79408N	1 Hr	2 Hr 19 Min	(318) 927-3589	X		Critical Access Care
	Long:	93.06128W						
	VHF:							

6. Area Location Capability		
District / Unit	Medical: Air / Ground	Notes
Catahoula Ranger District		
Catahoula	Acadian Air Med St 4 Acadian EMS	
Calcasieu Ranger District		
Evangeline Unit	Acadian Air Med St 4 Acadian EMS	
Vernon Unit	Acadian Air Med St 4 Acadian EMS Med Express EMS	
Caney Ranger District		
Corney Unit	Pafford EMS Pafford Air Advanced EMS	
Middle Fork Unit	Pafford EMS Pafford Air	
Corney Unit	Pafford EMS Pafford Air	
Kisatchie Ranger District		
Kisatchie	Acadian Air Med St 4 Acadian Life Air Natchitoches Med Center EMS	
Winn Ranger District		
Winn	Air Evac Advanced EMS	
7. Prepared By (Medical Unit Leader)	8. Date/Time	9. Reviewed by (Safety Officer)
Wilson "Eddie" Rowell MEDL(t)	09/23/2023 0600	Sammy McFarland SOFR 9/23/23

For medical emergencies see special instructions on 204s

IWI IC Responsibilities – Division Group Supervisor or Point of Contact

- Take charge of the scene – inform the Division Supervisor and LICC that you are the IWI IC and establish radio communications (frequencies, channels). Identify the emergency name – Division A medical, etc.
- Assign or begin patient assessment (Medical Incident Report - MIR) and first aid. Request additional medical resources on division/branch or across incident. Transmit MIR patient information to Communications.
- Determine patient transportation through consultation with communications and 911 when needed. Consider transportation time, risk to personnel, destination facility and available operational resources. If air transport is chosen, implement the plan for alternative transportation in the event aircraft cannot complete the mission. Order transportation resources through Communications as early as possible.
- Notify Communications as resources arrive and any patient status changes. Names of injured or deceased individuals will not be transmitted on the radio.
- Initiate documentation for future investigation; if a line safety officer is available, assign them to lead documentation. Do not move deceased individuals, gear or personal effects except to accomplish rescue work or protect the safety of others. Obtain written documentation of witnesses. Unit Log, ICS 214, may be used for initial documentation, but a narrative will be required.
- As appropriate, conduct an After-Action Review to determine successes, areas to improve and lessons learned.

MEDICAL PLAN (ICS 206 WF)

Controlled Unclassified Information//Basic

Medical Incident Report

FOR A NON-EMERGENCY INCIDENT, WORK THROUGH CHAIN OF COMMAND TO REPORT AND TRANSPORT INJURED PERSONNEL AS NECESSARY.

FOR A MEDICAL EMERGENCY: IDENTIFY ON SCENE INCIDENT COMMANDER BY NAME AND POSITION AND ANNOUNCE "MEDICAL EMERGENCY" TO INITIATE RESPONSE FROM IMT COMMUNICATIONS/DISPATCH.

Use the following items to communicate situation to communications/dispatch.

1. CONTACT COMMUNICATIONS / DISPATCH (**Verify correct frequency prior to starting report**)

Ex: "Communications, Div. Alpha. Stand-by for Emergency Traffic."

2. INCIDENT STATUS: *Provide incident summary (including number of patients) and command structure.*

Ex: "Communications, I have a Red priority patient, unconscious, struck by a falling tree. Requesting air ambulance to Forest Road 1 at (Lat./Long.) This will be the Trout Meadow Medical, IC is TFLD Jones. EMT Smith is providing medical care."

Severity of Emergency / Transport Priority	<input type="checkbox"/> RED / PRIORITY 1 Life or limb threatening injury or illness. Evacuation need is IMMEDIATE <i>Ex: Unconscious, difficulty breathing, bleeding severely, 2° – 3° burns more than 4 palm sizes, heat stroke, disoriented.</i> <input type="checkbox"/> YELLOW / PRIORITY 2 Serious Injury or illness. Evacuation may be DELAYED if necessary. <i>Ex: Significant trauma, unable to walk, 2° – 3° burns not more than 1-3 palm sizes.</i> <input type="checkbox"/> GREEN / PRIORITY 3 Minor Injury or illness. Non-Emergency transport <i>Ex: Sprains, strains, minor heat-related illness.</i>	
Nature of Injury or Illness & Mechanism of Injury		<i>Brief Summary of Injury or Illness (Ex: Unconscious, Struck by Falling Tree)</i>
Transport Request		<i>Air Ambulance / Short Haul/Hoist Ground Ambulance / Other</i>
Patient Location		<i>Descriptive Location & Lat. / Long. (WGS84)</i>
Incident Name		<i>Geographic Name + "Medical" (Ex: Trout Meadow Medical)</i>
On-Scene Incident Commander		<i>Name of on-scene IC of Incident within an Incident (Ex: TFLD Jones)</i>
Patient Care		<i>Name of Care Provider (Ex: EMT Smith)</i>

3. INITIAL PATIENT ASSESSMENT: *Complete this section for each patient as applicable (start with the most severe patient)*

Patient Assessment: See IRPG page 106

Treatment:

4. TRANSPORT PLAN:

Evacuation Location (if different): *(Descriptive Location (drop point, intersection, etc.) or Lat. / Long.)* Patient's ETA to Evacuation Location:

Helispot / Extraction Site Size and Hazards:

5. ADDITIONAL RESOURCES / EQUIPMENT NEEDS:

Example: Paramedic/EMT, Crews, Immobilization Devices, AED, Oxygen, Trauma Bag, IV/Fluid(s), Splints, Rope rescue, Wheeled litter, HAZMAT, Extrication

6. COMMUNICATIONS: Identify State Air/Ground EMS Frequencies and Hospital Contacts as applicable

Function	Channel Name/Number	Receive (RX)	Tone/NAC *	Transmit (TX)	Tone/NAC *
COMMAND					
AIR-TO-GRND					
TACTICAL					

7. CONTINGENCY: **Considerations:** *If primary options fail, what actions can be implemented in conjunction with primary evacuation method? Be thinking ahead.*

8. ADDITIONAL INFORMATION: *Updates/Changes, etc.*

REMEMBER: Confirm ETA's of resources ordered. Act according to your level of training. Be Alert. Keep Calm. Think Clearly. Act Decisively.