

# FY23 LICC FIRE SUPPORT

LA-KIF-000226

P8EK6V (0806)



## INCIDENT ACTION PLAN

THURSDAY 9/28/2023 -

SATURDAY 9/30/2023

0700 – 2030 HRS

**INCIDENT CHECK-IN**



**MAPS & IAP**



# INCIDENT OBJECTIVES (ICS 202)

1. Incident Name:	2. Operational Period: Date From: _____ Date To: _____ Time From: _____ Time To: _____											
3. Objective(s):												
4. Operational Period Command Emphasis:												
General Situational Awareness												
5. Site Safety Plan Required? Yes <input type="checkbox"/> No <input type="checkbox"/> Approved Site Safety Plan(s) Located at:												
6. Incident Action Plan (the items checked below are included in this Incident Action Plan): <table border="0"><tr><td><input type="checkbox"/> ICS 203</td><td><input type="checkbox"/> ICS 207</td><td rowspan="5">Other Attachments: <input type="checkbox"/> _____ <input type="checkbox"/> _____ <input type="checkbox"/> _____ <input type="checkbox"/> _____</td></tr><tr><td><input type="checkbox"/> ICS 204</td><td><input type="checkbox"/> ICS 208</td></tr><tr><td><input type="checkbox"/> ICS 205</td><td><input type="checkbox"/> Map/Chart</td></tr><tr><td><input type="checkbox"/> ICS 205A</td><td><input type="checkbox"/> Weather Forecast/Tides/Currents</td></tr><tr><td><input type="checkbox"/> ICS 206</td><td></td></tr></table>		<input type="checkbox"/> ICS 203	<input type="checkbox"/> ICS 207	Other Attachments: <input type="checkbox"/> _____ <input type="checkbox"/> _____ <input type="checkbox"/> _____ <input type="checkbox"/> _____	<input type="checkbox"/> ICS 204	<input type="checkbox"/> ICS 208	<input type="checkbox"/> ICS 205	<input type="checkbox"/> Map/Chart	<input type="checkbox"/> ICS 205A	<input type="checkbox"/> Weather Forecast/Tides/Currents	<input type="checkbox"/> ICS 206	
<input type="checkbox"/> ICS 203	<input type="checkbox"/> ICS 207	Other Attachments: <input type="checkbox"/> _____ <input type="checkbox"/> _____ <input type="checkbox"/> _____ <input type="checkbox"/> _____										
<input type="checkbox"/> ICS 204	<input type="checkbox"/> ICS 208											
<input type="checkbox"/> ICS 205	<input type="checkbox"/> Map/Chart											
<input type="checkbox"/> ICS 205A	<input type="checkbox"/> Weather Forecast/Tides/Currents											
<input type="checkbox"/> ICS 206												
7. Prepared by: Name: _____ Position/Title: _____ Signature: <u>Stuart Coombs</u>												
8. Approved by Incident Commander: Name: _____ Signature: <u>Mitch Ketron</u>												
ICS 202	IAP Page _____	Date/Time: _____										

## ORGANIZATION ASSIGNMENT LIST (ICS 203)

<b>1. Incident Name:</b> FY 23 LICC Fire Support			<b>2. Operational Period:</b> Date From: <b>09/28/2023</b> Date To: <b>09/30/2023</b> Time From: 0700 Time To: 2030		
<b>3. Incident Commander(s) and Command Staff:</b>			<b>7. Operations Section:</b>		
IC	Mitch Ketron	423-534-5794	Operations	Steven Staples	
Deputy IC	Fulton Jeansonne	409-926-6766	Planning Operations	Keith Fields	423-303-9070
IC (t)	Michael Guarino	970-629-1908			
Safety Officer	Sammy McFarland	580-380-9680	Catahoula DIVS	Rob Dintaman	
Safety Officer	Lem Johnson	606-246-0646	Winn DIVS	Anthony Martinez	
			Evangeline DIVS	Ryan Peacock	
Public Info. Officer	Terry Krasko	479-280-0961	Kisatchie DIVS		
Liaison Officer (t)	Brad Wright	540-250-2225	Vernon & Ida DIVS	Wesley Woodrome	
			AOBD	Raul Aquilera	
			ASGS	Steve Spellberg	
<b>4. Agency/Organization Representatives:</b>					
KIF Forest Supervisor (AA)	Lisa Lewis		KIF Forest FMO	Steven Staples	
KIF Fire Staff (AA)	Mary Wimberly		East Zone FMO	Dustin Dill	
Kisatchie District Ranger (AA)	Al Brazzel		West Zone FMO	Jason French	
Fort Johnson (AA)	Shane Johnson		KIF Fire Planner	Joshua Bryant	
<b>5. Planning Section:</b>			<b>7. Finance Section:</b>		
Primary PSC3	Stuart Coombs	936-219-9814	(Virtual) Primary FSC3	Lori Hisek	501-622-0263
(Virtual) PSC3	Charlie Rucker	540-613-7791	FSC3	John Warner	936-525-0876
SCKN (t)	Patrick Yamnik	839-223-0923	FSC3	Diane Lowder	501-844-6267
GISS/ITSS (t)	Geoff Holden	505-850-3308			
(Virtual) GISS	Travis Clapp	361-500-5918	TIME (t)	Channing Waldrop	423-383-1965
(Virtual) GISS (t)	Jeffery Fillion	248-935-5051	(Virtual) EQTR	Kristen Munday	501-207-8450
			EQTR (t)	Brittany Kailey	318-308-4095
<b>6. Logistics Section: Logistics continued.</b>					
Primary LSC3	Jason McHan	865-223-4415	EQPM	Jonathan Jones	731-336-6058
LSC3	Mike Moran	732-904-5966	ORDM (t)	Alison Shimer	865-223-2838
			RCDM	Joey Bryan	501-984-0574
			MEDL (t)	Kris Morgan	432-254-8889
<b>9. Prepared by:</b> Name: Stuart Guy Coombs Position/Title: PSC3 Signature:					
<b>ICS 203</b>	<b>IAP Page</b> _____	Date/Time: 09/27/2023 1800			

**Spot Forecast** for FY23 LICC Fire Support  
National Weather Service **Shreveport LA**  
*PRODUCED: 240 PM Wed Sep 27 2023*

Mostly quiet weather is anticipated over the next several days on the fire weather front. Fuels are still slightly wet given recent much needed rainfall, but it won't take much longer for them to dry out. A very localized shower or thunderstorm is possible tomorrow, but confidence is not very high in that regard. Given the dry weather expected over the next week, Fire Weather headlines may return to the forecast by early next week. Outside of this, look for Min RH values to range near, or below 40% for most of the next week.

**9/28 THURSDAY**

Sky/weather.....Mostly sunny (30-40 percent).  
CWR.....0 percent.  
Temperature.....70 at forecast start...Max 95.  
RH.....97 percent at forecast start...Min 36 percent.  
Wind (20 ft)..... East winds 5 to 6 mph then northeast 6 to 7 mph in the afternoon.  
Mixing height.....400 ft AGL at forecast start...otherwise 6900 ft AGL.  
Transport winds.....Southeast 7 to 8 mph shifting to the east 8 to 12 mph in the afternoon.

**9/29 FRIDAY**

Sky/weather.....Sunny (0-10 percent).  
CWR.....10 percent.  
Temperature.....Max 94.  
RH.....Min 36 percent.  
Wind (20 ft).....  
Slope/valley.....Light winds becoming east 5 to 7 mph in the late morning and afternoon.  
Mixing height.....7900 ft AGL.  
Transport winds.....East 6 to 10 mph increasing to around 9 mph late in the afternoon.

**9/30 SATURDAY:** Clear. Lows in the mid 60s. Highs in the mid 90s. East winds around 6 mph.

**10/1 SUNDAY** Mostly clear. Lows in the mid 60s. Highs in the mid 90s. East winds around 7 mph.

**10/2 MONDAY** Mostly clear. Lows in the mid 60s. Highs in the mid 90s. East winds around 6 mph.

## Fire Weather Planning Forecast

National Weather Service Lake Charles LA

PROCUCED: 322 PM CDT Wed Sep 27 2023

A drier air mass will filter into the region through the end of the week and into the weekend. Rain chances and relative humidity values will decrease.

A slightly tightening pressure gradient from a weak inverted trough moving over the north central Gulf of Mexico may result in some higher winds later in the work week.

### LAZ029-032-033

Avoyelles-Evangeline-St. Landry-

Including the cities of Effie, Marksville, Bunkie, Cottonport, Simmesport, Mansura, Ville Platte, Beaver, St. Landry, Mamou, Reddell, Lawtell, Opelousas, and Eunice

	9/27 Tonight	Thu 9/28	Thu Night	Fri 9/29
Cloud cover	Mclear	Pcldy	Mclear	Clear
Precip type	None	None	None	None
Chance precip (%)	0	0	0	0
Temp (24h trend)	67 (-2)	93 (-1)	66	93
RH % (24h trend)	100 (+1)	<b>39 (-2)</b>	100	<b>37</b>
20ftWnd-val/AM(mph)		Lgt/Var		NE 5
20ftWnd-rdg/PM(mph)	Lgt/Var	NE 7	E 6	E 8
Precip amount	0.00	0.00	0.00	0.00
Mixing hgt(ft-AGL/MSL)	380	6950	340	8100
Transport wnd (mph)	SE 9	E 12	E 10	E 12
Vent rate (m/s-m)	480	10600	550	12350
Dispersion	FAIR	EXCELLENT	FAIR	EXCELLENT
Category Day	2	5	2	5
LAL	No Tstms	No Tstms	No Tstms	No Tstms
MIX HGT 500		79		79
Keetch-Byram	>700	>700	>700	>700

**9/30 SATURDAY...**Clear. Lows in the mid 60s. Highs in the lower 90s. East winds 5 to 10 mph.

**10/1 SUNDAY...**Mostly clear. Lows in the mid 60s. Highs in the lower 90s. East winds 5 to 10 mph.

**10/2 MONDAY THROUGH WEDNESDAY...**Mostly clear. Lows in the mid 60s.

## Favorite Weather Links

[ALL USA Current FW Forecasts](#)

[Fire Weather Dashboard](#) (New Point and click for charts below)

[ALL USA RAWS](#)

<b>Winnfield, LA</b> <b>Weekly Summary</b>	Wed Sep 27	Thu Sep 28	Fri Sep 29	Sat Sep 30	Sun Oct 1	Mon Oct 2	Tue Oct 3	Wed Oct 4	Thu Oct 5
Max Temp, °F	95	94	93	93	93	92	92	91	72
Min Temp, °F	68	68	66	65	65	65	64	63	64
Max RH, %	74	100	100	99	89	89	89	89	
Min RH, %	38	39	39	34	36	34	35	34	
Max Wind, mph	7	9	7	10	9	8	8	9	
Min Wind, mph	6	5	2	2	3	5	6	5	
Max Wind Gust, time/dir.	5 PM ↙	2 PM ↙	12 AM ↙	3 PM ↙	2 PM ↙	2 PM ↙	11 AM ↙	2 PM ↙	
Max Wind Gust, mph	10	12	10	17	15	13	13	15	
Min Wind Gust, mph	8	6	3	5	6	7	8	8	
Max Cloud Cover, %	33	50	10	8	20	23	15	25	
Min Cloud Cover, %	8	8	2	2	5	8	6	7	
Max Prob. of Precip., %	17	10	4	2	1	0	1	4	3
Max Mixing Height, ft	8240	6768	7332	9638	8518	8897			
Min Mixing Height, ft	398	339	98	98	98	214			

<b>Leesville, LA</b> <b>Weekly Summary</b>	Wed Sep 27	Thu Sep 28	Fri Sep 29	Sat Sep 30	Sun Oct 1	Mon Oct 2	Tue Oct 3	Wed Oct 4	Thu Oct 5
Max Temp, °F	95	94	93	93	93	92	92	92	74
Min Temp, °F	68	68	67	65	65	65	65	64	65
Max RH, %	75	96	99	99	93	90	90	93	77
Min RH, %	38	35	36	31	31	31	30	29	59
Max Wind, mph	7	9	9	12	12	10	9	10	6
Min Wind, mph	6	0	0	3	3	3	5	5	3
Max Wind Gust, time/dir.	2 PM ↘	1 PM ↘	3 PM ↘	1 PM ↘	1 PM ↘	1 PM ↘	1 PM ↘	1 PM ↘	12 AM ↗
Max Wind Gust, mph	10	13	14	17	17	15	14	15	7
Min Wind Gust, mph	8	5	6	6	6	6	7	7	5
Max Cloud Cover, %	41	26	9	9	30	27	15	26	24
Min Cloud Cover, %	26	3	2	1	4	11	5	11	15
Max Prob. of Precip., %	13	6	5	3	4	6	5	5	5
Max LAL	1	1	1	1	1	1	1	1	1
Max Mixing Height, ft	7297	7497	7648	8639	9317	9652	10066	9200	
Min Mixing Height, ft	371	351	384	423	407	427	361	430	

# FIRE BEHAVIOR OUTLOOK

<b>FIRE NAME:</b> Initial Attack	<b>OUTLOOK PERIOD (valid time period):</b> 09/27-29/2023
<b>DATE ISSUED:</b> 09-26-2023	<b>TIME ISSUED:</b> 1430 central
<b>UNIT:</b> State of Louisiana and Mississippi	<b>SIGNED:</b> /s/ Gary Jarvis FBAN

## WEATHER/CLIMATOLOGY DISCUSSION:

Check the daily fire weather forecast for the NWS zone that you are working in.

### Outlook as of 1430 on 9/26/2023

A frontal boundary will make its way off the coast early in the period before stalling offshore. Limited showers and thunderstorms are possible along the coast Wednesday through Friday, but any wetting rain will be isolated. High pressure will dominate otherwise, bringing drier air into the region from the northeast. Overnight moisture recovery is expected each morning with RH at or above 80%, while minimum RH will be as low as 30-45%, generally lowest in western Louisiana. Winds will be light in northern portions of both states in closer proximity to high pressure, but the southern half of Mississippi into central and southern Louisiana will see breezy daytime conditions, **with coastal areas likely to see gusts as high as 20-30 mph Friday**, from the east-northeast. High temperatures each day will range from the upper 80s to mid-90s, hottest in Louisiana.

**Any lightning will pose a risk of lightning-ignited wildfires.**

## FIRE BEHAVIOR DISCUSSION:

A Fire and Fuels behavior Advisory has been issued for Louisiana and Mississippi.

**Mobile NWS** -Temperatures are favored to be likely above normal going through the month of September.

**Lake Charles NWS** - The drought is forecast to persist for the next month with almost a 60 percent chance for above normal temperatures and no real signal in the precipitation pattern.

### Expected Fire Behavior for Wednesday (09/27) through Friday (09/29):

**GS3-Grass/Shrub:** *\*ROS 8 to 35 \*\*CPH, FL 4-9 feet. Expect FL in excess of 10 feet and ROS exceeding 48 CPH in areas dominated by denser grass fuels.*

**7-Southern Rough:** *ROS 6 to 29 CPH, FL 3-6 feet. Expect passive crown fire. Active crown fire possible especially where terrain and wind align and from outflow winds near isolated thunderstorms.*

**TU2-Timber:** *ROS 3 to 11 CPH, FL 2-4 feet. Expect passive crown fire. Active crown fire possible especially where terrain and wind align and from outflow winds near isolated thunderstorms.*

**Friday (09/29) - Coastal areas along the MS and LA coast could be ROS over 100 CPH with 14 ft FL in the grass and over 90 CPH with 11 ft FL in the Southern Rough due to the forecasted high winds Friday. See weather discussion above for more details on weather.**

Spotting up to ¼ of a mile away has routinely been reported on recent fires, including small initial attack fires.

When the temp gets over 90 and the RH is 30-35% the \*\*\*PIG is 70. PIG > 70% HIGH PROBABILITY OF SPOT FIRES

\*ROS-Rate of Spread, \*\*CPH-Chains per Hour (1 chain = 66 feet) 40 chains per hour is .5 miles, \*\*\*PIG-Probability of Ignition

In the event conditions change forecasts may need to be revised. Major changes may include,

- 1) Major change in weather forecast
- 2) Widespread rains
- 3) Observed fire behavior is not well represented by forecast

In the event reassessment criteria is met, request a spot weather forecast and an updated fire behavior forecast.

## SAFETY

Spot weather forecasts should be requested or submitted online for those fires that have potential for extreme fire behavior, exceed initial attack, or are in areas where Red Flag Warnings have been issued.

## Division/Group Assignment List (ICS 204 WF)

Controlled Unclassified Information//Basic

<b>1. Incident Name:</b>				<b>3.</b>			
FY23 LICC FIRE SUPPORT				<b>Branch:</b>  <b>EAST ZONE</b>		<b>Division/Group</b>  <b>CATAHOULA</b>	
<b>2. Operational Period:</b>							
Date/Time From: 09/28/2023 0700      THU		Date/Time To: 09/30/2023 2030      SAT					
<b>4. Operations Personnel</b>							
<b>OPERATIONS</b>		STEVEN STAPLES		<b>DUTY OFFICER</b>		DUSTIN DILL	
<b>PLANNING OPS</b>		KEITH FIELDS		<b>DIVISION/GROUP SUPERVISOR</b>		ROBERT DINTAMAN (AFMO)	
<b>AIR OPERATIONS</b>		SEE ICS 220					
<b>5. Resources Assigned this Period</b>							
Strike Team / Task Force / Resource Designator		LWD	Leader	Number Persons	Drop Off PT./Time	Pick Up PT./Time	
O-201 TFLD JESSE HOLGUIN		10/10		1			
O-204 TFLD FERNANDO RAMIREZ (T)		10/09		1			
E-62 ENG3 AZCNF E 321		10/01	JESUS ALONSO BONICICHI	4			
O-197 HEQB IAN A DOBBERSTEIN		10/09		1			
E-44 DZR3 PENDER LAND IMPROVEMENTS		09/29	BUBBA CAISON	2			
E-45 DZR2 PENDER LAND IMPROVEMENTS		09/29	PHILLIP WALL	2			
E-52 DZR2 ROCKY MOUNTAIN FIRE CONTROL		10/13	HODSHIRE/ NAURATIL	2	UNSTAFFED 9/28 & 9/29/	UNSTAFFED 9/28 & 9/29/	
<b>6. Control Operations/Work Assignments:</b>							
Respond to initial attack fires within your response area safely. Ensure communications with all resources. Ensure LCES is in place.							
<b>7. Special Instructions:</b>							
The following local resources will be staffed as needed:							
DRZ3 D-11 Operator Jeff Luneau DZR3 D-12 ENG6 Catahoula E-611 Operator Derrek Jefferson THSP Scott Robison							
Address: Work Center located one mile down the road from District Office address below. 5325 LA Highway 8 Bentley, Louisiana 71407-9726							
<b>8. Division/Group Communication Summary</b>							
Function	Channel	RX Frequency N/W	RX Tone/NAC	TX Frequency N/W	TX Tone/NAC	Mode	
TACTICAL	12	163.7125N		163.7125N		A	
COMMAND	7	170.4625N		164.1375N	146.2	A	
AIR TO GROUND	13	167.3750N		167.3750N		A	
<b>9. Prepared By (Resource Unit Leader)</b>			<b>Approved By (Planning Section Chief)</b>			<b>Date</b>	<b>Time</b>
PATRICK YAMNIK			STUART GUY COOMBS			09/27/2023	1800



## Division/Group Assignment List (ICS 204 WF)

Controlled Unclassified Information//Basic

<b>1. Incident Name:</b>				<b>3.</b>			
FY23 LICC FIRE SUPPORT				<b>Branch:</b>  <b>EAST ZONE</b>		<b>Division/Group</b>  <b>WINN</b>	
<b>2. Operational Period:</b>							
Date/Time From: 09/28/2023 0700      THU		Date/Time To: 09/30/2023 2030      SAT					
<b>4. Operations Personnel</b>							
<b>OPERATIONS</b>		STEVEN STAPLES		<b>DUTY OFFICER</b>		DUSTIN DILL	
<b>PLANNING OPS</b>		KEITH FIELDS		<b>DIVISION/GROUP SUPERVISOR</b>		ANTHONY MARTINEZ (9/29)	
<b>AIR OPERATIONS</b>		SEE ICS 220					
<b>5. Resources Assigned this Period</b>							
Strike Team / Task Force / Resource Designator		LWD	Leader	Number Persons	Drop Off PT./Time	Pick Up PT./Time	
O-209 TFLD CHRIS PEACOCK		10/12		1	FIRST SHIFT 9/29/		
C-3 CR2I CHEROKEE IHC BRAVO		10/10	JONATHAN CATRON	10			
E-59 ENG6 AZBAR-2163		09/29	SHAWN SULLIVAN	3			
E-68 ENG6 PRO TEMPS		10/04	ADAM SHORE	3			
E-12 DOZ2 MOORE'S QUALITY EARTHMOVING		10/04	PICKLE TILMON	2			
E-15 DZR2 BATTLE BORN EQUIPMENT		10/09	ISACC MEHRING	1			
E-66 ENG6 WILLIAMS WILDLAND		09/12			UNSTAFFED 9/28/		
E-70 ATTACK ONE							
O-98 PREV MICHAEL ORR		10/10		1			
O-107 FFT1 KEVIN DOWNS		10/10		1			
<b>6. Control Operations/Work Assignments:</b>							
Respond to initial attack fires within your response area safely. Ensure communications with all resources. Ensure LCES is in place.							
<b>7. Special Instructions:</b>							
The following local resources will be staffed as needed: DZR3 Dozer 7 Operator Rex Higgs, Tinnerello DZR3 Dozer 8 Out of Service - Maintenance ENG6 Engine 641 Operator Andy Green  Address: 12319 U.S. Highway 84 West Winnfield, Louisiana 71483							
<b>8. Division/Group Communication Summary</b>							
Function	Channel	RX Frequency N/W	RX Tone/NAC	TX Frequency N/W	TX Tone/NAC	Mode	
COMMAND	6	170.4625N		164.1375N	103.5	A	
TACTICAL	10	166.5625N		166.5625N			
AIR TO GROUND	13	167.3750N		167.3750N		A	
<b>9. Prepared By (Resource Unit Leader)</b>			<b>Approved By (Planning Section Chief)</b>			<b>Date</b>	<b>Time</b>
PATRICK YAMNIK			STUART GUY COOMBS			09/27/2023	1800

## Division/Group Assignment List (ICS 204 WF)

Controlled Unclassified Information//Basic

<b>1. Incident Name:</b>				<b>3.</b>			
FY23 LICC FIRE SUPPORT				<b>Branch:</b>  <b>WEST ZONE</b>		<b>Division/Group</b>  <b>EVANGELINE</b>	
<b>2. Operational Period:</b>							
Date/Time From: 09/28/2023 0700      THU		Date/Time To: 09/30/2023 2030      SAT					
<b>4. Operations Personnel</b>							
<b>OPERATIONS</b>		STEVEN STAPLES		<b>DUTY OFFICER</b>		JASON FRENCH	
<b>PLANNING OPS</b>		KEITH FIELDS		<b>DIVISION/GROUP SUPERVISOR</b>		RYAN PEACOCK	
<b>AIR OPERATIONS</b>		SEE ICS 220					
<b>5. Resources Assigned this Period</b>							
Strike Team / Task Force / Resource Designator		LWD	Leader	Number Persons	Drop Off PT./Time	Pick Up PT./Time	
O-176 TFLD JEFF LUCAS		10/09		1			
O-137 TFLD JEREMY WOLCOTT PARK (T)		10/01		1			
E-18 ENG6 ENG6 - STAX FACTOR LLC		10/09	JOHN HOELLERICH	3			
E-19 ENG5 ENG5 -GLOBAL FLEET		10/09	JOHN DICKERSON	3			
E-64 ENG6 ENG6 - BIRDDOG FIRE		10/07	JOHN LAMBERT	3			
E-5 DZR4 MOORE'S QUALITY EARTHMOVING		10/01	ERIC BLEVINS	2			
E-9 DZR3 -WILDLANDS FIRE SERVICE		10/12	ROBERT KENDRICK	2	UNSTAFFED 9/28/	UNSTAFFED 9/28/	
O-189 ENGB/DZOP ALFORD COPELAND		10/06		1	STAFF E-621/		
O-207 ICT5 (T) TANA SANTILLI		10/10		1	STAFF E-621/		
ENG6 LA-KIF E-621 (LOCAL)					LOCAL/	LOCAL/	
<b>6. Control Operations/Work Assignments:</b>							
Respond to initial attack fires within your response area safely. Ensure communications with all resources. Ensure LCES is in place.							
<b>7. Special Instructions:</b>							
Address: 1360 Valentine Lake Rd. Elmer, LA 71301							
<b>8. Division/Group Communication Summary</b>							
Function	Channel	RX Frequency N/W	RX Tone/NAC	TX Frequency N/W	TX Tone/NAC	Mode	
COMMAND	2	170.4625N		164.1375N	100.0	A	
TACTICAL	10	166.5625N		166.5625N			
AIR TO GROUND	13	167.3750N		167.3750N		A	
<b>9. Prepared By (Resource Unit Leader)</b>			<b>Approved By (Planning Section Chief)</b>			<b>Date</b>	<b>Time</b>
PATRICK YAMNIK			STUART GUY COOMBS			09/27/2023	1800

## Division/Group Assignment List (ICS 204 WF)

Controlled Unclassified Information//Basic

<b>1. Incident Name:</b>				<b>3.</b>			
FY23 LICC FIRE SUPPORT				<b>Branch:</b>  <b>WEST ZONE</b>		<b>Division/Group</b>  <b>KISATCHIE</b>	
<b>2. Operational Period:</b>							
Date/Time From: 09/28/2023 0700      THU		Date/Time To: 09/30/2023 2030      SAT					
<b>4. Operations Personnel</b>							
<b>OPERATIONS</b>		STEVEN STAPLES		<b>DUTY OFFICER</b>		JASON FRENCH	
<b>PLANNING OPS</b>		KEITH FIELDS		<b>DIVISION/GROUP SUPERVISOR</b>			
<b>AIR OPERATIONS</b>		SEE ICS 220					
<b>5. Resources Assigned this Period</b>							
Strike Team / Task Force / Resource Designator		LWD	Leader	Number Persons	Drop Off PT./Time	Pick Up PT./Time	
O-190.8 TFLD SEAN NICHOLS		10/05		1			
C-3 CR2I CHEROKEE IHC ALPHA		10/10	PHIL REID	12			
E-20 ENG6 NORWOOD FPD 23 E9		10/10	CASEY GRIFFITH	5			
E-38 ENG6 WILDLANDS FIRE SERVICE		10/07	NEAL GILMORE	3			
E-29 DZR3 BATTE ENTERPRISES		09/30	FRANK BATTE	2			
E-13 DOZ2 CLICK'S WILDLAND FIRE		10/11	SCOTT CLICK	2	UNSTAFFED 9/28/		
O-140 FFT1 SCOTT MCBRIDE		09/29		1	TN UTV/		
O-141 FFT2 JUSTIN FEEMAN		09/29		1	TN UTV/		
O-142 ICT4 MATTHEW DERSTINE		09/29		1	TN UTV/		
O-179 TFLD KENNETH BOUCHER		10/12		1	FIRST SHIFT 9/29/		
O-180 TFLD (T) JOSEPH BAKER		10/12		1	FIRST SHIFT 9/29/		
<b>6. Control Operations/Work Assignments:</b>							
Respond to initial attack fires within your response area safely. Ensure communications with all resources. Ensure LCES is in place.							
<b>7. Special Instructions:</b>							
Address: 229 Dogwood Park Road Provençal, Louisiana 71468							
<b>8. Division/Group Communication Summary</b>							
Function	Channel	RX Frequency N/W	RX Tone/NAC	TX Frequency N/W	TX Tone/NAC	Mode	
COMMAND	5	170.4625N		164.1375N	136.5	A	
TACTICAL	10	166.5625N		166.5625N			
AIR TO GROUND	13	167.3750N		167.3750N		A	
<b>9. Prepared By (Resource Unit Leader)</b>			<b>Approved By (Planning Section Chief)</b>			<b>Date</b>	<b>Time</b>
PATRICK YAMNIK			STUART GUY COOMBS			09/27/2023	1800

**Division/Group Assignment List (ICS 204 WF)**  
**Controlled Unclassified Information//Basic**

<b>1. Incident Name:</b>				<b>3.</b>		
FY23 LICC FIRE SUPPORT				<b>Branch:</b>  <b>WEST ZONE</b>	<b>Division/Group</b>  <b>VERNON &amp; IDA FIRE</b>	
<b>2. Operational Period:</b>						
Date/Time From: 09/28/2023 0700 THU		Date/Time To: 09/30/2023 2030 SAT				
<b>4. Operations Personnel</b>						
<b>OPERATIONS</b>	STEVEN STAPLES			<b>DUTY OFFICER</b>	JASON FRENCH	
<b>PLANNING OPS</b>	KEITH FIELDS			<b>DIVISION/GROUP SUPERVISOR</b>	WESLEY WOODROME	
<b>AIR OPERATIONS</b>	SEE ICS 220					
<b>5. Resources Assigned this Period</b>						
Strike Team / Task Force / Resource Designator	LWD	Leader	Number Persons	Drop Off PT./Time	Pick Up PT./Time	
E-63.1 TFLD (T) CRAIG HOISINGTON	10/09		1			
E-43 ENG3 ID-BOF BOISE 361	10/10	NICOLAS ADAMSON	9			
E-39 ENG6 WILDLANDS FIRE SERVICE	10/09	CHRIS CARSWELL	3			
E-57 ENG6 NM-CIF CIBOLA E622	10/09	LATHAN BEAVER	3			
E-14 DOZ2 MOUNTAIN LANDSCAPING	10/12	SHANE EDMONDS	2	UNSTAFFED 9/28/	UNSTAFFED 9/28/	
E-69 DZR3 GULF COAST HEAVY EQUIPMENT	10/03	CROSBY	2			
IDA FIRE						
O-35 ICT4 ADAM BOUDREAUX			1	LOCAL RESOURCE /		
E-63 ENG6 FL-FNF OSCEOLA E642	10/09	BUCK M KNEIFL	5			
E-65 ENG6 ATTACK-ONE FIRE MANAGEMENT	10/07	KEVIN CARTER	2			
E-6 DZR3 BALDWIN FORESTRY	09/29	LUKE WHITE	2			
<b>6. Control Operations/Work Assignments:</b>						
Respond to initial attack fires within your response area safely. Ensure communications with all resources. Ensure LCES is in place.						
<b>7. Special Instructions:</b>						
Address: Vernon Work Center 1992 Pitkin Highway Leesville, LA 71446						
<b>8. Division/Group Communication Summary</b>						
Function	Channel	RX Frequency N/W	RX Tone/NAC	TX Frequency N/W	TX Tone/NAC	Mode
COMMAND	3	170.4625N		164.1375N	114.8	A
TACTICAL	12	163.7125N		163.7125N		A
AIR TO GROUND	13	167.3750N		167.3750N		A
<b>9. Prepared By (Resource Unit Leader)</b>			<b>Approved By (Planning Section Chief)</b>		<b>Date</b>	<b>Time</b>
PARTICK YAMKIK			STUART GUY COOMBS		09/27/2023	1800

## AIR OPERATIONS SUMMARY (ICS 220)

<b>1. Incident Name:</b> Kisatchie NF – IA and LFS	<b>2. Operational Period:</b> Date From: 09/28/2023 Date To: 09/28/2023 Time From: 0700 Time To: 2000	<b>3. Sunrise:</b> 0702 <b>Sunset:</b> 1900	
<b>4. Remarks</b> (safety notes, hazards, air operations special equipment, etc.): *SA Gold CIMT : Tiger Island and Associated Fires* *Recommend *IA A/C Monitor 122.625 until established over incident. Purpose is de-con with LA State A/C Deconflict airspace with military aircraft with LICC: 318-473-7035 Send Cost to <a href="mailto:nicholas.holschbach@usda.gov">nicholas.holschbach@usda.gov</a> and <a href="mailto:lalic.support.finance@firenet.gov">2023.lalic.support.finance@firenet.gov</a>		<b>5. Ready Alert Aircraft:</b> Medicavac: <b>Order thru LICC</b> New Incident: <b>Order thru LICC</b>	<b>6. Temporary Flight Restriction Number:</b> Altitude: see Block 12. Center Point:
<b>7. Personnel:</b>		<b>8. Frequencies:</b>	<b>9. Fixed-Wing</b> (category/kind/type, make/model, N#, base):
	Name:	AM	FM
ZAO	Nick Holschbach	Check	Kneeboard
AOBD	Raul Aguilera	Check	Kneeboard
ASGS	Steve Spellberg	Check	Kneeboard
Portable Airtanker Base	Dave Perez	123.650	IAA "Zero Alpha Golf" @AEX
Helibase Manager	Dave Mettam	168.6250 tone 110.9	
<b>10. Helicopters</b> (use additional sheets as necessary):			
FAA N#	Category/Kind/Type	Make/Model	Base
N803PJ	T1	UH-60A	IER
N9125M	T1	CH-54A	IER
N624CK	T1	S-61	IER
N877XL	T3	AS350B3	IER
<b>11. Prepared by:</b> Name: Steven Spellberg		Signature: _____	
<b>ICS 220, Page 1</b>		Date/Time: 9/27/2023 1700	

<b>T. Incident Name:</b> Kisatchie NF – IA and LFS	<b>2. Operational Period:</b> Date From: 09/28/2023      Date To: 09/28/2023 Time From: 0700                      Time To: 2000		3. Sunrise: 0702                      Sunset: 1900
<b>12. Task/Mission/Assignment</b> (category/kind/type and function includes: air tactical, reconnaissance, personnel transport, search, and rescue, etc.):			
Category/Kind/Type and Function	Name of Personnel or Cargo (if applicable) or Instructions for Tactical Aircraft	Mission Start	Fly From                      Fly To
Daily	Standing – NIROPS @ 0900 daily	0900	KIF                              KIF
Daily	PORTABLE AIRTANKER BASE OPEN	0800	AEX
	NATIONALLY AVAILABLE AIR TANKERS @ AEX		
	T-16 (N478NA) BAE 146 LAT (DO Sunday)	0900	AEX
	T-107 (N131CG) ND87 LAT (DO Saturday)	0900	AEX
	T-911 (N17085) (DO Tuesday)	0900	AEX
	T-01 (N473NA) BAE 146 LAT (DO Saturday)	0900	AEX
	T-163 (N366AC) RJ 85 LAT (DO Tuesday)	0900	AEX
LICC IA Freq:	<b>A/G 38 167.3750 PRIMARY</b>		
LICC IA Freq:	A/G 58 169.0875		
LICC IA Freq:	<b>A/G 81 166.9500 SECONDARY</b>		
LICC IA Freq:	A/A1 122.9250		
LICC IA Freq:	A/A2 134.9750		
LA STATE FREQ	Command: RX 151.370 tone 110.9, TX 151.370 tone 110.9		
LA STATE FREQ	A/G: RX 151.2650 tone 100.0, TX 151.2650 tone 100.0		
LA STATE FREQ	Ground Tac: RX 151.400 tone 110.9, TX 151.400 tone 110.9		
LA STATE FREQ	<b>Detection Aircraft: A/A 122.625</b>		
<b>11. Prepared by: Name:</b> Steven Spellberg <b>Position/Title:</b> _____ <b>Signature:</b> _____			
<b>ICS 220, Page 2</b>		<b>Date/Time:</b> 09/27/23 1700	

**Controlled Unclassified Information/Basic**

**ICS 205**

**COMMUNICATION PHONE# -**

INCIDENT RADIO COMMUNICATIONS PLAN		Incident Name FY23 LICC FIRE SUPPORT				Date/Time Prepared: September 24, 2023 1600 HRS		Operational Period Date/Time From: 09/28/23 0700 HRS To: 09/30/23 1900 HRS			
Ch #	Function	Channel Name/Trunked Radio System Talk Group	Assignment	RX Freq	N or W	RX Tone/NAC	TX Freq	N or W	Tx Tone/NAC	Mode	Remarks
1	FOREST	FOREST SIMPLEX		170.4625N		NONE	170.4625N		110.9	A	
2	FOREST	CALCASIEU		170.4625N		NONE	164.1375N		100.0	A	
3	FOREST	VERNON		170.4625N		NONE	164.1375N		114.8	A	
4	FOREST	HINESTON		170.4625N		NONE	164.1375N		123.0	A	
5	FOREST	KISTATCHIE		170.4625N		NONE	164.1375N		136.5	A	
6	FOREST	WINN		170.4625N		NONE	164.1375N		103.5	A	
7	FOREST	CATAHOULA		170.4625N		NONE	164.1375N		146.2	A	
8	FOREST	HOMER		170.4625N		NONE	164.1375N		167.9	A	
9	FOREST	CORNEY		170.4625N		NONE	164.1375N		179.9	A	
10	TAC	R8 FIRE		166.5625N		NONE	166.5625N		NONE	A	
11	TAC	TAC 1		169.1250N		NONE	169.1250N		NONE	A	
12	TAC	COMMON 1		163.7125N		NONE	163.7125N		NONE	A	
13	AIR TO GROUND	A/G PRI		167.3750N		NONE	167.3750N		NONE	A	
14	AIR TO GROUND	A/G SEC		166.9500N		NONE	166.9500N		NONE	A	
15	TAC	STATE IA		159.2850N		110.9	159.2850N		110.9	A	SW COMPACT (TX-AR/MS)
16	AIR GUARD	AIRGUARD		168.6250N		110.9	168.6250N		110.9	A	AIR GUARD
5. Prepared by (Communications Unit) ROB HARENDT COML											
Incident Location: County/State: BEAUREGARD/LA											

**See Division/Group Assignment List (ICS-204) for specific instructions.**

# FY23 LICC Fire Support

## DEMOBILIZATION CHECK-OUT PROCESS

This incident is using a virtual checkout process for demobilization.

**Please do not leave the incident until the following steps have been completed!**

**1. SUPERVISORS:**

A. When you identify excess resources

OR

B. 72 hours prior to demobilization date (timing out), call the DMOB to provide tentative release details.

2. **RESOURCE:** If you need a flight home, call the DMOB to provide your Name and DOB (as shown on ID) and to confirm the details for your flight reservation.

3. **RESOURCE: On your demob date**, please check out with the following units:

- INSPECTIONS
  - CONTRACT RESOURCES: Post-inspection is required.
  - Other Resources: Courtesy inspections provided upon request.
  - Inspections will be completed through Ground Support EQPM. Call to schedule time and location. Jonathan Jones: 731-336-6058
- TIME/FINANCE – Ensure that all CTRs and/or shift tickets have been submitted and you have received your final, signed OF-288 Time Report or OF-286 invoice.  
([2023.lalic.support.finance@firenet.gov](mailto:2023.lalic.support.finance@firenet.gov))

4. **RESOURCE: Once you have completed the above steps**, call the DMOB to provide your travel plan details.

**PLEASE DO NOT BEGIN YOUR TRAVEL UNTIL ALL PRIOR STEPS HAVE BEEN COMPLETED!**

Contact DMOB for any questions!

Hours: 0700-2030

Stuart Coombs: 936-219-9814

Patrick Yamnik: 839-223-0923

[2023.lalic.support.plans@firenet.gov](mailto:2023.lalic.support.plans@firenet.gov)



## **DEMOBILIZATION SCHEDULE**

### **09/28/2023**

<b>E-8</b>	<b>0700</b>	<b>(DZR3)</b>	<b>WILDLANDS FIRE SERVICE</b>
<b>O-193</b>	<b>0700</b>	<b>(TFLD)</b>	<b>KINGHORN, SHAWN</b>

### **9/30/2023**

<b>E-59</b>	<b>0700</b>	<b>(ENG6)</b>	<b>AZBAR ENGINE-2163</b>
<b>E-45</b>	<b>0730</b>	<b>(DZR2)</b>	<b>PENDER LAND IMPROVEMENTS,</b>
<b>E-6</b>	<b>0815</b>	<b>(DZR3)</b>	<b>BALDWIN FORESTRY, LLC *</b>
<b>O-133</b>	<b>0645</b>	<b>(TFLD)</b>	<b>MARTINEZ, ANTHONY J</b>
<b>O-142</b>	<b>0900</b>	<b>(ICT4)</b>	<b>DERSTINE, MATTHEW KEVIN</b>
<b>O-141</b>	<b>0900</b>	<b>(FFT2)</b>	<b>FEEMAN, JUSTIN</b>
<b>O-140</b>	<b>0900</b>	<b>(FFT1)</b>	<b>MCBRIDE, SCOTT</b>

### **10/2/2023**

<b>E-5</b>	<b>0730</b>	<b>(DZR4)</b>	<b>MOORES QUALITY</b>
<b>E-62</b>	<b>0800</b>	<b>(ENG3)</b>	<b>AZCNF E 321 E-62 (ENG3) 0800</b>
<b>O-137</b>	<b>0745</b>	<b>(TFLD)</b>	<b>PARK, JEREMY WOLCOTT</b>

## LICC FIRE SUPPORT & IDA INCIDENT

### FINANCE PROCEDURES

Resources assigned to LICC Fire Support and the Ida fire are requested to submit all finance documents electronically to the email listed below.

Finance Email: [2023.lalic.support.finance@firenet.gov](mailto:2023.lalic.support.finance@firenet.gov)

Please email electronic copies of the following documents as applicable:

- Contract/Agreement/State Cooperative Agreement
- Casual Hire Form (ADs)
- Resource Order
- Crew Manifest

The preferred method of turning in CTR's, Shift Tickets, or other associated time documents is direct to our Finance email. Electronic copies can include PDF, scanned copies of documents, or pictures of documents. QR codes and links are below to fillable PDF time documents.

- CTRs and Shift Tickets should be submitted at a minimum, every other day.
- Justifications are required in the remarks when posting Time without meal breaks.
- Hazard Pay is required to be justified in the remarks, such as: "Firefighting on an uncontrolled Fireline."
- VIPR Resources should submit lodging receipts periodically rather than at the time of demob.
- Include your cell phone number on CTR and/or Shift Tickets in remarks.
- Our Finance email does not have an auto reply.

Partial Payments – VIPR Resources should have an interim invoice submitted after 14 days. Please email lodging receipts while assigned to the incident(s) to finance to complete and interim invoice if extending.

Demob – Please notify finance when emailing time documents for your last operational shift to close out time.

#### Coding Time

Please ensure to include correct incident code on CTRs and/or Shift Tickets based on the information below.

FY23 LICC Fire Support – P8EK6V23 0806

Code to LALIC Support when not assigned to a wildfire during staging.

ABC Misc. – P8EK2123 0806

Code hours working fires less than 300 acres on USFS lands, and all fires in the initial response/mutual aid zone that do not exceed 1 operational period. **VIPR Resources:** code full work shift for day to this code when responding to an IA fire.

Fire Codes – Fires that exceed 300 acres and/or 1 operational period will have to have a new fire code generated that will be provided to code to. Notate on CTRs and Shift Tickets when responding to initial attack fires, include fire name if known.

[CTR](#)



[Shift Ticket](#)



[OF-289](#)



# FY23 LICC Fire Support

## Logistics

Ordering/Supplies: [2023.lalic.support.ordering@firenet.gov](mailto:2023.lalic.support.ordering@firenet.gov)



**REMINDER! When writing up a General Message (213), you need at least the following:**

1. Person of contact (POC) with phone number
2. Location of items to deliver
3. Date and Time Needed (DTN)
4. Supervisor's signature

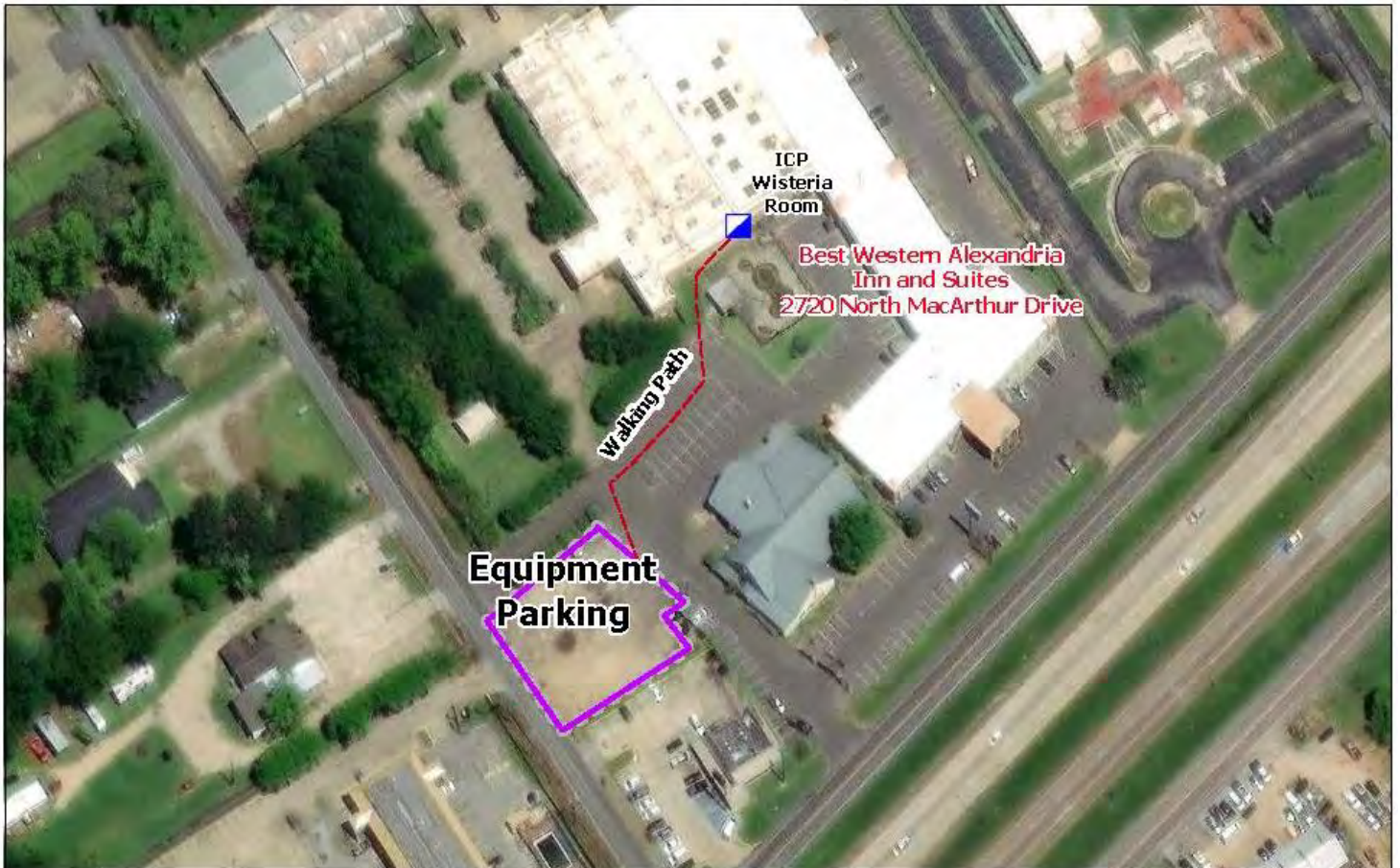
ICP Map FY23 LICC Support



9/23/2023

-  Incident Command Post
-  Walkway
-  EQUIPMENT Parking

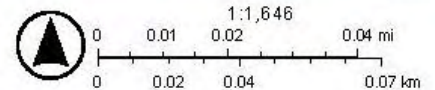





# Transportation

2023 LALICC Support  
LAKIF-000226  
9/27/2023



- Forest Service Office Location
- Bureau of Indian Affairs (BIA)
- Bureau of Land Management (BLM)
- Department of Defense (DOD)
- US Fish and Wildlife Service (USFWS)
- Ranger District
- Forest Service Private/Non-Forest Service
- Wilderness Area
- Natural Area
- Historic Site
- Scenic Area
- Wildlife Preserve
- Fort Polk
- Fort Polk Intensive Use Area
- Landing Zone
- Longleaf Tract
- USAF Claborn Range
- Paulstris Exp. Forest
- Saline Bayou Corridor
- Stuart Genetic Resource
- Mgmt
- USAF Bombing Approach
- Restricted - No Entry!
- Restricted - No Ground Penetration

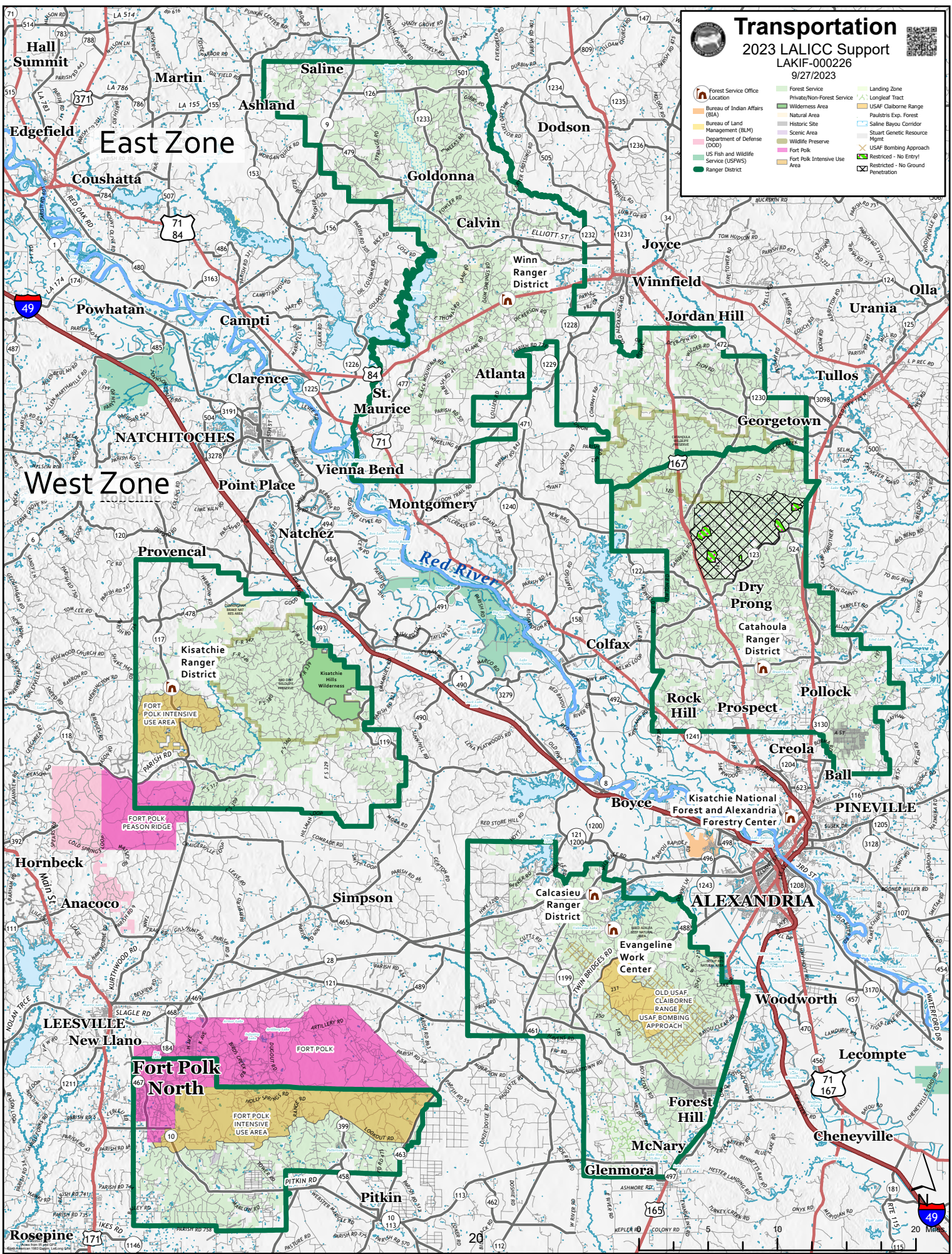

20 Miles



# Mutual Aid Fire Assistance Boundary

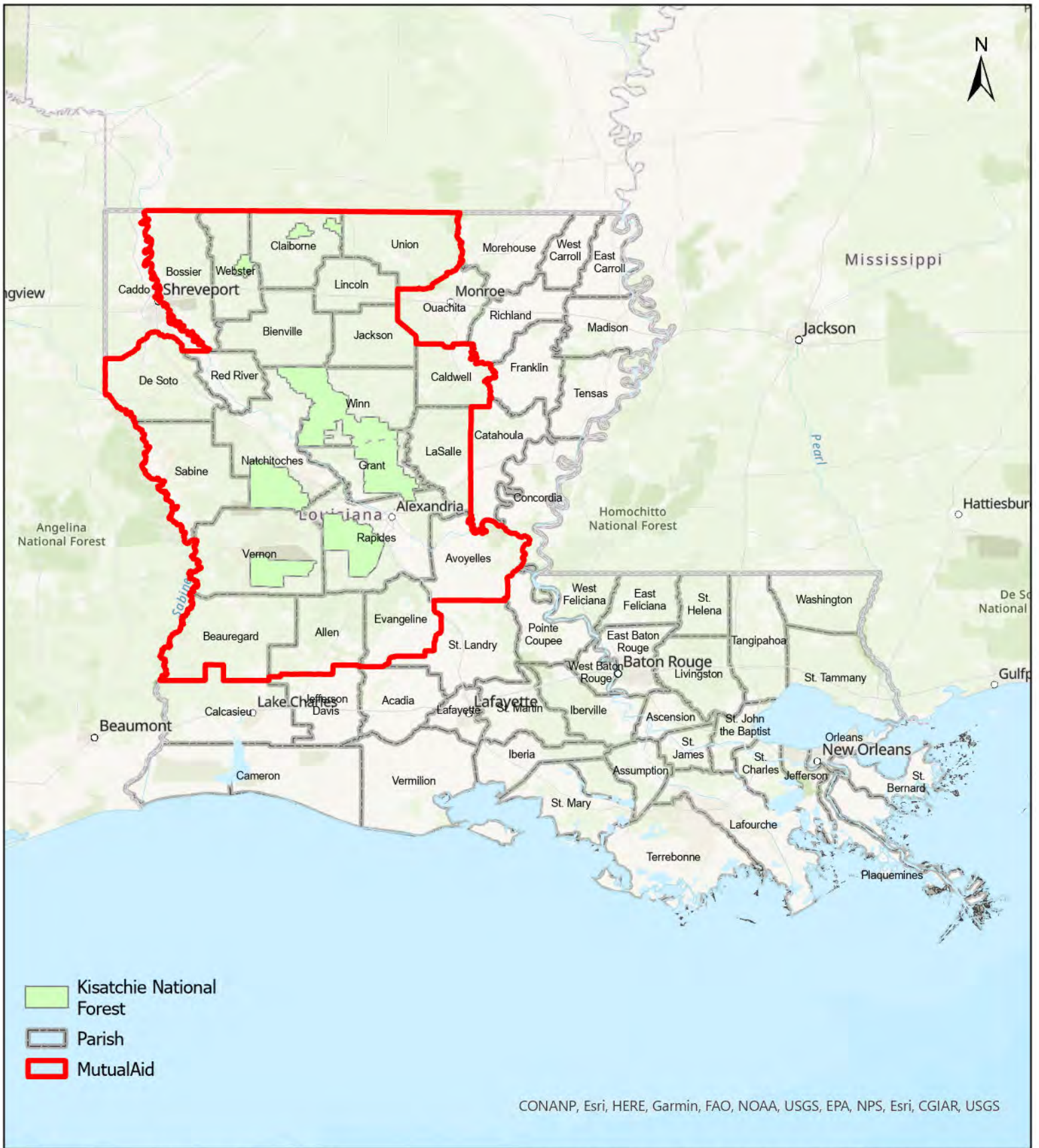

CONANP, Esri, HERE, Garmin, FAO, NOAA, USGS, EPA, NPS, Esri, CGIAR, USGS



## SAFETY MESSAGE

**INCIDENT:** FY 23 LICC Fire Support

**DATE:** September 28-30/2023

### **Lookouts – Communications – Escape Routes-Safety Zones**

**Distracted Driving:** *Keep your head in the game when driving. It is easy to get distracted and take your eyes off the road for 5 seconds or more. That's plenty of time to drive off the road and over the edge or cross the centerline and be head on with oncoming traffic. Drive defensively and if you are getting distracted re-engage or switch drivers.*

**Hazard Trees:** *Over the past week there has been a continuous weakening of tree roots within the fire perimeter especially in areas of ground fire. Make sure to be heads up and assess for weakened trees when entering the burn area. Flag and stay away from areas where trees have been heavily impacted by fire especially during time of higher winds.*

**Remember:** *Before engaging, determine the time it will take to get an injured person to definitive care.*



### **Fire Order of the Day:**

**Give clear instructions and ensure they are understood.**

- **Task = What is to be done.**
- **Purpose = Why it needs to be done.**
- **End State = How it should look when completed.**

**Safety Officers: Sam McFarland, Lem Johnson**

# MEDICAL PLAN (ICS 206 WF)

Controlled Unclassified Information//Basic

1. Incident/Project Name				2. Operational Period					
LICC FIRE SUPPORT				09/28/23 - 09/30/23 0700-1900					
2. Medical Aid Stations									
Name		Location		Phone		Advanced Life Support (ALS)			
						YES	NO		
None									
3. Ambulance Services									
Name		Location		Phone		Advanced Life Support			
						YES	NO		
Acadian EMS		Dispatched by 911		911		X			
Med Express EMS		Dispatched by 911		911		X			
Pafford EMS		Dispatched by 911		911		X			
Advanced EMS		Dispatched by 911		911		X			
Natchitoches Med Center EMS		Dispatched by 911		911		X			
4. Air Ambulance Services									
Name		Location, Capabilities			Phone		Advanced Life Support (ALS)		
							YES	NO	
Coast Guard New Orleans Sector		150 Min response time Hoist, Night Vision, BLS Houston or New Orleans			911			X	
Air Evac Life team 125		STATEWIDE MULTIPLE LOCATIONS			911		X		
Pafford Air		NORTHERN LA MULTIPLE LOCATIONS			911		X		
Acadian Air Med		STATEWIDE MULTIPLE LOCATIONS			911		X		
5. Hospitals									
Name/Address		GPS Datum – WGS 84 Coordinate Standard		All Times Approx From ICP		Helipad		Level of Care Facility	
				Air	Ground				
Ochsner LSU Health Shreveport 1541 Kings Highway, Shreveport, LA 71103		Lat:	32°28.8426'N	40 min	105 Min	(318) 626-1028	X	L1 Trauma, STEMI, Stroke, Burn Center	
		Long:	93°45.7422'W						
Rapides Regional Med. 211 4th St, Alexandria, LA 71301		Lat:	31°18.8622'N	1 Min	5 Min	(318) 769-5002	X	L2 Trauma, STEMI	
		Long:	92°27.0234'W						
Christus St. Frances Cabrini 3330 Masonic Dr, Alexandria, LA 71301		Lat:	31°16.9980'N	1 Min	8 Min	(318) 448-4950	X	STEMI	
		Long:	92°27.7740'W						
Byrd Regional Hospital 1020 Fertitta Blvd, Leesville, LA 71446		Lat:	31°08.2530'N	30 Min	54 Min	(337) 239-5143	X	Critical Access Care	
		Long:	93°16.1490'W						
Winn Parish Med Center 301 W Boundary Ave, Winnfield, LA 71483		Lat:	31°55.4298'N	30 Min	52 Min	(318) 648-3012	X	Critical Access Care	
		Long:	92°38.7648'W						
Natchitoches Med Center 501 Keyser Ave, Natchitoches, LA 71467		Lat:	31°45.1350'N	30 Min	53 Min	(318) 214-4267	X	Critical Access Care	
		Long:	93°04.6698'W						
Minden Medical Center 1 Medical Plaza, Minden, LA 71055		Lat:		60 Min	135 Min	(318) 377-2321		X	
		Long:							
Northern Louisiana Medical Center 401 E Vaughn Ave, Ruston, LA 71270		Lat:		45 Min	99 Min	(318) 254-2456		X	
		Long:							
Claiborne Memorial Medical Center 912 W Main St, Homer, LA 71040		Lat:	32°47.6772'N	60 Min	139 Min	(318) 927-3589	X	Critical Access Care	
		Long:	93°03.6864'W						

6. Area Location Capability		
District / Unit	Medical: Air / Ground	Notes
<u>Catahoula Ranger District</u>		
Catahoula	Acadian Air Med St 4 Acadian EMS	
<u>Calcasieu Ranger District</u>		
Evangeline Unit	Acadian Air Med St 4 Acadian EMS	
Vernon Unit	Acadian Air Med St 4 Acadian EMS Med Express EMS	
<u>Caney Ranger District</u>		
Corney Unit	Pafford EMS Pafford Air Advanced EMS	
Middle Fork Unit	Pafford EMS Pafford Air	
Corney Unit	Pafford EMS Pafford Air	
<u>Kisatchie Ranger District</u>		
Kisatchie	Acadian Air Med St 4 Acadian Life Air Natchitoches Med Center EMS	
<u>Winn Ranger District</u>		
Winn	Air Evac Advanced EMS	
7. Prepared By (Medical Unit Leader)	8. Date/Time	9. Reviewed by (Safety Officer)
Kris Morgan MEDL(t) (432) 254-8889	09/27/2023 1100	Sammy McFarland SOFR 9/27/23

## Medical Emergencies

### IWI IC Responsibilities – Division Group Supervisor or Point of Contact

- Take charge of the scene – inform the Division Supervisor and LICC that you are the IWI IC and establish radio communications (frequencies, channels). Identify the emergency name – Division A medical, etc.
- Assign or begin patient assessment (Medical Incident Report - MIR) and first aid. Request additional medical resources on division/branch or across incident. Transmit MIR patient information to Communications.
- Determine patient transportation through consultation with communications and 911 when needed. Consider transportation time, risk to personnel, destination facility and available operational resources. If air transport is chosen, implement the plan for alternative transportation in the event aircraft cannot complete the mission. Order transportation resources through Communications as early as possible.
- Notify Communications as resources arrive and any patient status changes. Names of injured or deceased individuals will not be transmitted on the radio.
- Initiate documentation for future investigation; if a line safety officer is available, assign them to lead documentation. Do not move deceased individuals, gear or personal effects except to accomplish rescue work or protect the safety of others. Obtain written documentation of witnesses. Unit Log, ICS 214, may be used for initial documentation, but a narrative will be required.
- As appropriate, conduct an After-Action Review to determine successes, areas to improve and lessons learned.





# MEDICAL PLAN (ICS 206 WF)

Controlled Unclassified Information//Basic

## Medical Incident Report

**FOR A NON-EMERGENCY INCIDENT, WORK THROUGH CHAIN OF COMMAND TO REPORT AND TRANSPORT INJURED PERSONNEL AS NECESSARY.**

**FOR A MEDICAL EMERGENCY: IDENTIFY ON SCENE INCIDENT COMMANDER BY NAME AND POSITION AND ANNOUNCE "MEDICAL EMERGENCY" TO INITIATE RESPONSE FROM IMT COMMUNICATIONS/DISPATCH.**

Use the following items to communicate situation to communications/dispatch.

1. CONTACT COMMUNICATIONS / DISPATCH (**Verify correct frequency prior to starting report**)

*Ex: "Communications, Div. Alpha. Stand-by for Emergency Traffic."*

2. INCIDENT STATUS: *Provide incident summary (including number of patients) and command structure.*

*Ex: "Communications, I have a Red priority patient, unconscious, struck by a falling tree. Requesting air ambulance to Forest Road 1 at (Lat./Long.) This will be the Trout Meadow Medical, IC is TFLD Jones. EMT Smith is providing medical care."*

Severity of Emergency / Transport Priority	<input type="checkbox"/> RED / PRIORITY 1 Life or limb threatening injury or illness. Evacuation need is IMMEDIATE <i>Ex: Unconscious, difficulty breathing, bleeding severely, 2<sup>o</sup> – 3<sup>o</sup> burns more than 4 palm sizes, heat stroke, disoriented.</i> <input type="checkbox"/> YELLOW / PRIORITY 2 Serious Injury or illness. Evacuation may be DELAYED if necessary. <i>Ex: Significant trauma, unable to walk, 2<sup>o</sup> – 3<sup>o</sup> burns not more than 1-3 palm sizes.</i> <input type="checkbox"/> GREEN / PRIORITY 3 Minor Injury or illness. Non-Emergency transport <i>Ex: Sprains, strains, minor heat-related illness.</i>	
Nature of Injury or Illness & Mechanism of Injury		<i>Brief Summary of Injury or Illness (Ex: Unconscious, Struck by Falling Tree)</i>
Transport Request		<i>Air Ambulance / Short Haul/Hoist Ground Ambulance / Other</i>
Patient Location		<i>Descriptive Location &amp; Lat. / Long. (WGS84)</i>
Incident Name		<i>Geographic Name + "Medical" (Ex: Trout Meadow Medical)</i>
On-Scene Incident Commander		<i>Name of on-scene IC of Incident within an Incident (Ex: TFLD Jones)</i>
Patient Care		<i>Name of Care Provider (Ex: EMT Smith)</i>

3. INITIAL PATIENT ASSESSMENT: *Complete this section for each patient as applicable (start with the most severe patient)*

Patient Assessment: See IRPG page 106

Treatment:

4. TRANSPORT PLAN:

Evacuation Location (*if different*): (*Descriptive Location (drop point, intersection, etc.) or Lat. / Long.*) Patient's ETA to Evacuation Location:

Helispot / Extraction Site Size and Hazards:

5. ADDITIONAL RESOURCES / EQUIPMENT NEEDS:

*Example: Paramedic/EMT, Crews, Immobilization Devices, AED, Oxygen, Trauma Bag, IV/Fluid(s), Splints, Rope rescue, Wheeled litter, HAZMAT, Extrication*

6. COMMUNICATIONS: Identify State Air/Ground EMS Frequencies and Hospital Contacts as applicable

Function	Channel Name/Number	Receive (RX)	Tone/NAC *	Transmit (TX)	Tone/NAC *
COMMAND					
AIR-TO-GRND					
TACTICAL					

7. CONTINGENCY: **Considerations:** *If primary options fail, what actions can be implemented in conjunction with primary evacuation method? Be thinking ahead.*

8. ADDITIONAL INFORMATION: *Updates/Changes, etc.*

**REMEMBER:** Confirm ETA's of resources ordered. Act according to your level of training. Be Alert. Keep Calm. Think Clearly. Act Decisively.