

LICC FIRE SUPPORT

FY23 LA-KIF-000226 & FY 24LA-KIF-000356

P8EK6V (0806)

FINANCE EMAIL: 2023.lalic.support.finance@firenet.gov



INCIDENT ACTION PLAN

SUNDAY 10/1/2023 -

TUESDAY 10/3/2023

0700 – 2030 HRS

[INCIDENT CHECK-IN](#)



[MAPS & IAP](#)



INCIDENT OBJECTIVES (ICS 202)

1. Incident Name:	2. Operational Period: Date From: _____ Date To: _____ Time From: _____ Time To: _____															
3. Objective(s): 																
4. Operational Period Command Emphasis: 																
General Situational Awareness 																
5. Site Safety Plan Required? Yes <input type="checkbox"/> No <input type="checkbox"/> Approved Site Safety Plan(s) Located at:																
6. Incident Action Plan (the items checked below are included in this Incident Action Plan): <table style="width: 100%; border: none;"><tr><td style="width: 33%;"><input type="checkbox"/> ICS 203</td><td style="width: 33%;"><input type="checkbox"/> ICS 207</td><td style="width: 33%;">Other Attachments:</td></tr><tr><td><input type="checkbox"/> ICS 204</td><td><input type="checkbox"/> ICS 208</td><td><input type="checkbox"/> _____</td></tr><tr><td><input type="checkbox"/> ICS 205</td><td><input type="checkbox"/> Map/Chart</td><td><input type="checkbox"/> _____</td></tr><tr><td><input type="checkbox"/> ICS 205A</td><td><input type="checkbox"/> Weather Forecast/Tides/Currents</td><td><input type="checkbox"/> _____</td></tr><tr><td><input type="checkbox"/> ICS 206</td><td></td><td><input type="checkbox"/> _____</td></tr></table>		<input type="checkbox"/> ICS 203	<input type="checkbox"/> ICS 207	Other Attachments:	<input type="checkbox"/> ICS 204	<input type="checkbox"/> ICS 208	<input type="checkbox"/> _____	<input type="checkbox"/> ICS 205	<input type="checkbox"/> Map/Chart	<input type="checkbox"/> _____	<input type="checkbox"/> ICS 205A	<input type="checkbox"/> Weather Forecast/Tides/Currents	<input type="checkbox"/> _____	<input type="checkbox"/> ICS 206		<input type="checkbox"/> _____
<input type="checkbox"/> ICS 203	<input type="checkbox"/> ICS 207	Other Attachments:														
<input type="checkbox"/> ICS 204	<input type="checkbox"/> ICS 208	<input type="checkbox"/> _____														
<input type="checkbox"/> ICS 205	<input type="checkbox"/> Map/Chart	<input type="checkbox"/> _____														
<input type="checkbox"/> ICS 205A	<input type="checkbox"/> Weather Forecast/Tides/Currents	<input type="checkbox"/> _____														
<input type="checkbox"/> ICS 206		<input type="checkbox"/> _____														
7. Prepared by: Name: _____ Position/Title: _____ Signature: <u>Stuart Coombs</u>																
8. Approved by Incident Commander: Name: _____ Signature: <u>Mitch Ketron</u>																
ICS 202	IAP Page _____ Date/Time: _____															

ORGANIZATION ASSIGNMENT LIST (ICS 203)

1. Incident Name: LICC Fire Support (FY23/ FY24)			2. Operational Period: Date From: 10/01/2023 Date To: 10/03/2023 Time From: 0700 Time To: 2030		
3. Incident Commander(s) and Command Staff:			7. Operations Section:		
IC	Mitch Ketron	423-534-5794	Operations	Steven Staples	
Deputy IC	Fulton Jeansonne	409-926-6766	Planning Operations	Keith Fields	423-303-9070
IC (t)	Michael Guarino	970-629-1908			
Safety Officer	Sammy McFarland	580-380-9680	Catahoula DIVS	Rob Dintaman (AFMO)	
Safety Officer	Lem Johnson	606-246-0646	Winn DIVS	Andy Braun	
			Evangeline DIVS	Ryan Peacock	
Public Info. Officer			Kisatchie D.O.	Jason French	
Liaison Officer (t)	Brad Wright	540-250-2225	Vernon & Ida DIVS	Wesley Woodrome	
			AOBD	Raul Aquilera	
			ASGS	Steve Spellberg	
4. Agency/Organization Representatives:					
KIF Forest Supervisor (AA)	Lisa Lewis		KIF Forest FMO	Steven Staples	
KIF Fire Staff (AA)	Mary Wimberly		East Zone FMO	Dustin Dill	
Kisatchie District Ranger (AA)	Al Brazzel		West Zone FMO	Jason French	
Fort Johnson (AA)	Shane Johnson				
5. Planning Section:			7. Finance Section:		
PSC3	Charlie Rucker	540-613-7791	(Virtual) Primary FSC3	Lori Hisek	501-622-0263
			FSC3	John Warner	936-525-0876
SCKN (t)	Patrick Yamnik	839-223-0923	FSC3	Diane Lowder	501-844-6267
GISS/ITSS (t)	Geoff Holden	505-850-3308			
(Virtual) GISS	Travis Clapp	361-500-5918	TIME (t)	Channing Waldrop	423-383-1965
(Virtual) GISS (t)	Jeffery Fillion	248-935-5051	(Virtual) EQTR	Kristen Munday	501-207-8450
			EQTR (t)	Brittany Kailey	318-308-4095
6. Logistics Section:					
Primary LSC3	Jason McHan	865-223-4415			
LSC3	Mike Moran	732-904-5966			
EQPM	Jonathan Jones	731-336-6058			
ORDM (t)	Alison Shimer	865-223-2838			
MEDL (t)	Kris Morgan	432-254-8889			
9. Prepared by: Name: Stuart Guy Coombs			Position/Title: PSC3		Signature:
ICS 203	IAP Page _____	Date/Time: 09/30/2023	1800	<i>Stuart Coombs</i>	

Spot Forecast for FY23 LICC Fire Support

National Weather Service Shreveport LA

PRODUCED: 231 PM CDT Sat Sep 30 2023

The Fire Danger statement that includes the Kisatchie NF has been extended into Sunday 10/1, with additional extensions likely into next workweek. Fuels in the area are dry, but still not nearly as dry as fuels just to the south in the Lake Charles (LCH) area. For the requested time period of 10/01 to 10/03, daily conditions will likely remain the same as an upper-level ridge remains in place. However, a cold front will begin to approach the region on 10/04, with rain chances increasing thereafter.

Sky/weather.....Sunny (15-25 percent).
CWR.....0 percent.
Temperature.....66 at forecast start...Max 96.
RH.....81 percent at forecast start...Min 29 percent.
Wind 20 ft. Slope/valley.....Winds east at 2 mph at forecast start...otherwise Light winds becoming east 6 to 7 mph in the late morning and afternoon.
Mixing height.....400 ft AGL at forecast start...otherwise 8200ft AGL.
Transport winds.....East 5 to 12 mph.

TIME (CDT)	6AM	7AM	8AM	9AM	10A	11A	12P	1PM	2PM	3PM	4PM	5PM
Sky (%).....	9	9	6	6	9	7	5	7	11	13	13	34
CWR.....	0	0	0	0	0	0	0	0	0	0	0	0
Temp.....	66	65	67	75	83	88	91	93	94	96	95	94
RH.....	81	84	81	69	53	43	38	35	31	29	29	29
20 FT wind dir..	E	E	E	E	E	E	E	E	E	E	E	E
20 FT wind spd..	2	2	2	5	5	6	6	6	6	6	6	6
20 FT wind gust.			4	6	7	8	10	10	10	10	10	10
Mix hgt (kft)...	0.4	0.4	0.3	0.8	1.7	4.0	6.3	7.4	7.9	8.2	8.1	7.2
Transp wind dir..	SE	E	E	E	E	E	E	E	E	E	E	E
Transp wind spd..	5	6	5	7	8	12	12	12	9	10	10	10
Trans wind dir..	SE	E	E	E	E	E	E	E	E	E	E	E

Monday 10/2

Sky/weather.....Sunny (0-10 percent).
CWR.....0 percent.
Temperature.....Max 93.
RH.....**Min 30 percent.**
Wind (20 ft)..... Slope/valley.....Light winds becoming east 5 to 8
Wind Gusts (20 ft) **EAST 10-12**
Mixing height.....9100 ft AGL.
Transport winds.....East 6 to 13 mph.

10/3 TUESDAY

Mostly clear. Lows in the lower 60s. Highs in the lower 90s. East winds around 7 mph.

10/4 WEDNESDAY

Partly cloudy. Slight chance of showers and thunderstorms. Lows in the mid 60s. Highs in the lower 90s. Southeast winds around 10 mph.

10/5 THURSDAY

Mostly cloudy with chance of showers and thunderstorms. Lows in the upper 60s. Highs in the mid 80s. Southeast winds around 8 mpg

Fire Weather Planning Forecast

National Weather Service Lake Charles LA

PRODUCED: 320 PM CDT Sat Sep 30 2023

RED FLAG WARNING IN EFFECT FROM 10 AM TO 8 PM CDT SUNDAY

RED FLAG WARNING IN EFFECT FROM 10 AM TO 8 PM CDT MONDAY

A Red Flag Warning continues for portions of southeast Texas, Central and southern Louisiana Sunday and Monday. Dry afternoon conditions will continue through midweek with increasing moisture late in the week.

LAZ027-028

Vernon-Rapides-

Including the cities of Fort Johnson, Pickering, Leesville, Slagle, Alexandria, and Pineville

Produced: 320 PM CDT Sat Sep 30 2023

	Tonight	Sun (10/1)	Sun Night	Mon (10/2)
Cloud cover	Mclear	Mclear	Pcldy	Mclear
Precip type	None	None	None	None
Chance precip (%)	0	0	0	0
Temp (24h trend)	65 (0)	95 (-1)	65	93
RH % (24h trend)	85 (-8)	26 (0)	84	27
20ftWnd-val/AM(mph)		Lgt/Var		E 5
20ftWnd-rdg/PM(mph)	NE 5	E 7	E 6	E 8
Precip amount	0.00	0.00	0.00	0.00
Mixing hgt(ft-AGL/MSL)	380	8670	340	8370
Transport wnd (mph)	SE 6	E 10	E 9	E 12
Vent rate (m/s-m)	360	13200	400	12750
Dispersion	POOR	EXCELLENT	FAIR	EXCELLENT
LAL	No Tstms	No Tstms	No Tstms	No Tstms
Keetch-Byram	>700	>700	>700	>700

10/3 TUESDAY...Mostly clear. Lows in the mid 60s. Highs in the lower 90s. East winds 5 to 10 mph.

10/4 WEDNESDAY...Partly cloudy. Lows in the mid 60s. Highs in the lower 90s. Southeast winds around 10 mph.

10/5 THURSDAY...Mostly cloudy. A chance of showers. Lows in the upper 60s. Highs in the upper 80s. Southeast winds around 10 mph.

10/6 FRIDAY...Mostly cloudy. A chance of showers. Lows in the mid 60s. Highs in the mid 80s. North winds around 10 mph.

10/7 SATURDAY...Mostly cloudy. Lows in the mid 60s. Highs in the mid 80s. Northeast winds around 10 mph.

Favorite Weather Links:

[ALL USA Current Fire Weather Forecasts](#)

[Fire Weather Dashboard](#) (New Point and click service for charts below)

[ALL USA RAWs](#)

Winnfield, LA
Weekly Summary

	Sat Sep 30	Sun Oct 1	Mon Oct 2	Tue Oct 3	Wed Oct 4	Thu Oct 5	Fri Oct 6	Sat Oct 7	Sun Oct 8
Max Temp, °F	95	94	92	91	91	86	83	78	60
Min Temp, °F	66	66	66	63	64	66	63	60	56
Max RH, %	65	84	84	87	97	93	100	81	0
Min RH, %	29	31	33	32	34	50	46	0	0
Max Wind, mph	9	8	10	12	12	9	13	13	
Min Wind, mph	5	2	3	5	7	6	7	9	
Max Wind Gust, time/dir.	5 PM ←	1 PM ←	1 PM ←	12 PM ←	12 AM ↘	12 AM ↘	11 AM ↘	10 AM ↘	
Max Wind Gust, mph	14	12	15	16	16	14	18	18	
Min Wind Gust, mph	9	5	5	7	9	8	10	14	
Max Cloud Cover, %	10	37	26	19	56	77	69	62	
Min Cloud Cover, %	3	6	2	6	20	62	41	49	
Max Prob. of Precip., %	0	1	2	2	10	34	20	18	12
Max Mixing Height, ft	8540	9368	9950						
Min Mixing Height, ft	378	98	305						

Leesville, LA
Weekly Summary

	Sat Sep 30	Sun Oct 1	Mon Oct 2	Tue Oct 3	Wed Oct 4	Thu Oct 5	Fri Oct 6	Sat Oct 7	Sun Oct 8
Max Temp, °F	95	93	91	91	91	84	82	79	
Min Temp, °F	66	65	65	64	65	66	61	61	
Max RH, %	55	78	81	87	100	97	97	78	
Min RH, %	25	30	30	32	33	51	44	41	
Max Wind, mph	8	8	8	12	12	9	14	14	
Min Wind, mph	5	3	3	5	8	7	8	9	
Max Wind Gust, time/dir.	12 PM ←	11 AM ←	11 AM ←	12 PM ↘	1 PM ↘	1 PM ↘	1 PM ↘	1 PM ↘	
Max Wind Gust, mph	13	13	13	18	18	15	20	21	
Min Wind Gust, mph	10	3	3	5	12	9	13	15	
Max Cloud Cover, %	21	19	17	26	59	77	74	61	
Min Cloud Cover, %	1	1	5	6	20	60	49	51	
Max Prob. of Precip., %	0	1	2	6	14	37	25	19	15
Max LAL	1	1	1	1	1	2	1	1	1
Max Mixing Height, ft	8947	8409	9292	8396	7572	3526	3451	2539	
Min Mixing Height, ft	371	338	384	417	417	443	505	538	

FIRE BEHAVIOR OUTLOOK

FIRE NAME: Initial Attack	OUTLOOK PERIOD (valid time period): 09/30-10/02 2023
DATE ISSUED: 09-29-2023	TIME ISSUED: 1600 central
UNIT: State of Louisiana and Mississippi	SIGNED: <u>/s/</u> Gary Jarvis FBAN

WEATHER/CLIMATOLOGY DISCUSSION:
Check the daily fire weather forecast for the NWS zone that you are working in.

Outlook as of 1600 on 9/29/2023

Fire Weather Watch for parts of western and central Louisiana Saturday and Sunday. Hot temperatures and abnormally dry conditions will dominate through Monday. Highs will range from the mid-80s to low 90s at the coast to the low and mid-90s inland, with a few readings in the upper 90s possible across western and central Louisiana. These highs are within a few degrees of records for this time of year. A persistent feed of dry air will continue to infiltrate the region, with minimum RH as low as 20-30% each afternoon; the immediate coast will see RH from 30-45%, highest in far southeast Louisiana. Saturday AM will still have good recoveries, but maximum RH Sunday and Monday will potentially range from 50-70% for many areas. Winds through the southern tier of both states will be gusty during daylight hours, with peak gusts from the east or east-northeast of 15-25 mph inland and 25-35 mph for the coastal parishes and counties. Gusts will be lower and less prevalent in northern areas. Isolated thunderstorms may clip far southeastern Louisiana at times, but the majority of Louisiana and all of Mississippi will see no rainfall.

FIRE BEHAVIOR DISCUSSION:

A Fire and Fuels behavior Advisory has been issued for Louisiana and Mississippi due to critically dry fuel conditions along with record setting indices used to predict fire danger.

In all fuel types that have canopy, transition from surface fire to canopy should be expected. Spotting will be a problem, and resistance to control will be high.

Expected Fire Behavior for Saturday (09/30) through Monday (10/02):

GS3-Grass/Shrub: **ROS 15 to 60 **CPH, FL 6-11 feet. Expect FL in excess of 11 feet and ROS exceeding 60 CPH in areas dominated by denser grass fuels.*

7-Southern Rough: *ROS 12 to 48 CPH, FL 4-8 feet. Expect passive crown fire. Active crown fire possible especially where terrain and wind align and from outflow winds near isolated thunderstorms.*

TU2-Timber: *ROS 5 to 20 CPH, FL 2-5 feet. Expect passive crown fire. Active crown fire possible especially where terrain and wind align and from outflow winds near isolated thunderstorms.*

Spotting up to ¼ of a mile away has routinely been reported on recent fires, including small initial attack fires. When the temp gets over 90 and the RH is 20-25% the ***PIG is 70+. PIG > 70% HIGH PROBABILITY OF SPOT FIRES

*ROS-Rate of Spread, **CPH-Chains per Hour (1 chain = 66 feet) 40 chains per hour is .5 miles, ***PIG-Probability of Ignition

In the event conditions change forecasts may need to be revised. Major changes may include,
1) Major change in weather forecast
2) Widespread rains
3) Observed fire behavior is not well represented by forecast
In the event reassessment criteria is met, request a spot weather forecast and an updated fire behavior forecast.

SAFETY

Spot weather forecasts should be requested or submitted online for those fires that have potential for extreme fire behavior, exceed initial attack, or are in areas where Red Flag Warnings have been issued.

Division/Group Assignment List (ICS 204 WF)

Controlled Unclassified Information//Basic

1. Incident Name:				3.			
LICC FIRE SUPPORT				Branch: EAST ZONE		Division/Group CATAHOULA	
2. Operational Period:							
Date/Time From: 10/01/2023 0700 SUN		Date/Time To: 10/03/2023 2030 TUE					
4. Operations Personnel							
OPERATIONS		STEVEN STAPLES		DUTY OFFICER		DUSTIN DILL	
PLANNING OPS		KEITH FIELDS		DIVISION/GROUP SUPERVISOR		ROBERT DINTAMAN (AFMO)	
AIR OPERATIONS		SEE ICS 220					
5. Resources Assigned this Period							
Strike Team / Task Force / Resource Designator		LWD	Leader	Number Persons	Drop Off PT./Time	Pick Up PT./Time	
O-201 TFLD JESSE HOLGUIN		10/10		1			
O-204 TFLD FERNANDO RAMIREZ (T)		10/09		1			
E-62 ENG3 AZCNF E 321		10/01	JESUS ALONSO BONICICHI	4	10/2 & 10/3 UNSTAFFED/ DEMOBED/		
E-4 ENG6 ENG 3605 NM-LCD		10/15	GABRIEL ROMERO	3	UNSTAFFED 10/1/	UNSTAFFED 10/1/	
O-197 HEQB IAN A DOBBERSTEIN		10/09		1			
E-45 DZR2 PENDER LAND IMPROVEMENTS		10/12	PHILLIP WALL	2			
E-52 DZR2 ROCKY MOUNTAIN FIRE CONTROL		10/13	HODSHIRE/ NAURATIL	2			
O-138 DZOP JON R WILSON		10/03		1			
LOCAL DZR3 D-11			JEFF LUNEAU	1			
LOCAL DZR3 D-12							
LOCAL ENG6 CATAHOULA E-611			DERREK JEFFERSON	1			
6. Control Operations/Work Assignments:							
Respond to initial attack fires within your response area safely. Ensure communications with all resources. Ensure LCES is in place.							
7. Special Instructions:							
Address: Catahoula Work Center located one mile down the road from District Office address below. 5325 LA Highway 8 Bentley, Louisiana 71407-9726							
8. Division/Group Communication Summary							
Function	Channel	RX Frequency N/W	RX Tone/NAC	TX Frequency N/W	TX Tone/NAC	Mode	
TACTICAL	12	163.7125N		163.7125N		A	
COMMAND	7	170.4625N		164.1375N	146.2	A	
AIR TO GROUND	13	167.3750N		167.3750N		A	
9. Prepared By (Resource Unit Leader)			Approved By (Planning Section Chief)			Date	Time
PATRICK YAMNIK			STUART GUY COOMBS			09/30/2023	1800

Division/Group Assignment List (ICS 204 WF)
Controlled Unclassified Information//Basic

1. Incident Name:				3.		
LICC FIRE SUPPORT				Branch: EAST ZONE	Division/Group WINN	
2. Operational Period:						
Date/Time From: 10/01/2023 0700 SUN		Date/Time To: 10/03/2023 2030 TUE				
4. Operations Personnel						
OPERATIONS	STEVEN STAPLES			DUTY OFFICER	DUSTIN DILL	
PLANNING OPS	KEITH FIELDS			DIVISION/GROUP SUPERVISOR	ANDY BRAUN	
AIR OPERATIONS	SEE ICS 220					
5. Resources Assigned this Period						
Strike Team / Task Force / Resource Designator	LWD	Leader	Number Persons	Drop Off PT./Time	Pick Up PT./Time	
O-209 TFLD CHRIS PEACOCK	10/12		1	FIRST SHIFT 9/29/		
C-3 CR2I CHEROKEE IHC BRAVO	10/10	JONATHAN CATRON	10			
E-66 ENG6 WILLIAMS WILDLAND	10/12	DAN WOOD	3	UNSTAFFED 9/28/		
E-68 ENG6 PRO TEMPS	10/04	ADAM SHORE	3			
E-70 ATTACK ONE	10/04	JEREMY HURST	2			
E-12 DOZ2 FIRECAT (MQE)	10/04	PICKLE TILMON	2			
E-15 DZR2 BATTLE BORN EQUIPMENT	10/09	ISACC MEHRING	1			
PATROL 25	10/10	ORR/ DOWNS	2			
LOCAL DZR3 "DOZER 7"		HIGGS/ TINNERELLO	2	UNSTAFFED 10/1/		
LOCAL UTILITY 641		ANDY GREEN	1			
6. Control Operations/Work Assignments:						
Respond to initial attack fires within your response area safely. Ensure communications with all resources. Ensure LCES is in place.						
7. Special Instructions:						
Address: Winn Ranger District 12319 U.S. Highway 84 West Winnfield, Louisiana 71483						
8. Division/Group Communication Summary						
Function	Channel	RX Frequency N/W	RX Tone/NAC	TX Frequency N/W	TX Tone/NAC	Mode
COMMAND	6	170.4625N		164.1375N	103.5	A
TACTICAL	10	166.5625N		166.5625N		
AIR TO GROUND	13	167.3750N		167.3750N		A
9. Prepared By (Resource Unit Leader)			Approved By (Planning Section Chief)		Date	Time
PATRICK YAMNIK			STUART GUY COOMBS		09/30/2023	1800

Division/Group Assignment List (ICS 204 WF)
Controlled Unclassified Information//Basic

1. Incident Name:				3.			
LICC FIRE SUPPORT				Branch:		Division/Group	
2. Operational Period:				WEST ZONE		EVANGELINE	
Date/Time From: 10/01/2023 0700 SUN		Date/Time To: 10/03/2023 2030 TUE					
4. Operations Personnel							
OPERATIONS		STEVEN STAPLES		DUTY OFFICER		JASON FRENCH	
PLANNING OPS		KEITH FIELDS		DIVISION/GROUP SUPERVISOR		RYAN PEACOCK	
AIR OPERATIONS		SEE ICS 220					
5. Resources Assigned this Period							
Strike Team / Task Force / Resource Designator		LWD	Leader	Number Persons	Drop Off PT./Time	Pick Up PT./Time	
O-176 TFLD JEFF LUCAS		10/09		1			
O-137 TFLD (T) JEREMY PARK		10/01		1	10/2 & 10/3 DEMOBED/		
O-213 TFLD (T) TREVOR L DURR		10/12		1			
E-18 ENG6 STAX FACTOR LLC		10/09	JOHN HOELLERICH	3			
E-19 ENG5 GLOBAL FLEET		10/09	JOHN DICKERSON	3			
E-64 ENG6 BIRDDOG FIRE		10/07	JOHN KEATON	2			
E-5 DZR4 MOORE'S QUALITY EARTHMOVING		10/01	ERIC BLEVINS	2	10/2 & 10/3 UNSTAFFED/		
E-9 DZR3 -WILDLANDS FIRE SERVICE		10/12	ROBERT KENDRICK	2			
LOCAL O-189 ENGB/DZOP ALFORD COPELAND		10/06		1			
LOCAL FFT1 TREVOR JENNINGS				1			
LOCAL ENG6 E-621 LA-KIF					LOCAL/	LOCAL/	
O-207 ICT5 (T) TANA SANTILLI		10/10		1	STAFF E-621/		
O-218 ENGB RYAN MIDDLETON		10/12		1	STAFF E-621/		
O-219 ENGB COLIN SHEEHY		10/12		1	STAFF E-621/		
6. Control Operations/Work Assignments:							
Respond to initial attack fires within your response area safely. Ensure communications with all resources. Ensure LCES is in place.							
7. Special Instructions:							
Address: 1360 Valentine Lake Rd. Elmer, LA 71301							
8. Division/Group Communication Summary							
Function	Channel	RX Frequency N/W	RX Tone/NAC	TX Frequency N/W	TX Tone/NAC	Mode	
COMMAND	2	170.4625N		164.1375N	100.0	A	
TACTICAL	10	166.5625N		166.5625N			
AIR TO GROUND	13	167.3750N		167.3750N		A	
9. Prepared By (Resource Unit Leader)			Approved By (Planning Section Chief)			Date	Time
PATRICK YAMNIK			STUART GUY COOMBS			09/30/2023	1800

Division/Group Assignment List (ICS 204 WF)

Controlled Unclassified Information//Basic

1. Incident Name:				3.			
LICC FIRE SUPPORT				Branch: WEST ZONE		Division/Group KISATCHIE	
2. Operational Period:							
Date/Time From: 10/01/2023 0700 SUN		Date/Time To: 10/03/2023 2030 TUE					
4. Operations Personnel							
OPERATIONS		STEVEN STAPLES		DUTY OFFICER		JASON FRENCH	
PLANNING OPS		KEITH FIELDS		DIVISION/GROUP SUPERVISOR			
AIR OPERATIONS		SEE ICS 220					
5. Resources Assigned this Period							
Strike Team / Task Force / Resource Designator		LWD	Leader	Number Persons	Drop Off PT./Time	Pick Up PT./Time	
O-179 TFLD KENNETH BOUCHER		10/12		1			
O-180 TFLD (T) JOSEPH BAKER		10/12		1			
C-3 CR2I CHEROKEE IHC ALPHA		10/10	PHIL REID	11			
E-20 ENG6 NORWOOD FPD 23 E9		10/10	CASEY GRIFFITH	5			
E-38 ENG6 WILDLANDS FIRE SERVICE		10/07	NEAL GILMORE	3			
E-29 DZR3 BATTE ENTERPRISES		10/09	FRANK BATTE	2			
E-13 DOZ2 CLICK'S WILDLAND FIRE		10/11	SCOTT CLICK	2			
6. Control Operations/Work Assignments:							
Respond to initial attack fires within your response area safely. Ensure communications with all resources. Ensure LCES is in place.							
7. Special Instructions:							
Address: Kisatchie Ranger District 229 Dogwood Park Road Provençal, Louisiana 71468							
8. Division/Group Communication Summary							
Function	Channel	RX Frequency N/W	RX Tone/NAC	TX Frequency N/W	TX Tone/NAC	Mode	
COMMAND	5	170.4625N		164.1375N	136.5	A	
TACTICAL	10	166.5625N		166.5625N			
AIR TO GROUND	13	167.3750N		167.3750N		A	
9. Prepared By (Resource Unit Leader)			Approved By (Planning Section Chief)			Date	Time
PATRICK YAMNIK			STUART GUY COOMBS			09/30/2023	1800

Division/Group Assignment List (ICS 204 WF)
Controlled Unclassified Information//Basic

1. Incident Name:				3.			
LICC FIRE SUPPORT				Branch:		Division/Group	
2. Operational Period:				WEST ZONE		VERNON & IDA FIRE	
Date/Time From: 10/01/2023 0700 SUN		Date/Time To: 10/03/2023 2030 TUE					
4. Operations Personnel							
OPERATIONS		STEVEN STAPLES		DUTY OFFICER		JASON FRENCH	
PLANNING OPS		KEITH FIELDS		DIVISION/GROUP SUPERVISOR		WESLEY WOODROME	
AIR OPERATIONS		SEE ICS 220					
5. Resources Assigned this Period							
Strike Team / Task Force / Resource Designator		LWD	Leader	Number Persons	Drop Off PT./Time	Pick Up PT./Time	
E-63.1 TFLD (T) CRAIG HOISINGTON		10/11		1			
E-43 ENG3 ID-BOF BOISE 361		10/10	NICOLAS ADAMSON	9			
E-39 ENG6 WILDLANDS FIRE SERVICE		10/09	CHRIS CARSWELL	3			
E-57 ENG6 CIBOLA E622 NM-CIF		10/09	LATHAN BEAVER	3			
E-14 DOZ2 MOUNTAIN LANDSCAPING		10/12	SHANE EDMONDS	2			
E-69 DZR3 GULF COAST HEAVY EQUIPMENT		10/12	CROSBY	2			
IDA FIRE							
LOCAL ICT4 ADAM BOUDREAUX (O-35)				1	IDA/		
E-63 ENG6 FL-FNF OSCEOLA E642		10/09	BUCK M KNEIFL	5	IDA/		
E-65 ENG6 ATTACK-ONE FIRE MANAGEMENT		10/07	KEVIN CARTER	2	IDA/		
E-6 DZR3 BALDWIN FORESTRY		10/13	LUKE WHITE	2	IDA/		
6. Control Operations/Work Assignments:							
Respond to initial attack fires within your response area safely. Ensure communications with all resources. Ensure LCES is in place.							
7. Special Instructions:							
Address: Vernon Work Center 1992 Pitkin Highway Leesville, LA 71446							
8. Division/Group Communication Summary							
Function	Channel	RX Frequency N/W	RX Tone/NAC	TX Frequency N/W	TX Tone/NAC	Mode	
COMMAND	3	170.4625N		164.1375N	114.8	A	
TACTICAL	12	163.7125N		163.7125N		A	
AIR TO GROUND	13	167.3750N		167.3750N		A	
9. Prepared By (Resource Unit Leader)			Approved By (Planning Section Chief)			Date	Time
PARTICK YAMKIK			STUART GUY COOMBS			09/30/2023	1800

AIR OPERATIONS SUMMARY (ICS 220)

1. Incident Name: Kisatchie NF – IA and LFS	2. Operational Period: Date From: 10/01/23 Time From: 0700 Date To: 10/01/2023 Time To: 2000	3. Sunrise: 0703 Sunset: 1858	
4. Remarks (safety notes, hazards, air operations special equipment, etc.): *SA Gold CIMT : Tiger Island and Associated Fires* *Recommend *IA A/C Monitor 122.625 until established over incident. Purpose is de-con with LA State A/C Deconflict airspace with military aircraft with LICC: 318-473-7035 Send Cost to nicholas.holschbach@usda.gov and 2023.lalic.support.finance@firenet.gov		5. Ready Alert Aircraft: Medivac: Order thru LICC New Incident: Order thru LICC	6. Temporary Flight Restriction Number: Altitude: see Block 12. Center Point:
7. Personnel:		8. Frequencies:	9. Fixed-Wing (category/kind/type, make/model, N#, base):
Name:	Phone Number:	AM	FM
ZAO	Nick Holschbach	Check	Kneeboard
AOBD	Raul Aguilera	Check	Kneeboard
ASGS	Steve Spellberg	Check	Kneeboard
Portable Airtanker Base	Stephana Miller	123.650	AA-5DT: ATGS Alex Abols, Zack Glover(t) @ AEX N425DT
Helibase Manager	Dave Mettam	168.6250 tone 110.9	LP-4HD John Casey and LP-5AE, Aaron Knoblach
10. Helicopters (use additional sheets as necessary):		Base	Start
FAA N#	Category/Kind/Type	Available	Remarks
N803PJ	T1	0800	HMGB- Jason Nolde
N9125M	T1	0800	HMGB- Mike White
N624CK	T1	0800	HMGB- Clayton Coates
N877XL	T3	0800	HMGB- Mason Dungy
11. Prepared by: Name: Steven Spellberg		Signature: _____	
Position/Title: _____		Date/Time: 9/30/2023 1700	
ICS 220, Page 1			

T. Incident Name: Kisatchie NF – IA and LFS	2. Operational Period: Date From: 10/01/2023 Time From: 0700 Date To: 10/01/2023 Time To: 2000	3. Sunrise: 0703 Sunset: 1858		
12. Task/Mission/Assignment (category/kind/type and function includes: air tactical, reconnaissance, personnel transport, search, and rescue, etc.):				
Category/Kind/Type and Function	Name of Personnel or Cargo (if applicable) or Instructions for Tactical Aircraft	Mission Start	Fly From	Fly To
Daily	Standing – NIROPS @ 0900 daily	0900	KIF	KIF
Daily	PORTABLE AIRTANKER BASE OPEN	0800	AEX	
	NATIONALLY AVAILABLE AIR TANKERS @ AEX			
	T-16 (N478NA) BAE 146 LAT (DO Sunday)	0900	AEX	
	T-107 (N131CG) ND87 LAT (DO Saturday)	0900	AEX	
	T-164 (N374AC) RJ185 LAT (DO Friday)	0900	AEX	
	T-911 (N17085) (DO Tuesday)	0900	AEX	
	T-01 (N473NA) BAE 146 LAT (DO Saturday)	0900	AEX	
	T-163 (N366AC) RJ 85 LAT (DO Tuesday)	0900	AEX	
LICC IA Freq:	A/G 38 167.3750 PRIMARY			
LICC IA Freq:	A/G 58 169.0875			
LICC IA Freq:	A/G 81 166.9500 SECONDARY			
LICC IA Freq:	A/A1 122.9250			
LICC IA Freq:	A/A2 134.9750			
LA STATE FREQ	Command: RX 151.370 tone 110.9, TX 151.370 tone 110.9			
LA STATE FREQ	A/G: RX 151.2650 tone 100.0, TX 151.2650 tone 100.0			
LA STATE FREQ	Ground Tac: RX 151.400 tone 110.9, TX 151.400 tone 110.9			
LA STATE FREQ	Detection Aircraft: A/A 122.625			
11. Prepared by: Name: Steven Spellberg Position/Title: _____ Signature: _____		Date/Time: 09/30/23 1700		
ICS 220, Page 2				

Controlled Unclassified Information/Basic

ICS 205

COMMUNICATION PHONE# -

INCIDENT RADIO COMMUNICATIONS PLAN		Incident Name FY23 LICC FIRE SUPPORT				Date/Time Prepared: September 24, 2023 1600 HRS		Operational Period Date/Time From: 10/01/23 0700 HRS To: 10/03/23 1900 HRS			
Ch #	Function	Channel Name/Trunked Radio System Talk Group	Assignment	RX Freq	N or W	RX Tone/NAC	TX Freq	N or W	Tx Tone/NAC	Mode	Remarks
1	FOREST	FOREST SIMPLEX		170.4625N		NONE	170.4625N		110.9	A	
2	FOREST	CALCASIEU		170.4625N		NONE	164.1375N		100.0	A	
3	FOREST	VERNON		170.4625N		NONE	164.1375N		114.8	A	
4	FOREST	HINESTON		170.4625N		NONE	164.1375N		123.0	A	
5	FOREST	KISTATCHIE		170.4625N		NONE	164.1375N		136.5	A	
6	FOREST	WINN		170.4625N		NONE	164.1375N		103.5	A	
7	FOREST	CATAHOULA		170.4625N		NONE	164.1375N		146.2	A	
8	FOREST	HOMER		170.4625N		NONE	164.1375N		167.9	A	
9	FOREST	CORNEY		170.4625N		NONE	164.1375N		179.9	A	
10	TAC	R8 FIRE		166.5625N		NONE	166.5625N		NONE	A	
11	TAC	TAC 1		169.1250N		NONE	169.1250N		NONE	A	
12	TAC	COMMON 1		163.7125N		NONE	163.7125N		NONE	A	
13	AIR TO GROUND	A/G PRI		167.3750N		NONE	167.3750N		NONE	A	
14	AIR TO GROUND	A/G SEC		166.9500N		NONE	166.9500N		NONE	A	
15	TAC	STATE IA		159.2850N		110.9	159.2850N		110.9	A	SW COMPACT (TX-AR/MS)
16	AIR GUARD	AIRGUARD		168.6250N		110.9	168.6250N		110.9	A	AIR GUARD
5. Prepared by (Communications Unit) ROB HARENDT COML											
Incident Location: County/State: BEAUREGARD/LA											

See Division/Group Assignment List (ICS-204) for specific instructions.

LICC Fire Support

DEMOBILIZATION CHECK-OUT PROCESS

This incident is using a virtual checkout process for demobilization.

Please do not leave the incident until the following steps have been completed!

1. SUPERVISORS:

A. When you identify excess resources

OR

B. 72 hours prior to demobilization date (timing out), call the DMOB to provide tentative release details.

2. **RESOURCE:** If you need a flight home, call the DMOB to provide your Name and DOB (as shown on ID) and to confirm the details for your flight reservation.

3. **RESOURCE: On your demob date**, please check out with the following units:

- INSPECTIONS
 - CONTRACT RESOURCES: Post-inspection is required.
 - Other Resources: Courtesy inspections provided upon request.
 - Inspections will be completed through Ground Support EQPM. Call to schedule time and location. Jonathan Jones: 731-336-6058
- TIME/FINANCE – Ensure that all CTRs and/or shift tickets have been submitted and you have received your final, signed OF-288 Time Report or OF-286 invoice.
(2023.lalic.support.finance@firenet.gov)

4. **RESOURCE: Once you have completed the above steps**, call the DMOB to provide your travel plan details.

PLEASE DO NOT BEGIN YOUR TRAVEL UNTIL ALL PRIOR STEPS HAVE BEEN COMPLETED!

Contact DMOB for any questions!

Hours: 0700-2030

Charlie Rucker: 540-613-7791

Patrick Yamnik: 839-223-0923

2023.lalic.support.plans@firenet.gov

Demobilization Schedule

10/01/2023

E-62	1400	(ENG3)	ENG3 - AZCNF E 321
O-168	0700	(RCDM)	BRYAN, JOSEPH A
O-155	0700	(PIOC)	KRASKO, TERRY A

10/02/2023

E-5	0700	(DZR4)	DZR4-MOORE'S
O-137	0715	(TFLD)	PARK, JEREMY

10/05/2023

E-68	0700	(ENG6)	PRO TEMPS
E-12	0715	(DOZ2)	DZR2 MOORE'S

LICC FIRE SUPPORT

FINANCE PROCEDURES

Resources assigned to LICC Fire Support and the Ida fire are requested to submit all finance documents electronically to the email listed below.

Finance Email: 2023.lalic.support.finance@firenet.gov

Due to a **potential** lapse in government funding, contract invoice payments and payments to government employees/ADs **MAY** be delayed. Once funding is restored, resources should reach out to their designated payment center with any questions.

Please email electronic copies of the following documents as applicable:

- Contract/Agreement/State Cooperative Agreement
- Casual Hire Form (ADs)
- Resource Order
- Crew Manifest

The preferred method of turning in CTR's, Shift Tickets, or other associated time documents is direct to our Finance email. Electronic copies can include PDF, scanned copies of documents, or pictures of documents. QR codes and links are below to fillable PDF time documents.

- CTRs and Shift Tickets should be submitted at a minimum, every other day.
- Justifications are required in the remarks when posting Time without meal breaks, including travel.
- Hazard Pay is required to be justified in the remarks, such as: "Firefighting on an uncontrolled Fireline."
- VIPR Resources should submit lodging receipts periodically rather than at the time of demob.
- Include your cell phone number on CTR and/or Shift Tickets in remarks.
- Our Finance email does not have an auto reply.

Partial Payments – VIPR Resources should have an interim invoice submitted after 14 days. Please email lodging receipts while assigned to the incident(s) to finance to complete an interim invoice, if extending.

Demob – Please notify finance when emailing time documents for your last operational shift to close out time.

Coding Time

Please ensure to include correct incident code on CTRs and/or Shift Tickets based on the information below.

FY23 LICC Fire Support – P8EK6V23 0806 (Starting October 1, P8EK6V24 0806)

Code to LALIC Support when not assigned to a wildfire during staging.

ABC Misc. – P8EK2123 0806 (Starting October 1, P8EK2124 0806)

Code hours working fires less than 300 acres on USFS lands, and all fires in the initial response/mutual aid zone that do not exceed 1 operational period. **VIPR Resources:** code full work shift for day to this code when responding to an IA fire.

Fire Codes – Fires that exceed 300 acres and/or 1 operational period will have to have a new fire code generated that will be provided to code to. Notate on CTRs and Shift Tickets when responding to initial attack fires, include fire name if known.

[CTR](#)



[Shift Ticket](#)



[OF-289](#)



ICC Fire Support

Logistics

Ordering/Supplies: 2023.lalic.support.ordering@firenet.gov



REMINDER! When writing up a General Message (213), you need at least the following:

1. Person of contact (POC) with phone number
2. Location of items to deliver
3. Date and Time Needed (DTN)
4. Supervisor's signature

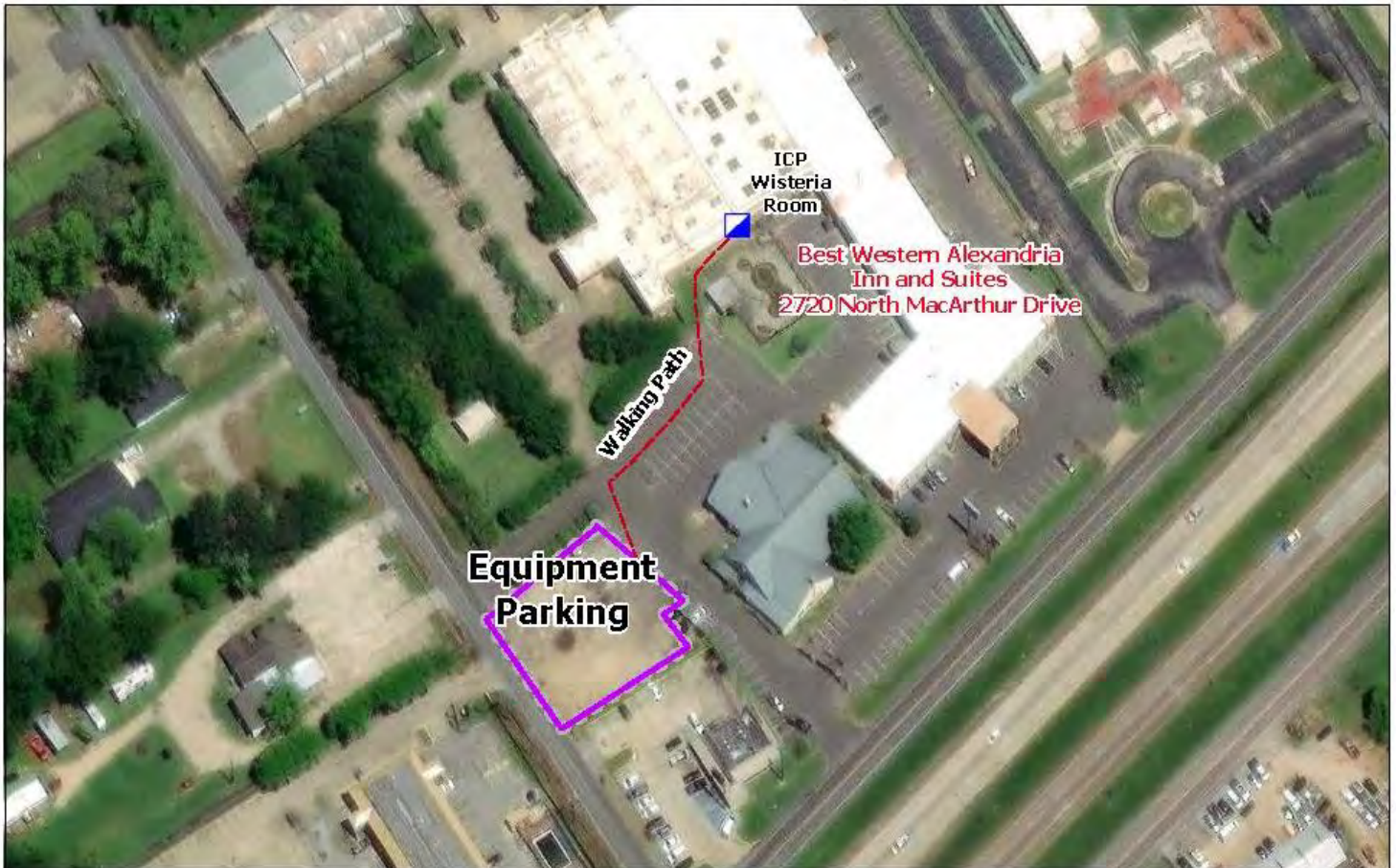
ICP Map FY23 LICC Support



9/23/2023

-  Incident Command Post
-  Walkway
-  EQUIPMENT Parking

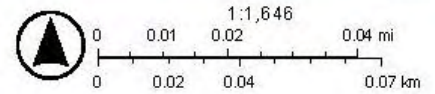

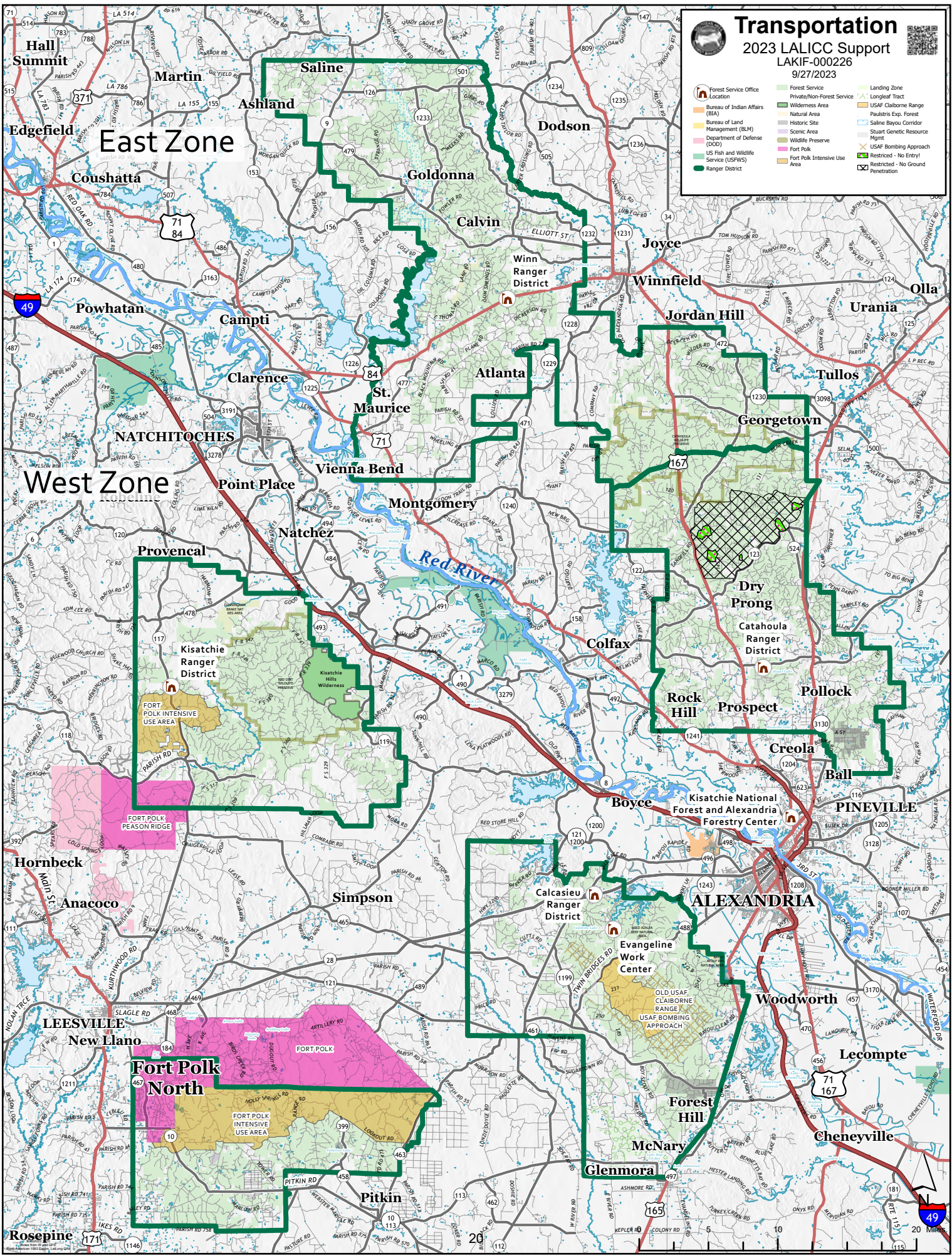

Transportation

2023 LALICC Support
LAKIF-000226
9/27/2023

- Forest Service Office Location
- Bureau of Indian Affairs (BIA)
- Bureau of Land Management (BLM)
- Department of Defense (DOD)
- US Fish and Wildlife Service (USFWS)
- Ranger District

- Forest Service Private/Non-Forest Service
- Wilderness Area
- Natural Area
- Historic Site
- Scenic Area
- Wildlife Preserve
- Fort Polk
- Fort Polk Intensive Use Area

- Landing Zone
- Longleaf Tract
- USAF Claborn Range
- Paulstris Exp. Forest
- Saline Bayou Corridor
- Stuart Genetic Resource
- Mgmt
- USAF Bombing Approach
- Restricted - No Entry!
- Restricted - No Ground Penetration

East Zone

West Zone

Fort Polk North

ALEXANDRIA

Cheneyville



Mutual Aid Fire Assistance Boundary

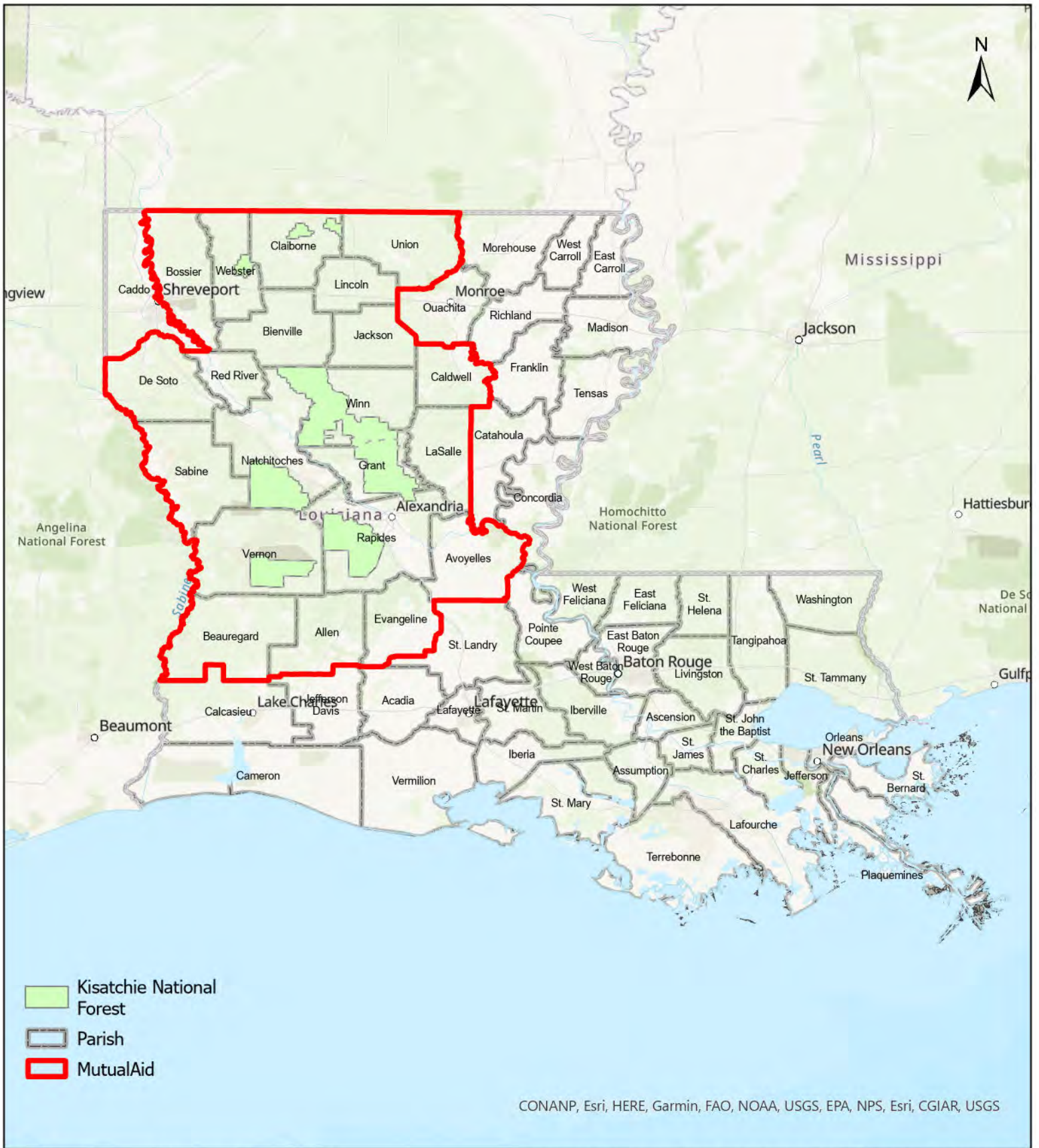

CONANP, Esri, HERE, Garmin, FAO, NOAA, USGS, EPA, NPS, Esri, CGIAR, USGS



SAFETY MESSAGE

LICC Fire Support

Operational
Period:

Date From: 10/01/2023-10/03/2023
Time From: 0700-2030

Indicators of Fatigue and Stress:

- **Behavioral: Decreased motivation and low morale**
Increased irritability and depression
- **Physiological: Social/behavior changes**
Poor abstract thinking, attention/decisions, concentration/memory
- **Mitigation:** Ensure all fire personnel are getting adequately rest before shift
Eating well balance meals and maintain hydration.
If needed take longer period of breaks
In extreme cases personnel may need to be relived of duties
- **In the upcoming days personnel will be DEMOB AND TRAVELING: IT IS IMPERATIVE THAT YOU TAKE EXTRA PRECAUTIONS AS YOU TRAVEL HOME.**
- **We do not want anyone to experience an accident, injury or death while traveling.**
- **Be diligent and do not become COMPLACENT!**

Know what your agency policy: Single resource driving limit 10 hours behind the wheel (BIA 8 hours), multiple drivers may drive up to duty driving limits with No one driver behind the wheel more than 10 hours.

Take plenty of breaks at least every 2 hours.

Safety Officers Contacts: Sam McFarland Lem Johnson

5. Prepared by: Name: Sam McFarland Position/Title: Gray Team Safety

Signature:
Sam McFarland

ICS 208

IAP Page

Date/Time: 09/30/2023

MEDICAL PLAN (ICS 206 WF)

Controlled Unclassified Information//Basic

1. Incident/Project Name				2. Operational Period					
LICC FIRE SUPPORT				10/01/23 - 10/03/23 0700-1900					
2. Medical Aid Stations									
Name		Location		Phone		Advanced Life Support (ALS)			
						YES	NO		
None									
3. Ambulance Services									
Name		Location		Phone		Advanced Life Support			
						YES	NO		
Acadian EMS		Dispatched by 911		911		X			
Med Express EMS		Dispatched by 911		911		X			
Pafford EMS		Dispatched by 911		911		X			
Advanced EMS		Dispatched by 911		911		X			
Natchitoches Med Center EMS		Dispatched by 911		911		X			
4. Air Ambulance Services									
Name		Location, Capabilities			Phone		Advanced Life Support (ALS)		
							YES	NO	
Coast Guard New Orleans Sector		150 Min response time Hoist, Night Vision, BLS Houston or New Orleans			911			X	
Air Evac Life team 125		STATEWIDE MULTIPLE LOCATIONS			911		X		
Pafford Air		NORTHERN LA MULTIPLE LOCATIONS			911		X		
Acadian Air Med		STATEWIDE MULTIPLE LOCATIONS			911		X		
5. Hospitals									
Name/Address		GPS Datum – WGS 84 Coordinate Standard		All Times Approx From ICP		Helipad		Level of Care Facility	
				Air	Ground				
Ochsner LSU Health Shreveport 1541 Kings Highway, Shreveport, LA 71103		Lat:	32°28.8426'N	40 min	105 Min	(318) 626-1028	X		L1 Trauma, STEMI, Stroke, Burn Center
		Long:	93°45.7422'W						
Rapides Regional Med. 211 4th St, Alexandria, LA 71301		Lat:	31°18.8622'N	1 Min	5 Min	(318) 769-5000	X		L2 Trauma, STEMI
		Long:	92°27.0234'W						
Christus St. Frances Cabrini 3330 Masonic Dr, Alexandria, LA 71301		Lat:	31°16.9980'N	1 Min	8 Min	(318) 448-4950	X		STEMI
		Long:	92°27.7740'W						
Byrd Regional Hospital 1020 Fertitta Blvd, Leesville, LA 71446		Lat:	31°08.2530'N	30 Min	54 Min	(337) 239-5143	X		Critical Access Care
		Long:	93°16.1490'W						
Winn Parish Med Center 301 W Boundary Ave, Winnfield, LA 71483		Lat:	31°55.4298'N	30 Min	52 Min	(318) 648-3012	X		Critical Access Care
		Long:	92°38.7648'W						
Natchitoches Med Center 501 Keyser Ave, Natchitoches, LA 71467		Lat:	31°45.1350'N	30 Min	53 Min	(318) 214-4267	X		Critical Access Care
		Long:	93°04.6698'W						
Minden Medical Center 1 Medical Plaza, Minden, LA 71055		Lat:		60 Min	135 Min	(318) 377-5161		X	Critical Access Care
		Long:							
Northern Louisiana Medical Center 401 E Vaughn Ave, Ruston, LA 71270		Lat:		45 Min	99 Min	(318) 254-2456		X	Critical Access Care
		Long:							
Claiborne Memorial Medical Center 912 W Main St, Homer, LA 71040		Lat:	32°47.6772'N	60 Min	139 Min	(318) 927-3589	X		Critical Access Care
		Long:	93°03.6864'W						

6. Area Location Capability		
District / Unit	Medical: Air / Ground	Notes
<u>Catahoula Ranger District</u>		
Catahoula	Acadian Air Med St 4 Acadian EMS	
<u>Calcasieu Ranger District</u>		
Evangeline Unit	Acadian Air Med St 4 Acadian EMS	
Vernon Unit	Acadian Air Med St 4 Acadian EMS Med Express EMS	
<u>Caney Ranger District</u>		
Corney Unit	Pafford EMS Pafford Air Advanced EMS	
Middle Fork Unit	Pafford EMS Pafford Air	
Corney Unit	Pafford EMS Pafford Air	
<u>Kisatchie Ranger District</u>		
Kisatchie	Acadian Air Med St 4 Acadian Life Air Natchitoches Med Center EMS	
<u>Winn Ranger District</u>		
Winn	Air Evac Advanced EMS	
7. Prepared By (Medical Unit Leader)	8. Date/Time	9. Reviewed by (Safety Officer)
Kris Morgan MEDL(t) (432) 254-8889	09/30/2023 1100	Sammy McFarland SOFR 9/30/23

Medical Emergencies

IWI IC Responsibilities – Division Group Supervisor or Point of Contact

- Take charge of the scene – inform the Division Supervisor and LICC that you are the IWI IC and establish radio communications (frequencies, channels). Identify the emergency name – Division A medical, etc.
- Assign or begin patient assessment (Medical Incident Report - MIR) and first aid. Request additional medical resources on division/branch or across incident. Transmit MIR patient information to Communications.
- Determine patient transportation through consultation with communications and 911 when needed. Consider transportation time, risk to personnel, destination facility and available operational resources. If air transport is chosen, implement the plan for alternative transportation in the event aircraft cannot complete the mission. Order transportation resources through Communications as early as possible.
- Notify Communications as resources arrive and any patient status changes. Names of injured or deceased individuals will not be transmitted on the radio.
- Initiate documentation for future investigation; if a line safety officer is available, assign them to lead documentation. Do not move deceased individuals, gear or personal effects except to accomplish rescue work or protect the safety of others. Obtain written documentation of witnesses. Unit Log, ICS 214, may be used for initial documentation, but a narrative will be required.
- As appropriate, conduct an After-Action Review to determine successes, areas to improve and lessons learned.

MEDICAL PLAN (ICS 206 WF)

Controlled Unclassified Information//Basic

Medical Incident Report

FOR A NON-EMERGENCY INCIDENT, WORK THROUGH CHAIN OF COMMAND TO REPORT AND TRANSPORT INJURED PERSONNEL AS NECESSARY.

FOR A MEDICAL EMERGENCY: IDENTIFY ON SCENE INCIDENT COMMANDER BY NAME AND POSITION AND ANNOUNCE "MEDICAL EMERGENCY" TO INITIATE RESPONSE FROM IMT COMMUNICATIONS/DISPATCH.

Use the following items to communicate situation to communications/dispatch.

1. CONTACT COMMUNICATIONS / DISPATCH (**Verify correct frequency prior to starting report**)

Ex: "Communications, Div. Alpha. Stand-by for Emergency Traffic."

2. INCIDENT STATUS: *Provide incident summary (including number of patients) and command structure.*

Ex: "Communications, I have a Red priority patient, unconscious, struck by a falling tree. Requesting air ambulance to Forest Road 1 at (Lat./Long.) This will be the Trout Meadow Medical, IC is TFLD Jones. EMT Smith is providing medical care."

Severity of Emergency / Transport Priority	<input type="checkbox"/> RED / PRIORITY 1 Life or limb threatening injury or illness. Evacuation need is IMMEDIATE <i>Ex: Unconscious, difficulty breathing, bleeding severely, 2° – 3° burns more than 4 palm sizes, heat stroke, disoriented.</i> <input type="checkbox"/> YELLOW / PRIORITY 2 Serious Injury or illness. Evacuation may be DELAYED if necessary. <i>Ex: Significant trauma, unable to walk, 2° – 3° burns not more than 1-3 palm sizes.</i> <input type="checkbox"/> GREEN / PRIORITY 3 Minor Injury or illness. Non-Emergency transport <i>Ex: Sprains, strains, minor heat-related illness.</i>	
Nature of Injury or Illness & Mechanism of Injury		<i>Brief Summary of Injury or Illness (Ex: Unconscious, Struck by Falling Tree)</i>
Transport Request		<i>Air Ambulance / Short Haul/Hoist Ground Ambulance / Other</i>
Patient Location		<i>Descriptive Location & Lat. / Long. (WGS84)</i>
Incident Name		<i>Geographic Name + "Medical" (Ex: Trout Meadow Medical)</i>
On-Scene Incident Commander		<i>Name of on-scene IC of Incident within an Incident (Ex: TFLD Jones)</i>
Patient Care		<i>Name of Care Provider (Ex: EMT Smith)</i>

3. INITIAL PATIENT ASSESSMENT: *Complete this section for each patient as applicable (start with the most severe patient)*

Patient Assessment: See IRPG page 106

Treatment:

4. TRANSPORT PLAN:

Evacuation Location (if different): *(Descriptive Location (drop point, intersection, etc.) or Lat. / Long.)* Patient's ETA to Evacuation Location:

Helispot / Extraction Site Size and Hazards:

5. ADDITIONAL RESOURCES / EQUIPMENT NEEDS:

Example: Paramedic/EMT, Crews, Immobilization Devices, AED, Oxygen, Trauma Bag, IV/Fluid(s), Splints, Rope rescue, Wheeled litter, HAZMAT, Extrication

6. COMMUNICATIONS: Identify State Air/Ground EMS Frequencies and Hospital Contacts as applicable

Function	Channel Name/Number	Receive (RX)	Tone/NAC *	Transmit (TX)	Tone/NAC *
COMMAND					
AIR-TO-GRND					
TACTICAL					

7. CONTINGENCY: **Considerations:** *If primary options fail, what actions can be implemented in conjunction with primary evacuation method? Be thinking ahead.*

8. ADDITIONAL INFORMATION: *Updates/Changes, etc.*

REMEMBER: Confirm ETA's of resources ordered. Act according to your level of training. Be Alert. Keep Calm. Think Clearly. Act Decisively.