

LICC FIRE SUPPORT

FY23 LA-KIF-000226 & FY24 LA-KIF-000356

P8EK6V (0806)

FINANCE EMAIL: 2023.lalic.support.finance@firenet.gov



INCIDENT ACTION PLAN

WEDNESDAY 10/4/2023 -

THURSDAY 10/5/2023

0700 – 2030

[INCIDENT CHECK-IN](#)

[MAPS & IAP](#)

(All resources select "LA-KIF-000226 FY24 LICC Fire Support")



INCIDENT OBJECTIVES (ICS 202)

1. Incident Name:	2. Operational Period: Date From: _____ Time From: _____	Date To: _____ Time To: _____											
3. Objective(s):													
4. Operational Period Command Emphasis:													
General Situational Awareness													
5. Site Safety Plan Required? Yes <input type="checkbox"/> No <input type="checkbox"/> Approved Site Safety Plan(s) Located at:													
6. Incident Action Plan (the items checked below are included in this Incident Action Plan): <table border="0"><tr><td><input type="checkbox"/> ICS 203</td><td><input type="checkbox"/> ICS 207</td><td rowspan="5">Other Attachments: <input type="checkbox"/> _____ <input type="checkbox"/> _____ <input type="checkbox"/> _____ <input type="checkbox"/> _____</td></tr><tr><td><input type="checkbox"/> ICS 204</td><td><input type="checkbox"/> ICS 208</td></tr><tr><td><input type="checkbox"/> ICS 205</td><td><input type="checkbox"/> Map/Chart</td></tr><tr><td><input type="checkbox"/> ICS 205A</td><td><input type="checkbox"/> Weather Forecast/Tides/Currents</td></tr><tr><td><input type="checkbox"/> ICS 206</td><td></td></tr></table>			<input type="checkbox"/> ICS 203	<input type="checkbox"/> ICS 207	Other Attachments: <input type="checkbox"/> _____ <input type="checkbox"/> _____ <input type="checkbox"/> _____ <input type="checkbox"/> _____	<input type="checkbox"/> ICS 204	<input type="checkbox"/> ICS 208	<input type="checkbox"/> ICS 205	<input type="checkbox"/> Map/Chart	<input type="checkbox"/> ICS 205A	<input type="checkbox"/> Weather Forecast/Tides/Currents	<input type="checkbox"/> ICS 206	
<input type="checkbox"/> ICS 203	<input type="checkbox"/> ICS 207	Other Attachments: <input type="checkbox"/> _____ <input type="checkbox"/> _____ <input type="checkbox"/> _____ <input type="checkbox"/> _____											
<input type="checkbox"/> ICS 204	<input type="checkbox"/> ICS 208												
<input type="checkbox"/> ICS 205	<input type="checkbox"/> Map/Chart												
<input type="checkbox"/> ICS 205A	<input type="checkbox"/> Weather Forecast/Tides/Currents												
<input type="checkbox"/> ICS 206													
7. Prepared by: Name: _____ Position/Title: _____ Signature: <u>Charlie Rucker</u>													
8. Approved by Incident Commander: Name: _____ Signature: <u>Fulton Jeansonne</u>													
ICS 202	IAP Page _____	Date/Time: _____											

ORGANIZATION ASSIGNMENT LIST (ICS 203)

1. Incident Name: LICC Fire Support (FY23/ FY24)			2. Operational Period: Date From: 10/04/2023 Date To: 10/05/2023 Time From: 0700 Time To: 2030		
3. Incident Commander(s) and Command Staff:			7. Operations Section:		
IC	Fulton Jeansonne	409-926-6766	Operations	Steven Staples	
			Planning Operations	Keith Fields	423-303-9070
IC (t)	Michael Guarino	970-629-1908			
Safety Officer	Sammy McFarland	580-380-9680	Catahoula DIVS	Rob Dintaman (AFMO)	
Safety Officer	Lem Johnson	606-246-0646	Winn DIVS	Andy Braun	
			Evangeline DIVS	Ryan Peacock	
Public Info. Officer			Kisatchie D.O.	Jason French	
Liaison Officer (t)	Brad Wright	540-250-2225	Vernon & Ida DIVS	Wesley Woodrome	
			AOBD	Raul Aquilera	
			ASGS	Steve Spellberg	
4. Agency/Organization Representatives:					
KIF Forest Supervisor (AA)	Lisa Lewis		KIF Forest FMO	Steven Staples	
KIF Fire Staff (AA)	Mary Wimberly		East Zone FMO	Dustin Dill	
Kisatchie District Ranger (AA)	Al Brazzel		West Zone FMO	Jason French	
Fort Johnson (AA)	Shane Johnson				
5. Planning Section:			7. Finance Section:		
PSC3	Charlie Rucker	540-613-7791	(Virtual) Primary FSC3	Lori Hisek	501-622-0263
			FSC3	John Warner	936-525-0876
PSC3(v)	Mike Williams	828-835-0094	FSC3	Diane Lowder	501-844-6267
GISS/ITSS (t)	Geoff Holden	505-850-3308			
(Virtual) GISS	Travis Clapp	361-500-5918	TIME (t)	Channing Waldrop	423-383-1965
(Virtual) GISS (t)	Jeffery Fillion	248-935-5051	(Virtual) EQTR	Kristen Munday	501-207-8450
			EQTR (t)	Brittany Kailey	318-308-4095
6. Logistics Section:					
Primary LSC3	Jason McHan	865-223-4415			
LSC3	Mike Moran	732-904-5966			
EQPM	Jonathan Jones	731-336-6058			
ORDM (t)	Alison Shimer	865-223-2838			
MEDL (t)	Kris Morgan	432-254-8889			
9. Prepared by: Name: Charlie Rucker Position/Title: PSC3 Signature:					
ICS 203	IAP Page _____	Date/Time: 10/3/2023 1800			

Fire Weather Planning Forecast

National Weather Service Lake Charles LA

Dry afternoon conditions will improve modestly today and Thursday, however a fire danger statement is in effect today for CenLA from 10 AM until 8 PM tonight. RH values 30 to 40 percent are expected in this area, along with gusty daytime surface winds and slightly elevated 20 ft winds similar to Tuesday. These conditions may be conducive for fire formation or spread. From Thursday, a more humid airmass works into the region, where it will remain until the weekend.

Starting Saturday, we will see a drastic drop in dewpoints. Temps will be in the 70s with dewpoints in the upper 30s to 40s. This will yield RH minimums in the mid 20s to 30s for what will be the remainder of the long term forecast (early to mid next week). To make matters worse, winds over the weekend, Saturday in particular, will be elevated around 15 to 20 MPH sustained with higher gusts.

LAZ027-028-041115-

Vernon-Rapides-

Including the cities of Fort Johnson, Pickering, Leesville, Slagle, Alexandria, and Pineville

418 PM CDT Tue Oct 3 2023

	Wed	Wed Night	Thu
Cloud cover	Pcldy	Pcldy	Mcldy
Precip type	Showers	Showers	Tstms
Chance precip (%)	20	20	50
Temp (24h trend)	91 (+1)	66	87
RH % (24h trend)	33 (-10)	97	52
20ftWnd-val/AM(mph)	SE 7		SE 5
20ftWnd-rdg/PM(mph)	SE 7	S 6	SW 5
Precip amount	0.00	0.00	0.07
Precip duration	1	1	2
Precip begin	9 AM	Continuing	Continuing
Precip end	Continuing	Continuing	Continuing
Mixing hgt(m-AGL/MSL)	1860	120	1490
Mixing hgt(ft-AGL/MSL)	6100	410	4900
Transport wnd (m/s)	S 5	SE 3	S 4
Transport wnd (mph)	S 10	SE 7	S 9
Vent rate (m/s-m)	9300	360	5960
Dispersion	VERY GOOD	POOR	GOOD
Category Day	4	1	3
LAL	1-8 Strikes	No Tstms	9-15 Strikes
MIX HGT 500	78		76
Keetch-Byram	>700	>700	>700

FORECAST FOR DAYS 3 THROUGH 7...

FRIDAY...Mostly cloudy. A chance of showers and thunderstorms. Lows in the upper 60s. Highs in the mid 80s. North winds 5 to 10 mph.

SATURDAY...Mostly cloudy. Not as warm. Lows in the upper 50s. Highs in the mid 70s. North winds 10 to 15 mph.

SUNDAY...Partly cloudy. Lows around 50. Highs in the mid 70s. North winds 5 to 10 mph.

Fire WX Forecast

NWS Shreveport, LA

Warm front on approach to our TX zones with a few showers creeping up toward Angelina County at this time. This shower activity is falling from middeck clouds, so it's not going to be much until early morning. The associated cold front will jump in behind rain areas today, but need reinforcements from OK and a secondary front to see it across our region mid to late day on Thursday. So, this needed rainfall may well total up in NE TX and SE OK starting tomorrow early through at least early on Thursday. These muggy SE winds will transport in plenty of moisture off the Gulf in the meantime. Skies will clear during Friday with a nice weekend and start to next week. Highs will be in the 70s and lows getting down into the 50s.

LAZ019>022-041015-

Winn-Grant-Caldwell-La Salle-

Including the cities of Winnfield, Colfax, Montgomery, Dry Prong, Clarks, Grayson, Columbia, Jena, Midway, and Olla

240 PM CDT Tue Oct 3 2023

	Wed	Wed Night	Thu
Cloud Cover	Pcldy	Pcldy	Mcldy
Precip Type	None	Tstms	Tstms
Chance Precip (%)	0	20	60
Temp (24h trend)	92 (-1)	67	87
RH % (24h trend)	29 (-6)	90	49
Wind 20ft/early(mph)	SE 8	SE 6	SE 5
Wind 20ft/late(mph)	SE 7	S 6	SW 6
Precip Amount	0.00	0.00	0.15
Precip Duration		1	5
Mixing Hgt(m-agl/msl)	1590		1200
Mixing Hgt(ft-agl/msl)	5220		3920
Transport Wnd (m/s)	S 5		S 4
Transport Wnd (mph)	S 10		S 9
Vent Rate (m/s-m)	7950		4800
Vent Rate (mph-ft)	52200		35280
Category Day	3		3
Dispersion	Good		Good
Mix Hgt 500	79		80
Stability Class	C	E	C

.FORECAST FOR DAYS 3 THROUGH 7...

.FRIDAY...Mostly cloudy. A chance of showers and thunderstorms. Lows in the upper 60s. Highs in the mid 80s. North winds 5 to 10 mph.

.SATURDAY...Mostly cloudy. Not as warm. Lows in the upper 50s. Highs in the lower 70s. North winds around 15 mph.

.SUNDAY...Partly cloudy. Lows in the upper 40s. Highs in the mid 70s. North winds 5 to 10 mph.

.MONDAY...Mostly clear. Lows in the upper 40s. Highs in the upper 70s. Southeast winds around 5 mph.

.TUESDAY...Mostly clear. Lows in the lower 50s. Highs in the lower 80s. South winds around 5 mph.

Favorite Weather Links:

[ALL USA Current Fire Weather Forecasts](#)

[Fire Weather Dashboard](#) (New Point and click service for charts below)

[ALL USA RAWs](#)

FIRE BEHAVIOR OUTLOOK

FIRE NAME: Initial Attack	OUTLOOK PERIOD (valid time period): Oct 4-6, 2023
DATE ISSUED: 10-03-2023	TIME ISSUED: 1600 central
UNIT: State of Louisiana	SIGNED: /s/ Gary Jarvis FBAN

WEATHER/CLIMATOLOGY DISCUSSION:

Check the daily fire weather forecast for the NWS zone that you are working in. Requesting a Spot Weather Forecast for sight specific weather before you initial attack a fire is recommended.

Outlook as of 1600 on 10/03/2023

High temperatures will remain in the 80s to lower-90s Wednesday, with most areas holding in the 80s Thursday and Friday as clouds increase ahead of an approaching cold front. This front will bring increasing thunderstorm chances to far western LA late Wednesday, extending into central LA and far northwest MS Thursday. Winds Wednesday afternoon will remain gusty, highest near the coast, but lighter winds can be expected Thursday, except where thunderstorm outflows and sea breezes occur. Minimum RH from 35-40% Wednesday will increase to 50-60% by Thursday, highest near the front. Maximum RH from 85-100% is expected in most areas. Localized rainfall near 1" is possible in western LA through late Thursday, but most of LA will see considerably less.

FIRE BEHAVIOR DISCUSSION:

A Fire and Fuels behavior Advisory has been issued for Louisiana and Mississippi due to critically dry fuel conditions along with record setting indices used to predict fire danger.

With the cooler temps and higher RH's, burning conditions will be moderate compared to the last few days. Wednesday will have the most potential for increased fire behavior and the outputs below were calculated off Wednesday's forecast. Thursday and Friday look better for decreased fire behavior due to high RH and possibility of wetting rain. If the area receives wetting rain the *ROS and FL will be less than predicted.

Expected Fire Behavior for Wednesday (10/04) through Friday (10/06):

GS3-Grass/Shrub: *ROS 15 to 34 **CPH, FL 5-8 feet.

7-Southern Rough: ROS 12 to 27 CPH, FL 4-6 feet. *Expect passive crown fire. Active crown fire possible especially where terrain and wind align and from outflow winds near isolated thunderstorms.*

TU2-Timber: ROS 5 to 11 CPH, FL 2-3 feet. *Expect passive crown fire. Active crown fire possible especially where terrain and wind align and from outflow winds near isolated thunderstorms.*

Calculated spotting distance for the forecasted weather is 200 ft.

PIG is 60% low probability of spotting

*ROS-Rate of Spread, **CPH-Chains per Hour (1 chain = 66 feet) 40 chains per hour is .5 miles, ***PIG-Probability of Ignition

In the event conditions change forecasts may need to be revised. Major changes may include,

- 1) Major change in weather forecast
- 2) Widespread rains
- 3) Observed fire behavior is not well represented by forecast

In the event reassessment criteria is met, request a spot weather forecast and an updated fire behavior forecast.

SAFETY

Outflow from thunderstorm can create wind shifts and unexpected increase wind speeds. Thunderstorms can blow wildfires out of containment, change the fire's direction and/or cause a significant change in the wildfire's intensity and behavior. Thunderstorms have been a direct factor in the death and serious injury to many firefighters.

Division/Group Assignment List (ICS 204 WF)

Controlled Unclassified Information//Basic

1. Incident Name:				3.			
LICC FIRE SUPPORT				Branch: EAST ZONE		Division/Group CATAHOULA	
2. Operational Period:							
Date/Time From: 10/04/2023 0700 WED		Date/Time To: 10/05/2023 2030 THU					
4. Operations Personnel							
OPERATIONS		STEVEN STAPLES		DUTY OFFICER		DUSTIN DILL	
PLANNING OPS		KEITH FIELDS		DIVISION/GROUP SUPERVISOR		ROBERT DINTAMAN (AFMO)	
AIR OPERATIONS		SEE ICS 220					
5. Resources Assigned this Period							
Strike Team / Task Force / Resource Designator		LWD	Leader	Number Persons	Drop Off PT./Time	Pick Up PT./Time	
O-201 TFLD JESSE HOLGUIN		10/10		1			
O-204 TFLD FERNANDO RAMIREZ (T)		10/09		1			
E-4 ENG6 ENG 3605 NM-LCD		10/15	GABRIEL ROMERO	3			
O-197 HEQB IAN A DOBBERSTEIN		10/09		1			
E-45 DZR2 PENDER LAND IMPROVEMENTS		10/12	PHILLIP WALL	2			
E-52 DZR2 ROCKY MOUNTAIN FIRE CONTROL		10/13	HODSHIRE/ NAURATIL	2			
LOCAL DZR3 D-11			JEFF LUNEAU	1			
LOCAL DZR3 D-12							
LOCAL ENG6 CATAHOULA E-611			DERREK JEFFERSON	1			
6. Control Operations/Work Assignments:							
Respond to initial attack fires within your response area safely. Ensure communications with all resources. Ensure LCES is in place.							
7. Special Instructions:							
Address: Catahoula Work Center located one mile down the road from District Office address below. 5325 LA Highway 8 Bentley, Louisiana 71407-9726							
8. Division/Group Communication Summary							
Function	Channel	RX Frequency N/W	RX Tone/NAC	TX Frequency N/W	TX Tone/NAC	Mode	
TACTICAL	12	163.7125N		163.7125N		A	
COMMAND	7	170.4625N		164.1375N	146.2	A	
AIR TO GROUND	13	167.3750N		167.3750N		A	
9. Prepared By (Resource Unit Leader)			Approved By (Planning Section Chief)			Date	Time
PATRICK YAMNIK			CHARLIE RUCKER			10/03/2023	1450

Division/Group Assignment List (ICS 204 WF)

Controlled Unclassified Information//Basic

1. Incident Name:				3.			
LICC FIRE SUPPORT				Branch: EAST ZONE		Division/Group WINN	
2. Operational Period:							
Date/Time From: 10/04/2023 0700 WED		Date/Time To: 10/05/2023 2030 THU					
4. Operations Personnel							
OPERATIONS		STEVEN STAPLES		DUTY OFFICER		DUSTIN DILL	
PLANNING OPS		KEITH FIELDS		DIVISION/GROUP SUPERVISOR		ANDY BRAUN	
AIR OPERATIONS		SEE ICS 220					
5. Resources Assigned this Period							
Strike Team / Task Force / Resource Designator		LWD	Leader	Number Persons	Drop Off PT./Time	Pick Up PT./Time	
O-209 TFLD CHRIS PEACOCK		10/12		1			
C-3 CR2I CHEROKEE IHC BRAVO		10/10	JONATHAN CATRON	10			
E-66 ENG6 WILLIAMS WILDLAND		10/12	DAN WOOD	3			
E-68 ENG6 PRO TEMPS		10/04	ADAM SHORE	3	UNSTAFFED 10/5/		
E-70 ATTACK ONE		10/20	JEREMY HURST	2	UNSTAFFED 10/5/		
E-12 DOZ2 FIRECAT (MQE)		10/04	PICKLE TILMON	2	UNSTAFFED 10/4/		
E-15 DZR2 BATTLE BORN EQUIPMENT		10/09	ISACC MEHRING	1			
PATROL 25		10/10	ORR/ DOWNS	2			
LOCAL DZR3 "DOZER 7"			HIGGS/ TINNERELLO	2			
LOCAL UTILITY 641			ANDY GREEN	1			
6. Control Operations/Work Assignments:							
Respond to initial attack fires within your response area safely. Ensure communications with all resources. Ensure LCES is in place.							
7. Special Instructions:							
Address: Winn Ranger District 12319 U.S. Highway 84 West Winnfield, Louisiana 71483							
8. Division/Group Communication Summary							
Function	Channel	RX Frequency N/W	RX Tone/NAC	TX Frequency N/W	TX Tone/NAC	Mode	
COMMAND	6	170.4625N		164.1375N	103.5	A	
TACTICAL	10	166.5625N		166.5625N			
AIR TO GROUND	13	167.3750N		167.3750N		A	
9. Prepared By (Resource Unit Leader)			Approved By (Planning Section Chief)			Date	Time
PATRICK YAMNIK			CHARLIE RUCKER			10/03/2023	1450

Division/Group Assignment List (ICS 204 WF)
Controlled Unclassified Information//Basic

1. Incident Name:				3.			
LICC FIRE SUPPORT				Branch:		Division/Group	
2. Operational Period:				WEST ZONE		EVANGELINE	
Date/Time From: 10/04/2023 0700 WED		Date/Time To: 10/05/2023 2030 THU					
4. Operations Personnel							
OPERATIONS		STEVEN STAPLES		DUTY OFFICER		JASON FRENCH	
PLANNING OPS		KEITH FIELDS		DIVISION/GROUP SUPERVISOR		RYAN PEACOCK	
AIR OPERATIONS		SEE ICS 220					
5. Resources Assigned this Period							
Strike Team / Task Force / Resource Designator		LWD	Leader	Number Persons	Drop Off PT./Time	Pick Up PT./Time	
O-176 TFLD JEFF LUCAS		10/09		1			
O-213 TFLD (T) TREVOR L DURR		10/12		1			
E-18 ENG6 STAX FACTOR LLC		10/09	JOHN HOELLERICH	3			
E-19 ENG5 GLOBAL FLEET		10/09	JOHN DICKERSON	3			
E-64 ENG6 BIRDDOG FIRE		10/21	JOHN KEATON	2			
E-9 DZR3 -WILDLANDS FIRE SERVICE		10/12	ROBERT KENDRICK	2			
LOCAL O-189 ENGB/DZOP ALFORD COPELAND		10/06		1			
LOCAL FFT1 TREVOR JENNINGS				1			
LOCAL ENG6 E-621 LA-KIF					LOCAL/	LOCAL/	
O-207 ICT5 (T) TANA SANTILLI		10/10		1	STAFF E-621/		
O-218 ENGB RYAN MIDDLETON		10/12		1	STAFF E-621/		
O-219 ENGB COLIN SHEEHY		10/12		1	STAFF E-621/		
E-5 ENG4 IDBOF 412			HEIKES / ZICKEFOOSE	5			
6. Control Operations/Work Assignments:							
Respond to initial attack fires within your response area safely. Ensure communications with all resources. Ensure LCES is in place.							
7. Special Instructions:							
Address: 1360 Valentine Lake Rd. Elmer, LA 71301							
8. Division/Group Communication Summary							
Function	Channel	RX Frequency N/W	RX Tone/NAC	TX Frequency N/W	TX Tone/NAC	Mode	
COMMAND	2	170.4625N		164.1375N	100.0	A	
TACTICAL	10	166.5625N		166.5625N			
AIR TO GROUND	13	167.3750N		167.3750N		A	
9. Prepared By (Resource Unit Leader)			Approved By (Planning Section Chief)			Date	Time
PATRICK YAMNIK			CHARLIE RUCKER			10/03/2023	1450

Division/Group Assignment List (ICS 204 WF)

Controlled Unclassified Information//Basic

1. Incident Name:				3.			
LICC FIRE SUPPORT				Branch: WEST ZONE		Division/Group KISATCHIE	
2. Operational Period:							
Date/Time From: 10/04/2023 0700 WED		Date/Time To: 10/05/2023 2030 THU					
4. Operations Personnel							
OPERATIONS		STEVEN STAPLES		DUTY OFFICER		JASON FRENCH	
PLANNING OPS		KEITH FIELDS		DIVISION/GROUP SUPERVISOR			
AIR OPERATIONS		SEE ICS 220					
5. Resources Assigned this Period							
Strike Team / Task Force / Resource Designator		LWD	Leader	Number Persons	Drop Off PT./Time	Pick Up PT./Time	
O-179 TFLD KENNETH BOUCHER		10/12		1			
O-180 TFLD (T) JOSEPH BAKER		10/12		1			
C-3 CR2I CHEROKEE IHC ALPHA		10/10	PHIL REID	11			
E-20 ENG6 NORWOOD FPD 23 E9		10/10	CASEY GRIFFITH	5			
E-38 ENG6 WILDLANDS FIRE SERVICE		10/07	NEAL GILMORE	3			
E-29 DZR3 BATTE ENTERPRISES		10/09	FRANK BATTE	2			
E-13 DOZ2 CLICK'S WILDLAND FIRE		10/11	SCOTT CLICK	2			
6. Control Operations/Work Assignments:							
Respond to initial attack fires within your response area safely. Ensure communications with all resources. Ensure LCES is in place.							
7. Special Instructions:							
Address: Kisatchie Ranger District 229 Dogwood Park Road Provençal, Louisiana 71468							
8. Division/Group Communication Summary							
Function	Channel	RX Frequency N/W	RX Tone/NAC	TX Frequency N/W	TX Tone/NAC	Mode	
COMMAND	5	170.4625N		164.1375N	136.5	A	
TACTICAL	10	166.5625N		166.5625N			
AIR TO GROUND	13	167.3750N		167.3750N		A	
9. Prepared By (Resource Unit Leader)			Approved By (Planning Section Chief)			Date	Time
PATRICK YAMNIK			CHARLIE RUCKER			10/03/2023	1450

Division/Group Assignment List (ICS 204 WF)

Controlled Unclassified Information//Basic

1. Incident Name:				3.			
LICC FIRE SUPPORT				Branch: WEST ZONE		Division/Group VERNON & IDA FIRE	
2. Operational Period:							
Date/Time From: 10/04/2023 0700 WED		Date/Time To: 10/05/2023 2030 THU					
4. Operations Personnel							
OPERATIONS		STEVEN STAPLES		DUTY OFFICER		JASON FRENCH	
PLANNING OPS		KEITH FIELDS		DIVISION/GROUP SUPERVISOR		WESLEY WOODROME	
AIR OPERATIONS		SEE ICS 220					
5. Resources Assigned this Period							
Strike Team / Task Force / Resource Designator		LWD	Leader	Number Persons	Drop Off PT./Time	Pick Up PT./Time	
E-63.1 TFLD (T) CRAIG HOISINGTON		10/11		1			
E-43 ENG3 ID-BOF BOISE 361		10/10	NICOLAS ADAMSON	9			
E-39 ENG6 WILDLANDS FIRE SERVICE		10/09	CHRIS CARSWELL	3			
E-57 ENG6 CIBOLA E622 NM-CIF		10/09	LATHAN BEAVER	3			
E-1 ENG6 BLM AZGID E4665		10/10	HUNTER MARTIN	7			
E-2 ENG6 WV-NRP E601		10/10	DEREK DENNIS-GAST	3			
E-14 DOZ2 MOUNTAIN LANDSCAPING		10/12	SHANE EDMONDS	2			
E-69 DZR3 GULF COAST HEAVY EQUIPMENT		10/12	CROSBY	2			
LOCAL ICT4 ADAM BOUDREAUX (O-35)				1	IDA/		
O-31 TFLD MICHAEL KONTZ		10/12		1	IDA/		
O-28 TFLD(T) TYLER MOYLAN				1	IDA/		
E-63 ENG6 FL-FNF OSCEOLA E642		10/09	BUCK M KNEIFL	5	IDA/		
E-65 ENG6 ATTACK-ONE FIRE MANAGEMENT		10/14	KEVIN CARTER	2	IDA/		
E-6 DZR3 BALDWIN FORESTRY		10/13	LUKE WHITE	2	IDA/		
6. Control Operations/Work Assignments:							
Respond to initial attack fires within your response area safely. Ensure communications with all resources. Ensure LCES is in place.							
7. Special Instructions:							
Address: Vernon Work Center 1992 Pitkin Highway Leesville, LA 71446							
8. Division/Group Communication Summary							
Function	Channel	RX Frequency N/W	RX Tone/NAC	TX Frequency N/W	TX Tone/NAC	Mode	
COMMAND	3	170.4625N		164.1375N	114.8	A	
TACTICAL	12	163.7125N		163.7125N		A	
AIR TO GROUND	13	167.3750N		167.3750N		A	
9. Prepared By (Resource Unit Leader)			Approved By (Planning Section Chief)			Date	Time
PARTICK YAMKIK			CHARLIE RUCKER			10/03/2023	1450

AIR OPERATIONS SUMMARY (ICS 220)

1. Incident Name: Kisatchie NF – IA and LFS	2. Operational Period: Date From: 10/04/23 Time From: 0700 Date To: 10/04/2023 Time To: 2000	3. Sunrise: 0705 Sunset: 1853	
4. Remarks (safety notes, hazards, air operations special equipment, etc.): *SA Gold CIMT : Tiger Island and Associated Fires* *Recommend *IA A/C Monitor 122.625 until established over incident. Purpose is de-con with LA State A/C Deconflict airspace with military aircraft with LICC: 318-473-7035 Send Cost to nicholas.holschbach@usda.gov and 2023.lalic.support.finance@firenet.gov		5. Ready Alert Aircraft: Medivac: Order thru LICC New Incident: Order thru LICC	6. Temporary Flight Restriction Number: Altitude: see Block 12. Center Point:
7. Personnel:		8. Frequencies:	9. Fixed-Wing (category/kind/type, make/model, N#, base):
Name:	Phone Number:	AM	FM
ZAO	Nick Holschbach	Check	Kneeboard
AOBD ASGS	Raul Aguilera Steve Spellberg	Check	Kneeboard
Portable Airtanker Base	Dave Perez	Check	Kneeboard
Helibase Manager	Steve Janke Richard Clay (t)	123.650	LP-N21CG: (AITS) Ivan Smith @AEX
10. Helicopters (use additional sheets as necessary):			
FAA N#	Category/Kind/Type	Make/Model	Base
N803PJ	T1	UH-60A	IER
N9125M	T1	CH-54A	IER
N624CK	T1	S-61	IER
11. Prepared by: Name: Steven Spellberg		Available	Start
Position/Title:		0800	0830
Date/Time:		0800	0830
Signature:		0800	0830
Date/Time: 10/03/2023 1630			
Signature:			

T. Incident Name: Kisatchie NF – IA and LFS		2. Operational Period: Date From: 10/04/2023 Time From: 0700		Date To: 10/04/2023 Time To: 2000		3. Sunrise: 0705		Sunset: 1853	
12. Task/Mission/Assignment (category/kind/type and function includes: air tactical, reconnaissance, personnel transport, search, and rescue, etc.):									
Category/Kind/Type and Function	Name of Personnel or Cargo (if applicable) or Instructions for Tactical Aircraft	Mission Start	Fly From	Fly To					
Daily	PORTABLE AIRTANKER BASE OPEN	0800	AEX						
	NATIONALLY AVAILABLE AIR TANKERS @ AEX								
	T-16 (N478NA) BAE 146 LAT (DO Sunday)	0900	AEX						
	T-107 (N131CG) ND87 LAT (DO Saturday)	0900	AEX						
	T-911 (N17085) (DO Tuesday)	0900	AEX						
	T-01 (N473NA) BAE 146 LAT (DO Saturday)	0900	AEX						
	T-163 (N366AC) RJ 85 LAT (DO Tuesday)	0900	AEX						
LICC IA Freq:	A/G 38 167.3750 PRIMARY								
LICC IA Freq:	A/G 58 169.0875								
LICC IA Freq:	A/G 81 166.9500 SECONDARY								
LICC IA Freq:	A/A1 122.9250								
LICC IA Freq:	A/A2 134.9750								
LA STATE FREQ	Command: RX 151.370 tone 110.9, TX 151.370 tone 110.9								
LA STATE FREQ	A/G: RX 151.2650 tone 100.0, TX 151.2650 tone 100.0								
LA STATE FREQ	Ground Tac: RX 151.400 tone 110.9, TX 151.400 tone 110.9								
LA STATE FREQ	Detection Aircraft: A/A 122.625								
11. Prepared by: Name: Steven Spellberg		Position/Title:		Signature:					
ICS 220, Page 2		Date/Time: 10/03/23 1630							

As of 10/03/2023

The Louisiana Department of Agriculture & Forestry (LDAF) has 12 – 2003 Cessna 182T's.

Call Sign	Name	Tail Number	Airport Identifier	District
Air 1	Steve Bary	N101AF	HZR or HDC	Statewide
Air 10	Michael Gray	N262AF	HZR	6
Air 11	James Bazan	N281AF	HDC	6
Air 21	Gustin "Gus" Robinson	N382AF	ACP	4 & 5
Air 31	James Maxey Natchitoches	N522AF	IER	3
Air 32	Timothy "Cannan" Hudson	N232AF	1R1	3
Air 42	Matt Daniel	N252AF	MNE	1 & 2
Air 51	Chris Odom	Waiting on 261	RSN	1 & 2
Air 71	Jerolyn Byrne	n/a	IER	4 & 5

Additional Aircraft

Tail Number	Airport Identifier	Status
N261AF	TVR	Annual Inspection, ready for pickup late 10/03/2023
N241AF	TVR	Annual Inspection
N812AF	LFT	Annual Inspection
N811AF	HDC	Oil leak on oil sending unit
N302AF	MEZ (Mena, AR)	Bird strike repaired, ready for pickup on 10/03/2023

LDAF Squawk Codes: when in Ft. Polk's airspace, they will squawk their call sign (Air 21, Air 71) outside of the Ft. Polk airspace they squawk their N number.

Communication frequency management and recommendations:***Haughton***

Channel Name	RX	RX Tone	TX	Tx Tone
D1 Talk	151.235	110.9	151.235	110.9
D1 Fire 1	151.415	110.9	151.415	110.9
D1 Fire 2	159.390	110.9	159.390	110.9

Monroe

Channel Name	RX	RX Tone	TX	Tx Tone
D2 Talk	151.325	110.9	151.325	110.9
D2 Fire 1	151.265	110.9	151.265	110.9

Olla and Jena

Channel Name	RX	RX Tone	TX	Tx Tone
D3 East Talk	151.280	110.9	151.280	110.9
D3 East Fire 1	151.265	110.9	151.265	110.9
D3 East Fire 2	159.420	110.9	159.420	110.9

Natchitoches and Fisher

Channel Name	RX	RX Tone	TX	TX Tone
D3 West Talk	151.145	110.9	151.145	110.9
D3 West Fire 1	151.265	110.9	151.265	110.9
D3 West Fire 2	159.420	110.9	159.420	110.9

Oberlin & Planview

Channel Name	RX	RX Tone	TX	Tx Tone
D4 East Talk	159.435	110.9	159.435	110.9
D4 East Fire 1	151.265	100.0	151.265	100.0
D4 East Fire 2	151.175	100.0	151.175	100.0

DeRidder

Channel Name	RX	RX Tone	TX	TX Tone
D4 West Talk	151.370	110.9	151.370	110.9
D4 West Fire 1	151.400	110.9	151.400	110.9
D4 West Fire 2	151.295	110.9	151.295	110.9

Hammond and Sheridan

Channel Name	RX	RX Tone	TX	Tx Tone
D6 East Talk	151.295	110.9	151.295	110.9
D6 East Fire 1	159.390	110.9	159.390	110.9
D6 East Fire 2	151.175	110.9	151.175	110.9
D6 East Fire 3	151.400	110.9	151.400	110.9

Clinton and Pine Grove

Channel Name	RX	RX Tone	TX	Tx Tone
D6 West Talk	151.385	110.9	151.385	110.9
D6 West Fire 1	159.420	100.0	159.420	100.0
D6 West Fire 2	159.375	100.0	159.375	100.0
D6 West Fire 3	151.370	100.0	151.370	100.0

LDAF Aircraft Aviation Frequency

Channel Name	RX	RX Tone	TX	TX Tone
Air to Air	122.625		122.625	

Statewide Initial Attack (backup)

Channel Name	RX	RX Tone	TX	TX Tone
State IA	159.285	110.9	159.285	110.9

Statewide Aviation Frequencies (backup)

Channel Name	RX	RX Tone	TX	Tx Tone
A/G Tac 1	159.2925	210.7	159.2925	210.7
A/G Tac 2	159.3675	210.7	159.3675	210.7



Office of Forestry, LDAF State Forestry Office Map

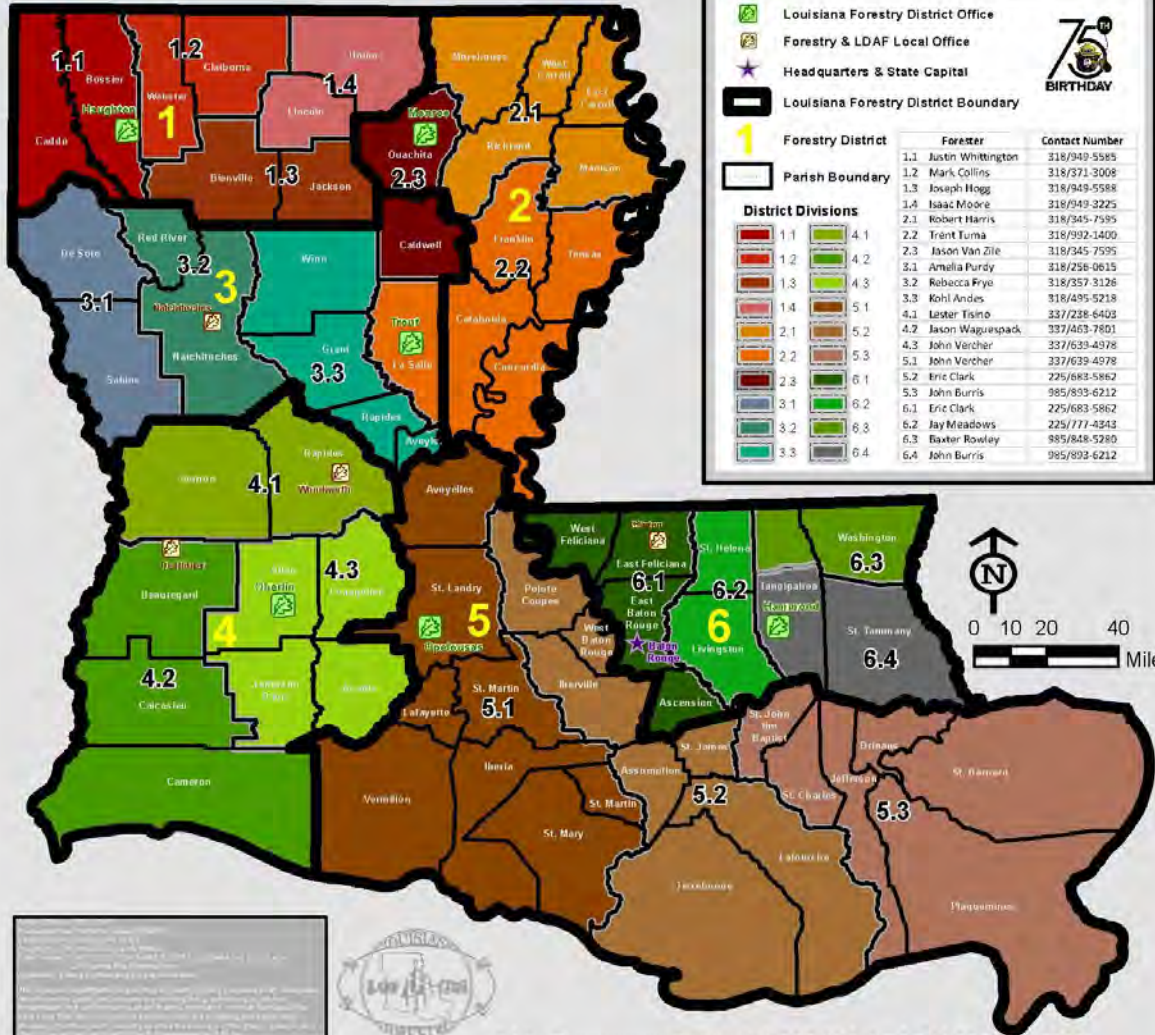

District Office Information		Headquarters and Local Offices	
District 1 Forester Chris McCarthy 740 Covington Rd. Haughton, LA 71037 (318) 949-3225	District 2 Forester Winston Gable 754 Hwy 80 East Monroe, LA 71203 (318) 345-7595	District 3 Forester Andy Parrish 215 Hangar Rd. Trout, LA 71371 (318) 992-1400	Forestry Headquarters 5825 Florida Blvd. Baton Rouge, LA 70806 (225) 925-4500
District 4 Forester Mark Davis 9418 Hwy 165 Oberlin, LA 70655 (337) 639-4978	District 5 Forester Contact number 5.1 (337)639-4978 5.2 (225) 683-5862 5.3 (985) 893-6212	District 6 Forester Jay Meadows 47076 N. Morrison Blvd. Hammond, LA 70401 (985) 543-4057	Forestry Clinton Office 10221 Williams Dr. Clinton, LA 70722 (225) 683-5862
		LDAF Natchitoches 150 Pilgrims Rd. Natchitoches, LA 71457 (318) 357-3126	LDAF DeRidder 585 HWY 3099 DeRidder, LA 70634 (337) 463-7801
		Regional Administrator: Jeff Anders (318) 371-3008	

Controlled Unclassified Information/Basic

ICS 205

COMMUNICATION PHONE# -

INCIDENT RADIO COMMUNICATIONS PLAN		Incident Name FY23 LICC FIRE SUPPORT				Date/Time Prepared: September 24, 2023 1600 HRS		Operational Period Date/Time From: 10/04/23 0700 HRS To: 10/05/23 1900 HRS			
Ch #	Function	Channel Name/Trunked Radio System Talk Group	Assignment	RX Freq	N or W	RX Tone/NAC	TX Freq	N or W	Tx Tone/NAC	Mode	Remarks
1	FOREST	FOREST SIMPLEX		170.4625N		NONE	170.4625N		110.9	A	
2	FOREST	CALCASIEU		170.4625N		NONE	164.1375N		100.0	A	
3	FOREST	VERNON		170.4625N		NONE	164.1375N		114.8	A	
4	FOREST	HINESTON		170.4625N		NONE	164.1375N		123.0	A	
5	FOREST	KISTATCHIE		170.4625N		NONE	164.1375N		136.5	A	
6	FOREST	WINN		170.4625N		NONE	164.1375N		103.5	A	
7	FOREST	CATAHOULA		170.4625N		NONE	164.1375N		146.2	A	
8	FOREST	HOMER		170.4625N		NONE	164.1375N		167.9	A	
9	FOREST	CORNEY		170.4625N		NONE	164.1375N		179.9	A	
10	TAC	R8 FIRE		166.5625N		NONE	166.5625N		NONE	A	
11	TAC	TAC 1		169.1250N		NONE	169.1250N		NONE	A	
12	TAC	COMMON 1		163.7125N		NONE	163.7125N		NONE	A	
13	AIR TO GROUND	A/G PRI		167.3750N		NONE	167.3750N		NONE	A	
14	AIR TO GROUND	A/G SEC		166.9500N		NONE	166.9500N		NONE	A	
15	TAC	STATE IA		159.2850N		110.9	159.2850N		110.9	A	SW COMPACT (TX-AR/MS)
16	AIR GUARD	AIRGUARD		168.6250N		110.9	168.6250N		110.9	A	AIR GUARD
5. Prepared by (Communications Unit) ROB HARENDT COML											
Incident Location: County/State: BEAUREGARD/LA											

See Division/Group Assignment List (ICS-204) for specific instructions.

LICC Fire Support

DEMOBILIZATION CHECK-OUT PROCESS

This incident is using a virtual checkout process for demobilization.

Please do not leave the incident until the following steps have been completed!

1. SUPERVISORS:

A. When you identify excess resources

OR

B. 72 hours prior to demobilization date (timing out), call the DMOB to provide tentative release details.

2. **RESOURCE:** If you need a flight home, call the DMOB to provide your Name and DOB (as shown on ID) and to confirm the details for your flight reservation.

3. **RESOURCE: On your demob date,** please check out with the following units:

- INSPECTIONS
 - CONTRACT RESOURCES: Post-inspection is required.
 - Other Resources: Courtesy inspections provided upon request.
 - Inspections will be completed through Ground Support EQPM. Call to schedule time and location. Jonathan Jones: 731-336-6058
- TIME/FINANCE – Ensure that all CTRs and/or shift tickets have been submitted and you have received your final, signed OF-288 Time Report or OF-286 invoice.
(2023.lalic.support.finance@firenet.gov)

4. **RESOURCE: Once you have completed the above steps,** call the DMOB to provide your travel plan details.

PLEASE DO NOT BEGIN YOUR TRAVEL UNTIL ALL PRIOR STEPS HAVE BEEN COMPLETED!

Contact DMOB for any questions!

Hours: 0700-2030

Charlie Rucker: 540-613-7791

2023.lalic.support.plans@firenet.gov

Demobilization Schedule

10/5/2023

E-68	0700	(ENG6)	Pro Temps
E-12	0715	(DOZ2)	DZR2 MOORE'S
O-190		(IMT3)	SA GRAY

10/6/2023

O-189	0830		Copeland, Alfred
--------------	-------------	--	-------------------------

LICC FIRE SUPPORT

FINANCE PROCEDURES

Resources assigned to FY23 LICC Large Fire Support and FY24 KIF Large Fire Support are requested to submit all finance documents electronically to the email listed below.

Finance Email: 2023.lalic.support.finance@firenet.gov

Please email electronic copies of the following documents as applicable:

- Contract/Agreement/State Cooperative Agreement
- Casual Hire Form (ADs)
- Resource Order
- Crew Manifest

The preferred method of turning in CTR's, Shift Tickets, or other associated time documents is direct to our Finance email. Electronic copies can include PDF, scanned copies of documents, or pictures of documents. QR codes and links are below to fillable PDF time documents.

- CTRs and Shift Tickets should be submitted at a minimum, every other day.
- Justifications are required in the remarks when posting Time without meal breaks, including travel.
- Hazard Pay is required to be justified in the remarks, such as: "Firefighting on an uncontrolled Fireline."
- VIPR Resources should submit lodging receipts periodically rather than at the time of demob.
- Include your cell phone number on CTR and/or Shift Tickets in remarks.
- Our Finance email does have an auto reply.
- Ensure that E# is on the Shift Ticket.

Partial Payments – VIPR Resources should have an interim invoice submitted after 14 days. Please email lodging receipts while assigned to the incident(s) to finance to complete an interim invoice, if extending.

Demob – Please notify finance when emailing time documents for your last operational shift to close out time.

Coding Time

Please ensure to include correct incident code on CTRs and/or Shift Tickets based on the information below.

FY23 LICC Fire Support – P8EK6V24 0806

Code to LALIC Support when not assigned to a wildfire during staging.

FY24 KIF Large Fire Support – resources ordered 10/1 or after - P8EK6V24 0806

or resources that were officially 'reassigned' and received a new resource order on or after 10/1/23.

ABC Misc. – P8EK2124 0806

Code hours working fires less than 300 acres on USFS lands, and all fires in the initial response/mutual aid zone that do not exceed 1 operational period. **VIPR Resources:** code full work shift for day to this code when responding to an IA fire.

Fire Codes – Fires that exceed 300 acres and/or 1 operational period will have to have a new fire code generated that will be provided to code to. Notate on CTRs and Shift Tickets when responding to initial attack fires, include fire name if known.

[CTR](#)



[Shift Ticket](#)



[OF-289](#)



ICC Fire Support

Logistics

Ordering/Supplies: 2023.lalic.support.ordering@firenet.gov



REMINDER! When writing up a General Message (213), you need at least the following:

1. Person of contact (POC) with phone number
2. Location of items to deliver
3. Date and Time Needed (DTN)
4. Supervisor's signature

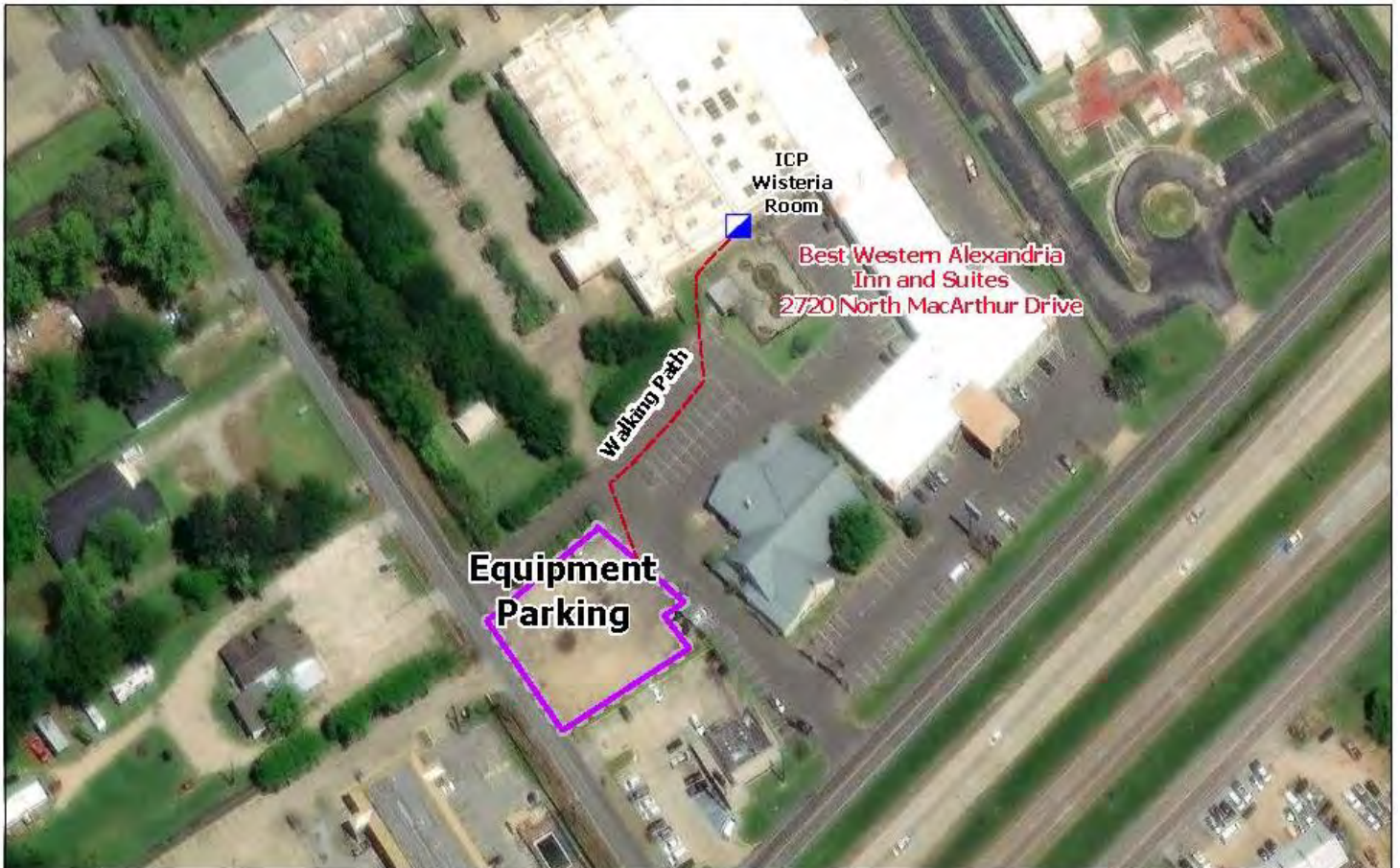
ICP Map FY23 LICC Support



9/23/2023

-  Incident Command Post
-  Walkway
-  EQUIPMENT Parking

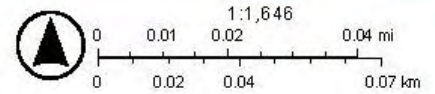



Transportation

2023 LALICC Support

LAKIF-000226

9/27/2023



- Forest Service Office Location
- Bureau of Indian Affairs (BIA)
- Bureau of Land Management (BLM)
- Department of Defense (DOD)
- US Fish and Wildlife Service (USFWS)
- Ranger District
- Forest Service Private/Non-Forest Service
- Wilderness Area
- Natural Area
- Historic Site
- Scenic Area
- Wildlife Preserve
- Fort Polk
- Fort Polk Intensive Use Area
- Landing Zone
- Longleaf Tract
- USAF Claborn Range
- Paulstris Exp. Forest
- Saline Bayou Corridor
- Stuart Genetic Resource
- Mgmt
- USAF Bombing Approach
- Restricted - No Entry!
- Restricted - No Ground Penetration

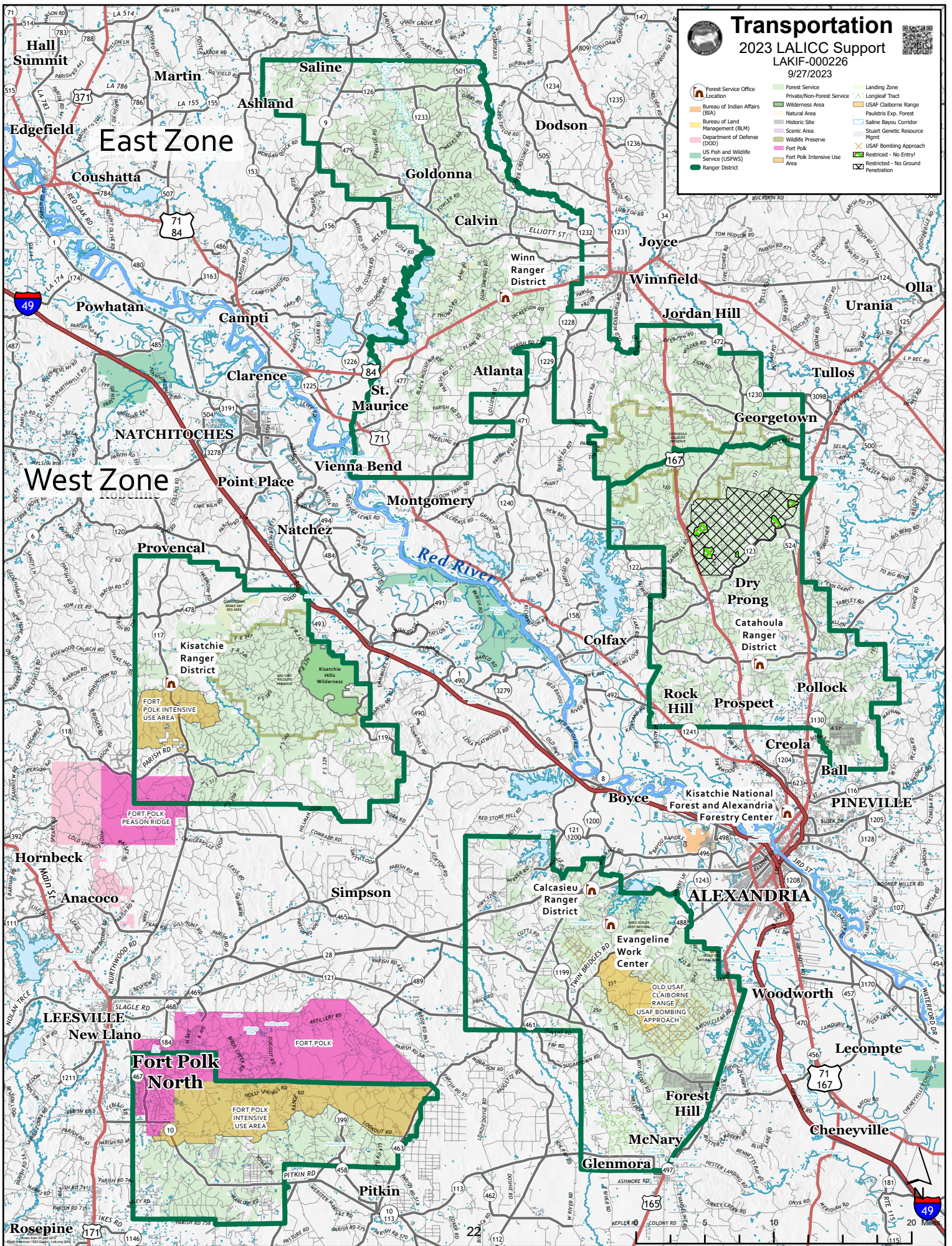

20 Miles

Mutual Aid Fire Assistance Boundary

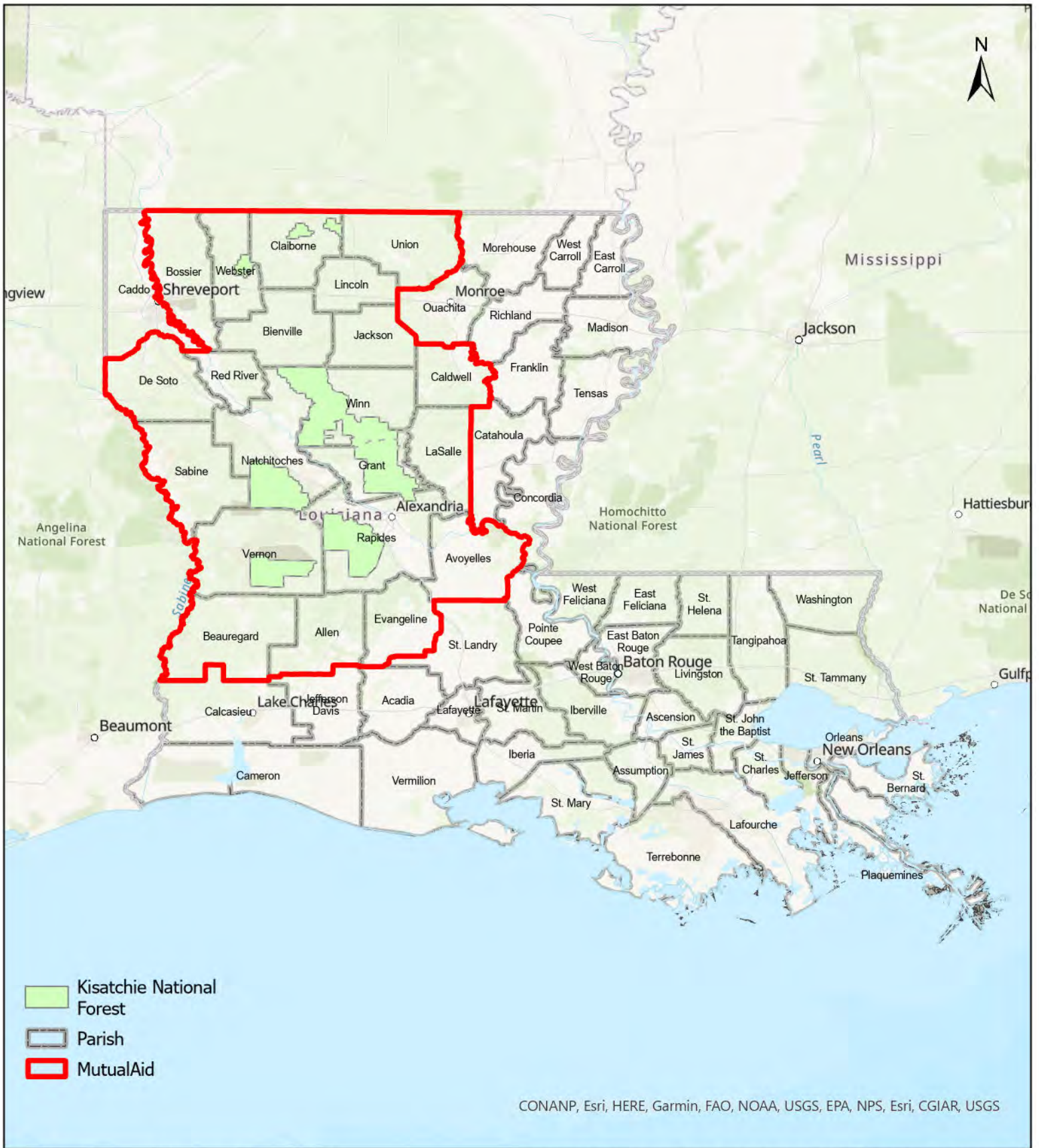

CONANP, Esri, HERE, Garmin, FAO, NOAA, USGS, EPA, NPS, Esri, CGIAR, USGS



SAFETY MESSAGE/PLAN (ICS 208)

LICC Support	2. Operational Period:	Date From: 10/04/2023 Time From: 0700	Date To: 10/05/2023 Time To: 2030
--------------	-------------------------------	------------------------------------------	--------------------------------------



“My talk today will be about fire safety, paying attention, and striking matches to read warning labels.”

- Briefings are an effective way to pass information that can make the firefighter’s job safer and easier. When giving a briefing, it is important to keep the following questions in mind how the audience is receiving the information:
 - Task
 - Location
 - Communications
 - Hazards

- It is also important for the firefighter who is receiving instructions to be mindful of the following during the briefing:
 - Did you really listen and pay attention to everything being said.
 - Did you understand the assignment, location, nature, and location of hazards.
 - You must know the location of the assignment and what is to be done.
 - Who you are to report to and how often to report and expectations for your assignment.

- Hazards not communicated to personnel that can affect personnel:
 - Communication plan (tactical, command, air-to-ground frequencies, cell phone numbers).
 - Weather and fire behavior.
 - Status of adjoining force.

Safety Officers: Sam McFarland (580) 380-9680 Lem Johnson (606) 246-0646

5. Prepared by: Name: Sam McFarland		Position/Title: Safety	Signature: <i>Sam McFarland</i>
ICS 208	IAP Page	Date/Time: 10/03/2023	

MEDICAL PLAN (ICS 206 WF)

Controlled Unclassified Information//Basic

1. Incident/Project Name				2. Operational Period				
LICC FIRE SUPPORT				10/04/23 - 10/05/23 0700-1900				
2. Medical Aid Stations								
Name	Location	Phone	Advanced Life Support (ALS)					
			YES	NO				
None								
3. Ambulance Services								
Name	Location	Phone	Advanced Life Support					
			YES	NO				
Acadian EMS	Dispatched by 911	911	X					
Med Express EMS	Dispatched by 911	911	X					
Pafford EMS	Dispatched by 911	911	X					
Advanced EMS	Dispatched by 911	911	X					
Natchitoches Med Center EMS	Dispatched by 911	911	X					
4. Air Ambulance Services								
Name	Location, Capabilities	Phone	Advanced Life Support (ALS)					
			YES	NO				
Coast Guard New Orleans Sector	150 Min response time Hoist, Night Vision, BLS Houston or New Orleans	911		X				
Air Evac Life team 125	STATEWIDE MULTIPLE LOCATIONS	911	X					
Pafford Air	NORTHERN LA MULTIPLE LOCATIONS	911	X					
Acadian Air Med	STATEWIDE MULTIPLE LOCATIONS	911	X					
5. Hospitals								
Name/Address	GPS Datum – WGS 84 Coordinate Standard		All Times Approx From ICP		Phone	Helipad		Level of Care Facility
						Air	Ground	
Ochsner LSU Health Shreveport 1541 Kings Highway, Shreveport, LA 71103	Lat:	32°28.8426'N	40 min	105 Min	(318) 626-1028	X		L1 Trauma, STEMI, Stroke, Burn Center
	Long:	93°45.7422'W						
Rapides Regional Med. 211 4th St, Alexandria, LA 71301	Lat:	31°18.8622'N	1 Min	5 Min	(318) 769-5000	X		L2 Trauma, STEMI
	Long:	92°27.0234'W						
Christus St. Frances Cabrini 3330 Masonic Dr, Alexandria, LA 71301	Lat:	31°16.9980'N	1 Min	8 Min	(318) 448-4950	X		STEMI
	Long:	92°27.7740'W						
Byrd Regional Hospital 1020 Fertitta Blvd, Leesville, LA 71446	Lat:	31°08.2530'N	30 Min	54 Min	(337) 239-5143	X		Critical Access Care
	Long:	93°16.1490'W						
Winn Parish Med Center 301 W Boundary Ave, Winnfield, LA 71483	Lat:	31°55.4298'N	30 Min	52 Min	(318) 648-3012	X		Critical Access Care
	Long:	92°38.7648'W						
Natchitoches Med Center 501 Keyser Ave, Natchitoches, LA 71467	Lat:	31°45.1350'N	30 Min	53 Min	(318) 214-4267	X		Critical Access Care
	Long:	93°04.6698'W						
Minden Medical Center 1 Medical Plaza, Minden, LA 71055	Lat:		60 Min	135 Min	(318) 377-5161		X	Critical Access Care
	Long:							
Northern Louisiana Medical Center 401 E Vaughn Ave, Ruston, LA 71270	Lat:		45 Min	99 Min	(318) 254-2456		X	Critical Access Care
	Long:							
Claiborne Memorial Medical Center 912 W Main St, Homer, LA 71040	Lat:	32°47.6772'N	60 Min	139 Min	(318) 927-3589	X		Critical Access Care
	Long:	93°03.6864'W						

6. Area Location Capability		
District / Unit	Medical: Air / Ground	Notes
<u>Catahoula Ranger District</u>		
Catahoula	Acadian Air Med St 4 Acadian EMS	
<u>Calcasieu Ranger District</u>		
Evangeline Unit	Acadian Air Med St 4 Acadian EMS	
Vernon Unit	Acadian Air Med St 4 Acadian EMS Med Express EMS	
<u>Caney Ranger District</u>		
Corney Unit	Pafford EMS Pafford Air Advanced EMS	
Middle Fork Unit	Pafford EMS Pafford Air	
Corney Unit	Pafford EMS Pafford Air	
<u>Kisatchie Ranger District</u>		
Kisatchie	Acadian Air Med St 4 Acadian Life Air Natchitoches Med Center EMS	
<u>Winn Ranger District</u>		
Winn	Air Evac Advanced EMS	
7. Prepared By (Medical Unit Leader)	8. Date/Time	9. Reviewed by (Safety Officer)
Kris Morgan MEDL(t) (432) 254-8889	09/30/2023 1100	Sammy McFarland SOFR 9/30/23

Medical Emergencies

IWI IC Responsibilities – Division Group Supervisor or Point of Contact

- Take charge of the scene – inform the Division Supervisor and LICC that you are the IWI IC and establish radio communications (frequencies, channels). Identify the emergency name – Division A medical, etc.
- Assign or begin patient assessment (Medical Incident Report - MIR) and first aid. Request additional medical resources on division/branch or across incident. Transmit MIR patient information to Communications.
- Determine patient transportation through consultation with communications and 911 when needed. Consider transportation time, risk to personnel, destination facility and available operational resources. If air transport is chosen, implement the plan for alternative transportation in the event aircraft cannot complete the mission. Order transportation resources through Communications as early as possible.
- Notify Communications as resources arrive and any patient status changes. Names of injured or deceased individuals will not be transmitted on the radio.
- Initiate documentation for future investigation; if a line safety officer is available, assign them to lead documentation. Do not move deceased individuals, gear or personal effects except to accomplish rescue work or protect the safety of others. Obtain written documentation of witnesses. Unit Log, ICS 214, may be used for initial documentation, but a narrative will be required.
- As appropriate, conduct an After-Action Review to determine successes, areas to improve and lessons learned.

MEDICAL PLAN (ICS 206 WF)

Controlled Unclassified Information//Basic

Medical Incident Report

FOR A NON-EMERGENCY INCIDENT, WORK THROUGH CHAIN OF COMMAND TO REPORT AND TRANSPORT INJURED PERSONNEL AS NECESSARY.

FOR A MEDICAL EMERGENCY: IDENTIFY ON SCENE INCIDENT COMMANDER BY NAME AND POSITION AND ANNOUNCE "MEDICAL EMERGENCY" TO INITIATE RESPONSE FROM IMT COMMUNICATIONS/DISPATCH.

Use the following items to communicate situation to communications/dispatch.

1. CONTACT COMMUNICATIONS / DISPATCH (**Verify correct frequency prior to starting report**)

Ex: "Communications, Div. Alpha. Stand-by for Emergency Traffic."

2. INCIDENT STATUS: *Provide incident summary (including number of patients) and command structure.*

Ex: "Communications, I have a Red priority patient, unconscious, struck by a falling tree. Requesting air ambulance to Forest Road 1 at (Lat./Long.) This will be the Trout Meadow Medical, IC is TFLD Jones. EMT Smith is providing medical care."

Severity of Emergency / Transport Priority	<input type="checkbox"/> RED / PRIORITY 1 Life or limb threatening injury or illness. Evacuation need is IMMEDIATE <i>Ex: Unconscious, difficulty breathing, bleeding severely, 2° – 3° burns more than 4 palm sizes, heat stroke, disoriented.</i> <input type="checkbox"/> YELLOW / PRIORITY 2 Serious Injury or illness. Evacuation may be DELAYED if necessary. <i>Ex: Significant trauma, unable to walk, 2° – 3° burns not more than 1-3 palm sizes.</i> <input type="checkbox"/> GREEN / PRIORITY 3 Minor Injury or illness. Non-Emergency transport <i>Ex: Sprains, strains, minor heat-related illness.</i>	
Nature of Injury or Illness & Mechanism of Injury		<i>Brief Summary of Injury or Illness (Ex: Unconscious, Struck by Falling Tree)</i>
Transport Request		<i>Air Ambulance / Short Haul/Hoist Ground Ambulance / Other</i>
Patient Location		<i>Descriptive Location & Lat. / Long. (WGS84)</i>
Incident Name		<i>Geographic Name + "Medical" (Ex: Trout Meadow Medical)</i>
On-Scene Incident Commander		<i>Name of on-scene IC of Incident within an Incident (Ex: TFLD Jones)</i>
Patient Care		<i>Name of Care Provider (Ex: EMT Smith)</i>

3. INITIAL PATIENT ASSESSMENT: *Complete this section for each patient as applicable (start with the most severe patient)*

Patient Assessment: See IRPG page 106

Treatment:

4. TRANSPORT PLAN:

Evacuation Location (if different): *(Descriptive Location (drop point, intersection, etc.) or Lat. / Long.)* Patient's ETA to Evacuation Location:

Helispot / Extraction Site Size and Hazards:

5. ADDITIONAL RESOURCES / EQUIPMENT NEEDS:

Example: Paramedic/EMT, Crews, Immobilization Devices, AED, Oxygen, Trauma Bag, IV/Fluid(s), Splints, Rope rescue, Wheeled litter, HAZMAT, Extrication

6. COMMUNICATIONS: Identify State Air/Ground EMS Frequencies and Hospital Contacts as applicable

Function	Channel Name/Number	Receive (RX)	Tone/NAC *	Transmit (TX)	Tone/NAC *
COMMAND					
AIR-TO-GRND					
TACTICAL					

7. CONTINGENCY: **Considerations:** *If primary options fail, what actions can be implemented in conjunction with primary evacuation method? Be thinking ahead.*

8. ADDITIONAL INFORMATION: *Updates/Changes, etc.*

REMEMBER: Confirm ETA's of resources ordered. Act according to your level of training. Be Alert. Keep Calm. Think Clearly. Act Decisively.