

LICC FIRE SUPPORT

FY23 LA-KIF-000226 & FY24 LA-KIF-000356

P8EK6V (0806)

FINANCE EMAIL: 2023.lalic.support.finance@firenet.gov



INCIDENT ACTION PLAN

**FRIDAY 10/9/2023 -
WEDDAY 10/11/2023
0700 – 2030**

[INCIDENT CHECK-IN](#)

[MAPS & IAP](#)

(All resources select "LA-KIF-000226 FY24 LICC Fire Support")



INCIDENT OBJECTIVES (ICS 202)

1. Incident Name: LICC Fire Support	2. Operational Period: Date From: 10/09/2023 Date To: 10/11/2023 Time From: 0700 Time To: 2030			
3. Objective(s): 1. Firefighter and public safety will be the highest priority throughout all phases of operations. 2. Manage risk to firefighters and the public by utilizing a risk-based approach to decision making. 3. Support KNF, LDAF, parish FDs, municipal FDs, and VFDs with initial and extended attack fires. 4. Maintain and improve relationships with state, parish, municipal, and other cooperators. 5. Minimize fire impacts to structures and infrastructure to reduce the potential for adverse health, social, financial, and economic hardships.				
4. Operational Period Command Emphasis: Stop, Think, Discuss, then Act and ensure LCES is in place prior to engaging the fires. Ensure that: (1) all starts receive a strategic, risk-based response commensurate with threats and opportunities and that; (2) personnel consider fire and fuel conditions, weather, values at risk, and resources available when taking management actions.				
General Situational Awareness Local fuel thresholds: 20-foot wind speed >20 mph RH <30% Temperature >95 degrees Fahrenheit KBDI >650 Historically, large fires (>80 acres) on the KNF tend to increase when BI values are >19 and 100-hour fuels <17%, especially in combination with other local thresholds listed above. KBDI is a good indicator of resistance to control. At KBDI values >400, the litter and duff layers contribute to fire intensity and will burn actively. Be prepared to adjust tactics based on current and expected fire behavior.				
5. Site Safety Plan Required? Yes <input type="checkbox"/> No <input checked="" type="checkbox"/> Approved Site Safety Plan(s) Located at:				
6. Incident Action Plan (the items checked below are included in this Incident Action Plan): <table style="width: 100%; border: none;"> <tr> <td style="width: 33%; vertical-align: top;"> <input checked="" type="checkbox"/> ICS 203 <input checked="" type="checkbox"/> ICS 204 <input checked="" type="checkbox"/> ICS 205 <input type="checkbox"/> ICS 205A <input checked="" type="checkbox"/> ICS 206 </td> <td style="width: 33%; vertical-align: top;"> <input type="checkbox"/> ICS 207 <input type="checkbox"/> ICS 208 <input type="checkbox"/> Map/Chart <input checked="" type="checkbox"/> Weather Forecast/Tides/Currents </td> <td style="width: 33%; vertical-align: top;"> Other Attachments: <input checked="" type="checkbox"/> ICS 220 <input checked="" type="checkbox"/> Finance and Logistics Messages <input checked="" type="checkbox"/> Demobilization List <input checked="" type="checkbox"/> Map Package </td> </tr> </table>		<input checked="" type="checkbox"/> ICS 203 <input checked="" type="checkbox"/> ICS 204 <input checked="" type="checkbox"/> ICS 205 <input type="checkbox"/> ICS 205A <input checked="" type="checkbox"/> ICS 206	<input type="checkbox"/> ICS 207 <input type="checkbox"/> ICS 208 <input type="checkbox"/> Map/Chart <input checked="" type="checkbox"/> Weather Forecast/Tides/Currents	Other Attachments: <input checked="" type="checkbox"/> ICS 220 <input checked="" type="checkbox"/> Finance and Logistics Messages <input checked="" type="checkbox"/> Demobilization List <input checked="" type="checkbox"/> Map Package
<input checked="" type="checkbox"/> ICS 203 <input checked="" type="checkbox"/> ICS 204 <input checked="" type="checkbox"/> ICS 205 <input type="checkbox"/> ICS 205A <input checked="" type="checkbox"/> ICS 206	<input type="checkbox"/> ICS 207 <input type="checkbox"/> ICS 208 <input type="checkbox"/> Map/Chart <input checked="" type="checkbox"/> Weather Forecast/Tides/Currents	Other Attachments: <input checked="" type="checkbox"/> ICS 220 <input checked="" type="checkbox"/> Finance and Logistics Messages <input checked="" type="checkbox"/> Demobilization List <input checked="" type="checkbox"/> Map Package		
7. Prepared by: Name: Charlie Rucker Position/Title: PSC3 Signature: <u>Charlie Rucker</u>				
8. Approved by Incident Commander: Name: <u>Fulton Jeansonne</u> Signature: <u>Fulton Jeansonne</u>				
ICS 202	IAP Page <u>2</u>			
Date/Time: <u>10/5/2023 1600</u>				

ORGANIZATION ASSIGNMENT LIST (ICS 203)

1. Incident Name: LICC Fire Support (FY23/ FY24)		2. Operational Period: Date From: 10/09/2023 Time From: 0700		Date To: 10/11/2023 Time To: 2030	
3. Incident Commander(s) and Command Staff:			7. Operations Section:		
			Operations	Steven Staples	
			Planning Operations	John Mayer	
			Catahoula DIVS	Rob Dintaman (AFMO)	
			Winn DIVS	Andy Braun	
			Evangeline DIVS	Ryan Peacock	
			Kisatchie D.O.	Jason French	
			Vernon & Ida DIVS	Wesley Woodrome	
			AOBD	Raul Aquilera	
			ASGS	Steve Spellberg	
4. Agency/Organization Representatives:					
KIF Forest Supervisor (AA)	Lisa Lewis		KIF Forest FMO	Steven Staples	
KIF Fire Staff (AA)	Mary Wimberly		East Zone FMO	Dustin Dill	
Kisatchie District Ranger (AA)	Al Brazzel		West Zone FMO	Jason French	
Fort Johnson (AA)	Shane Johnson				
5. Planning Section:			7. Finance Section:		
PSC3	Charlie Rucker	540-613-7791	(Virtual) Primary FSC3	Lori Hisek	501-622-0263
			FSC3	John Warner	936-525-0876
PSC3(v)	Mike Williams	828-835-0094	FSC3	Diane Lowder	501-844-6267
			TIME (t)	Channing Waldrop	423-383-1965
			(Virtual) EQTR	Kristen Munday	501-207-8450
6. Logistics Section:					
Primary LSC3	Jason McHan	865-223-4415			
LSC3	Mike Moran	732-904-5966			
9. Prepared by: Name: John Mayer			Position/Title: PSC3		Signature:
ICS 203	IAP Page _____	Date/Time: 10/8/2023	1800		

**Fire Weather Planning Forecast
National Weather Service Shreveport LA**

Min RH values will remain lower on Monday for most of the area. The only exception will be for portions of far northeast Texas, southeast Oklahoma and southwest Arkansas where they will range from around 40 to 55 percent. For the remainder of the area, they will bottom out Monday afternoon around 30 to 40 percent. Winds will be out of the southwest and remain under 10 mph with some gusts up to 15 mph. Rain chances will not return to the area till Wednesday, and even this chance will only be for our southern zones. Another strong cold front is expected by next weekend.

Winn-Grant-Caldwell-La Salle-
Including the cities of Winnfield, Colfax, Montgomery, Dry Prong, Clarks, Grayson, Columbia, Jena, Midway, and Olla
234 PM CDT Sun Oct 8 2023

	Tonight	Mon	Mon Night	Tue
Cloud Cover	Clear	Clear	Mclear	Mcldy
Precip Type	None	None	None	None
Chance Precip (%)	0	0	0	0
Temp (24h trend)	48 (+4)	85 (+9)	55	85
RH % (24h trend)	77 (-8)	26 (-2)	94	35
Wind 20ft/early(mph)	W 4	SW 5	SW 6	SW 5
Wind 20ft/late(mph)	SW 4	SW 6	SW 6	S 5
Precip Amount	0.00	0.00	0.00	0.00
Precip Duration				
Mixing Hgt (m-agl/msl)		1840		1680
Mixing Hgt (ft-agl/msl)		6030		5500
Transport Wnd (m/s)		W 5		S 4
Transport Wnd (mph)		W 12		S 8
Vent Rate (m/s-m)		9200		6720
Vent Rate (mph-ft)		72360		44000
Category Day		4		3
Dispersion		Very Good		Good
Mix Hgt 500		72		80
Stability Class	F	B	F	C

Remarks...None.

.FORECAST FOR DAYS 3 THROUGH 7...
.WEDNESDAY...Mostly cloudy with a chance of showers. Lows in the lower 60s. Highs around 80. Southeast winds 5 to 10 mph.
.THURSDAY...Mostly cloudy. A chance of showers. Lows around 60. Highs in the lower 80s. East winds around 10 mph.
.FRIDAY...Partly cloudy. A chance of showers. Lows in the mid 60s. Highs in the mid 80s. West winds around 10 mph.
.SATURDAY...Mostly clear. Not as warm. Lows in the mid 50s. Highs in the mid 70s. Northwest winds around 15 mph.
.SUNDAY...Clear. Lows in the upper 40s. Highs in the lower 70s. North winds around 10 mph.

National Weather Service Lake Charles LA

Red Flag Warning remains in effect through this evening for all of our Louisiana parishes, due to extremely low RH values in the low 20s to mid 30s. Fire weather conditions will gradually improve through the first half of the week as moisture slowly returns. Moisture then returns more quickly late Tuesday, with elevated rain chances expected late Tuesday through Friday until the passage of another cold front.

Vernon-Rapides-

Including the cities of Fort Johnson, Pickering, Leesville,
 Slagle, Alexandria, and Pineville
 246 PM CDT Sun Oct 8 2023

...RED FLAG WARNING IN EFFECT UNTIL 7 PM CDT THIS EVENING...

	Tonight	Columbus Day	Mon Night	Tue
Cloud cover	Clear	Clear	Pcldy	Mcldy
Precip type	None	None	None	None
Chance precip (%)	0	0	0	0
Temp (24h trend)	46 (-1)	85 (+8)	56	85
RH % (24h trend)	78 (-7)	24 (0)	92	34
20ftWnd-val/AM(mph)		Lgt/Var		Lgt/Var
20ftWnd-rdg/PM(mph)	Lgt/Var	SW 5	SW 6	S 5
Precip amount	0.00	0.00	0.00	0.00
Precip duration				
Precip begin				
Precip end				
Mixing hgt (m-AGL/MSL)	100	1930	100	1660
Mixing hgt (ft-AGL/MSL)	340	6320	320	5460
Transport wnd (m/s)	NW 2	SW 4	S 4	S 4
Transport wnd (mph)	NW 5	SW 8	S 9	S 8
Vent rate (m/s-m)	200	7720	400	6640
Dispersion	POOR	GOOD	POOR	GOOD
Category Day	1	3	1	3
LAL	No Tstms	No Tstms	No Tstms	No Tstms
MIX HGT 500		71		76
Keetch-Byram	>700	>700	>700	>700

Remarks...None.

.FORECAST FOR DAYS 3 THROUGH 7...

.WEDNESDAY...Mostly cloudy with a chance of showers. Lows in the lower 60s. Highs in the upper 70s. East winds 5 to 10 mph.
 .THURSDAY...Mostly cloudy. A chance of showers. Lows in the lower 60s. Highs in the mid 80s. East winds around 10 mph.
 .FRIDAY...Partly cloudy. A chance of showers. Lows in the upper 60s. Highs in the upper 80s. West winds around 10 mph.
 .SATURDAY...Mostly clear. Not as warm. Lows in the mid 50s. Highs in the mid 70s. North winds 10 to 15 mph.
 .SUNDAY...Clear. Lows around 50. Highs in the mid 70s. North winds around 10 mph.

FIRE BEHAVIOR OUTLOOK

FIRE NAME: Initial Attack	OUTLOOK PERIOD (valid time period): Oct 9-11, 2023
DATE ISSUED: Oct 8, 2023	TIME ISSUED: 1600 central
UNIT: State of Louisiana and Mississippi	SIGNED: /s/ Gary Jarvis FBAN 251.288.1084

WEATHER/CLIMATOLOGY DISCUSSION:

Check the daily fire weather forecast for the NWS zone that you are working in.
Request a Spot Weather Forecast for sight specific weather before taking action on a wildfire.

Outlook as of 1600 on 10/08/2023

Dry weather will continue into the first half of the new week, with gradually warming conditions. Winds will be lighter over the next few days, RHs will still fall into the 20 to 30 percent range on Monday, especially across central Louisiana and the south half of Mississippi. This combined with ongoing drought conditions will result in continued elevated fire danger. Moisture air will start returning on Tuesday increasing the RH and upping the chance of rain on Wednesday. No notable fog development is anticipated over the next few days.

FIRE BEHAVIOR DISCUSSION:

A fuels and fire behavior advisory has been issued for Louisiana and Mississippi due to extended drought.

The majority of Mississippi is above 700 KBDI with the highest at the Bude RAWS in SW MS at 792. Louisiana has several RAWS above 700 KBDI also. The fuels conditions are so dry that it will take significant rainfall to bring fuel moistures back to normal for this time of year. With the live and dead fuel moisture at critically low levels, high resistance to control should be expected on all fires even if little to no wind is forecasted.

GS3-Grass/Shrub: *ROS 14 to 33 **CPH, FL 6-8 feet. Expect FL in excess of 8 feet and ROS exceeding 33 CPH in areas dominated by denser grass fuels.

7-Southern Rough: ROS 13 to 30 CPH, FL 4-6 feet. Expect fire to move into the crown immediately if overstory is present. If the fire becomes established in the crowns ROS and FL could exceed calculations.

TU2-Timber: ROS 5 to 12 CPH, FL 3-4 feet. Although this is a litter fuel, expect fire to move into the crown immediately if overstory is present. ROS and FL could exceed calculations if crown fire gets established.

Spotting up to ¼ of a mile away has routinely been reported on recent fires, including small initial attack fires.
***PIG is predicted to be 75% on Monday and Tuesday - EXPECT HIGH PROBABILITY OF SPOT FIRES

*ROS-Rate of Spread, **CPH-Chains per Hour (1 chain = 66 feet) 40 chains per hour is .5 miles, ***PIG-Probability of Ignition

In the event conditions change, forecasts may need to be revised. Major changes may include,

- 1) Major change in weather forecast
- 2) Widespread rains
- 3) Observed fire behavior is not well represented by forecast

SAFETY

Fuels are dry across the region, both dead and live. Fire behavior will remain dangerous with or without the wind in these extremely dry conditions, always expect torching in the timber or brush fuel models. **Reburn of scorched needle cast in pine will continue to be a holding problem** on containment lines.

Division/Group Assignment List (ICS 204 WF)
Controlled Unclassified Information//Basic

1. Incident Name:				3.			
LICC FIRE SUPPORT				Branch:		Division/Group	
2. Operational Period:				EAST ZONE		CATAHOULA	
Date/Time From: 10/09/2023 0700 MON		Date/Time To: 10/11/2023 2030 WED					
4. Operations Personnel							
OPERATIONS		STEVEN STAPLES		DUTY OFFICER		DUSTIN DILL	
PLANNING OPS				DIVISION/GROUP SUPERVISOR		ROBERT DINTAMAN (AFMO)	
AIR OPERATIONS		SEE ICS 220					
5. Resources Assigned this Period							
Strike Team / Task Force / Resource Designator		LWD	Leader	Number Persons	Drop Off PT./Time	Pick Up PT./Time	
O-201 TFLD JESSE HOLGUIN		10/10		1			
O-204 TFLD FERNANDO RAMIREZ (T)		10/09		1			
O-197 HEQB IAN A DOBBERSTEIN		10/09		1			
O-203 IC3/DO RIGOBERTO FLORES		10/14		1			
E-134 ENG ENG6 - MTBDF-71 MATTHEW LARSON		10/14		7			
E-4 ENG6 ENG 3605 NM-LCD		10/15	GABRIEL ROMERO	3			
E-45 DZR2 PENDER LAND IMPROVEMENTS		10/12	PHILLIP WALL	2			
E-52 DZR2 ROCKY MOUNTAIN FIRE CONTROL		10/13	HODSHIRE/ NAURATIL	2			
LOCAL DZR3 D-11			JEFF LUNEAU	1			
LOCAL DZR3 D-12							
LOCAL ENG6 CATAHOULA E-611			DERREK JEFFERSON	1			
6. Control Operations/Work Assignments:							
Respond to initial attack fires within your response area safely. Ensure communications with all resources. Ensure LCES is in place.							
7. Special Instructions:							
Address: Catahoula Work Center located one mile down the road from District Office address below. 5325 LA Highway 8 Bentley, Louisiana 71407-9726							
8. Division/Group Communication Summary							
Function	Channel	RX Frequency N/W	RX Tone/NAC	TX Frequency N/W	TX Tone/NAC	Mode	
TACTICAL	12	163.7125N		163.7125N		A	
COMMAND	7	170.4625N		164.1375N	146.2	A	
AIR TO GROUND	13	167.3750N		167.3750N		A	
9. Prepared By (Resource Unit Leader)			Approved By (Planning Section Chief)			Date	Time
MATT HELMER			JOHN MAYER			10/08/2023	1450

Division/Group Assignment List (ICS 204 WF)

Controlled Unclassified Information//Basic

1. Incident Name:				3.			
LICC FIRE SUPPORT				Branch: EAST ZONE		Division/Group WINN	
2. Operational Period:							
Date/Time From: 10/09/2023 0700 MON		Date/Time To: 10/11/2023 2030 WED					
4. Operations Personnel							
OPERATIONS		STEVEN STAPLES		DUTY OFFICER		DUSTIN DILL	
PLANNING OPS				DIVISION/GROUP SUPERVISOR		ANDY BRAUN	
AIR OPERATIONS		SEE ICS 220					
5. Resources Assigned this Period							
Strike Team / Task Force / Resource Designator		LWD	Leader	Number Persons	Drop Off PT./Time	Pick Up PT./Time	
O-209 TFLD CHRIS PEACOCK		10/12	CHRIS PEACOCK	1			
CA-USFS PATROL 25		10/23	ORR/ DOWNS	2			
C-1 CR2I CHEROKEE IHC BRAVO		10/10	JONATHAN CATRON	10			
E-66 ENG6 WILLIAMS WILDLAND		10/12	DAN WOOD	3			
E-19 ATTACK ONE		10/20	JEREMY HURST	2			
E-18 ENG6 PRO TEMPS		10/18	BOWSHER	3			
E-20 DOZ2 FIRECAT (MQE)		10/18	PICKLE TILMON	2			
E-15 DZR2 BATTLE BORN EQUIPMENT		10/09	ISACC MEHRING	1			
LOCAL DZR3 "DOZER "			JORDAN DE GRAAF				
LOCAL DZR3 "DOZER 7"			HIGGS/ TINNERELLO	2			
ENG6 LA-KIF E-641			ANDY GREEN	1			
6. Control Operations/Work Assignments:							
Respond to initial attack fires within your response area safely. Ensure communications with all resources. Ensure LCES is in place.							
7. Special Instructions:							
Address: Winn Ranger District 12319 U.S. Highway 84 West Winnfield, Louisiana 71483							
8. Division/Group Communication Summary							
Function	Channel	RX Frequency N/W	RX Tone/NAC	TX Frequency N/W	TX Tone/NAC	Mode	
COMMAND	6	170.4625N		164.1375N	103.5	A	
TACTICAL	10	166.5625N		166.5625N			
AIR TO GROUND	13	167.3750N		167.3750N		A	
9. Prepared By (Resource Unit Leader)			Approved By (Planning Section Chief)			Date	Time
MATT HELMER			JOHN MAYER			10/08/2023	1450

Division/Group Assignment List (ICS 204 WF)

Controlled Unclassified Information//Basic

1. Incident Name:				3.			
LICC FIRE SUPPORT				Branch: WEST ZONE		Division/Group EVANGELINE	
2. Operational Period:							
Date/Time From: 10/09/2023 0700 MON		Date/Time To: 10/11/2023 2030 WED					
4. Operations Personnel							
OPERATIONS		STEVEN STAPLES		DUTY OFFICER		JASON FRENCH	
PLANNING OPS				DIVISION/GROUP SUPERVISOR		RYAN PEACOCK	
AIR OPERATIONS		SEE ICS 220					
5. Resources Assigned this Period							
Strike Team / Task Force / Resource Designator		LWD	Leader	Number Persons	Drop Off PT./Time	Pick Up PT./Time	
O-176 DIVS JEFF LUCAS		10/16	JEFF LUCAS	1			
O-213 TFLD (T) TREVOR L DURR		10/12	TREVOR L DURR	1			
E-18 ENG6 STAX FACTOR LLC		10/26	JOHN HOELLERICH	3	R&R 10/10 10/11		
E-19 ENG5 GLOBAL FLEET		10/26	JOHN DICKERSON	3	R&R 10/10 10/11		
E-64 ENG6 BIRDDOG FIRE		10/21	JOHN KEATON	2			
E-23 DZR3 -WILDLANDS FIRE SERVICE		10/19	ROBERT KENDRICK	2			
E-11 DZR4 FIRECAT		10/15	ERIK BLEVINS	1			
LOCAL O-189 ENGB/DZOP ALFORD COPELAND				1			
LOCAL FFT1 TREVOR JENNINGS				1			
LOCAL ENG6 E-621 LA-KIF					LOCAL/	LOCAL/	
O-207 ICT5 (T) TANA SANTILLI		10/10		1	STAFF E-621/		
O-218 ENGB RYAN MIDDLETON		10/12		1	STAFF E-621/		
O-219 ENGB COLIN SHEEHY		10/12		1	STAFF E-621/		
6. Control Operations/Work Assignments:							
Respond to initial attack fires within your response area safely. Ensure communications with all resources. Ensure LCES is in place.							
7. Special Instructions:							
Address: 1360 Valentine Lake Rd. Elmer, LA 71301							
8. Division/Group Communication Summary							
Function	Channel	RX Frequency N/W	RX Tone/NAC	TX Frequency N/W	TX Tone/NAC	Mode	
COMMAND	2	170.4625N		164.1375N	100.0	A	
TACTICAL	10	166.5625N		166.5625N			
AIR TO GROUND	13	167.3750N		167.3750N		A	
9. Prepared By (Resource Unit Leader)			Approved By (Planning Section Chief)			Date	Time
MATT HELMER			JOHN MAYER			10/08/2023	1450

Division/Group Assignment List (ICS 204 WF)

Controlled Unclassified Information//Basic

1. Incident Name:				3.			
LICC FIRE SUPPORT				Branch: WEST ZONE		Division/Group KISATCHIE	
2. Operational Period:							
Date/Time From: 10/09/2023 0700 MON		Date/Time To: 10/11/2023 2030 WED					
4. Operations Personnel							
OPERATIONS		STEVEN STAPLES		DUTY OFFICER		JASON FRENCH	
PLANNING OPS				DIVISION/GROUP SUPERVISOR			
AIR OPERATIONS		SEE ICS 220					
5. Resources Assigned this Period							
Strike Team / Task Force / Resource Designator		LWD	Leader	Number Persons	Drop Off PT./Time	Pick Up PT./Time	
O-179 TFLD KENNETH BOUCHER		10/12		1			
O-180 TFLD (T) JOSEPH BECKER		10/12		1			
C-3 CR2I CHEROKEE IHC ALPHA		10/10	PHIL REID	11			
E-20 ENG6 NORWOOD FPD 23 E9		10/10	CASEY GRIFFITH	5			
E-38 ENG6 WILDLANDS FIRE SERVICE		10/07	NEAL GILMORE	3			
E-4 ENG4 NVHTF411		10/28	JORGE ALCARAZ-LOPEZ	5			
E-29 DZR3 BATTE ENTERPRISES		10/23	FRANK BATTE	2	R&R RETURN 10/10		
E-13 DOZ2 CLICK'S WILDLAND FIRE		10/28	SCOTT CLICK	2			
E-3 ENG3 NVHTF315		10/27	TAYLOR FARRINGTON	7			
6. Control Operations/Work Assignments:							
Respond to initial attack fires within your response area safely. Ensure communications with all resources. Ensure LCES is in place.							
7. Special Instructions:							
Address: Kisatchie Ranger District 229 Dogwood Park Road Provencal, Louisiana 71468							
8. Division/Group Communication Summary							
Function	Channel	RX Frequency N/W	RX Tone/NAC	TX Frequency N/W	TX Tone/NAC	Mode	
COMMAND	5	170.4625N		164.1375N	136.5	A	
TACTICAL	10	166.5625N		166.5625N			
AIR TO GROUND	13	167.3750N		167.3750N		A	
9. Prepared By (Resource Unit Leader)			Approved By (Planning Section Chief)			Date	Time
MATT HELMER			JOHN MAYER			10/08/2023	1450

Division/Group Assignment List (ICS 204 WF)

Controlled Unclassified Information//Basic

1. Incident Name:				3.		
LICC FIRE SUPPORT				Branch: WEST ZONE	Division/Group VERNON & IDA FIRE	
2. Operational Period:						
Date/Time From: 10/09/2023 0700 MON		Date/Time To: 10/11/2023 2030 WED				
4. Operations Personnel						
OPERATIONS	STEVEN STAPLES			DUTY OFFICER	JASON FRENCH	
PLANNING OPS				DIVISION/GROUP SUPERVISOR	WESLEY WOODROME	
AIR OPERATIONS	SEE ICS 220					
5. Resources Assigned this Period						
Strike Team / Task Force / Resource Designator	LWD	Leader	Number Persons	Drop Off PT./Time	Pick Up PT./Time	
E-63.1 TFLD (T) CRAIG HOISINGTON	10/10		1			
O-38 DIVS ANDREW GAVIN				FWD 10/10		
O-49 TFLD ERIC JANSEN				FWD 10/10		
E-43 ENG3 ID-BOF BOISE 361	10/10	NICOLAS ADAMSON	9			
E-2 ENG6 WV-NRP E601	10/10	DEREK DENNIS-GAST	3			
E-1 ENG6 BLM AZGID E4665	10/10	HUNTER MARTIN	7			
E-39 ENG6 WILDLANDS FIRE SERVICE	10/09	CHRIS CARSWELL	3			
E-57 ENG6 CIBOLA E622 NM-CIF	10/09	LATHAN BEAVER	3			
E-14 DOZ2 MOUNTAIN LANDSCAPING	10/12	SHANE EDMONDS	2	R&R 10/13-10/14 RETURN 10/15; E-16		
E-69 DZR3 GULF COAST HEAVY EQUIPMENT	10/13	CROSBY	2			
E-63 ENG6 FL-FNF OSCEOLA E642	10/09	LEVI HEIKKILA	5	IDA		
E-65 ENG6 ATTACK1FIRE E0772	10/14	KEVIN CARTER	2	IDA		
E-6 DZR3 BALDWIN FORESTRY	10/13	LUKE WHITE	2	IDA		
E-31 UTV HENDERSON						
O-31 TFLD MICHAEL KONTZ	10/12		1	IDA		
6. Control Operations/Work Assignments:						
Respond to initial attack fires within your response area safely. Ensure communications with all resources. Ensure LCES is in place.						
7. Special Instructions:						
Address: Vernon Work Center 1992 Pitkin Highway, Leesville, LA 71446						
8. Division/Group Communication Summary						
Function	Channel	RX Frequency NW	RX Tone/NAC	TX Frequency NW	TX Tone/NAC	Mode
COMMAND	3	170.4625N		164.1375N	114.8	A
TACTICAL	12	163.7125N		163.7125N		A
AIR TO GROUND	13	167.3750N		167.3750N		A

9. Prepared By (Resource Unit Leader) MATTHEW HELMER	Approved By (Planning Section Chief) JOHN MAYER	Date 10/08/2023	Time 1450
--	---	---------------------------	---------------------

AIR OPERATIONS SUMMARY (ICS 220)

1. Incident Name: Kisatchie NF – IA and LFS		2. Operational Period: Date From: 10/09/23 Date To: 10/11/2023 Time From: 0700 Time To: 2000				3. WEDrise: 0705		WEDset: 1853		
4. Remarks (safety notes, hazards, air operations special equipment, etc.): *SA Gold CIMT : Tiger Island and Associated Fires* *Recommend *IA A/C Monitor 122.625 until established over incident. Purpose is de-con with LA State A/C Deconflict airspace with military aircraft with LICC: 318-473-7035 Send Cost to nicholas.holschbach@usda.gov and 2023.lalic.support.finance@firenet.gov				5. Ready Alert Aircraft: Medivac: Order thru LICC New Incident: Order thru LICC			6. Temporary Flight Restriction Number: Altitude: see Block 12. Center Point:			
				8. Frequencies:		AM	FM	9. Fixed-Wing (category/kind/type, make/model, N#, base): AA-N425DT: ATGS Alex Abols, Zack Glover(t) @ AEX		
				Air/Air Fixed-Wing		Check	Kneeboard			
7. Personnel:		Name:	Phone Number:	Air/Air Rotary-Wing – Flight Following	Check	Kneeboard	LP-N50HV: (AITS) Gerald Spence@ AEX			
ZAO	Nick Holschbach	406-925-1737	Air/Ground	Check	Kneeboard	AA-N690CP: Matt Oakleaf @ AEX				
AOBD ASGS	Raul Aguilera Steve Spellberg	928-245-6554 781-789-1561	Command			LP-N21CG: (AITS) Ivan Smith @AEX				
Portable Airtanker Base	Dave Perez	208-484-6577	Alexandria PAB – Ramp	123.650						
Helibase Manager	Steve Janke Richard Clay (t)	208-660-1263 530-638-6343	Air Guard	168.6250 tone 110.9						
10. Helicopters (use additional sheets as necessary):										
FAA N#	Category/Kind/Type	Make/Model	Base	Available	Start	Remarks				
N803PJ	T1	UH-60A	IER	0800	0830	HMGB- Koda Kissinger				
N9125M	T1	CH-54A	IER	0800	0830	HMGB- Tracy Elliot				
N624CK	T1	S-61	IER	0800	0830	HMGB- Clayton Coates				
11. Prepared by: Name: <u>Steven Spellberg</u> Position/Title: _____ Signature: _____										
ICS 220, Page 1				Date/Time: 10/05/2023 1630						

12

T. Incident Name: Kisatchie NF – IA and LFS	2. Operational Period: Date From: 10/09/2023 Time From: 0700	Date To: 10/11/2023 Time To: 2000	3. WEDrise: 0705	WEDse t: 1853
---	---	--------------------------------------	----------------------------	-------------------------

12. Task/Mission/Assignment (category/kind/type and function includes: air tactical, reconnaissance, personnel transport, search, and rescue, etc.):

Category/Kind/Type and Function	Name of Personnel or Cargo (if applicable) or Instructions for Tactical Aircraft	Mission Start	Fly From	Fly To
Daily	PORTABLE AIRTANKER BASE OPEN	0800	AEX	
	NATIONALLY AVAILABLE AIR TANKERS @ AEX			
	T-16 (N478NA) BAE 146 LAT (DO WEDday)	0900	AEX	
	T-107 (N131CG) ND87 LAT (DO Saturday)	0900	AEX	
	T-911 (N17085) (DO Tuesday)	0900	AEX	
	T-01 (N473NA) BAE 146 LAT (DO Saturday)	0900	AEX	
	T-163 (N366AC) RJ 85 LAT (DO Tuesday)	0900	AEX	
LICC IA Freq:	A/G 38 167.3750 PRIMARY			
LICC IA Freq:	A/G 58 169.0875			
LICC IA Freq:	A/G 81 166.9500 SECONDARY			
LICC IA Freq:	A/A1 122.9250			
LICC IA Freq:	A/A2 134.9750			
LA STATE FREQ	Command: RX 151.370 tone 110.9, TX 151.370 tone 110.9			
LA STATE FREQ	A/G: RX 151.2650 tone 100.0, TX 151.2650 tone 100.0			
LA STATE FREQ	Ground Tac: RX 151.400 tone 110.9, TX 151.400 tone 110.9			
LA STATE FREQ	Detection Aircraft: A/A 122.625			

11. Prepared by: Name: Steven Spellberg Position/Title: _____ Signature: _____

As of 10/09/2023

The Louisiana Department of Agriculture & Forestry (LDAF) has 12 – 2003 Cessna 182T's.

Call Sign	Name	Tail Number	Airport Identifier	District
Air 1	Steve Bary	N101AF	HZR or HDC	Statewide
Air 10	Michael Gray	N262AF	HZR	6
Air 11	James Bazan	N281AF	HDC	6
Air 21	Gustin "Gus" Robinson	N382AF	ACP	4 & 5
Air 31	James Maxey Natchitoches	N522AF	IER	3
Air 32	Timothy "Cannan" Hudson	N232AF	1R1	3
Air 42	Matt Daniel	N252AF	MNE	1 & 2
Air 51	Chris Odom	Waiting on 261	RSN	1 & 2
Air 71	Jerolyn Byrne	n/a	IER	4 & 5

Additional Aircraft

Tail Number	Airport Identifier	Status
N261AF	TVR	Annual Inspection, ready for pickup late 10/05/2023
N241AF	TVR	Annual Inspection
N812AF	LFT	Annual Inspection
N811AF	HDC	Oil leak on oil sending unit
N302AF	MEZ (Mena, AR)	Bird strike repaired, ready for pickup on 10/05/2023

LDAF Squawk Codes: when in Ft. Polk's airspace, they will squawk their call sign (Air 21, Air 71) outside of the Ft. Polk airspace they squawk their N number.

Communication frequency management and recommendations:***Haughton***

Channel Name	RX	RX Tone	TX	Tx Tone
D1 Talk	151.235	110.9	151.235	110.9
D1 Fire 1	151.415	110.9	151.415	110.9
D1 Fire 2	159.390	110.9	159.390	110.9

Monroe

Channel Name	RX	RX Tone	TX	Tx Tone
D2 Talk	151.325	110.9	151.325	110.9
D2 Fire 1	151.265	110.9	151.265	110.9

Olla and Jena

Channel Name	RX	RX Tone	TX	Tx Tone
D3 East Talk	151.280	110.9	151.280	110.9
D3 East Fire 1	151.265	110.9	151.265	110.9
D3 East Fire 2	159.420	110.9	159.420	110.9

Natchitoches and Fisher

Channel Name	RX	RX Tone	TX	TX Tone
D3 West Talk	151.145	110.9	151.145	110.9
D3 West Fire 1	151.265	110.9	151.265	110.9
D3 West Fire 2	159.420	110.9	159.420	110.9

Oberlin & Planview

Channel Name	RX	RX Tone	TX	Tx Tone
D4 East Talk	159.435	110.9	159.435	110.9
D4 East Fire 1	151.265	100.0	151.265	100.0
D4 East Fire 2	151.175	100.0	151.175	100.0

DeRidder

Channel Name	RX	RX Tone	TX	TX Tone
D4 West Talk	151.370	110.9	151.370	110.9
D4 West Fire 1	151.400	110.9	151.400	110.9
D4 West Fire 2	151.295	110.9	151.295	110.9

Hammond and Sheridan

Channel Name	RX	RX Tone	TX	Tx Tone
D6 East Talk	151.295	110.9	151.295	110.9
D6 East Fire 1	159.390	110.9	159.390	110.9
D6 East Fire 2	151.175	110.9	151.175	110.9
D6 East Fire 3	151.400	110.9	151.400	110.9

Clinton and Pine Grove

Channel Name	RX	RX Tone	TX	Tx Tone
D6 West Talk	151.385	110.9	151.385	110.9
D6 West Fire 1	159.420	100.0	159.420	100.0
D6 West Fire 2	159.375	100.0	159.375	100.0
D6 West Fire 3	151.370	100.0	151.370	100.0

LDAF Aircraft Aviation Frequency

Channel Name	RX	RX Tone	TX	TX Tone
Air to Air	122.625		122.625	

Statewide Initial Attack (backup)

Channel Name	RX	RX Tone	TX	TX Tone
State IA	159.285	110.9	159.285	110.9

Statewide Aviation Frequencies (backup)

Channel Name	RX	RX Tone	TX	Tx Tone
A/G Tac 1	159.2925	210.7	159.2925	210.7
A/G Tac 2	159.3675	210.7	159.3675	210.7



Office of Forestry, LDAF State Forestry Office Map

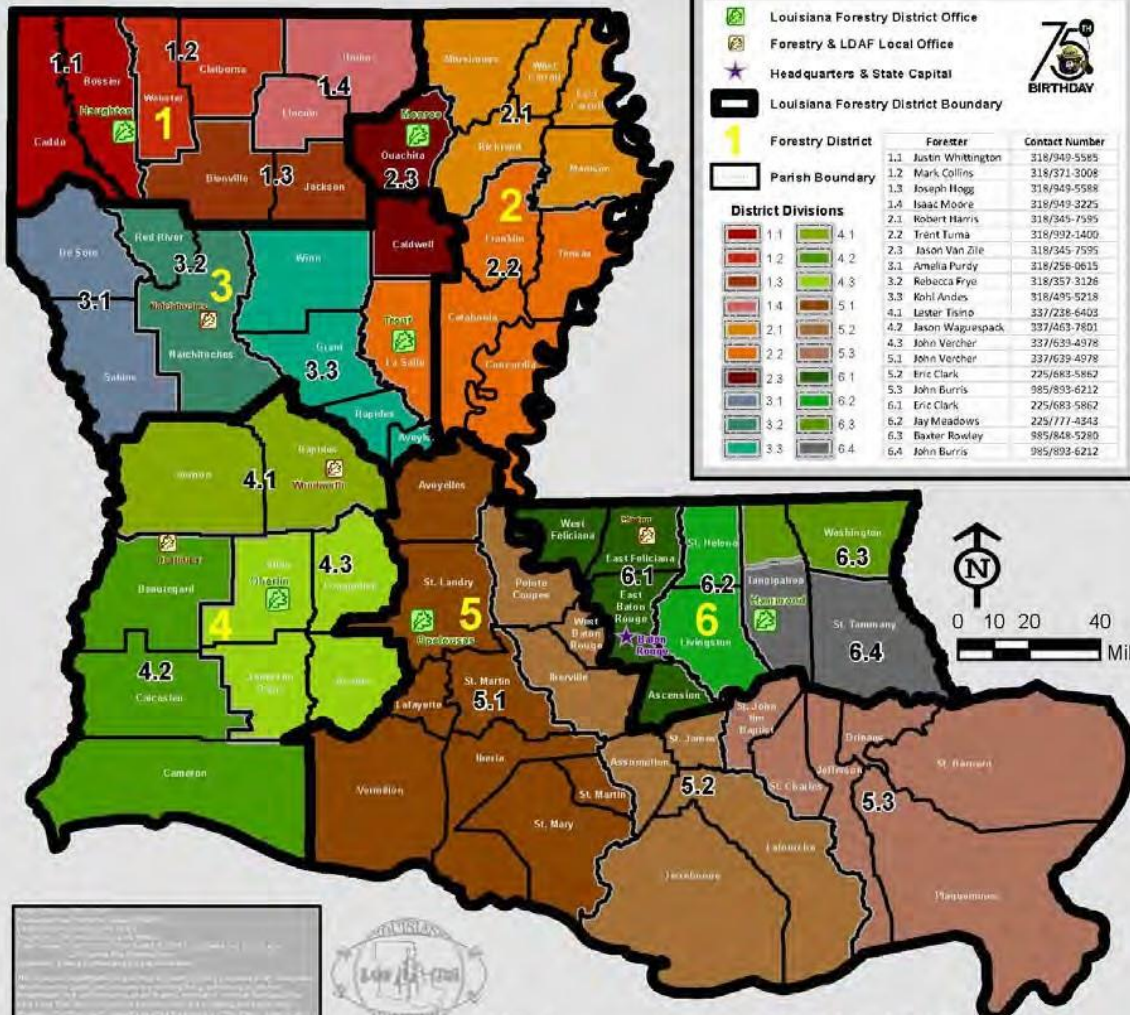

Legend

- Louisiana Forestry District Office
- Forestry & LDAF Local Office
- Headquarters & State Capital
- Louisiana Forestry District Boundary
- Parish Boundary

Forestry District

District Divisions

Forester	Contact Number
1.1 Justin Whittington	318/949-5585
1.2 Mark Collins	318/371-3008
1.3 Joseph Hogg	318/949-5588
1.4 Isaac Moore	318/949-3225
2.1 Robert Harris	318/345-7595
2.2 Trent Turna	318/992-1400
2.3 Jason Van Zile	318/345-7595
3.1 Amelia Purdy	318/256-0615
3.2 Rebecca Frye	318/357-3126
3.3 Kohl Andes	318/495-5218
4.1 Lester Tsino	337/228-6403
4.2 Jason Waguespack	337/463-7801
4.3 John Vercher	337/639-4978
5.1 John Vercher	337/639-4978
5.2 Eric Clark	225/683-5862
5.3 John Burris	985/893-6212
6.1 Eric Clark	225/683-5862
6.2 Jay Meadows	225/777-4343
6.3 Baxter Rowley	885/848-5280
6.4 John Burris	985/893-6212

24-hr Emergency Contact: 1-855-4LA-LDAF (1-855-452-5323)

District Office Information

District 1 Forester Chris McCarthy 740 Covington Rd. Haughton, LA 71037 (318) 949-3225	District 2 Forester Winston Gable 754 Hwy 80 East Monroe, LA 71203 (318) 345-7595	District 3 Forester Andy Parrish 215 Hangar Rd. Trout, LA 71371 (318) 992-1400
District 4 Forester Mark Davis 9418 Hwy 165 Oberlin, LA 70655 (337) 639-4978	District 5 Forester Contact number 5.1 (337)639-4978 5.2 (225) 683-5862 5.3 (985) 893-6212	District 6 Forester Jay Meadows 47076 N. Morrison Blvd. Hammond, LA 70401 (985) 543-4057

Headquarters and Local Offices

Forestry Headquarters 5825 Florida Blvd. Baton Rouge, LA 70806 (225) 925-4500	Forestry Clinton Office 10221 Williams Dr. Clinton, LA 70722 (225) 683-5862	LDAF Woodworth 515 Forestry Rd. Woodworth, LA 71485 (337) 639-4978 (D4 Office) (318) 487-5861 (WW Shop)
LDAF Natchitoches 150 Pilgrims Rd. Natchitoches, LA 71457 (318) 357-3126	LDAF DeRidder 585 HWY 3099 DeRidder, LA 70634 (337) 463-7801	Regional Administrator: Jeff Anders (318) 371-3008

Produced by LDAF, LIME, ITS, BCU

Controlled Unclassified Information/Basic

ICS 205

COMMUNICATION PHONE# -

INCIDENT RADIO COMMUNICATIONS PLAN			Incident Name FY23 LICC FIRE SUPPORT			Date/Time Prepared: September 24, 2023 1600 HRS		Operational Period Date/Time From: 10/09/23 0700 HRS To: 10/11/23 1900 HRS		
Ch #	Function	Channel Name/Trunked Radio System Talk Group	Assignment	RX Freq N or W	RX Tone/NAC	TX Freq N or W	Tx Tone/NAC	Mode	Remarks	
1	FOREST	FOREST SIMPLEX		170.4625N	NONE	170.4625N	110.9	A		
2	FOREST	CALCASIEU		170.4625N	NONE	164.1375N	100.0	A		
3	FOREST	VERNON		170.4625N	NONE	164.1375N	114.8	A		
4	FOREST	HINESTON		170.4625N	NONE	164.1375N	123.0	A		
5	FOREST	KISTATCHIE		170.4625N	NONE	164.1375N	136.5	A		
6	FOREST	WINN		170.4625N	NONE	164.1375N	103.5	A		
7	FOREST	CATAHOULA		170.4625N	NONE	164.1375N	146.2	A		
8	FOREST	HOMER		170.4625N	NONE	164.1375N	167.9	A		
9	FOREST	CORNEY		170.4625N	NONE	164.1375N	179.9	A		
10	TAC	R8 FIRE		166.5625N	NONE	166.5625N	NONE	A		
11	TAC	TAC 1		169.1250N	NONE	169.1250N	NONE	A		
12	TAC	COMMON 1		163.7125N	NONE	163.7125N	NONE	A		
13	AIR TO GROUND	A/G PRI		167.3750N	NONE	167.3750N	NONE	A		
14	AIR TO GROUND	A/G SEC		166.9500N	NONE	166.9500N	NONE	A		
15	TAC	STATE IA		159.2850N	110.9	159.2850N	110.9	A	SW COMPACT (TX,AR,MS)	
16	AIR GUARD	AIRGUARD		168.6250N	110.9	168.6250N	110.9	A	AIR GUARD	
5. Prepared by (Communications Unit) ROB HARENDT COML					Incident Location: County/State: BEAUREGARD/LA					

See Division/Group Assignment List (ICS-204) for specific instructions.

LICC Fire Support

DEMOBILIZATION CHECK-OUT PROCESS

This incident is using a virtual checkout process for demobilization.

Please do not leave the incident until the following steps have been completed!

1. SUPERVISORS:

A. When you identify excess resources

OR

B. 72 hours prior to demobilization date (timing out), call the DMOB to provide tentative release details.

2. **RESOURCE:** If you need a flight home, call the DMOB to provide your Name and DOB (as shown on ID) and to confirm the details for your flight reservation.

3. **RESOURCE: On your demob date,** please check out with the following units:

- INSPECTIONS
 - CONTRACT RESOURCES: Post-inspection is required.
 - Other Resources: Courtesy inspections provided upon request.
 - Inspections will be completed through Logisitics. Call to schedule time and location. Lannie Rice : 407-744-7711
- TIME/FINANCE – Ensure that all CTRs and/or shift tickets have been submitted and you have received your final, signed OF-288 Time Report or OF-286 invoice.
(2023.lalic.support.finance@firenet.gov)

4. **RESOURCE: Once you have completed the above steps,** call the DMOB to provide your travel plan details.

PLEASE DO NOT BEGIN YOUR TRAVEL UNTIL ALL PRIOR STEPS HAVE BEEN COMPLETED!

Contact DMOB for any questions!

Hours: 0730-2030

Michael Williams : 828-835-0094

Charlie Rucker: 540-613-7791

2023.lalic.support.plans@firenet.gov

FINANCE PROCEDURES

Lori Hisek 501-622-0263 – Virtual FSC

Diane Lowder 501-844-6267 – FSC @ Pineville

John Warner 936-525-0876 – FSC @ Pineville

Kristen Munday 541-207-8450 – Virtual EQTR

Resources assigned to FY23 LICC Large Fire Support and FY24 KIF Large Fire Support are requested to submit all finance documents electronically to the email listed below.

Finance Email: 2023.lalic.support.finance@firenet.gov

Please email electronic copies of the following documents as applicable:

- Contract/Agreement/State Cooperative Agreement
- Casual Hire Form (ADs)
- Resource Order
- Crew Manifest

The preferred method of turning in CTR's, Shift Tickets, or other associated time documents is direct to our Finance email. Electronic copies can include PDF, scanned copies of documents, or pictures of documents. QR codes and links are below to fillable PDF time documents.

- CTRs and Shift Tickets should be submitted at a minimum, every other day.
- Justifications are required in the remarks when posting Time without meal breaks, including travel.
- Hazard Pay is required to be justified in the remarks, such as: "Firefighting on an uncontrolled Fireline."
- VIPR Resources should submit lodging receipts periodically rather than at the time of demob.
- Include your cell phone number on CTR and/or Shift Tickets in remarks.
- Our Finance email does have an auto reply.
- Ensure that E# is on the Shift Ticket.

Partial Payments – VIPR Resources should have an interim invoice submitted after 14 days. Please email lodging receipts while assigned to the incident(s) to finance to complete an interim invoice, if extending.

Demob – Please notify finance when emailing time documents for your last operational shift to close out time.

Coding Time

Please ensure to include correct incident code on CTRs and/or Shift Tickets based on the information below.

FY23 LICC Fire Support – P8EK6V24 0806

Code to LALIC Support when not assigned to a wildfire during staging.

FY24 KIF Large Fire Support – resources ordered 10/1 or after - P8EK6V24 0806

or resources that were officially 'reassigned' and received a new resource order on or after 10/1/23.

ABC Misc. – P8EK2124 0806

Code hours working fires less than 300 acres on USFS lands, and all fires in the initial response/mutual aid zone that do not exceed 1 operational period. **VIPR Resources:** code full work shift for day to this code when responding to an IA fire.

Fire Codes – Fires that exceed 300 acres and/or 1 operational period will have to have a new fire code generated that will be provided to code to. Notate on CTRs and Shift Tickets when responding to initial attack fires, include fire name if known.

CTR



Shift Ticket



OF-289



ICC Fire Support

Logistics

Ordering/Supplies: 2023.lalic.support.ordering@firenet.gov

REMINDER! When writing up a General Message (213), you need at least the following:

1. Person of contact (POC) with phone number
2. Location of items to deliver
3. Date and Time Needed (DTN)
4. Supervisor's signature

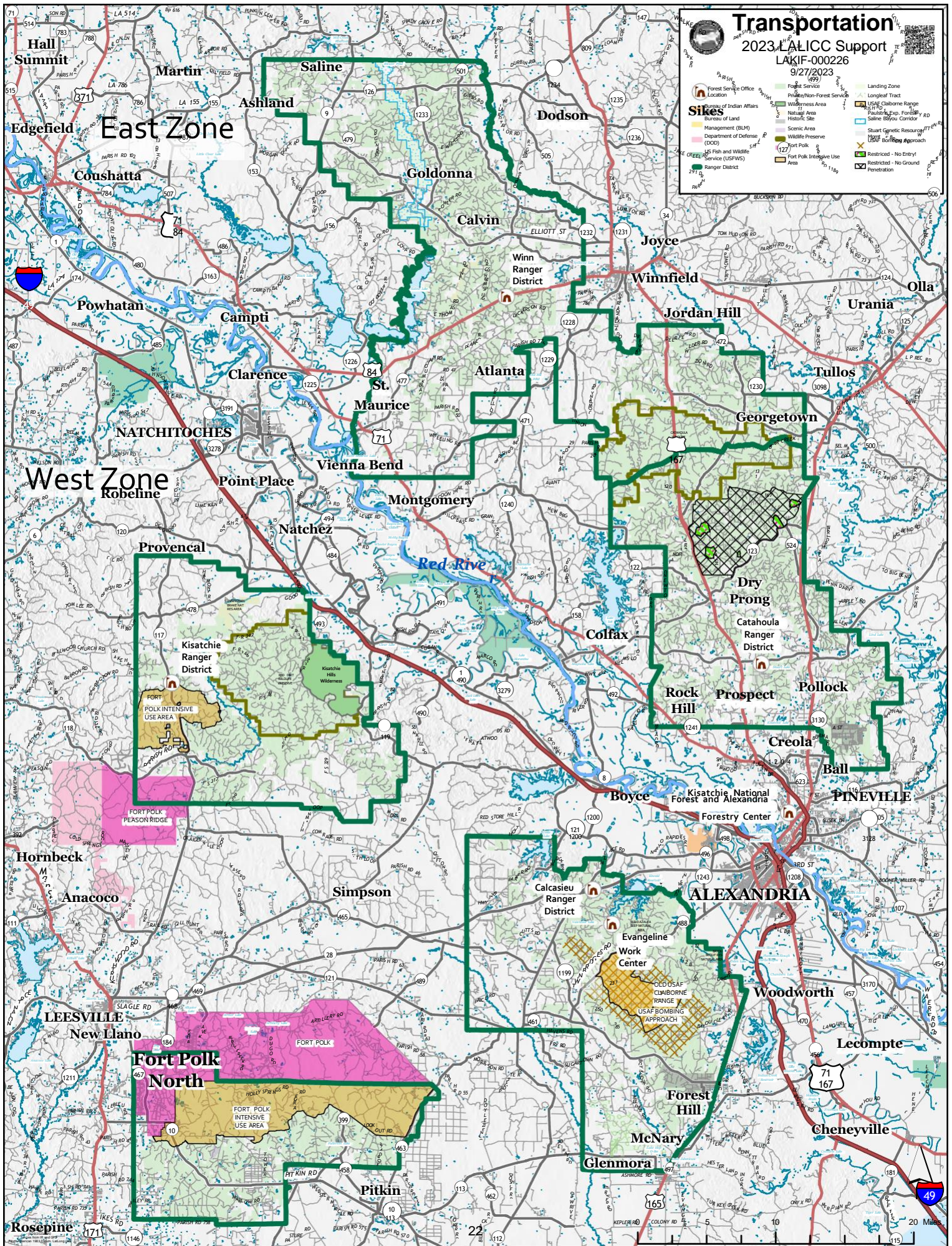

Mutual Aid Fire Assistance Boundary

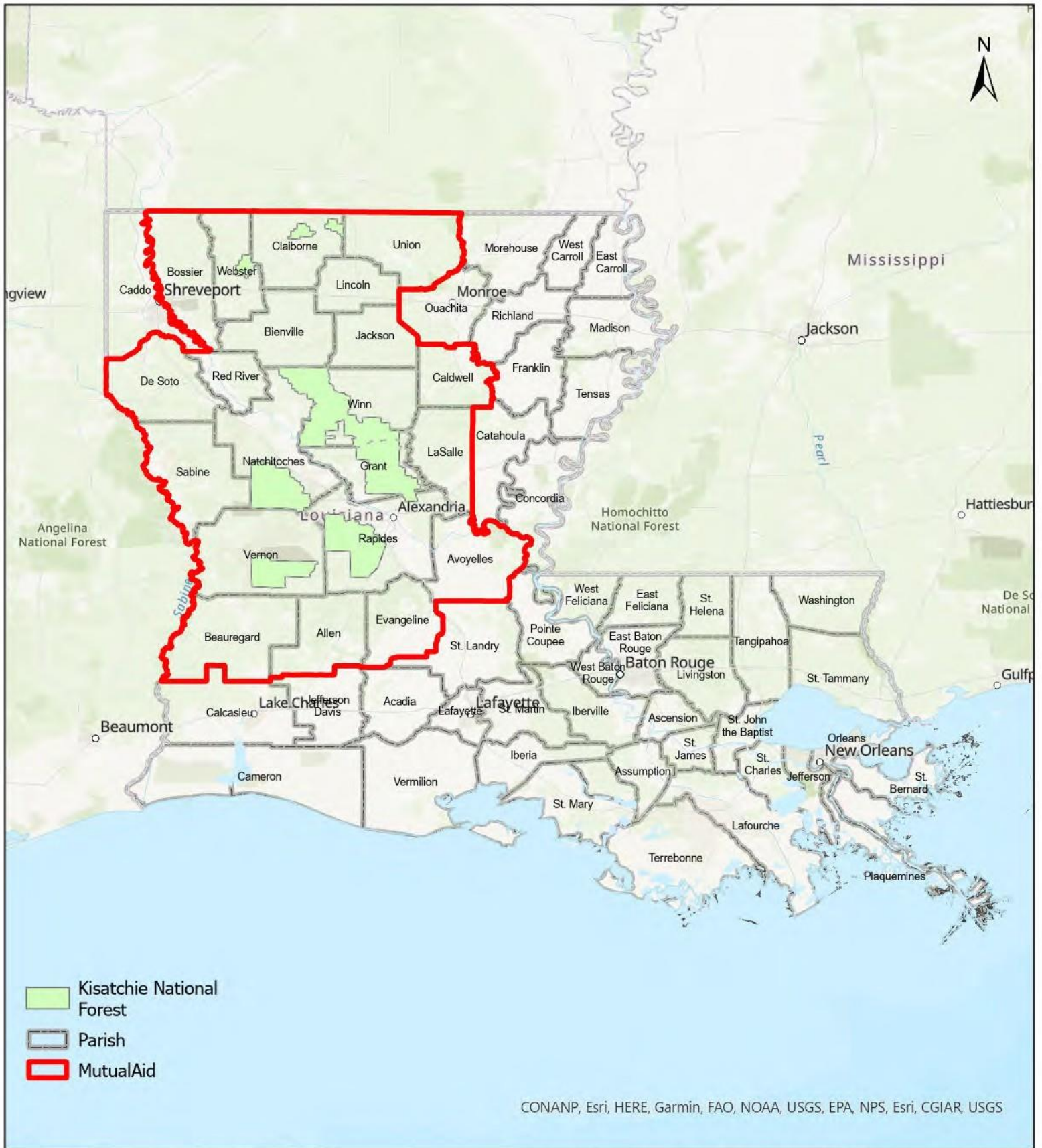

CONANP, Esri, HERE, Garmin, FAO, NOAA, USGS, EPA, NPS, Esri, CGIAR, USGS

0 15 30 60 90 120 Miles

Annual Operating Plan Addendum to Reciprocal (Mutual Aid) Fire Assistance Boundaries.



SAFETY MESSAGE/PLAN (ICS 208)

LICC Support	2. Operational Period:	Date From: 10/09/2023 Time From: 0700	Date To: 10/11/2023 Time To: 2030
--------------	-------------------------------	--	--------------------------------------



“My talk today will be about fire safety, paying attention, and striking matches to read warning labels.”

- Briefings are an effective way to pass information that can make the firefighter’s job safer and easier. When giving a briefing, it is important to keep the following questions in mind how the audience is receiving the information:
 - Task
 - Location
 - Communications
 - Hazards

- It is also important for the firefighter who is receiving instructions to be mindful of the following during the briefing:
 - Did you really listen and pay attention to everything being said.
 - Did you understand the assignment, location, nature, and location of hazards.
 - You must know the location of the assignment and what is to be done.
 - Who you are to report to and how often to report and expectations for your assignment.

- Hazards not communicated to personnel that can affect personnel:
 - Communication plan (tactical, command, air-to-ground frequencies, cell phone numbers).
 - Weather and fire behavior.
 - Status of adjoining force.

Safety Officers: Sam McFarland (580) 380-9680 Lem Johnson (606) 246-0646

5. Prepared by: Name: Sam McFarland		Position/Title: Safety	Signature: <i>Sam McFarland</i>
ICS 208	IAP Page	Date/Time: 10/05/2023	

MEDICAL PLAN (ICS 206 WF)

Controlled Unclassified Information//Basic

1. Incident/Project Name				2. Operational Period				
LICC FIRE SUPPORT				10/09/23 - 10/11/23 0700-1900				
2. Medical Aid Stations								
Name	Location	Phone	Advanced Life Support (ALS)					
			YES	NO				
None								
3. Ambulance Services								
Name	Location	Phone	Advanced Life Support					
			YES	NO				
Acadian EMS	Dispatched by 911	911	X					
Med Express EMS	Dispatched by 911	911	X					
Pafford EMS	Dispatched by 911	911	X					
Advanced EMS	Dispatched by 911	911	X					
Natchitoches Med Center EMS	Dispatched by 911	911	X					
4. Air Ambulance Services								
Name	Location, Capabilities	Phone	Advanced Life Support (ALS)					
			YES	NO				
Coast Guard New Orleans Sector	150 Min response time Hoist, Night Vision, BLS Houston or New Orleans	911		X				
Air Evac Life team 125	STATEWIDE MULTIPLE LOCATIONS	911	X					
Pafford Air	NORTHERN LA MULTIPLE LOCATIONS	911	X					
Acadian Air Med	STATEWIDE MULTIPLE LOCATIONS	911	X					
5. Hospitals								
Name/Address	GPS Datum – WGS 84 Coordinate Standard		All Times Approx From ICP		Phone	Helipad		Level of Care Facility
						Air	Ground	
Ochsner LSU Health Shreveport 1541 Kings Highway, Shreveport, LA 71103	Lat:	32°28.8426'N	40 min	105 Min	(318) 626-1028	X		L1 Trauma, STEMI, Stroke, Burn Center
	Long:	93°45.7422'W						
Rapides Regional Med. 211 4th St, Alexandria, LA 71301	Lat:	31°18.8622'N	1 Min	5 Min	(318) 769-5000	X		L2 Trauma, STEMI
	Long:	92°27.0234'W						
Christus St. Frances Cabrini 3330 Masonic Dr, Alexandria, LA 71301	Lat:	31°16.9980'N	1 Min	8 Min	(318) 448-4950	X		STEMI
	Long:	92°27.7740'W						
Byrd Regional Hospital 1020 Feritta Blvd, Leesville, LA 71446	Lat:	31°08.2530'N	30 Min	54 Min	(337) 239-5143	X		Critical Access Care
	Long:	93°16.1490'W						
Winn Parish Med Center 301 W Boundary Ave, Winnfield, LA 71483	Lat:	31°55.4298'N	30 Min	52 Min	(318) 648-3012	X		Critical Access Care
	Long:	92°38.7648'W						
Natchitoches Med Center 501 Keyser Ave, Natchitoches, LA 71467	Lat:	31°45.1350'N	30 Min	53 Min	(318) 214-4267	X		Critical Access Care
	Long:	93°04.6698'W						
Minden Medical Center 1 Medical Plaza, Minden, LA 71055	Lat:		60 Min	135 Min	(318) 377-5161		X	Critical Access Care
	Long:							
Northern Louisiana Medical Center 401 E Vaughn Ave, Ruston, LA 71270	Lat:		45 Min	99 Min	(318) 254-2456		X	Critical Access Care
	Long:							
Claiborne Memorial Medical Center 912 W Main St, Homer, LA 71040	Lat:	32°47.6772'N	60 Min	139 Min	(318) 927-3589	X		Critical Access Care
	Long:	93°03.6864'W						

6. Area Location Capability		
District / Unit	Medical: Air / Ground	Notes
Catahoula Ranger District		
Catahoula	Acadian Air Med St 4 Acadian EMS	
Calcasieu Ranger District		
Evangeline Unit	Acadian Air Med St 4 Acadian EMS	
Vernon Unit	Acadian Air Med St 4 Acadian EMS Med Express EMS	
Caney Ranger District		
Corney Unit	Pafford EMS Pafford Air Advanced EMS	
Middle Fork Unit	Pafford EMS Pafford Air	
Corney Unit	Pafford EMS Pafford Air	
Kisatchie Ranger District		
Kisatchie	Acadian Air Med St 4 Acadian Life Air Natchitoches Med Center EMS	
Winn Ranger District		
Winn	Air Evac Advanced EMS	
7. Prepared By (Medical Unit Leader)	8. Date/Time	9. Reviewed by (Safety Officer)
Kris Morgan MEDL(t) (432) 254-8889	09/30/2023 1100	Sammy McFarland SOFR 9/30/23

Medical Emergencies

IWI IC Responsibilities – Division Group Supervisor or Point of Contact

- Take charge of the scene – inform the Division Supervisor and LICC that you are the IWI IC and establish radio communications (frequencies, channels). Identify the emergency name – Division A medical, etc.
- Assign or begin patient assessment (Medical Incident Report - MIR) and first aid. Request additional medical resources on division/branch or across incident. Transmit MIR patient information to Communications.
- Determine patient transportation through consultation with communications and 911 when needed. Consider transportation time, risk to personnel, destination facility and available operational resources. If air transport is chosen, implement the plan for alternative transportation in the event aircraft cannot complete the mission. Order transportation resources through Communications as early as possible.
- Notify Communications as resources arrive and any patient status changes. Names of injured or deceased individuals will not be transmitted on the radio.
- Initiate documentation for future investigation; if a line safety officer is available, assign them to lead documentation. Do not move deceased individuals, gear or personal effects except to accomplish rescue work or protect the safety of others. Obtain written documentation of witnesses. Unit Log, ICS 214, may be used for initial documentation, but a narrative will be required.
- As appropriate, conduct an After-Action Review to determine successes, areas to improve and lessons learned.

MEDICAL PLAN (ICS 206 WF)

Controlled Unclassified Information//Basic

Medical Incident Report

FOR A NON-EMERGENCY INCIDENT, WORK THROUGH CHAIN OF COMMAND TO REPORT AND TRANSPORT INJURED PERSONNEL AS NECESSARY.

FOR A MEDICAL EMERGENCY: IDENTIFY ON SCENE INCIDENT COMMANDER BY NAME AND POSITION AND ANNOUNCE "MEDICAL EMERGENCY" TO INITIATE RESPONSE FROM IMT COMMUNICATIONS/DISPATCH.

Use the following items to communicate situation to communications/dispatch.

1. CONTACT COMMUNICATIONS / DISPATCH (Verify correct frequency prior to starting report)

Ex: "Communications, Div. Alpha. Stand-by for Emergency Traffic."

2. INCIDENT STATUS: Provide incident summary (including number of patients) and command structure.

Ex: "Communications, I have a Red priority patient, unconscious, struck by a falling tree. Requesting air ambulance to Forest Road 1 at (Lat./Long.) This will be the Trout Meadow Medical, IC is TFLD Jones. EMT Smith is providing medical care."

Severity of Emergency / Transport Priority	<input type="checkbox"/> RED / PRIORITY 1 Life or limb threatening injury or illness. Evacuation need is IMMEDIATE <i>Ex: Unconscious, difficulty breathing, bleeding severely, 2° – 3° burns more than 4 palm sizes, heat stroke, disoriented.</i> <input type="checkbox"/> YELLOW / PRIORITY 2 Serious Injury or illness. Evacuation may be DELAYED if necessary. <i>Ex: Significant trauma, unable to walk, 2° – 3° burns not more than 1-3 palm sizes.</i> <input type="checkbox"/> GREEN / PRIORITY 3 Minor Injury or illness. Non-Emergency transport <i>Ex: Sprains, strains, minor heat-related illness.</i>	
Nature of Injury or Illness & Mechanism of Injury		<i>Brief Summary of Injury or Illness (Ex: Unconscious, Struck by Falling Tree)</i>
Transport Request		<i>Air Ambulance / Short Haul/Hoist Ground Ambulance / Other</i>
Patient Location		<i>Descriptive Location & Lat. / Long. (WGS84)</i>
Incident Name		<i>Geographic Name + "Medical" (Ex: Trout Meadow Medical)</i>
On-Scene Incident Commander		<i>Name of on-scene IC of Incident within an Incident (Ex: TFLD Jones)</i>
Patient Care		<i>Name of Care Provider (Ex: EMT Smith)</i>

3. INITIAL PATIENT ASSESSMENT: Complete this section for each patient as applicable (start with the most severe patient)

Patient Assessment: See IRPG page 106

Treatment:

4. TRANSPORT PLAN:

Evacuation Location (if different): (Descriptive Location (drop point, intersection, etc.) or Lat. / Long.) Patient's ETA to Evacuation Location:

Helispot / Extraction Site Size and Hazards:

5. ADDITIONAL RESOURCES / EQUIPMENT NEEDS:

Example: Paramedic/EMT, Crews, Immobilization Devices, AED, Oxygen, Trauma Bag, IV/Fluid(s), Splints, Rope rescue, Wheeled litter, HAZMAT, Extrication

6. COMMUNICATIONS: Identify State Air/Ground EMS Frequencies and Hospital Contacts as applicable

Function	Channel Name/Number	Receive (RX)	Tone/NAC *	Transmit (TX)	Tone/NAC *
COMMAND					
AIR-TO-GRND					
TACTICAL					

7. CONTINGENCY: Considerations: If primary options fail, what actions can be implemented in conjunction with primary evacuation method? Be thinking ahead.

8. ADDITIONAL INFORMATION: Updates/Changes, etc.

REMEMBER: Confirm ETA's of resources ordered. Act according to your level of training. Be Alert. Keep Calm. Think Clearly. Act Decisively.

