

LICC FIRE SUPPORT

FY23 LA-KIF-000226 & FY24 LA-KIF-000356

P8EK6V (0806)

FINANCE EMAIL: 2023.lalic.support.finance@firenet.gov



INCIDENT ACTION PLAN

THURSDAY 10/12/2023 -

SATURDAY 10/14/2023

0700 – 2030

[INCIDENT CHECK-IN](#)

[MAPS & IAP](#)

(All resources select "LA-KIF-000226 FY24 LICC Fire Support")



INCIDENT OBJECTIVES (ICS 202)

1. Incident Name: LICC Fire Support	2. Operational Period: Date From: 10/12/2023 Date To: 10/14/2023 Time From: 0700 Time To: 2030															
3. Objective(s): 1. Firefighter and public safety will be the highest priority throughout all phases of operations. 2. Manage risk to firefighters and the public by utilizing a risk-based approach to decision making. 3. Support KNF, LDAF, parish FDs, municipal FDs, and VFDs with initial and extended attack fires. 4. Maintain and improve relationships with state, parish, municipal, and other cooperators. 5. Minimize fire impacts to structures and infrastructure to reduce the potential for adverse health, social, financial, and economic hardships.																
4. Operational Period Command Emphasis: Stop, Think, Discuss, then Act and ensure LCES is in place prior to engaging the fires. Ensure that: (1) all starts receive a strategic, risk-based response commensurate with threats and opportunities and that; (2) personnel consider fire and fuel conditions, weather, values at risk, and resources available when taking management actions.																
General Situational Awareness Local fuel thresholds: 20-foot wind speed >20 mph RH <30% Temperature >95 degrees Fahrenheit KBDI >650 Historically, large fires (>80 acres) on the KNF tend to increase when BI values are >19 and 100-hour fuels <17%, especially in combination with other local thresholds listed above. KBDI is a good indicator of resistance to control. At KBDI values >400, the litter and duff layers contribute to fire intensity and will burn actively. Be prepared to adjust tactics based on current and expected fire behavior.																
5. Site Safety Plan Required? Yes <input type="checkbox"/> No <input checked="" type="checkbox"/> Approved Site Safety Plan(s) Located at:																
6. Incident Action Plan (the items checked below are included in this Incident Action Plan): <table style="width: 100%; border: none;"> <tr> <td style="width: 33%;"><input checked="" type="checkbox"/> ICS 203</td> <td style="width: 33%;"><input type="checkbox"/> ICS 207</td> <td style="width: 34%;"><u>Other Attachments:</u></td> </tr> <tr> <td><input checked="" type="checkbox"/> ICS 204</td> <td><input type="checkbox"/> ICS 208</td> <td><input checked="" type="checkbox"/> ICS 220</td> </tr> <tr> <td><input checked="" type="checkbox"/> ICS 205</td> <td><input type="checkbox"/> Map/Chart</td> <td><input checked="" type="checkbox"/> Finance and Logistics Messages</td> </tr> <tr> <td><input type="checkbox"/> ICS 205A</td> <td><input checked="" type="checkbox"/> Weather Forecast/Tides/Currents</td> <td><input checked="" type="checkbox"/> Demobilization List</td> </tr> <tr> <td><input checked="" type="checkbox"/> ICS 206</td> <td></td> <td><input checked="" type="checkbox"/> Map Package</td> </tr> </table>		<input checked="" type="checkbox"/> ICS 203	<input type="checkbox"/> ICS 207	<u>Other Attachments:</u>	<input checked="" type="checkbox"/> ICS 204	<input type="checkbox"/> ICS 208	<input checked="" type="checkbox"/> ICS 220	<input checked="" type="checkbox"/> ICS 205	<input type="checkbox"/> Map/Chart	<input checked="" type="checkbox"/> Finance and Logistics Messages	<input type="checkbox"/> ICS 205A	<input checked="" type="checkbox"/> Weather Forecast/Tides/Currents	<input checked="" type="checkbox"/> Demobilization List	<input checked="" type="checkbox"/> ICS 206		<input checked="" type="checkbox"/> Map Package
<input checked="" type="checkbox"/> ICS 203	<input type="checkbox"/> ICS 207	<u>Other Attachments:</u>														
<input checked="" type="checkbox"/> ICS 204	<input type="checkbox"/> ICS 208	<input checked="" type="checkbox"/> ICS 220														
<input checked="" type="checkbox"/> ICS 205	<input type="checkbox"/> Map/Chart	<input checked="" type="checkbox"/> Finance and Logistics Messages														
<input type="checkbox"/> ICS 205A	<input checked="" type="checkbox"/> Weather Forecast/Tides/Currents	<input checked="" type="checkbox"/> Demobilization List														
<input checked="" type="checkbox"/> ICS 206		<input checked="" type="checkbox"/> Map Package														
Prepared by: Name: John Mayer																
8. Approved by Incident Commander: Name: <u>Steven Staples</u>																
ICS 202	IAP Page <u>2</u>	Date/Time: <u>10/11/2023 1600</u>														

ORGANIZATION ASSIGNMENT LIST (ICS 203)

1. Incident Name: LICC Fire Support (FY23/ FY24)		2. Operational Period: Date From: 10/12/2023 Time From: 0700		Date To: 10/14/2023 Time To: 2030	
3. Incident Commander(s) and Command Staff:			7. Operations Section:		
			Operations	Steven Staples	
			Planning Operations	John Mayer	
			Catahoula DIVS	Rob Dintaman (AFMO)	
			Winn DIVS	Andy Braun	
			Evangeline DIVS	Jeff Lucas	
			Kisatchie D.O.	Jason French	
			Vernon & Ida DIVS	Andrew Gavin	
			AOBD	Raul Aquilera	
			ASGS	Steve Spellberg	
4. Agency/Organization Representatives:					
KIF Forest Supervisor (AA)	Lisa Lewis		KIF Forest FMO	Steven Staples	
KIF Fire Staff (AA)	Mary Wimberly		East Zone FMO	Dustin Dill	
Kisatchie District Ranger (AA)	Al Brazzel		West Zone FMO	Jason French	
Fort Johnson (AA)	Shane Johnson				
5. Planning Section:			7. Finance Section:		
PSC3	Charlie Rucker	540-613-7791	(Virtual) Primary FSC3	Lori Hisek	501-622-0263
			FSC3	John Warner	936-525-0876
PSC3(v)	Mike Williams	828-835-0094	FSC3	Diane Lowder	501-844-6267
			TIME (t)	Channing Waldrop	423-383-1965
			(Virtual) EQTR	Kristen Munday	501-207-8450
6. Logistics Section:					
Primary LSC3	Jason McHan	865-223-4415			
LSC3	Mike Moran	732-904-5966			
9. Prepared by: Name: John Mayer			Position/Title: PSC3		Signature:
ICS 203	IAP Page _____	Date/Time: 10/8/2023 1800			

**Fire Weather Planning Forecast
National Weather Service Shreveport LA**

Mostly dry weather will continue across nearly all fire districts through the rest of the week into the weekend. The main exception from more immediate fire weather concerns involve lingering rain chances across Central Louisiana today, keeping most minimum RH values above 40 percent until the weekend. That said, as post-frontal winds pick up over dry surfaces, and minimum RH values fall below 40 percent, fire weather risks will also increase by this weekend.

Winn-Grant-Caldwell-La Salle-
Including the cities of Winnfield, Colfax, Montgomery, Dry Prong, Clarks, Grayson, Columbia, Jena, Midway, and Olla
247 PM CDT Wed Oct 11 2023

	Tonight	Thu	Thu Night	Fri
Cloud Cover	Mcldy	Pcldy	Mc clear	Mc clear
Precip Type	None	None	None	None
Chance Precip (%)	0	0	0	0
Temp (24h trend)	56 (-6)	82 (+5)	59	88
RH % (24h trend)	100 (+18)	49 (-3)	100	47
Wind 20ft/early(mph)	E 7	E 5	SE 5	S 5
Wind 20ft/late(mph)	E 5	E 5	SE 6	SW 6
Precip Amount	0.00	0.00	0.00	0.00
Precip Duration				
Mixing Hgt (m-agl/msl)		1180		1550
Mixing Hgt (ft-agl/msl)		3870		5070
Transport Wnd (m/s)		SE 3		SW 5
Transport Wnd (mph)		SE 7		SW 10
Vent Rate (m/s-m)		3540		7750
Vent Rate (mph-ft)		27090		50700
Category Day		2		3
Dispersion		Fair		Good
Mix Hgt 500		65		71
Stability Class	E	C	F	B

Remarks...None.

.FORECAST FOR DAYS 3 THROUGH 7...
.SATURDAY...Mostly clear. Lows in the upper 50s. Highs in the upper 70s. Northwest winds 5 to 15 mph.
.SUNDAY...Mostly clear. Lows in the lower 50s. Highs in the lower 70s. North winds around 15 mph.
.MONDAY...Mostly clear. Lows in the upper 40s. Highs in the upper 60s. North winds around 10 mph.
.TUESDAY...Clear. Lows in the lower 40s. Highs in the lower 70s. North winds 5 to 10 mph.
.WEDNESDAY...Clear. Lows in the mid 40s. Highs in the mid 70s. East winds around 5 mph.

National Weather Service Lake Charles LA

A coastal storm will traverse the northern Gulf today, continually spreading light showers across the area. Any showers will end by this evening, with many areas seeing a wetting rainfall.

A front will sweep across the region late Friday, with dry and offshore flow during the weekend. We could be faced with elevated fire weather, or even Red Flag Warning conditions. 20-foot winds will be northerly around 10 to 15 MPH with stronger gusts possible and RH values dropping into the 25-35% range.

Vernon-Rapides-
Including the cities of Fort Johnson, Pickering, Leesville,
Slagle, Alexandria, and Pineville
303 PM CDT Wed Oct 11 2023

	Tonight	Thu	Thu Night	Fri
Cloud cover	Pcldy	Pcldy	McClear	Pcldy
Precip type	None	None	None	None
Chance precip (%)	0	0	0	0
Temp (24h trend)	54 (-8)	82 (+11)	58	89
RH % (24h trend)	100 (+16)	45 (-19)	100	44
20ftWnd-val/AM(mph)		Lgt/Var		
Lgt/Var				
20ftWnd-rdg/PM(mph)	NE 6	Lgt/Var	Lgt/Var	SW 6
Precip amount	0.00	0.00	0.00	0.00
Precip duration				
Precip begin				
Precip end				
Mixing hgt (m-AGL/MSL)	120	1230	80	1560
Mixing hgt (ft-AGL/MSL)	400	4020	250	5110
Transport wnd (m/s)	E 3	E 3	SE 3	W 4
Transport wnd (mph)	E 7	E 6	SE 6	W 9
Vent rate (m/s-m)	360	3690	240	6240
Dispersion	POOR	FAIR	POOR	GOOD
Category Day	1	2	1	3
LAL	No Tstms	No Tstms	No Tstms	No
Tstms				
MIX HGT 500		68		74
Keetch-Byram	>700	>700	>700	>700

Remarks...None.

.FORECAST FOR DAYS 3 THROUGH 7...
.SATURDAY...Mostly clear. Lows around 60. Highs in the upper 70s.
Northwest winds 5 to 15 mph.
.SUNDAY...Clear. Lows in the lower 50s. Highs in the lower 70s.
North winds 10 to 15 mph.
.MONDAY...Mostly clear. Lows in the upper 40s. Highs around 70.
North winds 10 to 15 mph.
.TUESDAY...Clear. Lows in the mid 40s. Highs in the lower 70s.
North winds 5 to 10 mph.
.WEDNESDAY...Clear. Lows in the mid 40s. Highs in the upper 70s.
Southeast winds 5 to 10 mph

Division/Group Assignment List (ICS 204 WF)

Controlled Unclassified Information//Basic

1. Incident Name:				3.			
LICC FIRE SUPPORT				Branch:		Division/Group	
2. Operational Period:				EAST ZONE		CATAHOULA	
Date/Time From: 10/12/2023 0700 THU		Date/Time To: 10/14/2023 2030 SAT					
4. Operations Personnel							
OPERATIONS		STEVEN STAPLES		DUTY OFFICER		DUSTIN DILL	
PLANNING OPS				DIVISION/GROUP SUPERVISOR		ROBERT DINTAMAN (AFMO)	
AIR OPERATIONS		SEE ICS 220					
5. Resources Assigned this Period							
Strike Team / Task Force / Resource Designator		LWD	Leader	Number Persons	Drop Off PT./Time	Pick Up PT./Time	
O-204 TFLD FERNANDO RAMIREZ (T)		10/16		1			
O-197 HEQB IAN A DOBBERSTEIN		10/16		1			
O-203 IC3/DO RIGOBERTO FLORES		10/14		1			
E-6 ENG ENG6 - MTBDF-71 MATTHEW LARSON		10/14		7			
E-11 ENG6 ENG 3605 NM-LCD		10/15	GABRIEL ROMERO	3			
E-45 DZR2 PENDER LAND IMPROVEMENTS		10/12	PHILLIP WALL	2			
E-24 DZR2 ROCKY MOUNTAIN FIRE CONTROL		10/29	HODSHIRE/ NAURATIL	2			
LOCAL DZR3 D-11			JEFF LUNEAU	1			
LOCAL DZR3 D-12							
LOCAL ENG6 CATAHOULA E-611			DERREK JEFFERSON	1			
6. Control Operations/Work Assignments:							
Respond to initial attack fires within your response area safely. Ensure communications with all resources. Ensure LCES is in place.							
7. Special Instructions:							
Address: Catahoula Work Center located one mile down the road from District Office address below. 5325 LA Highway 8 Bentley, Louisiana 71407-9726							
8. Division/Group Communication Summary							
Function	Channel	RX Frequency N/W	RX Tone/NAC	TX Frequency N/W	TX Tone/NAC	Mode	
TACTICAL	12	163.7125N		163.7125N		A	
COMMAND	7	170.4625N		164.1375N	146.2	A	
AIR TO GROUND	13	167.3750N		167.3750N		A	
9. Prepared By (Resource Unit Leader)			Approved By (Planning Section Chief)			Date	Time
JOHN MAYER						10/11/2023	1600

Division/Group Assignment List (ICS 204 WF)

Controlled Unclassified Information//Basic

1. Incident Name:				3.			
LICC FIRE SUPPORT				Branch:		Division/Group	
2. Operational Period:				EAST ZONE		WINN	
Date/Time From: 10/12/2023 0700 THU		Date/Time To: 10/14/2023 2030 SAT					
4. Operations Personnel							
OPERATIONS		STEVEN STAPLES		DUTY OFFICER		DUSTIN DILL	
PLANNING OPS				DIVISION/GROUP SUPERVISOR		ANDY BRAUN	
AIR OPERATIONS		SEE ICS 220					
5. Resources Assigned this Period							
Strike Team / Task Force / Resource Designator		LWD	Leader	Number Persons	Drop Off PT./Time	Pick Up PT./Time	
O-37 TFLD CHRIS PEACOCK		10/19	CHRIS PEACOCK	1			
E-19 ATTACK ONE		10/20	JEREMY HURST	2			
E-18 ENG6 PRO TEMPS		10/18	BOWSHER	3			
E-20 DOZ2 FIRECAT (MQE)		10/18	PICKLE TILMON	2			
E-13 DZR2 BATTLE BORN EQUIPMENT		10/23	ISACC MEHRING	1			
LOCAL DZR3 "DOZER "			JORDAN DE GRAAF				
LOCAL DZR3 "DOZER 7"			HIGGS/ TINNERELLO	2			
ENG6 LA-KIF E-641			ANDY GREEN	1			
6. Control Operations/Work Assignments:							
Respond to initial attack fires within your response area safely. Ensure communications with all resources. Ensure LCES is in place.							
7. Special Instructions:							
Address: Winn Ranger District 12319 U.S. Highway 84 West Winnfield, Louisiana 71483							
8. Division/Group Communication Summary							
Function	Channel	RX Frequency NW	RX Tone/NAC	TX Frequency NW	TX Tone/NAC	Mode	
COMMAND	6	170.4625N		164.1375N	103.5	A	
TACTICAL	10	166.5625N		166.5625N			
AIR TO GROUND	13	167.3750N		167.3750N		A	
9. Prepared By (Resource Unit Leader)			Approved By (Planning Section Chief)			Date	Time
JOHN MAYER						10/11/2023	1600

Division/Group Assignment List (ICS 204 WF)

Controlled Unclassified Information//Basic

1. Incident Name:				3.			
LICC FIRE SUPPORT				Branch: WEST ZONE		Division/Group EVANGELINE	
2. Operational Period:							
Date/Time From: 10/12/2023 0700 THU		Date/Time To: 10/14/2023 2030 SAT					
4. Operations Personnel							
OPERATIONS		STEVEN STAPLES		DUTY OFFICER		JASON FRENCH	
PLANNING OPS				DIVISION/GROUP SUPERVISOR		JEFF LUCAS	
AIR OPERATIONS		SEE ICS 220					
5. Resources Assigned this Period							
Strike Team / Task Force / Resource Designator		LWD	Leader	Number Persons	Drop Off PT./Time	Pick Up PT./Time	
O-213 TFLD (T) TREVOR L DURR		10/12	TREVOR L DURR	1			
E-9 ENG6 STAX FACTOR LLC		10/25	JOHN HOELLERICH	3			
E-8 ENG5 GLOBAL FLEET		10/25	JOHN DICKERSON	3			
E-7 ENG6 BIRDDOG FIRE		10/21	JOHN KEATON	2			
E-23 DZR3 -WILDLANDS FIRE SERVICE		10/19	ROBERT KENDRICK	2			
LOCAL FFT1 TREVOR JENNINGS				1			
LOCAL ENG6 E-621 LA-KIF					LOCAL/	LOCAL/	
O-218 ENGB RYAN MIDDLETON		10/12		1	STAFF E-621/		
O-219 ENGB COLIN SHEEHY		10/12		1	STAFF E-621/		
6. Control Operations/Work Assignments:							
Respond to initial attack fires within your response area safely. Ensure communications with all resources. Ensure LCES is in place.							
7. Special Instructions: Cortney Davis, O-6 Prevention Tech, will be patrolling west zone districts.							
Address: 1360 Valentine Lake Rd. Elmer, LA 71301							
8. Division/Group Communication Summary							
Function	Channel	RX Frequency N/W	RX Tone/NAC	TX Frequency N/W	TX Tone/NAC	Mode	
COMMAND	2	170.4625N		164.1375N	100.0	A	
TACTICAL	10	166.5625N		166.5625N			
AIR TO GROUND	13	167.3750N		167.3750N		A	
9. Prepared By (Resource Unit Leader)			Approved By (Planning Section Chief)			Date	Time
JOHN MAYER						10/11/2023	1600

Division/Group Assignment List (ICS 204 WF)

Controlled Unclassified Information//Basic

1. Incident Name:				3.			
LICC FIRE SUPPORT				Branch: WEST ZONE		Division/Group KISATCHIE	
2. Operational Period:							
Date/Time From: 10/12/2023 0700 THU		Date/Time To: 10/14/2023 2030 SAT					
4. Operations Personnel							
OPERATIONS		STEVEN STAPLES		DUTY OFFICER		JASON FRENCH	
PLANNING OPS				DIVISION/GROUP SUPERVISOR			
AIR OPERATIONS		SEE ICS 220					
5. Resources Assigned this Period							
Strike Team / Task Force / Resource Designator		LWD	Leader	Number Persons	Drop Off PT./Time	Pick Up PT./Time	
O-179 TFLD KENNETH BOUCHER		10/12		1			
O-180 TFLD (T) JOSEPH BECKER		10/12		1			
E-38 ENG6 WILDLANDS FIRE SERVICE		10/14	NEAL GILMORE	3			
E-4 ENG4 NVHTF411		10/28	JORGE ALCARAZ-LOPEZ	5			
E-12 DZR3 BATTE ENTERPRISES		10/25	FRANK BATTE	2			
E-13 DOZ2 CLICK'S WILDLAND FIRE		10/28	SCOTT CLICK	2			
E-3 ENG3 NVHTF315		10/27	TAYLOR FARRINGTON	7			
6. Control Operations/Work Assignments:							
Respond to initial attack fires within your response area safely. Ensure communications with all resources. Ensure LCES is in place.							
7. Special Instructions: Cortney Davis, O-6 Prevention Tech, will be patrolling west zone districts.							
Address: Kisatchie Ranger District 229 Dogwood Park Road Provençal, Louisiana 71468							
8. Division/Group Communication Summary							
Function	Channel	RX Frequency N/W	RX Tone/NAC	TX Frequency N/W	TX Tone/NAC	Mode	
COMMAND	5	170.4625N		164.1375N	136.5	A	
TACTICAL	10	166.5625N		166.5625N			
AIR TO GROUND	13	167.3750N		167.3750N		A	
9. Prepared By (Resource Unit Leader)			Approved By (Planning Section Chief)			Date	Time
JOHN MAYER						10/11/2023	1600

Division/Group Assignment List (ICS 204 WF)

Controlled Unclassified Information//Basic

1. Incident Name:				3.			
LICC FIRE SUPPORT				Branch:		Division/Group	
2. Operational Period:				WEST ZONE		VERNON & IDA FIRE	
Date/Time From: 10/12/2023 0700 THU		Date/Time To: 10/14/2023 2030 SAT					
4. Operations Personnel							
OPERATIONS		STEVEN STAPLES		DUTY OFFICER		JASON FRENCH	
PLANNING OPS				DIVISION/GROUP SUPERVISOR		ANDREW GAVIN	
AIR OPERATIONS		SEE ICS 220					
5. Resources Assigned this Period							
Strike Team / Task Force / Resource Designator		LWD	Leader	Number Persons	Drop Off PT./Time	Pick Up PT./Time	
O-39 TFLD ERIC JANSEN		10/23					
E-2 ENG6 WV-NRP E601		10/26	DEREK DENNIS-GAST	3			
E-15 ENG6 WILDLANDS FIRE SERVICE		10/25	CHRIS CARSWELL	3			
E-14 DOZ2 MOUNTAIN LANDSCAPING		10/12	SHANE EDMONDS	2	R&R 10/13-10/14 RETURN 10/15; E-16		
E-69 DZR3 GULF COAST HEAVY EQUIPMENT		10/13	CROSBY	2	R&R 10/11-12 RETURN 10/13; E-14		
E-25 ENG6 SCHOLL FIRE AND FUELS		10/24					
E-65 ENG6 ATTACK1FIRE E0772		10/13	KEVIN CARTER	2	IDA		
E-6 DZR3 BALDWIN FORESTRY		10/13	LUKE WHITE	2	IDA		
E-31 UTV HENDERSON		10/13					
O-31 TFLD MICHAEL KONTZ		10/12		1	IDA		
6. Control Operations/Work Assignments:							
Respond to initial attack fires within your response area safely. Ensure communications with all resources. Ensure LCES is in place.							
7. Special Instructions: Cortney Davis O-6 Prevention Tech will be patrolling west zone districts.							
Address: Vernon Work Center 1992 Pitkin Highway, Leesville, LA 71446							
8. Division/Group Communication Summary							
Function	Channel	RX Frequency N/W	RX Tone/NAC	TX Frequency N/W	TX Tone/NAC	Mode	
COMMAND	3	170.4625N		164.1375N	114.8	A	
TACTICAL	12	163.7125N		163.7125N		A	
AIR TO GROUND	13	167.3750N		167.3750N		A	
9. Prepared By (Resource Unit Leader)			Approved By (Planning Section Chief)			Date	Time
JOHN MAYER						10/11/2023	1600

AIR OPERATIONS SUMMARY (ICS 220)

1. Incident Name: Kisatchie NF – IA and LFS		2. Operational Period: Date From: 10/11/23 Date To: 10/11/2023 Time From: 0700 Time To: 2000			3. Sunrise: Sunset: 0710 (AEX) 1843 (AEX) 0713 (IER) 1845 (IER)		
4. Remarks (safety notes, hazards, air operations special equipment, etc.): *Recommend *IA A/C Monitor 122.625 until established over incident. Purpose is de-con with LA State A/C Deconflict airspace with military aircraft with LICC: 318-473-7035 Send CTR's / OF-288 to KIF Duty Officer Steven Staples steven.staples@usda.gov Send Cost to nicholas.holschbach@usda.gov and 2023.lalic.support.finance@firenet.gov		5. Ready Alert Aircraft: Medivac: Order thru LICC New Incident: Order thru LICC			6. Temporary Flight Restriction Number: Altitude: Center Point:		
		8. Frequencies:		AM	FM	9. Fixed-Wing (category/kind/type, make/model, N#, base): AA-N44NC: ATGS Amanda Holt @ AEX Fred Thompson(t)	
		Air/Air Fixed-Wing		<i>Check</i>	<i>Kneeboard</i>		
7. Personnel:		Name:	Phone Number:	Air/Air Rotary-Wing – Flight Following	<i>Check</i>	<i>Kneeboard</i>	B-5 (N61PC): ASM Hans Germann @AEX Jay Cutler (LD – 10/18)
ZAO	Nick Holschbach	406-925-1737		Air/Ground	<i>Check</i>	<i>Kneeboard</i>	AA-N400DS: TBD @AEX
				Command			
Portable Airtanker Base	Mike Kidwell Mike Pederson	775-721-6298 254-368-7749		Alexandria PAB – Ramp	123.650		
Helibase Manager	Steve Janke Richard Clay (t)	208-660-1263 530-638-6343		Air Guard	168.6250 tone 110.9		
10. Helicopters (use additional sheets as necessary):							
FAA N#	Category/Kind/Type	Make/Model	Base	Available	Start	Remarks	
N803PJ	T1	UH-60A	IER	0800	0830	HMGB- Koda Kissinger	
N624CK	T1	S-61	IER	0800	0830	HMGB- Patrick Apple	
N318MG	T3	AS-350-B3	IER	0800	0830	HMGB- Stephen Goldstein	
11. Prepared by: Name: <u>Nick Holschbach</u> Position/Title: <u>Zone FAO / AOB</u> Signature: _____							
ICS 220, Page 1				Date/Time: 10/10/2023 1830			

12

T. Incident Name: Kisatchie NF – IA and LFS	2. Operational Period: Date From: 10/09/2023 Time From: 0700	Date To: 10/11/2023 Time To: 2000	3. Sunrise: 0710 (AEX) 0713 (IER)	Sunset: 1843 (AEX) 1845 (IER)
---	---	--------------------------------------	--	--

12. Task/Mission/Assignment (category/kind/type and function includes: air tactical, reconnaissance, personnel transport, search, and rescue, etc.):

Category/Kind/Type and Function	Name of Personnel or Cargo (if applicable) or Instructions for Tactical Aircraft	Mission Start	Fly From	Fly To
Daily	PORTABLE AIRTANKER BASE OPEN	0800	AEX	
	T-16 (N478NA) Bae-146 LAT (DO Sunday) – LD 10/16	0900	AEX	
	T-01 (N473NA) Bae-146 LAT (DO Saturday) – LD 11/5	0900	AEX	
	T-107 (N131CG) MD-87 LAT (DO Saturday) – LD 11/28	0900	AEX	
	T-163 (N366AC) RJ 85 LAT (DO Tuesday) – LD 10/30	0900	AEX	
	T-911 (N17085) DC-10 VLAT (DO Tuesday) – LD 1/16	0900	AEX	
LICC IA Freq:	A/G 38 167.3750 PRIMARY			
LICC IA Freq:	A/G 58 169.0875			
LICC IA Freq:	A/G 81 166.9500 SECONDARY			
LICC IA Freq:	A/A1 122.9250			
LICC IA Freq:	A/A2 134.9750			
LA STATE FREQ	Command: RX 151.370 tone 110.9, TX 151.370 tone 110.9			
LA STATE FREQ	A/G: RX 151.2650 tone 100.0, TX 151.2650 tone 100.0			
LA STATE FREQ	Ground Tac: RX 151.400 tone 110.9, TX 151.400 tone 110.9			
LA STATE FREQ	Detection Aircraft: A/A 122.625			

11. Prepared by: Name: Nick Holschbach Position/Title: Zone FAO / AOBD Signature: _____

ICS 220, Page 2 Date/Time: 10/10/23 1830

13

As of 10/09/2023

The Louisiana Department of Agriculture & Forestry (LDAF) has 12 – 2003 Cessna 182T's.

Call Sign	Name	Tail Number	Airport Identifier	District
Air 1	Steve Bary	N101AF	HZR or HDC	Statewide
Air 10	Michael Gray	N262AF	HZR	6
Air 11	James Bazan	N281AF	HDC	6
Air 21	Gustin "Gus" Robinson	N382AF	ACP	4 & 5
Air 31	James Maxey Natchitoches	N522AF	IER	3
Air 32	Timothy "Cannan" Hudson	N232AF	1R1	3
Air 42	Matt Daniel	N252AF	MNE	1 & 2
Air 51	Chris Odom	Waiting on 261	RSN	1 & 2
Air 71	Jerolyn Byrne	n/a	IER	4 & 5

Additional Aircraft

Tail Number	Airport Identifier	Status
N261AF	TVR	Annual Inspection, ready for pickup late 10/05/2023
N241AF	TVR	Annual Inspection
N812AF	LFT	Annual Inspection
N811AF	HDC	Oil leak on oil sending unit
N302AF	MEZ (Mena, AR)	Bird strike repaired, ready for pickup on 10/05/2023

LDAF Squawk Codes: when in Ft. Polk's airspace, they will squawk their call sign (Air 21, Air 71) outside of the Ft. Polk airspace they squawk their N number.

Communication frequency management and recommendations:***Haughton***

Channel Name	RX	RX Tone	TX	Tx Tone
D1 Talk	151.235	110.9	151.235	110.9
D1 Fire 1	151.415	110.9	151.415	110.9
D1 Fire 2	159.390	110.9	159.390	110.9

Monroe

Channel Name	RX	RX Tone	TX	Tx Tone
D2 Talk	151.325	110.9	151.325	110.9
D2 Fire 1	151.265	110.9	151.265	110.9

Olla and Jena

Channel Name	RX	RX Tone	TX	Tx Tone
D3 East Talk	151.280	110.9	151.280	110.9
D3 East Fire 1	151.265	110.9	151.265	110.9
D3 East Fire 2	159.420	110.9	159.420	110.9

Natchitoches and Fisher

Channel Name	RX	RX Tone	TX	TX Tone
D3 West Talk	151.145	110.9	151.145	110.9
D3 West Fire 1	151.265	110.9	151.265	110.9
D3 West Fire 2	159.420	110.9	159.420	110.9

Oberlin & Planview

Channel Name	RX	RX Tone	TX	Tx Tone
D4 East Talk	159.435	110.9	159.435	110.9
D4 East Fire 1	151.265	100.0	151.265	100.0
D4 East Fire 2	151.175	100.0	151.175	100.0

DeRidder

Channel Name	RX	RX Tone	TX	TX Tone
D4 West Talk	151.370	110.9	151.370	110.9
D4 West Fire 1	151.400	110.9	151.400	110.9
D4 West Fire 2	151.295	110.9	151.295	110.9

Hammond and Sheridan

Channel Name	RX	RX Tone	TX	Tx Tone
D6 East Talk	151.295	110.9	151.295	110.9
D6 East Fire 1	159.390	110.9	159.390	110.9
D6 East Fire 2	151.175	110.9	151.175	110.9
D6 East Fire 3	151.400	110.9	151.400	110.9

Clinton and Pine Grove

Channel Name	RX	RX Tone	TX	Tx Tone
D6 West Talk	151.385	110.9	151.385	110.9
D6 West Fire 1	159.420	100.0	159.420	100.0
D6 West Fire 2	159.375	100.0	159.375	100.0
D6 West Fire 3	151.370	100.0	151.370	100.0

LDAF Aircraft Aviation Frequency

Channel Name	RX	RX Tone	TX	TX Tone
Air to Air	122.625		122.625	

Statewide Initial Attack (backup)

Channel Name	RX	RX Tone	TX	TX Tone
State IA	159.285	110.9	159.285	110.9

Statewide Aviation Frequencies (backup)

Channel Name	RX	RX Tone	TX	Tx Tone
A/G Tac 1	159.2925	210.7	159.2925	210.7
A/G Tac 2	159.3675	210.7	159.3675	210.7



Office of Forestry, LDAF State Forestry Office Map

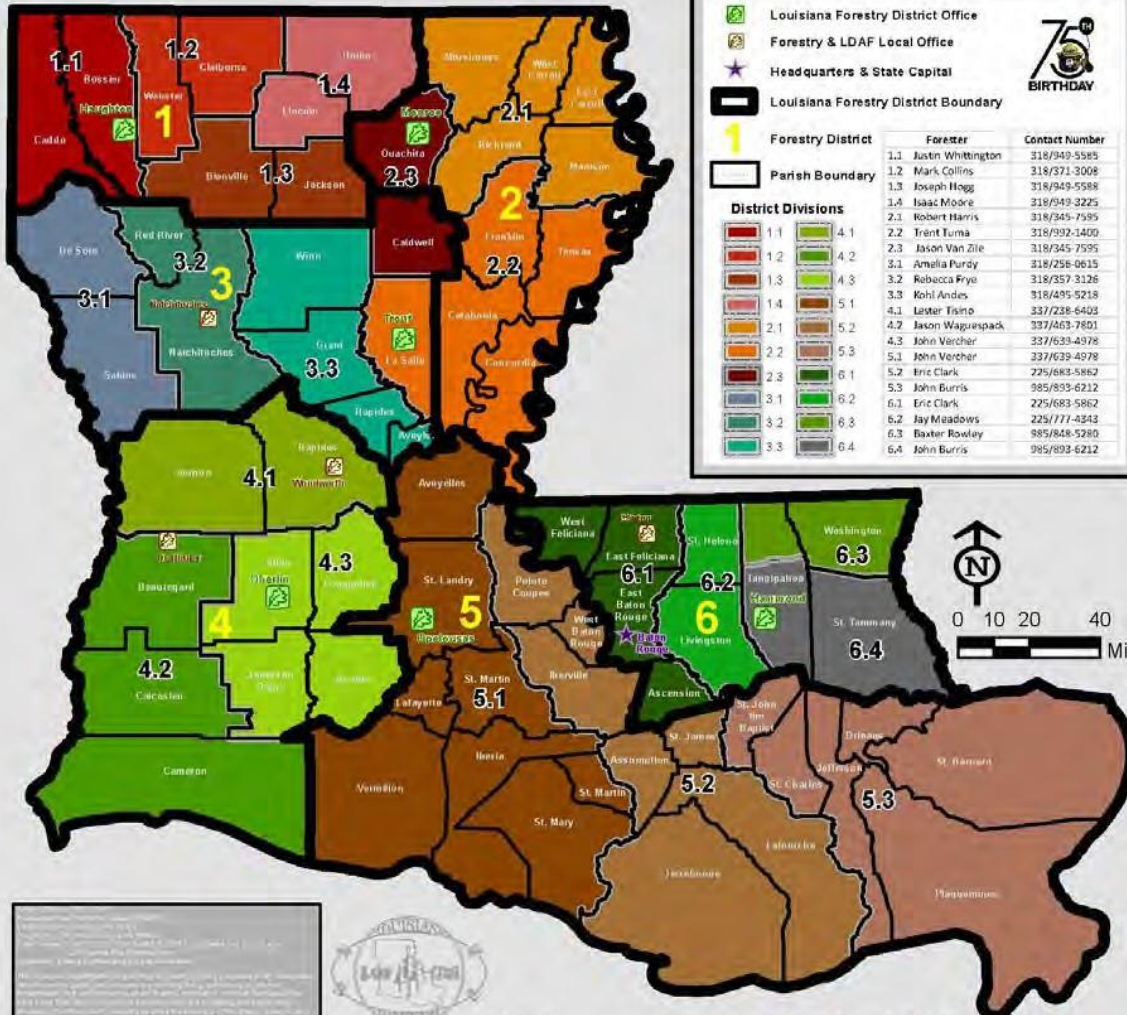

24-hr Emergency Contact: 1-855-4LA-LDAF (1-855-452-5323)

District Office Information

District 1 Forester
Chris McCarthy
740 Covington Rd.
Haughton, LA 71037
(318) 949-3225

District 2 Forester
Winston Gable
754 Hwy 80 East
Monroe, LA 71203
(318) 345-7595

District 3 Forester
Andy Parrish
215 Hangar Rd.
Trout, LA 71371
(318) 992-1400

District 4 Forester
Mark Davis
9418 Hwy 165
Oberlin, LA 70655
(337) 639-4978

District 5 Forester
Contact number
5.1 (337)639-4978
5.2 (225) 683-5862
5.3 (985) 893-6212

District 6 Forester
Jay Meadows
47076 N. Morrison Blvd.
Hammond, LA 70401
(985) 543-4057

Headquarters and Local Offices

Forestry Headquarters
5825 Florida Blvd.
Baton Rouge, LA 70806
(225) 925-4500

LDAF Natchitoches
150 Pilgrims Rd.
Natchitoches, LA 71457
(318) 357-3126

Forestry Clinton Office
10221 Williams Dr.
Clinton, LA 70722
(225) 683-5862

LDAF DeRidder
585 HWY 3099
DeRidder, LA 70634
(337) 463-7801

LDAF Woodworth
515 Forestry Rd.
Woodworth, LA 71485
(337) 639-4978 (D4 Office)
(318) 487-5861 (WW Shop)

Regional Administrator: Jeff Anders (318) 371-3008

Controlled Unclassified Information/Basic

ICS 205

COMMUNICATION PHONE# -

INCIDENT RADIO COMMUNICATIONS PLAN			Incident Name FY23 LICC FIRE SUPPORT			Date/Time Prepared: September 24, 2023 1600 HRS		Operational Period Date/Time From: 10/12/23 0700 HRS To: 10/14/23 1900 HRS		
Ch #	Function	Channel Name/Trunked Radio System Talk Group	Assignment	RX Freq N or W	RX Tone/NAC	TX Freq N or W	Tx Tone/NAC	Mode	Remarks	
1	FOREST	FOREST SIMPLEX		170.4625N	NONE	170.4625N	110.9	A		
2	FOREST	CALCASIEU		170.4625N	NONE	164.1375N	100.0	A		
3	FOREST	VERNON		170.4625N	NONE	164.1375N	114.8	A		
4	FOREST	HINESTON		170.4625N	NONE	164.1375N	123.0	A		
5	FOREST	KISTATCHIE		170.4625N	NONE	164.1375N	136.5	A		
6	FOREST	WINN		170.4625N	NONE	164.1375N	103.5	A		
7	FOREST	CATAHOULA		170.4625N	NONE	164.1375N	146.2	A		
8	FOREST	HOMER		170.4625N	NONE	164.1375N	167.9	A		
9	FOREST	CORNEY		170.4625N	NONE	164.1375N	179.9	A		
10	TAC	R8 FIRE		166.5625N	NONE	166.5625N	NONE	A		
11	TAC	TAC 1		169.1250N	NONE	169.1250N	NONE	A		
12	TAC	COMMON 1		163.7125N	NONE	163.7125N	NONE	A		
13	AIR TO GROUND	A/G PRI		167.3750N	NONE	167.3750N	NONE	A		
14	AIR TO GROUND	A/G SEC		166.9500N	NONE	166.9500N	NONE	A		
15	TAC	STATE IA		159.2850N	110.9	159.2850N	110.9	A	SW COMPACT (TX,AR,MS)	
16	AIR GUARD	AIRGUARD		168.6250N	110.9	168.6250N	110.9	A	AIR GUARD	
5. Prepared by (Communications Unit) ROB HARENDT COML					Incident Location: County/State: BEAUREGARD/LA					

See Division/Group Assignment List (ICS-204) for specific instructions.

LICC Fire Support

DEMOBILIZATION CHECK-OUT PROCESS

This incident is using a virtual checkout process for demobilization.

Please do not leave the incident until the following steps have been completed!

1. SUPERVISORS:

A. When you identify excess resources

OR

B. 72 hours prior to demobilization date (timing out), call the DMOB to provide tentative release details.

2. **RESOURCE:** If you need a flight home, call the DMOB to provide your Name and DOB (as shown on ID) and to confirm the details for your flight reservation.

3. **RESOURCE: On your demob date,** please check out with the following units:

- INSPECTIONS

- CONTRACT RESOURCES: Post-inspection is required.
- Other Resources: Courtesy inspections provided upon request.
- Inspections will be completed through Logistics. Call to schedule time and location. Lannie Rice : 407-744-7711

- TIME/FINANCE – Ensure that all CTRs and/or shift tickets have been submitted and you have received your final, signed OF-288 Time Report or OF-286 invoice.
(2023.lalic.support.finance@firenet.gov)

4. **RESOURCE: Once you have completed the above steps,** call the DMOB to provide your travel plan details.

PLEASE DO NOT BEGIN YOUR TRAVEL UNTIL ALL PRIOR STEPS HAVE BEEN COMPLETED!

Contact DMOB for any questions!

Hours: 0730-2030

Michael Williams : 828-835-0094

Charlie Rucker: 540-613-7791

2023.lalic.support.plans@firenet.gov

FINANCE PROCEDURES

The Finance email is being monitored and is the primary contact for questions and submitting CTRs, Shift Tickets, OF288s, Claims, and anything Finance related.

Some of the Finance Section is demobing and traveling the next few days and will be unavailable. If time sensitive, please contact Lori Hisek 501-622-0263, FSC3

Resources assigned to FY23 LICC Large Fire Support and FY24 KIF Large Fire Support are requested to submit all finance documents electronically to the email listed below.

Finance Email: 2023.lalic.support.finance@firenet.gov

Please email electronic copies of the following documents as applicable:

- Contract/Agreement/State Cooperative Agreement
- Casual Hire Form (ADs)
- Resource Order
- Crew Manifest

The preferred method of turning in CTR's, Shift Tickets, or other associated time documents is direct to our Finance email. Electronic copies can include PDF, scanned copies of documents, or pictures of documents. QR codes and links are below to fillable PDF time documents.

- CTRs and Shift Tickets should be submitted at a minimum, every other day.
- Justifications are required in the remarks when posting Time without meal breaks, including travel.
- Hazard Pay is required to be justified in the remarks, such as: "Firefighting on an uncontrolled Fireline."
- VIPR Resources should submit lodging receipts periodically rather than at the time of demob.
- Include your cell phone number on CTR and/or Shift Tickets in remarks.
- Our Finance email does have an auto reply.
- Ensure that E# is on the Shift Ticket.

Partial Payments – VIPR Resources should have an interim invoice submitted after 14 days. Please email lodging receipts while assigned to the incident(s) to finance to complete an interim invoice, if extending.

Demob – Please notify finance when emailing time documents for your last operational shift to close out time.

Coding Time

Please ensure to include correct incident code on CTRs and/or Shift Tickets based on the information below.

FY23 LICC Fire Support – P8EK6V24 0806

Code to LALIC Support when not assigned to a wildfire during staging.

FY24 KIF Large Fire Support – resources ordered 10/1 or after - P8EK6V24 0806

or resources that were officially 'reassigned' and received a new resource order on or after 10/1/23.

ABC Misc. – P8EK2124 0806

Code hours working fires less than 300 acres on USFS lands, and all fires in the initial response/mutual aid zone that do not exceed 1 operational period. **VIPR Resources:** code full work shift for day to this code when responding to an IA fire.

Fire Codes – Fires that exceed 300 acres and/or 1 operational period will have to have a new fire code generated that will be provided to code to. Notate on CTRs and Shift Tickets when responding to initial attack fires, include fire name if known.

[CTR](#)



[Shift Ticket](#)



[OF-289](#)



ICC Fire Support

Logistics

Ordering/Supplies: 2023.lalic.support.ordering@firenet.gov

REMINDER! When writing up a General Message (213), you need at least the following:

1. Person of contact (POC) with phone number
2. Location of items to deliver
3. Date and Time Needed (DTN)
4. Supervisor's signature

Mutual Aid Fire Assistance Boundary

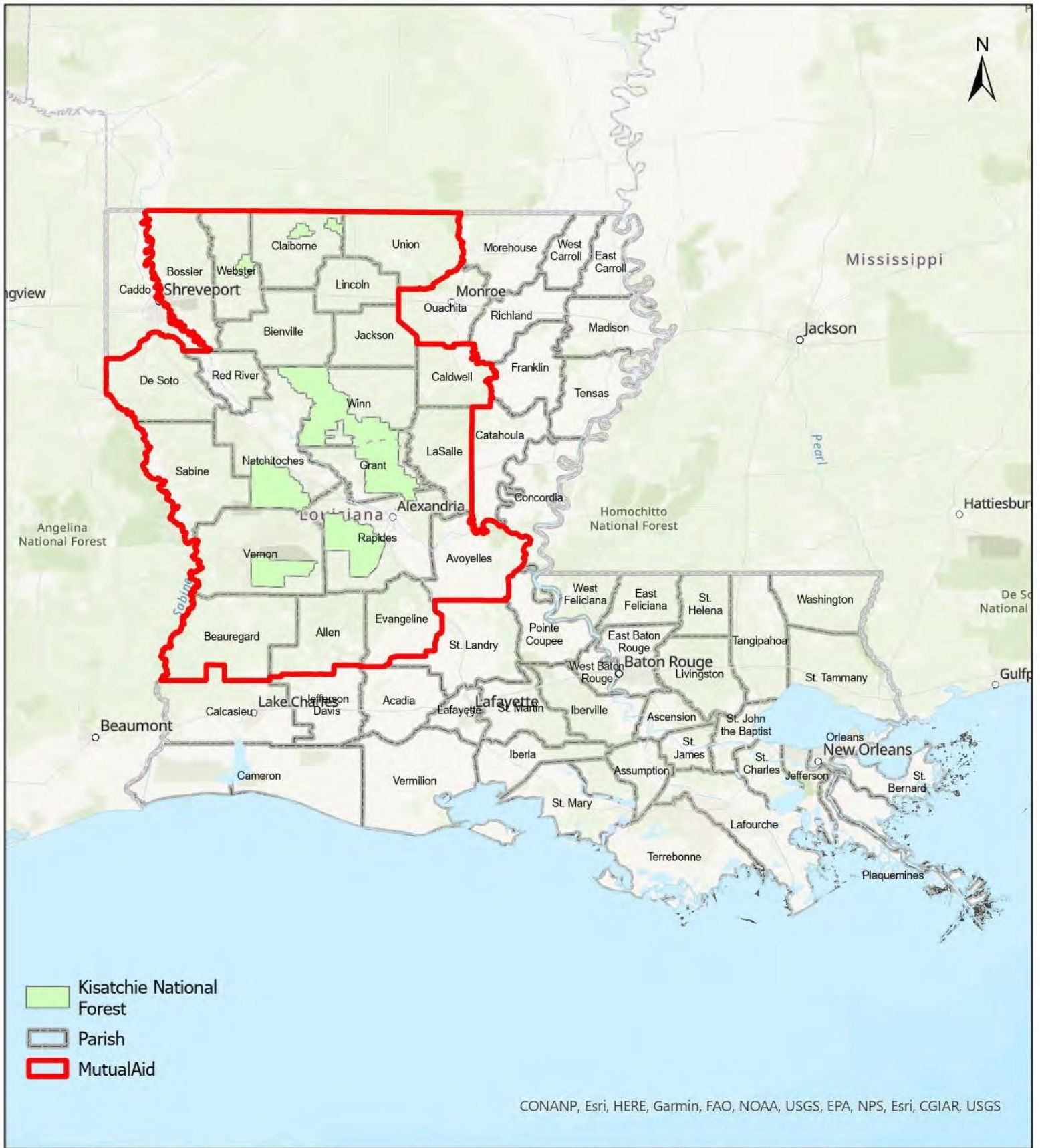

Annual Operating Plan Addendum to Reciprocal (Mutual Aid) Fire Assistance Boundaries.



MEDICAL PLAN (ICS 206 WF)

Controlled Unclassified Information//Basic

1. Incident/Project Name				2. Operational Period					
LICC FIRE SUPPORT				10/09/23 - 10/11/23 0700-1900					
2. Medical Aid Stations									
Name		Location		Phone		Advanced Life Support (ALS)			
						YES	NO		
None									
3. Ambulance Services									
Name		Location		Phone		Advanced Life Support			
						YES	NO		
Acadian EMS		Dispatched by 911		911		X			
Med Express EMS		Dispatched by 911		911		X			
Pafford EMS		Dispatched by 911		911		X			
Advanced EMS		Dispatched by 911		911		X			
Natchitoches Med Center EMS		Dispatched by 911		911		X			
4. Air Ambulance Services									
Name		Location, Capabilities			Phone		Advanced Life Support (ALS)		
							YES	NO	
Coast Guard New Orleans Sector		150 Min response time Hoist, Night Vision, BLS Houston or New Orleans			911			X	
Air Evac Life team 125		STATEWIDE MULTIPLE LOCATIONS			911		X		
Pafford Air		NORTHERN LA MULTIPLE LOCATIONS			911		X		
Acadian Air Med		STATEWIDE MULTIPLE LOCATIONS			911		X		
5. Hospitals									
Name/Address		GPS Datum – WGS 84 Coordinate Standard		All Times Approx From ICP		Helipad		Level of Care Facility	
				Air	Ground				
Ochsner LSU Health Shreveport 1541 Kings Highway, Shreveport, LA 71103		Lat:	32°28.8426'N	40 min	105 Min	(318) 626-1028	X		L1 Trauma, STEMI, Stroke, Burn Center
		Long:	93°45.7422'W						
Rapides Regional Med. 211 4th St, Alexandria, LA 71301		Lat:	31°18.8622'N	1 Min	5 Min	(318) 769-5000	X		L2 Trauma, STEMI
		Long:	92°27.0234'W						
Christus St. Frances Cabrini 3330 Masonic Dr, Alexandria, LA 71301		Lat:	31°16.9980'N	1 Min	8 Min	(318) 448-4950	X		STEMI
		Long:	92°27.7740'W						
Byrd Regional Hospital 1020 Feritta Blvd, Leesville, LA 71446		Lat:	31°08.2530'N	30 Min	54 Min	(337) 239-5143	X		Critical Access Care
		Long:	93°16.1490'W						
Winn Parish Med Center 301 W Boundary Ave, Winnfield, LA 71483		Lat:	31°55.4298'N	30 Min	52 Min	(318) 648-3012	X		Critical Access Care
		Long:	92°38.7648'W						
Natchitoches Med Center 501 Keyser Ave, Natchitoches, LA 71467		Lat:	31°45.1350'N	30 Min	53 Min	(318) 214-4267	X		Critical Access Care
		Long:	93°04.6698'W						
Minden Medical Center 1 Medical Plaza, Minden, LA 71055		Lat:		60 Min	135 Min	(318) 377-5161		X	Critical Access Care
		Long:							
Northern Louisiana Medical Center 401 E Vaughn Ave, Ruston, LA 71270		Lat:		45 Min	99 Min	(318) 254-2456		X	Critical Access Care
		Long:							
Claiborne Memorial Medical Center 912 W Main St, Homer, LA 71040		Lat:	32°47.6772'N	60 Min	139 Min	(318) 927-3589	X		Critical Access Care
		Long:	93°03.6864'W						

6. Area Location Capability		
District / Unit	Medical: Air / Ground	Notes
Catahoula Ranger District		
Catahoula	Acadian Air Med St 4 Acadian EMS	
Calcasieu Ranger District		
Evangeline Unit	Acadian Air Med St 4 Acadian EMS	
Vernon Unit	Acadian Air Med St 4 Acadian EMS Med Express EMS	
Caney Ranger District		
Corney Unit	Pafford EMS Pafford Air Advanced EMS	
Middle Fork Unit	Pafford EMS Pafford Air	
Corney Unit	Pafford EMS Pafford Air	
Kisatchie Ranger District		
Kisatchie	Acadian Air Med St 4 Acadian Life Air Natchitoches Med Center EMS	
Winn Ranger District		
Winn	Air Evac Advanced EMS	
7. Prepared By (Medical Unit Leader)	8. Date/Time	9. Reviewed by (Safety Officer)
Kris Morgan MEDL(t) (432) 254-8889	09/30/2023 1100	Sammy McFarland SOFR 9/30/23

Medical Emergencies

IWI IC Responsibilities – Division Group Supervisor or Point of Contact

- Take charge of the scene – inform the Division Supervisor and LICC that you are the IWI IC and establish radio communications (frequencies, channels). Identify the emergency name – Division A medical, etc.
- Assign or begin patient assessment (Medical Incident Report - MIR) and first aid. Request additional medical resources on division/branch or across incident. Transmit MIR patient information to Communications.
- Determine patient transportation through consultation with communications and 911 when needed. Consider transportation time, risk to personnel, destination facility and available operational resources. If air transport is chosen, implement the plan for alternative transportation in the event aircraft cannot complete the mission. Order transportation resources through Communications as early as possible.
- Notify Communications as resources arrive and any patient status changes. Names of injured or deceased individuals will not be transmitted on the radio.
- Initiate documentation for future investigation; if a line safety officer is available, assign them to lead documentation. Do not move deceased individuals, gear or personal effects except to accomplish rescue work or protect the safety of others. Obtain written documentation of witnesses. Unit Log, ICS 214, may be used for initial documentation, but a narrative will be required.
- As appropriate, conduct an After-Action Review to determine successes, areas to improve and lessons learned.

MEDICAL PLAN (ICS 206 WF)

Controlled Unclassified Information//Basic

Medical Incident Report

FOR A NON-EMERGENCY INCIDENT, WORK THROUGH CHAIN OF COMMAND TO REPORT AND TRANSPORT INJURED PERSONNEL AS NECESSARY.

FOR A MEDICAL EMERGENCY: IDENTIFY ON SCENE INCIDENT COMMANDER BY NAME AND POSITION AND ANNOUNCE "MEDICAL EMERGENCY" TO INITIATE RESPONSE FROM IMT COMMUNICATIONS/DISPATCH.

Use the following items to communicate situation to communications/dispatch.

1. CONTACT COMMUNICATIONS / DISPATCH (Verify correct frequency prior to starting report)

Ex: "Communications, Div. Alpha. Stand-by for Emergency Traffic."

2. INCIDENT STATUS: Provide incident summary (including number of patients) and command structure.

Ex: "Communications, I have a Red priority patient, unconscious, struck by a falling tree. Requesting air ambulance to Forest Road 1 at (Lat./Long.) This will be the Trout Meadow Medical, IC is TFLD Jones. EMT Smith is providing medical care."

Severity of Emergency / Transport Priority	<input type="checkbox"/> RED / PRIORITY 1 Life or limb threatening injury or illness. Evacuation need is IMMEDIATE <i>Ex: Unconscious, difficulty breathing, bleeding severely, 2° – 3° burns more than 4 palm sizes, heat stroke, disoriented.</i> <input type="checkbox"/> YELLOW / PRIORITY 2 Serious Injury or illness. Evacuation may be DELAYED if necessary. <i>Ex: Significant trauma, unable to walk, 2° – 3° burns not more than 1-3 palm sizes.</i> <input type="checkbox"/> GREEN / PRIORITY 3 Minor Injury or illness. Non-Emergency transport <i>Ex: Sprains, strains, minor heat-related illness.</i>	
Nature of Injury or Illness & Mechanism of Injury		<i>Brief Summary of Injury or Illness (Ex: Unconscious, Struck by Falling Tree)</i>
Transport Request		<i>Air Ambulance / Short Haul/Hoist Ground Ambulance / Other</i>
Patient Location		<i>Descriptive Location & Lat. / Long. (WGS84)</i>
Incident Name		<i>Geographic Name + "Medical" (Ex: Trout Meadow Medical)</i>
On-Scene Incident Commander		<i>Name of on-scene IC of Incident within an Incident (Ex: TFLD Jones)</i>
Patient Care		<i>Name of Care Provider (Ex: EMT Smith)</i>

3. INITIAL PATIENT ASSESSMENT: Complete this section for each patient as applicable (start with the most severe patient)

Patient Assessment: See IRPG page 106

Treatment:

4. TRANSPORT PLAN:

Evacuation Location (if different): (Descriptive Location (drop point, intersection, etc.) or Lat. / Long.) Patient's ETA to Evacuation Location:

Helispot / Extraction Site Size and Hazards:

5. ADDITIONAL RESOURCES / EQUIPMENT NEEDS:

Example: Paramedic/EMT, Crews, Immobilization Devices, AED, Oxygen, Trauma Bag, IV/Fluid(s), Splints, Rope rescue, Wheeled litter, HAZMAT, Extrication

6. COMMUNICATIONS: Identify State Air/Ground EMS Frequencies and Hospital Contacts as applicable

Function	Channel Name/Number	Receive (RX)	Tone/NAC *	Transmit (TX)	Tone/NAC *
COMMAND					
AIR-TO-GRND					
TACTICAL					

7. CONTINGENCY: Considerations: If primary options fail, what actions can be implemented in conjunction with primary evacuation method? Be thinking ahead.

8. ADDITIONAL INFORMATION: Updates/Changes, etc.

REMEMBER: Confirm ETA's of resources ordered. Act according to your level of training. Be Alert. Keep Calm. Think Clearly. Act Decisively.

