

West Zone

2023 Kisatchie NF

Support

8/31/2023



- | | | |
|--------------------------------|--------------------------------------|------------------------------|
| Forest Service Office Location | US Fish and Wildlife Service (USFWS) | Fort Polk Intensive Use Area |
| Wildfire Daily Fire Perimeter | Wilderness Area | Landing Zone |
| Fire Location | Ranger District | Longleaf Tract |
| Bureau of Indian Affairs (BIA) | Natural Area | USAF Claiborne Range |
| Department of Defense (DOD) | Historic Site | Paulsboro Exp. Forest |
| Fort Polk | Scenic Area | USAF Bombing Approach |
| | Wildlife Preserve | Forest Service |
| | Private/Non-Forest Service | |

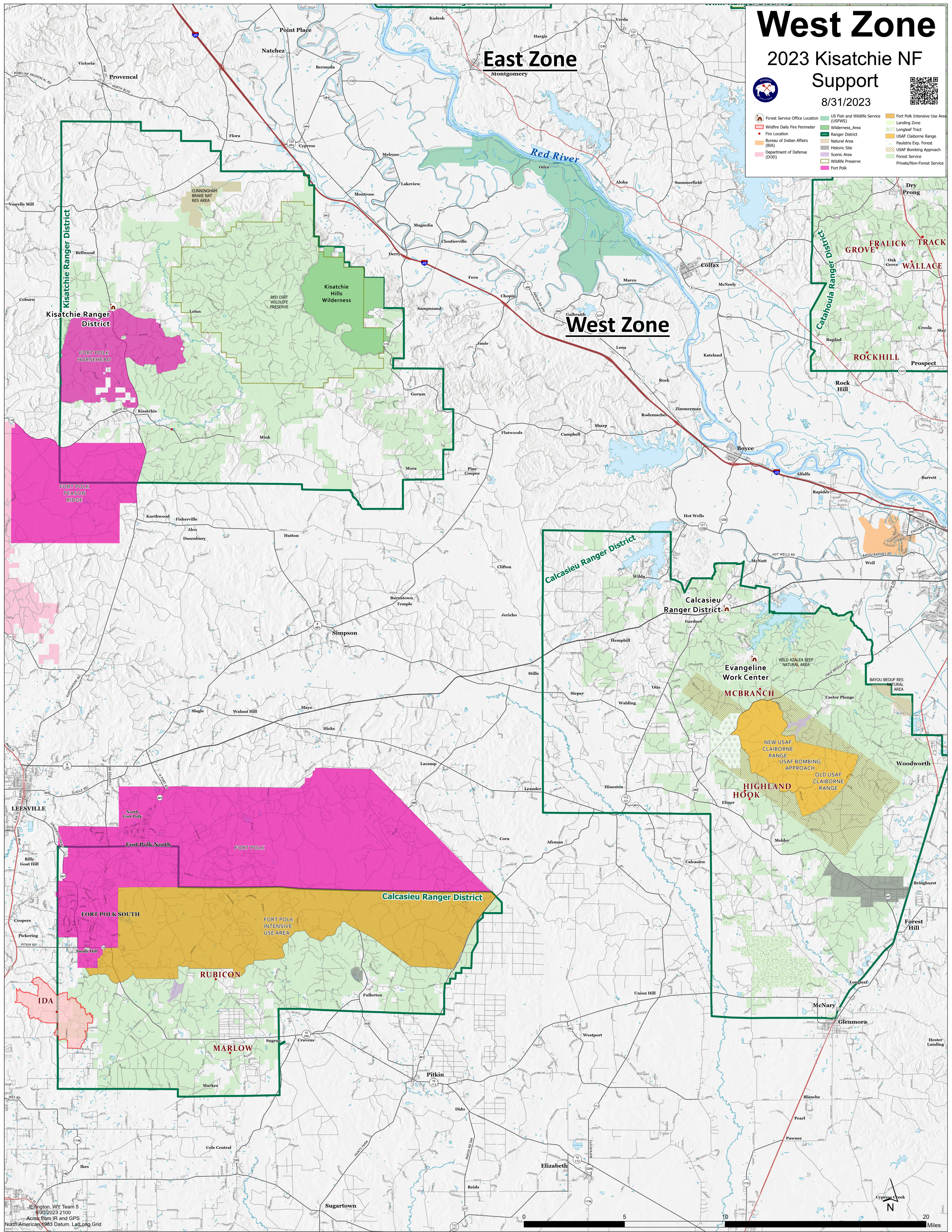

J. Ellington, WY Team 5
8/30/2023 2:100
Acreage from IR and GPS
North American 1983 Datum, Laid Long Grid

