

# Operations

## 2023 LALICC Support

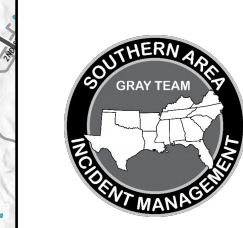

LAKIF-000226

9/28/2023

- Forest Service Office Location
- Bureau of Indian Affairs (BIA)
- Bureau of Land Management (BLM)
- Department of Defense (DOD)
- US Fish and Wildlife Service (USFWS)
- Wilderness Area
- Ranger District
- Natural Area
- Historic Site
- Scenic Area
- Wildlife Preserve
- Fort Polk
- Fort Polk Intensive Use Area
- Landing Zone
- Longleaf Tract
- USAF Claiborne Range
- Paultris Exp. Forest
- Saline Bayou Corridor
- Soast Genetic Resource Mgmt
- USAF Bombing Approach
- Forest Service Private/Non-Forest Service
- Restricted - No Entry!
- Restricted - No Ground Penetration

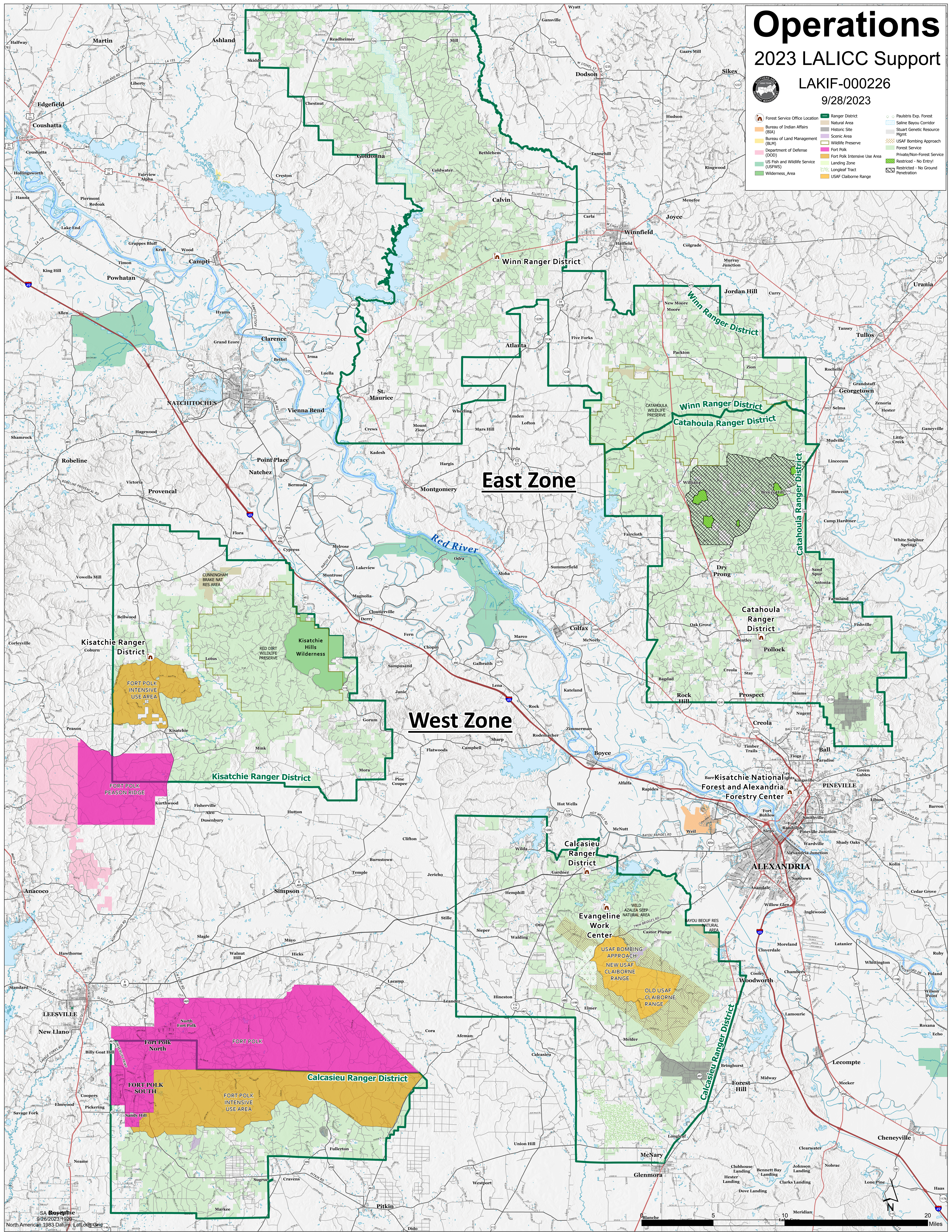

**East Zone**

**West Zone**