

INCIDENT ACTION PLAN

JEAN LAFITTE NATIONAL HISTORICAL PARK AND PRESERVE



LAFITTE FIRE

INCIDENT #: LAJEP-387

(PPQQF3)

NPS WBS: PF.FSQQF3C24.00.1

DATE: 11/02/2023

SPOT WX / IAP / MAPS



INCIDENT OBJECTIVES (ICS 202)

1. Incident Name: Lafitte Fire	2. Operational Period: Date From: 11/02/23 Time From: 0600	Date To: 11/02/23 Time To: 2200								
2. Objective(s): 1. Minimize risk to firefighters and public through application of the risk management process. 2. Protect communities, residences, businesses and infrastructure through strategic planning and effective tactical response. 3. Minimize impacts to natural and cultural resources. Coordinate suppression planning and actions with resource advisors to identify and protect natural and cultural resources. 4. Develop strategies and tactics to minimize the impacts or damage to park natural and cultural resources, wildlife, and other improvements/developments.										
4. Operational Period Command Emphasis: SAFETY FIRST!!! Firefighter and Public Safety										
General Situational Awareness										
5. Site Safety Plan Required? Yes <input type="checkbox"/> No <input type="checkbox"/> Approved Site Safety Plan(s) Located at:										
6. Incident Action Plan (the items checked below are included in this Incident Action Plan): <table style="width: 100%;"><tr><td><input checked="" type="checkbox"/> ICS 203</td><td><input checked="" type="checkbox"/> ICS 204</td></tr><tr><td><input checked="" type="checkbox"/> ICS 205</td><td><input checked="" type="checkbox"/> ICS 206</td></tr><tr><td><input type="checkbox"/> ICS 207</td><td><input checked="" type="checkbox"/> ICS 208</td></tr><tr><td><input checked="" type="checkbox"/> Map/Chart</td><td><input checked="" type="checkbox"/> Weather</td></tr></table>			<input checked="" type="checkbox"/> ICS 203	<input checked="" type="checkbox"/> ICS 204	<input checked="" type="checkbox"/> ICS 205	<input checked="" type="checkbox"/> ICS 206	<input type="checkbox"/> ICS 207	<input checked="" type="checkbox"/> ICS 208	<input checked="" type="checkbox"/> Map/Chart	<input checked="" type="checkbox"/> Weather
<input checked="" type="checkbox"/> ICS 203	<input checked="" type="checkbox"/> ICS 204									
<input checked="" type="checkbox"/> ICS 205	<input checked="" type="checkbox"/> ICS 206									
<input type="checkbox"/> ICS 207	<input checked="" type="checkbox"/> ICS 208									
<input checked="" type="checkbox"/> Map/Chart	<input checked="" type="checkbox"/> Weather									
7. Prepared by: Name: <u>Alicia Schlarb</u> Position/Title: <u>Forestry Tech</u> Signature: _____										
8. Approved by Incident Commander: Name: _____ Signature: _____										
ICS 202	IAP Page _____	Date/Time: <u>11/01/23</u>								

ORGANIZATION ASSIGNMENT LIST (ICS 203)

1. Incident Name: Lafitte Fire		2. Operational Period: Date From: 11/02/23 Time From: 0600		Date To: 11/02/23 Time To: 2200	
3. Incident Commander(s) and Command Staff:			7. Operations Section:		
IC/UCs	Fulton Jeansonne	Chief			
Chief Ranger	Valerie Saferite	Deputy			
UC	Don Robertson				
Deputy		Staging Area			
Safety Officer	Philip Gerhardson	Branch			
Public Info. Officer	Margie Ferrucci	Branch Director			
Liaison Officer	Gia Wagner (NPS)	Deputy			
4. Agency/Organization Representatives:			Division A	Todd Decker	
Agency/Organization	Name	TFLD	Rusty Dunham		
NPS	Bekki Lasell	TFLD	Jeremy Bryant		
NPS	Chuck Hunt				
JPEM	Chris Trosclair (Asst Director)				
JPEM	Dustin Guidroz (Coordinator)	Branch			
		Branch Director			
5. Planning Section:			Division/Group		
Chief	Jeff Ferguson	Division/Group			
Assistant/Shadow	Alicia Schlarb	Division/Group			
DOCL(V)	Joey Kosiorowski	Division/Group			
		Division/Group			
		Branch			
		Branch Director			
		Deputy			
		Division/Group			
		Division/Group			
		Division/Group			
6. Logistics Section:			Division/Group		
Chief	Jason McHan (USFS)	Division/Group			
Assistant/Shadow	Stephen Lewis (NPS)	Air Operations Branch			
Support Branch		Air Ops Branch Dir.			
Ordering (V)	Leigh Ostin				
Supply Unit					
Facilities Unit		8. Finance/Administration Section:			
Ground Support Unit		Chief	Tammy Russel		
Service Branch		Deputy			
Director		Time Unit			
Communications Unit		Procurement Unit			
Medical Unit		Comp/Claims Unit			
Food Unit		Cost Unit			
9. Prepared by: Name: <u>Alicia Schlarb</u> Position/Title: <u>Forestry Tech.</u> Signature: _____					
ICS 203	IAP Page _____	Date/Time: <u>11/01/23</u>			

Spot Forecast for Lafitte Fire...NPS National Weather Service New Orleans LA

.DISCUSSION...

RH values recover to the 40 to 50 percent range starting on Thursday. Winds will remain slightly elevated with east/northeast wind gusts in the 10 to 15 mph range. Dry conditions continue through the weekend.

.THURSDAY...

Sky/weather.....Mostly sunny (20-30 percent).

Chance of pcpn.....0 percent.

Max temperature.....Around 67.

Min humidity.....47 percent.

Dewpoint.....31 increasing to 46.

Max apparent temp...67.

Wind (20 ft).....Northeast winds 5 to 8 mph.

Mixing height (m)...122-1280 meters AGL.

Transport winds.....Northeast around 13 mph shifting to the east around 12 mph in the afternoon.

Transport winds m/s.Northeast around 6 meters/second shifting to the east around 5 meters/second in the afternoon.

LVORI.....2.

Rainfall amount.....0.00 inches.

Eye level winds.....East winds up to 6 mph.

TIME (CDT)	7AM	8AM	9AM	10A	11A	12P	1PM	2PM	3PM	4PM	5PM
Sky (%).....	19	22	24	26	28	32	31	30	29	29	27
Weather cov.....											
Weather type....											
Tstm cov.....											
Chc of pcpn (%)..	0	0	0	0	0	0	0	0	0	0	0
Temp.....	46	48	54	59	63	65	67	67	67	67	65
Dewpoint.....	30	33	38	42	44	45	46	47	46	47	48
RH.....	53	56	54	53	50	48	47	49	47	49	54
Aparnt tmp (F)..	43	45	54	59	63	65	67	67	67	67	65
20 FT wind dir..	NNE	NNE	NE	NE	ENE	ENE	ENE	ENE	ENE	ENE	ENE
20 FT wind spd..	6	6	8	10	9	9	10	10	9	9	9
20 FT wind gust..	9	9	13	16	14	14	16	16	14	14	14
Eye lvl wnd dir..	NNE	NNE	NE	NE	ENE	ENE	ENE	ENE	ENE	ENE	ENE
Eye lvl wnd spd..	4	4	5	6	5	5	6	6	5	5	5
Eye lvl wnd gst..	5	5	8	10	8	8	10	10	8	8	8
Mix hgt (km)....	0.1	0.1	0.1	0.5	0.5	0.5	1.2	1.2	1.2	1.3	1.3
Transp wind dir..	NNE	NNE	NNE	E	E	E	E	E	E	E	E
Transp wind spd..	13	13	13	13	13	13	12	12	12	12	12
Trans wind dir..	NNE	NNE	NNE	E	E	E	E	E	E	E	E
Trans spd (m/s)..	6	6	6	6	6	6	5	5	5	5	5
LVORI.....	2	2	2	2	2	2	1	1	1	1	1

.THURSDAY NIGHT...

Sky/weather.....Mostly clear (20-30 percent).
Chance of pcpn.....0 percent.
Min temperature.....Around 54.
Max humidity.....80 percent.
Dewpoint.....48.
Max apparent temp...63.
Wind (20 ft).....Northeast winds 5 to 7 mph.
Mixing height (m)...122-1280 meters AGL.
Transport winds.....Northeast 8 to 12 mph decreasing to around 9
mph after 3 am.
Transport winds m/s.Northeast 4 to 5 meters/second.
LVORI.....4.
Rainfall amount.....0.00 inches.
Eye level winds.....Northeast winds up to 5 mph.

TIME (CDT)	6PM	7PM	8PM	9PM	10P	11P	MID	1AM	2AM	3AM	4AM	5AM
Sky (%).....	27	27	21	18	21	18	19	19	20	20	21	22
Weather cov.....												
Weather type....												
Tstm cov.....												
Chc of pcpn (%)..	0	0	0	0	0	0	0	0	0	0	0	0
Temp.....	63	60	58	57	57	56	55	56	56	55	55	54
Dewpoint.....	49	48	48	48	48	48	48	48	48	49	49	48
RH.....	60	64	69	72	72	74	77	74	74	80	80	80
Aparnt tmp (F)..	63	60	58	57	57	56	55	56	56	55	55	54
20 FT wind dir..	ENE	ENE	ENE	ENE	ENE	ENE	NE	NE	NE	NNE	NNE	NNE
20 FT wind spd..	8	7	7	7	6	6	6	6	6	6	6	7
20 FT wind gust..	13	10	10	10	9	9	9	9	9	9	9	10
Eye lvl wnd dir..	ENE	ENE	ENE	ENE	ENE	ENE	NE	NE	NE	NNE	NNE	NNE
Eye lvl wnd spd..	5	4	4	4	4	4	4	4	4	4	4	4
Eye lvl wnd gst..	8	6	6	6	5	5	5	5	5	5	5	6
Mix hgt (km)....	1.3	0.3	0.3	0.3	0.1	0.1	0.1	0.1	0.1	0.1	0.1	0.1
Transp wind dir..	E	E	E	E	ENE	ENE	ENE	NE	NE	NE	NNE	NNE
Transp wind spd..	12	12	12	12	9	9	9	8	8	8	9	9
Trans wind dir..	E	E	E	E	ENE	ENE	ENE	NE	NE	NE	NNE	NNE
Trans spd (m/s)..	5	5	5	5	4	4	4	4	4	4	4	4
LVORI.....	3	3	3	3	3	4	4	4	4	4	5	5

ASSIGNMENT LIST (ICS 204)

O. Incident Name: Lafitte Fire		2. Operational Period: Date From: 11/02/23 Date To: 11/02/23 Time From: 0600 Time To: 2200		3. Branch: Division: A Group: Staging
4. Operations Personnel: <u>Name</u> _____ <u>Contact Number(s)</u> _____ Operations Section Chief: _____ Division/Group Supervisor: <u>Todd Decker</u>				
5. Resources Assigned:		# of Persons	Contact (e.g., phone, pager, radio frequency, etc.)	Reporting Location, Special Equipment and Supplies, Remarks, Notes, Information
Resource Identifier	Leader			
TFLD	Rusty Dunham	1	307-259-0878 LWD: 11/05	
E12	Sam Thomas/Andrew Froula (t)	3	801-602-6203 LWD: 11/09	
E13	Tyler Hirshfield	2	702-956-2152 LWD: 11/09	
E-25	Water Tender	1	307-783-6544 LWD: 11/15	
E-22	Water Tender - Mark	1	928-607-5125 LWD: 11/14	
E-21	Cedar City	2	435-704-1535 LWD: 11/14	
TFLD	Jeremy Bryant	1	208-420-9386 LWD: 11/11	
E9*	Josh Petrell/Andrew Standridge (t)	5	530-545-1918 LWD: 11/09	
C-1	Greyback	19	406-461-3950 LWD: 11/11	
DIVS	Todd Decker	1	505-228-8660 LWD: 11/10	
SOFC	Philip Gerhardson	1	208-484-1440 LWD: 11/09	
6. Work Assignments:				
<ul style="list-style-type: none"> • Provide for firefighter safety by utilizing firefighting techniques that reduce exposure to hazards. • Mop and extinguish existing heat using fresh water to minimize impacts to sensitive habitats. • Have resources assigned and available for an initial attack within the geographically determined response area. • Remove excess firefighting equipment for refirb. And resupply to cache. 				
7. Special Instructions:				
All medicals report to IC.				
*Initial Attack Response				
EMT- Andrew Froula and Eric Johnson from E12				
8. Communications (radio channels needed for this assignment):				
Channel # / Channel Name		Frequency:		
13 / Reg 8		166.5625		
15 / A/G pri		169.200		
16 / A/G sec		168.150		
9. Prepared by: Name: <u>Alicia Schlarb</u> Position/Title: <u>Forestry Tech.</u> Signature: _____				
ICS 204	IAP Page _____	Date/Time: 11-01-2023		

Incident:

Date:

Shift: Day

Lafitte Fire

11-2-23

0530-2200



SAFETY MESSAGE

SAFETY IS OUR FIRST PRIORITY



Fire fighter safety comes first on every fire, every time

LCES FIREFIGHTERS CODE OF CONDUCT INCIDENT RESPONSE GUIDE WORK-REST GUIDELINES

SAFETY THOUGHT

If you see something say something!

10 STANDARD FIREFIGHTING ORDERS!

1. Keep informed on fire weather conditions and forecasts.
2. Know what your fire is doing at all times.
3. Base all actions on current and expected behavior of the fire.
4. Identify escape routes and safety zones, and make them known.
 5. Post lookouts when there is possible danger.
 6. Be alert, Keep calm, Think clearly, Act decisively.
7. Maintain prompt communications with your forces, your boss and adjoining forces.
 8. Give clear instructions and be sure they are understood.
 9. Maintain control of your forces at all time.
10. Fight fire aggressively, having provided for safety first.

MAJOR HAZARDS AND RISKS

Driving
Wildlife

Non-Standard Tactics

18 SITUATIONS THAT SHOUT WATCH OUT!

- Fire not scouted and sized up
- In country not seen in daylight
- Safety zones and escape routes not identified
- Unfamiliar with weather and local factors influencing fire behavior
- Uninformed on strategy, tactics, and hazards
- Instructions and assignments not clear
- No communication link with crew members or supervisor
- Constructing line without safe anchor point
- Building fireline downhill with fire below
- Attempting frontal assault on fire
- Unburned fuel between you and fire
- Cannot see main fire, not in contact with anyone who can
- On a hillside where rolling material can ignite fuel below
- Weather becoming hotter and dryer
- Wind increases and/or changes direction
- Getting frequent spots across line
- Terrain and fuels make escape to safety zones difficult
- Taking nap near fireline

At the beginning of each operational period, circle each "Watch Out Situation" that applies. Remember, the more situations you are in at once, the probability of entrapment may be higher.

Safety Officers

Phil Gerhardson SOFC

1. Incident Name: Lafitte Fire	2. Date/Time Prepared: Date: 11/01/23 Time: 2000	3. Operational Period: Date From: 11/02/23 Date To: 11/02/23 Time From: 0600 Time To: 2200
--	---	---

4. Basic Radio Channel Use:										
Zone Grp.	Ch #	Function	Channel Name/Trunked Radio System Talkgroup	Assignment	RX Freq N or W	RX Tone/NAC	TX Freq N or W	TX Tone/NAC	Mode (A, D, or M)	Remarks
	13		Reg 8		166.5625		166.5625			
	15		A/G pri		169.200		169.200			
	16		A/G sec		168.150		168.150			

5. Special Instructions:

6. Prepared by (Communications Unit Leader) Name: Alicia Schlarb Signature: _____

ICS 205	IAP Page _____	Date/Time: 11/01/23
---------	----------------	---------------------

LAFITTE CONTACT LIST

Contact	Title	Phone Number	Email	LWD
---------	-------	--------------	-------	-----

Dispatch:				
LALIC	LA IA Dispatch	318-473-7135	lalic@firenet.gov	
LALIC	LA Coord. Center - Expanded	318-473-7111		

Overhead:				
Fulton Jeansonne	ICT3	409-926-6766	fulton_jeansonne@nps.gov	11/09
Gia Wganer	NPS Liaison Officer	229-322-6898	Gia_wagner@nps.gov	
Jason McHan	LSC3	865-223-4415	jason_mchan@firenet.gov	11/09
Philip Gerhardson	Safety Officer	208-484-1440	Phil.gerhardson@gmail.com	11/09
Margie Ferrucci	PIO2	602-222-8329	Margie_ferrucci@firenet.gov	11/09
Marilynn Davis	PIO3	307-690-6965	marilynn.d@gmail.com	11/08
Ron Reed	PIO3	928-232-2900	ron_reed@firenet.gov	11/09
Todd Dekker	DIVS	505-228-8660	steven_decker@fws.gov	11/10
Rusty Dunham	TFLD	307-259-0878	rdunham@lcfawy.com	11/05
Jeremy Bryant	TFLD	208-420-9386	Jbryant1561@gmail.com	11/10

JELA/JP Park Contacts:				
Valerie Saferite	Law Enforcement Chief	256-516-0952	valerie_saferight@nps.gov	11/08
John Herrod	Lead Law Enforcement	504-382-0301	john_herrod@nps.gov	-
Don Robertson	JP Fire Chief	504-239-4231	don.robertson@jeffparish.net	-

Personnel:				
Steve Lewis	Logistics asst	276-266-6647	stephen_d_lewis@nps.gov	11/04
Alicia Schlarb	Planning asst	662-891-3998	alicia_schlarb@nps.gov	11/06
Josh Petrell	E9/ENGB	530-545-1918	joshua.petrell@usda.gov	11/09
Sam Thomas	E12/ENGB	801-602-6203	samt@juabcounty.gov	11/09
Andrew Froula	ENGB(t)/UT-BR12	801-472-7197	andrewf@juabcounty.gov	11/09
Eric Johnson	EMT/UT-BR12	435-632-9512	ejohnson@stotzeq.com	11/09
Tyler Hirshfield	E13	702-956-2152	redrocktyler@gmail.com	11/09
Tim Langdorf	Grayback Hand Crew	406-461-3950	t.langdorf@gmail.com	11/10
Jordan Smith	Cedar City	435-704-1535	jordan.fire@cedarcity.org	11/14
Mark Dauer	Water Tender	928-607-5125	mdd11415@yahoo.com	11/14
	Water Tender	307-783-6544	Jvanschaick20@gmail.com	11/15



MEDICAL PLAN (ICS 206)

1. Incident Name: Lafitte Fire		2. Operational Period: Date From: 11/02/23 Time From: 0600		Date To: 11/02/23 Time To: 2200			
3. Medical Aid Stations:							
Name	Location	Contact Number(s)/Frequency	Paramedics on Site?				
Jean Lafitte FD (EMRs 24/7)	2385 Jean Lafitte Blvd. Jean Lafitte, LA	911/504-689-2086	<input type="checkbox"/> Yes <input checked="" type="checkbox"/> No				
			<input type="checkbox"/> Yes <input type="checkbox"/> No				
			<input type="checkbox"/> Yes <input type="checkbox"/> No				
			<input type="checkbox"/> Yes <input type="checkbox"/> No				
			<input type="checkbox"/> Yes <input type="checkbox"/> No				
			<input type="checkbox"/> Yes <input type="checkbox"/> No				
4. Transportation (indicate air or ground):							
Ambulance Service	Location	Contact Number(s)/Frequency	Level of Service				
W. Jefferson MC EMS	1225 Ave. C, Marrero, LA	911/504-349-1552	<input checked="" type="checkbox"/> ALS <input type="checkbox"/> BLS				
			<input type="checkbox"/> ALS <input type="checkbox"/> BLS				
			<input type="checkbox"/> ALS <input type="checkbox"/> BLS				
			<input type="checkbox"/> ALS <input type="checkbox"/> BLS				
5. Hospitals:							
Hospital Name	Address	Contact Number(s)/Frequency	Travel Time		Trauma Center <input type="checkbox"/>	Burn Center <input type="checkbox"/>	Helipad <input type="checkbox"/>
			Air	Ground			
Oschner Westbank	2500 Belle Chasse Hwy, Gretna, LA 70056			26 min	<input type="checkbox"/> Yes Level: _____	<input checked="" type="checkbox"/> Yes <input checked="" type="checkbox"/> No	<input type="checkbox"/> Yes <input checked="" type="checkbox"/> No
University Medical Center	2000 Canal St, New Orleans, LA		10 min	32 min	<input checked="" type="checkbox"/> Yes Level: 1	<input checked="" type="checkbox"/> Yes <input type="checkbox"/> No	<input checked="" type="checkbox"/> Yes <input type="checkbox"/> No
Lafitte Fire Department	1225 Ave. C, Marrero, LA		7 min	21 min	<input type="checkbox"/> Yes Level: 3	<input type="checkbox"/> Yes <input checked="" type="checkbox"/> No	<input checked="" type="checkbox"/> Yes <input type="checkbox"/> No
					<input type="checkbox"/> Yes Level: _____	<input type="checkbox"/> Yes <input type="checkbox"/> No	<input type="checkbox"/> Yes <input type="checkbox"/> No
					<input type="checkbox"/> Yes Level: _____	<input type="checkbox"/> Yes <input type="checkbox"/> No	<input type="checkbox"/> Yes <input type="checkbox"/> No
6. Special Medical Emergency Procedures: St. Anthony Catholic Church for landing zone: 29° 44.13N, 90° 7.53W							
<input type="checkbox"/> Check box if aviation assets are utilized for rescue. If assets are used, coordinate with Air Operations.							
7. Prepared by (Medical Unit Leader): Name: <u>Phil Gerhardson</u> Signature: _____							
8. Approved by (Safety Officer): Name: _____ Signature: _____							
ICS 206	IAP Page _____	Date/Time: 11/01/23					

MEDICAL PLAN (ICS 206 WF)

Controlled Unclassified Information//Basic

Medical Incident Report																													
<p>FOR A NON-EMERGENCY INCIDENT, WORK THROUGH CHAIN OF COMMAND TO REPORT AND TRANSPORT INJURED PERSONNEL AS NECESSARY.</p> <p>FOR A MEDICAL EMERGENCY: IDENTIFY ON SCENE INCIDENT COMMANDER BY NAME AND POSITION AND ANNOUNCE "MEDICAL EMERGENCY" TO INITIATE RESPONSE FROM IMT COMMUNICATIONS/DISPATCH.</p>																													
<p>Use the following items to communicate situation to communications/dispatch.</p>																													
<p>1. CONTACT COMMUNICATIONS / DISPATCH (Verify correct frequency prior to starting report) <i>Ex: "Communications, Div. Alpha. Stand-by for Emergency Traffic."</i></p> <p>2. INCIDENT STATUS: Provide incident summary (including number of patients) and command structure. <i>Ex: "Communications, I have a Red priority patient, unconscious, struck by a falling tree. Requesting air ambulance to Forest Road 1 at (Lat./Long.) This will be the Trout Meadow Medical, IC is TFLD Jones. EMT Smith is providing medical care."</i></p>																													
Severity of Emergency / Transport Priority	<input type="checkbox"/> RED / PRIORITY 1 Life or limb threatening injury or illness. Evacuation need is IMMEDIATE <i>Ex: Unconscious, difficulty breathing, bleeding severely, 2° – 3° burns more than 4 palm sizes, heat stroke, disoriented.</i> <input type="checkbox"/> YELLOW / PRIORITY 2 Serious Injury or illness. Evacuation may be DELAYED if necessary. <i>Ex: Significant trauma, unable to walk, 2° – 3° burns not more than 1-3 palm sizes.</i> <input type="checkbox"/> GREEN / PRIORITY 3 Minor Injury or illness. Non-Emergency transport <i>Ex: Sprains, strains, minor heat-related illness.</i>																												
Nature of Injury or Illness & Mechanism of Injury			Brief Summary of Injury or Illness <i>(Ex: Unconscious, Struck by Falling Tree)</i>																										
Transport Request			Air Ambulance / Short Haul/Hoist Ground Ambulance / Other																										
Patient Location			Descriptive Location & Lat. / Long. (WGS84)																										
Incident Name			Geographic Name + "Medical" <i>(Ex: Trout Meadow Medical)</i>																										
On-Scene Incident Commander			Name of on-scene IC of Incident within an Incident <i>(Ex: TFLD Jones)</i>																										
Patient Care			Name of Care Provider <i>(Ex: EMT Smith)</i>																										
<p>3. INITIAL PATIENT ASSESSMENT: Complete this section for each patient as applicable (start with the most severe patient)</p> <p>Patient Assessment: See IRPG page 106</p> <p>Treatment:</p>																													
<p>4. TRANSPORT PLAN:</p> <p>Evacuation Location (if different): <i>(Descriptive Location (drop point, intersection, etc.) or Lat. / Long.)</i> Patient's ETA to Evacuation Location:</p> <p>Helispot / Extraction Site Size and Hazards:</p>																													
<p>5. ADDITIONAL RESOURCES / EQUIPMENT NEEDS:</p> <p><i>Example: Paramedic/EMT, Crews, Immobilization Devices, AED, Oxygen, Trauma Bag, IV/Fluid(s), Splints, Rope rescue, Wheeled litter, HAZMAT, Extrication</i></p>																													
<p>6. COMMUNICATIONS: Identify State Air/Ground EMS Frequencies and Hospital Contacts as applicable</p> <table border="1" style="width: 100%; border-collapse: collapse;"> <thead> <tr> <th style="width: 15%;">Function</th> <th style="width: 20%;">Channel Name/Number</th> <th style="width: 15%;">Receive (RX)</th> <th style="width: 15%;">Tone/NAC *</th> <th style="width: 15%;">Transmit (TX)</th> <th style="width: 20%;">Tone/NAC *</th> </tr> </thead> <tbody> <tr> <td>COMMAND</td> <td></td> <td></td> <td></td> <td></td> <td></td> </tr> <tr> <td>AIR-TO-GRND</td> <td></td> <td></td> <td></td> <td></td> <td></td> </tr> <tr> <td>TACTICAL</td> <td></td> <td></td> <td></td> <td></td> <td></td> </tr> </tbody> </table>						Function	Channel Name/Number	Receive (RX)	Tone/NAC *	Transmit (TX)	Tone/NAC *	COMMAND						AIR-TO-GRND						TACTICAL					
Function	Channel Name/Number	Receive (RX)	Tone/NAC *	Transmit (TX)	Tone/NAC *																								
COMMAND																													
AIR-TO-GRND																													
TACTICAL																													
<p>7. CONTINGENCY: Considerations: <i>If primary options fail, what actions can be implemented in conjunction with primary evacuation method? Be thinking ahead.</i></p>																													
<p>8. ADDITIONAL INFORMATION: <i>Updates/Changes, etc.</i></p>																													
<p>REMEMBER: Confirm ETA's of resources ordered. Act according to your level of training. Be Alert. Keep Calm. Think Clearly. Act Decisively.</p>																													

FINANCE PROCEDURES

2023.LAFITTE.FINANCE@FIRENET.GOV

The Finance email is the primary contact for submitting CTRs, Shift Tickets, OF288s, Claims, anything Finance related. Email any questions / issues / requesting an interim; Finance Section will work these requests.

CLAIMS/ REPLACEMENTS: Send to Finance email for processing.

If time sensitive, please contact Tammy Russell, FSC31-281-806-1845.

Upon check-in, please email the following documents as applicable:

- Contract/Agreement/State Cooperative Agreement
- Casual Hire Form(ADs)
- Resource Order
- Crew Manifest

Electronic copies can include PDF, scanned copies of documents, or pictures of documents. QR codes and links are below to fillable PDF time documents.

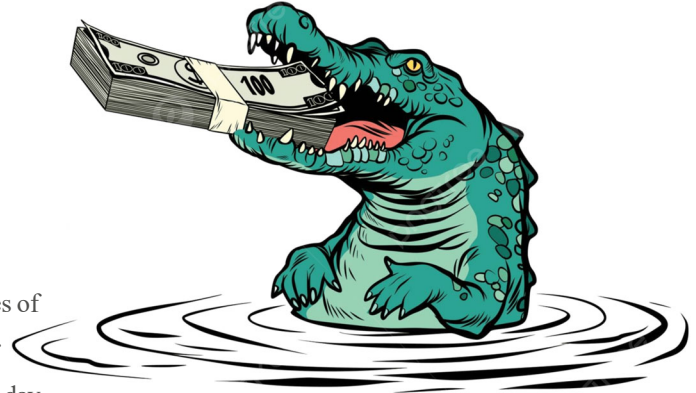

- CTRs and Shift Tickets should be submitted at a minimum, every other day.
- Justifications are required in the remarks when posting Time without meal breaks, including travel.
- Hazard Pay is required to be justified in there marks, such as: "Firefighting on an uncontrolled Fireline."
- VIPR Resources should submit lodging receipts periodically rather than at the time of dem ob.
- Include your cellphone number on CTR and/or Shift T1 tickets in remarks.
- Our Finance email does have an auto reply.
- Ensure that E# is on the Shift Ticket.

Partial Payments-VIPR Resources should have an interim invoice submitted after 14 days. Please email lodging receipts while assigned to the incident(s) to finance to complete an interim invoice, if extending.

- Please notify finance when emailing time documents for your last operational shift to close out time

Coding Time

Please note the incident info from your resource order with the correct incident code on the CTRs and/or Shift Tickets.

Lafitte- LA-JEP000387 - PPOOF3 (1522) - Resources reassigned to this incident- send CTRs/ Shift Tickets to this finance email. Note your new order number and the incident.

Fire Codes - Fires that exceed 300 acres and/or 1 operational period will have a new fire code generated by Dispatch. Notate on CTRs and Shift Tickets when responding to initial attack fires, include fire name and P Code.

CTR



Shift Ticket



OF-289



LAFITTE FIRE DEMOB MESSAGE

TENTATIVE RELEASE FOR 11/02/23

No Changes

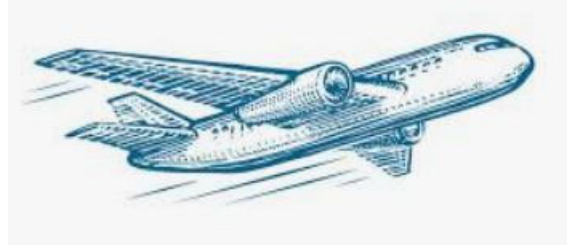

TO REQUEST A FLIGHT:

**SUBMIT YOUR
INFORMATION AT LEAST
72 HOURS IN ADVANCE**

DEMOB PROCEDURE

Resources approved for release will send all pay docs to Finance (see Finance mesg). Once you have received your FINAL pay docs from finance, contact Plans at the ICP. The crew leader or single resource will obtain required signatures after turning in any accountable equipment or supplies, vehicle inspections if required, and closing out with the Finance Section.

Jeff Ferguson, PSCC(t)
916-837-7723
2023.lafitte.plans@firenet.gov

FLIGHT REQUEST FORM

Request / Order #	
Name as shown on photo ID	
Date of Birth	
Cell Phone	
Male or Female	
Email Address	
Last Work Date	
Flight Date	
Departure Airport Code	
Arrival Airport Code	
Rental Location	
Need ride to airport?	
Will you drive yourself home from airport?	



PUBLIC INFORMATION



Fire Information:

The PIO team maintains an Inciweb page. Please feel free to direct members of the public and media to our site using the QR code here!

SEND US YOUR PHOTOS

Your PIO team is looking for photos that we can use to help continue to tell the story about all the hard work you are doing! You can send us photos via email at 2023.lafitte@firenet.gov

Direct any public or media inquiries to the Information Center:
504-382-0291 (8 am to 8 pm) or email us at 2023.lafitte@firenet.gov.

LOGISTICS MESSAGE

**SEND ALL SUPPLY REQUESTS ON A GENERAL MESSAGE TO:
2023.LAFTTE.LOGISTICS@FIRENET.GOV**

**CACHE ITEMS WILL REQUIRE 3-6 DAYS FOR DELIVERY. THINK
AHEAD!**

RESOURCE ADVISOR'S MESSAGE

Addressing the IMT's Objective #3 -- Minimize impacts to natural and cultural resources -- the park's Resource Management team requests the IMT minimize disturbance to non-soilbank soils and trees in the fire area. We are less concerned about disturbance to soils and vegetation on canal/ditch soilbanks (berms, levees).

Park RM staff will monitor salinity of the water sources you are using to put out this fire daily. Our objective is to help you identify and use fresh water sources. We are available to serve you as READs, as needed. We are also available as information sources for your fire information officers and media section.

Addressing safety and risk awareness --

- Hard clay soils lie under the more organic freshwater marsh soils in the fire area. The organic soils vary in depth.
- Water depth in the ditches/canals in the fire area is pretty shallow.
- Freshwater animals including American alligators and venomous cottonmouth snakes live in this area, and we have observed alligators in the canals/ditches in the burned area. As much as possible, give these animals space. Expect that an alligator who is with baby alligators is likely to respond defensively. Most other alligators are not likely to act aggressively in this area.
- Poison ivy vines climb into the trees hereabouts as do spiny "greenbriar" vines; brambles also can be abundant. Poison ivy bears very small dry "golden" berry fruits at this time of year, and its vine stems have many short roots.
- Mosquitos are abundant! Re-apply repellent as needed. We will alert you if we become aware of mosquito-borne disease (e.g. West Nile virus) in the area.
- During breaks, keep an eye out for Bald eagles, numerous species of wading birds, coyotes, the occasional red fox or swamp rabbit, white tailed deer, frogs, crawfish/crayfish and diverse insects, all mainly in less-burned areas.

Julie L. Whitbeck, Ph.D.
Ecologist
Jean Lafitte National Historical Park & Preserve
419 Decatur Street
New Orleans, LA 70130
NPS cell: 504-717-9811
Pronouns: she/her



Facilities Map

Legend

- Crew/Eng Parking
- Feature 1
- ICP/Overhead Parking
- Supply
- Walking path

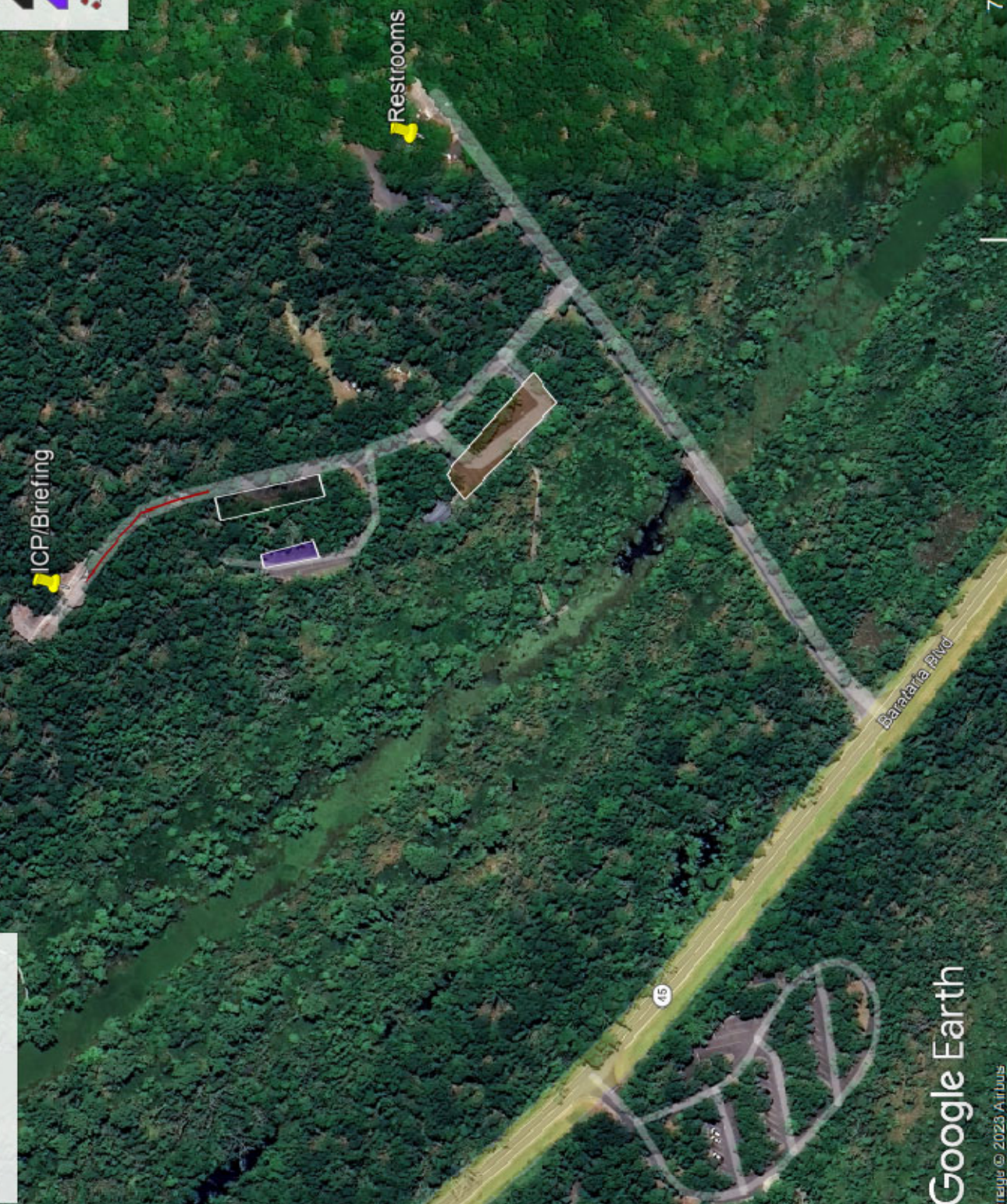

Google Earth

Image © 2023 Airbus

Lafitte Wildfire

Jean Lafitte National Historical Park and Preserve

National Park Service
U.S. Department of the Interior



11-01-23

70% Containment as of
11-01-23

147 Acres

Legend

- Medical
- Drop Point
- Other
- Water Source
- Contained
- Uncontained

0 0.09 0.17 0.35 Miles