

INCIDENT ACTION PLAN

Jean Lafitte National Historical Park and Preserve



Lafitte Fire

Incident #: LAJEP-387

(PPQQF3)

NPS WBS: PF.FSQQF3C24.00.1

Date: 11/04/2023



INCIDENT OBJECTIVES (ICS 202)

1. Incident Name: Lafitte Fire	2. Operational Period: Date From: 11/04/23 Time From: 0600	Date To: 11/04/23 Time To: 2200								
2. Objective(s): 1. Minimize risk to firefighters and public through application of the risk management process. 2. Protect communities, residences, businesses and infrastructure through strategic planning and effective tactical response. 3. Minimize impacts to natural and cultural resources. Coordinate suppression planning and actions with resource advisors to identify and protect natural and cultural resources. 4. Develop strategies and tactics to minimize the impacts or damage to park natural and cultural resources, wildlife, and other improvements/developments.										
4. Operational Period Command Emphasis: SAFETY FIRST!!! Firefighter and Public Safety General Situational Awareness										
5. Site Safety Plan Required? Yes <input type="checkbox"/> No <input type="checkbox"/> Approved Site Safety Plan(s) Located at:										
6. Incident Action Plan (the items checked below are included in this Incident Action Plan): <table style="width: 100%; border: none;"> <tr> <td><input checked="" type="checkbox"/> ICS 203</td> <td><input checked="" type="checkbox"/> ICS 204</td> </tr> <tr> <td><input checked="" type="checkbox"/> ICS 205</td> <td><input checked="" type="checkbox"/> ICS 206</td> </tr> <tr> <td><input type="checkbox"/> ICS 207</td> <td><input checked="" type="checkbox"/> ICS 208</td> </tr> <tr> <td><input checked="" type="checkbox"/> Map/Chart</td> <td><input checked="" type="checkbox"/> Weather</td> </tr> </table>			<input checked="" type="checkbox"/> ICS 203	<input checked="" type="checkbox"/> ICS 204	<input checked="" type="checkbox"/> ICS 205	<input checked="" type="checkbox"/> ICS 206	<input type="checkbox"/> ICS 207	<input checked="" type="checkbox"/> ICS 208	<input checked="" type="checkbox"/> Map/Chart	<input checked="" type="checkbox"/> Weather
<input checked="" type="checkbox"/> ICS 203	<input checked="" type="checkbox"/> ICS 204									
<input checked="" type="checkbox"/> ICS 205	<input checked="" type="checkbox"/> ICS 206									
<input type="checkbox"/> ICS 207	<input checked="" type="checkbox"/> ICS 208									
<input checked="" type="checkbox"/> Map/Chart	<input checked="" type="checkbox"/> Weather									
7. Prepared by: Name: <u>Alicia Schlarb</u> Position/Title: <u>Forestry Tech</u> Signature: _____										
8. Approved by Incident Commander: Name: _____ Signature: _____										
ICS 203	IAP Page _____	Date/Time: <u>11/03/23</u>								

ORGANIZATION ASSIGNMENT LIST (ICS 203)

1. Incident Name: Lafitte Fire		2. Operational Period: Date From: 11/04/23 Time From: 0600		Date To: 11/04/23 Time To: 2200	
3. Incident Commander(s) and Command Staff:			7. Operations Section:		
IC/UCs	Fulton Jeansonne	Chief			
Chief Ranger	Valerie Saferite	Deputy			
UC	Don Robertson				
Deputy		Staging Area			
Safety Officer	Philip Gerhardson	Branch			
Public Info. Officer	Margie Ferrucci	Branch Director			
Liaison Officer	Gia Wagner (NPS)	Deputy			
4. Agency/Organization Representatives:			Division A	Todd Decker	
Agency/Organization	Name	TFLD			
NPS	Bekki Lasell				
NPS	Chuck Hunt				
JPEM	Chris Trosclair (Asst Director)				
JPEM	Dustin Guidroz (Coordinator)	Branch			
		Branch Director			
5. Planning Section:			Division/Group		
Chief	Jeff Ferguson	Division/Group			
Assistant/Shadow	Alicia Schlarb	Division/Group			
DOCL(V)	Joey Kosiorowski	Division/Group			
		Division/Group			
		Branch			
		Branch Director			
		Deputy			
		Division/Group			
		Division/Group			
		Division/Group			
6. Logistics Section:			Division/Group		
Chief	Jason McHan/Mayra Moreno (t)	Division/Group			
Assistant/Shadow	Stephen Lewis (NPS)	Air Operations Branch			
Support Branch			Air Ops Branch Dir.		
Ordering (V)	Leigh Ostin				
Supply Unit					
Facilities Unit		8. Finance/Administration Section:			
Ground Support Unit		Chief	Larry Lee		
Service Branch			Deputy		
Director		Time Unit			
Communications Unit		Procurement Unit			
Medical Unit		Comp/Claims Unit			
Food Unit		Cost Unit			
9. Prepared by: Name: <u>Alicia Schlarb</u> Position/Title: <u>Forestry Tech.</u> Signature: _____					
ICS 203	IAP Page _____	Date/Time: <u>11/03/23</u>			

Spot Forecast for Lafitte Fire...NPS National Weather Service New Orleans LA

.DISCUSSION...Northeast winds of 5 to 10 mph can be expected both Saturday and on Sunday. At night, the winds will decrease to less than 5 mph and wind direction will turn a bit more variable from the north, northeast, and east. Relative humidity will remain in the 55 to 60 percent range tomorrow, but a push of drier air into the area on Sunday will result in lower humidity of 35 to 40 percent during the afternoon hours. Tonight, humidity will recover to near 100 percent, but conditions do not look favorable for fog development.

.SATURDAY...

Sky/weather.....Sunny (10-20 percent).
 Chance of pcpn.....0 percent.
 Max temperature.....Around 77.
 Min humidity.....54 percent.
 Dewpoint.....59.
 Max apparent temp...77.
 Wind (20 ft).....Northeast winds 5 to 8 mph.
 Mixing height (m)...122-1433 meters AGL.
 Transport winds.....East 9 to 10 mph.
 Transport winds m/s..East around 4 meters/second.
 LVORI.....4.
 Rainfall amount.....0.00 inches.
 Eye level winds.....East winds up to 6 mph.

TIME (CDT)	7AM	8AM	9AM	10A	11A	12P	1PM	2PM	3PM	4PM	5PM
Sky (%).....	19	14	8	9	12	9	19	17	13	20	10
Weather cov.....											
Weather type....											
Tstm cov.....											
Chc of pcpn (%)..	0	0	0	0	0	0	0	0	0	0	0
Temp.....	59	59	65	70	73	75	76	76	77	75	75
Dewpoint.....	57	58	59	61	60	60	60	60	59	59	59
RH.....	93	96	81	73	64	60	58	58	54	58	58
Aparnt tmp (F)..	59	59	65	70	73	75	76	76	77	75	75
20 FT wind dir..	NE	NE	NE	ENE	ENE	ENE	ENE	ENE	ENE	ENE	ENE
20 FT wind spd..	6	7	9	10	10	10	10	10	10	10	9
20 FT wind gust..	10	10	12	13	13	12					10
Eye lvl wnd dir..	NE	NE	NE	ENE	ENE	ENE	ENE	ENE	ENE	ENE	ENE
Eye lvl wnd spd..	4	4	5	6	6	6	6	6	6	6	5
Eye lvl wnd gst..	6	6	7	8	8	7					6
Mix hgt (km)....	0.1	0.1	0.1	0.5	0.5	0.5	1.4	1.4	1.4	1.4	1.4
Transp wind dir..	NE	NE	NE	E	E	E	E	E	E	E	E
Transp wind spd..	9	9	9	10	10	10	9	9	9	9	9
Trans wind dir..	NE	NE	NE	E	E	E	E	E	E	E	E
Trans spd (m/s)..	4	4	4	4	4	4	4	4	4	4	4
LVORI.....	5	6	4	3	3	2	2	2	2	2	2

.SATURDAY NIGHT...

Sky/weather.....Mostly clear (5-15 percent).
Chance of pcpn.....0 percent.
Min temperature.....Around 56.
Max humidity.....96 percent.
Dewpoint.....57.
Max apparent temp...72.
Wind (20 ft).....East winds 5 to 6 mph early in the evening
becoming light.
Mixing height (m)...122-1433 meters AGL.
Transport winds.....East 3 to 9 mph shifting to the north around 5
mph after 3 am.
Transport winds m/s..East around 4 meters/second decreasing to 1 to
3 meters/second in the evening and overnight,
then shifting to the north around 2
meters/second after 3 am.
LVORI.....5.
Rainfall amount.....0.00 inches.
Eye level winds.....East winds around 4 mph decreasing to northeast
around 3 mph in the late evening and overnight,
then shifting to the north overnight.

TIME (CDT)	6PM	7PM	8PM	9PM	10P	11P	MID	1AM	2AM	3AM	4AM	5AM
Sky (%).....	11	11	6	3	5	13	10	7	10	12	15	15
Weather cov.....												
Weather type.....												
Tstm cov.....												
Chc of pcpn (%)..	0	0	0	0	0	0	0	0	0	0	0	0
Temp.....	72	69	66	65	64	63	63	62	61	59	58	58
Dewpoint.....	58	59	59	59	59	59	59	58	58	57	57	56
RH.....	61	70	78	81	84	87	87	87	90	93	96	96
Aparnt tmp (F)..	72	69	66	65	64	63	63	62	61	59	58	58
20 FT wind dir..	E	E	E	E	E	ESE	E	NE	NE	NNE	N	N
20 FT wind spd..	7	6	6	5	3	3	2	2	3	5	5	3
20 FT wind gust..	9	9	9	7	6	6	5	3	5		6	5
Eye lvl wnd dir..	E	E	E	E	E	ESE	E	NE	NE	NNE	N	N
Eye lvl wnd spd..	4	4	4	3	2	2	1	1	2	3	3	2
Eye lvl wnd gst..	5	5	5	4	4	4	3	2	3		4	3
Mix hgt (km)....	1.4	0.2	0.2	0.2	0.1	0.1	0.1	0.1	0.1	0.1	0.1	0.1
Transp wind dir..	E	E	E	E	ESE	ESE	ESE	ESE	ESE	ESE	N	N
Transp wind spd..	9	7	7	7	6	6	6	3	3	3	5	5
Trans wind dir..	E	E	E	E	ESE	ESE	ESE	ESE	ESE	ESE	N	N
Trans spd (m/s)..	4	3	3	3	3	3	3	1	1	1	2	2
LVORI.....	3	3	4	5	5	5	6	6	7	7	7	7

ASSIGNMENT LIST (ICS 204)

O. Incident Name: Lafitte Fire		2. Operational Period: Date From: 11/04/23 Date To: 11/04/23 Time From: 0600 Time To: 2200		3. Branch: Division: A Group: Staging
4. Operations Personnel: <u>Name</u> _____ <u>Contact Number(s)</u> _____ Operations Section Chief: _____ Division/Group Supervisor: <u>Todd Decker</u> _____				
5. Resources Assigned:		# of Persons	Contact (e.g., phone, pager, radio frequency, etc.)	Reporting Location, Special Equipment and Supplies, Remarks, Notes, Information
Resource Identifier	Leader			
E-21	Cedar City	2	435-704-1535 LWD: 11/14	
E-9*	Josh Petrell/Andrew Standridge (t)	5	530-545-1918 LWD: 11/09	
DIVS	Todd Decker	1	505-228-8660 LWD: 11/10	
SOFC	Philip Gerhardson	1	208-484-1440 LWD: 11/09	
6. Work Assignments:				
<ul style="list-style-type: none"> Provide for firefighter safety by utilizing firefighting techniques that reduce exposure to hazards. Mop and extinguish existing heat using fresh water to minimize impacts to sensitive habitats. Have resources assigned and available for an initial attack within the geographically determined response area. Remove excess firefighting equipment for refirb. And resupply to cache. 				
7. Special Instructions:				
All medicals report to IC.				
*Initial Attack Response				
EMT- E-21 Cedar City				
8. Communications (radio channels needed for this assignment):				
Channel # / Channel Name	Frequency:			
13 / Reg 8	166.5625			
15 / A/G pri	169.200			
16 / A/G sec	168.150			
9. Prepared by: Name: <u>Alicia Schlarb</u> Position/Title: <u>Forestry Tech.</u> Signature: _____				
ICS 204	IAP Page _____	Date/Time: 11-03-2023		

Safety Message

Lafitte Fire

DAILY SAFETY MESSAGE:

Human Factor Barriers to Situational Awareness and Decision Making

Hazardous Attitudes:

- Invulnerable – This can't happen to us
- Anti-authority – Disregard of the team effort
- Impulsive- Do something even if it's wrong
- Macho- Trying to impress or prove something
- Complacent-Just another routine fire
- Resigned-We can't make a difference
- Group Think-Afraid to speak up or disagree

Ask yourself: Are any of these happening on your fire?

**Remember to Use Good Risk Management, Think
About the Big Picture and Work as a Team**

Phil Gerhardson SOFC

1. Incident Name: Lafitte Fire	2. Date/Time Prepared: Date: 11/03/23 Time: 2000	3. Operational Period: Date From: 11/04/23 Date To: 11/04/23 Time From: 0600 Time To: 2200
--	---	---

4. Basic Radio Channel Use:										
Zone Grp.	Ch #	Function	Channel Name/Trunked Radio System Talkgroup	Assignment	RX Freq N or W	RX Tone/NAC	TX Freq N or W	TX Tone/NAC	Mode (A, D, or M)	Remarks
	13		Reg 8		166.5625		166.5625			
	15		A/G pri		169.200		169.200			
	16		A/G sec		168.150		168.150			

5. Special Instructions:

6. Prepared by (Communications Unit Leader) Name: Alicia Schlarb Signature: _____

ICS 205	IAP Page _____	Date/Time: <u>11/02/23</u>
---------	----------------	----------------------------

Lafitte Contact List

Contact	Title	Phone Number	Email	LWD
---------	-------	--------------	-------	-----

Dispatch:				
LALIC	LA IA Dispatch	318-473-7135	lalic@firenet.gov	
LALIC	LA Coord. Center - Expanded	318-473-7111		

Overhead:				
Fulton Jeansonne	ICT3	409-926-6766	fulton_jeansonne@nps.gov	11/09
Gia Wagner	NPS Liaison Officer	229-322-6898	Gia_wagner@nps.gov	11/05
Jason McHan	LSC3	865-223-4415	jason_mchan@firenet.gov	11/09
Philip Gerhardson	Safety Officer	208-484-1440	Phil.gerhardson@gmail.com	11/09
Margie Ferrucci	PIO2	602-222-8329	Margie_ferrucci@firenet.gov	11/09
Marilynn Davis	PIO3	307-690-6965	marilynn.d@gmail.com	11/08
Ron Reed	PIO3	928-232-2900	ron_reed@firenet.gov	11/09
Todd Dekker	DIVS	505-228-8660	steven_decker@fws.gov	11/10
Jeremy Bryant	TFLD	208-420-9386	Jbryant1561@gmail.com	11/10

JELA/JP Park Contacts:				
Valerie Saferite	Law Enforcement Chief	256-516-0952	valerie_saferight@nps.gov	11/08
John Herrod	Lead Law Enforcement	504-382-0301	john_herrod@nps.gov	-
Don Robertson	JP Fire Chief	504-239-4231	don.robertson@jeffparish.net	-

Personnel:				
Alicia Schlarb	Planning asst	662-891-3998	alicia_schlarb@nps.gov	11/05
Josh Petrell	E9/ENGB	530-545-1918	joshua.petrell@usda.gov	11/09
Jordan Smith	Cedar City	435-704-1535	jordan.fire@cedarcity.org	11/14



MEDICAL PLAN (ICS 206)

1. Incident Name: Lafitte Fire		2. Operational Period: Date From: 11/04/23 Time From: 0600		Date To: 11/04/23 Time To: 2200			
3. Medical Aid Stations:							
Name	Location	Contact Number(s)/Frequency	Paramedics on Site?				
Jean Lafitte FD (EMRs 24/7)	2385 Jean Lafitte Blvd. Jean Lafitte, LA	911/504-689-2086	<input type="checkbox"/> Yes <input checked="" type="checkbox"/> No				
			<input type="checkbox"/> Yes <input type="checkbox"/> No				
			<input type="checkbox"/> Yes <input type="checkbox"/> No				
			<input type="checkbox"/> Yes <input type="checkbox"/> No				
			<input type="checkbox"/> Yes <input type="checkbox"/> No				
			<input type="checkbox"/> Yes <input type="checkbox"/> No				
4. Transportation (indicate air or ground):							
Ambulance Service	Location	Contact Number(s)/Frequency	Level of Service				
W. Jefferson MC EMS	1225 Ave. C, Marrero, LA	911/504-349-1552	<input checked="" type="checkbox"/> ALS <input type="checkbox"/> BLS				
			<input type="checkbox"/> ALS <input type="checkbox"/> BLS				
			<input type="checkbox"/> ALS <input type="checkbox"/> BLS				
			<input type="checkbox"/> ALS <input type="checkbox"/> BLS				
5. Hospitals:							
Hospital Name	Address	Contact Number(s)/ Frequency	Travel Time		Trauma Center	Burn Center	Helipad
			Air	Ground			
Oschner Westbank	2500 Belle Chasse Hwy, Gretna, LA 70056			26 min	<input type="checkbox"/> Yes Level: _____	<input type="checkbox"/> Yes <input checked="" type="checkbox"/> No	<input type="checkbox"/> Yes <input checked="" type="checkbox"/> No
University Medical Center	2000 Canal St, New Orleans, LA		10 min	32 min	<input checked="" type="checkbox"/> Yes Level: 1 _____	<input checked="" type="checkbox"/> Yes <input type="checkbox"/> No	<input checked="" type="checkbox"/> Yes <input type="checkbox"/> No
Lafitte Fire Department	1225 Ave. C, Marrero, LA		7 min	21 min	<input type="checkbox"/> Yes Level: 3 _____	<input type="checkbox"/> Yes <input checked="" type="checkbox"/> No	<input checked="" type="checkbox"/> Yes <input type="checkbox"/> No
					<input type="checkbox"/> Yes Level: _____	<input type="checkbox"/> Yes <input type="checkbox"/> No	<input type="checkbox"/> Yes <input type="checkbox"/> No
					<input type="checkbox"/> Yes Level: _____	<input type="checkbox"/> Yes <input type="checkbox"/> No	<input type="checkbox"/> Yes <input type="checkbox"/> No
6. Special Medical Emergency Procedures: St. Anthony Catholic Church for landing zone: 29° 44.13N, 90° 7.53W							
<input type="checkbox"/> Check box if aviation assets are utilized for rescue. If assets are used, coordinate with Air Operations.							
7. Prepared by (Medical Unit Leader): Name: <u>Phil Gerhardson</u> Signature: _____							
8. Approved by (Safety Officer): Name: _____ Signature: _____							
ICS 206		IAP Page _____		Date/Time: 11/03/23			

MEDICAL PLAN (ICS 206 WF)

Controlled Unclassified Information//Basic

Medical Incident Report																													
<p>FOR A NON-EMERGENCY INCIDENT, WORK THROUGH CHAIN OF COMMAND TO REPORT AND TRANSPORT INJURED PERSONNEL AS NECESSARY.</p> <p>FOR A MEDICAL EMERGENCY: IDENTIFY ON SCENE INCIDENT COMMANDER BY NAME AND POSITION AND ANNOUNCE "MEDICAL EMERGENCY" TO INITIATE RESPONSE FROM IMT COMMUNICATIONS/DISPATCH.</p>																													
<p>Use the following items to communicate situation to communications/dispatch.</p>																													
<p>1. CONTACT COMMUNICATIONS / DISPATCH (Verify correct frequency prior to starting report) <i>Ex: "Communications, Div. Alpha. Stand-by for Emergency Traffic."</i></p> <p>2. INCIDENT STATUS: Provide incident summary (including number of patients) and command structure. <i>Ex: "Communications, I have a Red priority patient, unconscious, struck by a falling tree. Requesting air ambulance to Forest Road 1 at (Lat./Long.) This will be the Trout Meadow Medical, IC is TFLD Jones. EMT Smith is providing medical care."</i></p>																													
Severity of Emergency / Transport Priority	<input type="checkbox"/> RED / PRIORITY 1 Life or limb threatening injury or illness. Evacuation need is IMMEDIATE <i>Ex: Unconscious, difficulty breathing, bleeding severely, 2° – 3° burns more than 4 palm sizes, heat stroke, disoriented.</i> <input type="checkbox"/> YELLOW / PRIORITY 2 Serious Injury or illness. Evacuation may be DELAYED if necessary. <i>Ex: Significant trauma, unable to walk, 2° – 3° burns not more than 1-3 palm sizes.</i> <input type="checkbox"/> GREEN / PRIORITY 3 Minor Injury or illness. Non-Emergency transport <i>Ex: Sprains, strains, minor heat-related illness.</i>																												
Nature of Injury or Illness & Mechanism of Injury			Brief Summary of Injury or Illness <i>(Ex: Unconscious, Struck by Falling Tree)</i>																										
Transport Request			Air Ambulance / Short Haul/Hoist Ground Ambulance / Other																										
Patient Location			Descriptive Location & Lat. / Long. (WGS84)																										
Incident Name			Geographic Name + "Medical" <i>(Ex: Trout Meadow Medical)</i>																										
On-Scene Incident Commander			Name of on-scene IC of Incident within an Incident <i>(Ex: TFLD Jones)</i>																										
Patient Care			Name of Care Provider <i>(Ex: EMT Smith)</i>																										
<p>3. INITIAL PATIENT ASSESSMENT: Complete this section for each patient as applicable (start with the most severe patient)</p> <p>Patient Assessment: See IRPG page 106</p> <p>Treatment:</p>																													
<p>4. TRANSPORT PLAN:</p> <p>Evacuation Location (if different): <i>(Descriptive Location (drop point, intersection, etc.) or Lat. / Long.)</i> Patient's ETA to Evacuation Location:</p> <p>Helispot / Extraction Site Size and Hazards:</p>																													
<p>5. ADDITIONAL RESOURCES / EQUIPMENT NEEDS:</p> <p><i>Example: Paramedic/EMT, Crews, Immobilization Devices, AED, Oxygen, Trauma Bag, IV/Fluid(s), Splints, Rope rescue, Wheeled litter, HAZMAT, Extrication</i></p>																													
<p>6. COMMUNICATIONS: Identify State Air/Ground EMS Frequencies and Hospital Contacts as applicable</p> <table border="1" style="width: 100%; border-collapse: collapse;"> <thead> <tr> <th style="width: 15%;">Function</th> <th style="width: 20%;">Channel Name/Number</th> <th style="width: 15%;">Receive (RX)</th> <th style="width: 15%;">Tone/NAC *</th> <th style="width: 15%;">Transmit (TX)</th> <th style="width: 20%;">Tone/NAC *</th> </tr> </thead> <tbody> <tr> <td>COMMAND</td> <td></td> <td></td> <td></td> <td></td> <td></td> </tr> <tr> <td>AIR-TO-GRND</td> <td></td> <td></td> <td></td> <td></td> <td></td> </tr> <tr> <td>TACTICAL</td> <td></td> <td></td> <td></td> <td></td> <td></td> </tr> </tbody> </table>						Function	Channel Name/Number	Receive (RX)	Tone/NAC *	Transmit (TX)	Tone/NAC *	COMMAND						AIR-TO-GRND						TACTICAL					
Function	Channel Name/Number	Receive (RX)	Tone/NAC *	Transmit (TX)	Tone/NAC *																								
COMMAND																													
AIR-TO-GRND																													
TACTICAL																													
<p>7. CONTINGENCY: Considerations: <i>If primary options fail, what actions can be implemented in conjunction with primary evacuation method? Be thinking ahead.</i></p>																													
<p>8. ADDITIONAL INFORMATION: <i>Updates/Changes, etc.</i></p>																													
<p>REMEMBER: Confirm ETA's of resources ordered. Act according to your level of training. Be Alert. Keep Calm. Think Clearly. Act Decisively.</p>																													

FINANCE PROCEDURES

2023.Lafitte.finance@firenet.gov

The Finance email is the primary contact for submitting CTRs, Shift Tickets, OF288s, Claims, anything Finance related. Email any questions / issues / requesting an interim; Finance Section will work these requests.

CLAIMS/ REPLACEMENTS: Send to Finance email for processing.

If time sensitive, please contact Larry Lee: 706-271-4329

Upon check-in, please email the following documents as applicable:

- Contract/Agreement/State Cooperative Agreement
- Casual Hire Form (ADs)
- Resource Order
- Crew Manifest



Electronic copies can include PDF, scanned copies of documents, or pictures of documents. QR codes and links are below to fillable PDF time documents.

- CTRs and Shift Tickets should be submitted at a minimum, every other day.
- Justifications are required in the remarks when posting Time without meal breaks, including travel.
- Hazard Pay is required to be justified in there marks, such as: "Firefighting on an uncontrolled Fireline.
- VIPR Resources should submit lodging receipts periodically rather than at the time of dem ob.
- Include your cellphone number on CTR and/or Shift Tickets in remarks.
- Our Finance email does have an auto reply.
- Ensure that E# is on the Shift Ticket.

Partial Payments-VIPR Resources should have an interim invoice submitted after 14 days. Please email lodging receipts while assigned to the incident(s) to finance to complete an interim invoice, if extending.

- Please notify finance when emailing time documents for your last operational shift to close out time

Coding Time

Please note the incident info from your resource order with the correct incident code on the CTRs and/or Shift Tickets.

Lafitte- LA-JEP000387 - PPOOF3 (1522) - Resources reassigned to this incident- send CTRs/ Shift Tickets to this finance email. Note your new order number and the incident.

Fire Codes - Fires that exceed 300 acres and/or 1 operational period will have a new fire code generated by Dispatch. Notate on CTRs and Shift Tickets when responding to initial attack fires, include fire name and P Code.

CTR



Shift Ticket



OF-289



LAFITTE FIRE DEMOB MESSAGE

TENTATIVE RELEASE FOR 11/04/23

C-1 GRAYBACK FORESTRY
E-22 WTS2 DNN ENT.
O-37 STEPHEN LEWIS

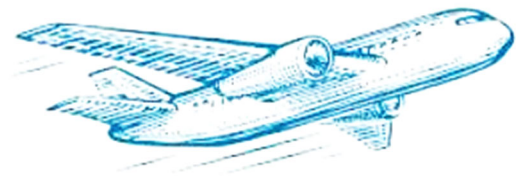

To request a flight:

Submit your information at
least 72 hours in advance

DEMOB PROCEDURE

Resources approved for release will send all pay docs to Finance (see Finance mesg). Once you have received your FINAL pay docs from finance, contact Plans at the ICP. The crew leader or single resource will obtain required signatures after turning in any accountable equipment or supplies, vehicle inspections if required, and closing out with the Finance Section.

Jeff Ferguson, PSCC(t)
916-837-7723
2023.lafitte.plans@firenet.gov

FLIGHT REQUEST FORM

Request / Order #	
Name as shown on photo ID	
Date of Birth	
Cell Phone	
Male or Female	
Email Address	
Last Work Date	
Flight Date	
Departure Airport Code	
Arrival Airport Code	
Rental Location	
Need ride to airport?	
Will you drive yourself home from airport?	



PUBLIC INFORMATION



Fire Information:

The PIO team maintains an Inciweb page. Please feel free to direct members of the public and media to our site using the QR code here!

SEND US YOUR PHOTOS

Your PIO team is looking for photos that we can use to help continue to tell the story about all the hard work you are doing! You can send us photos via email at 2023.lafitte@firenet.gov

Direct any public or media inquiries to the Information Center: 504-382-0291 (8 am to 8 pm) or email us at 2023.lafitte@firenet.gov.

LOGISTICS MESSAGE

**SEND ALL SUPPLY REQUESTS ON A GENERAL MESSAGE TO:
2023.LAFITTE.LOGISTICS@FIRENET.GOV**

**CACHE ITEMS WILL REQUIRE 3-6 DAYS FOR DELIVERY. THINK
AHEAD!**

RESOURCE ADVISOR'S MESSAGE

Addressing the IMT's Objective #3 -- Minimize impacts to natural and cultural resources -- the park's Resource Management team requests the IMT minimize disturbance to non-soilbank soils and trees in the fire area. We are less concerned about disturbance to soils and vegetation on canal/ditch soilbanks (berms, levees).

Park RM staff will monitor salinity of the water sources you are using to put out this fire daily. Our objective is to help you identify and use fresh water sources. We are available to serve you as READs, as needed. We are also available as information sources for your fire information officers and media section.

Addressing safety and risk awareness --

- Hard clay soils lie under the more organic freshwater marsh soils in the fire area. The organic soils vary in depth.
- Water depth in the ditches/canals in the fire area is pretty shallow.
- Freshwater animals including American alligators and venomous cottonmouth snakes live in this area, and we have observed alligators in the canals/ditches in the burned area. As much as possible, give these animals space. Expect that an alligator who is with baby alligators is likely to respond defensively. Most other alligators are not likely to act aggressively in this area.
- Poison ivy vines climb into the trees hereabouts as do spiny "greenbriar" vines; brambles also can be abundant. Poison ivy bears very small dry "golden" berry fruits at this time of year, and its vine stems have many short roots.
- Mosquitos are abundant! Re-apply repellent as needed. We will alert you if we become aware of mosquito-borne disease (e.g. West Nile virus) in the area.
- During breaks, keep an eye out for Bald eagles, numerous species of wading birds, coyotes, the occasional red fox or swamp rabbit, white tailed deer, frogs, crawfish/crayfish and diverse insects, all mainly in less-burned areas.

Julie L. Whitbeck, Ph.D.
Ecologist
Jean Lafitte National Historical Park & Preserve
419 Decatur Street
New Orleans, LA 70130
NPS cell: 504-717-9811
Pronouns: she/her



Facilities Map

Legend

- Crew/Eng Parking
- Feature 1
- ICP/Overhead Parking
- Supply
- Walking path

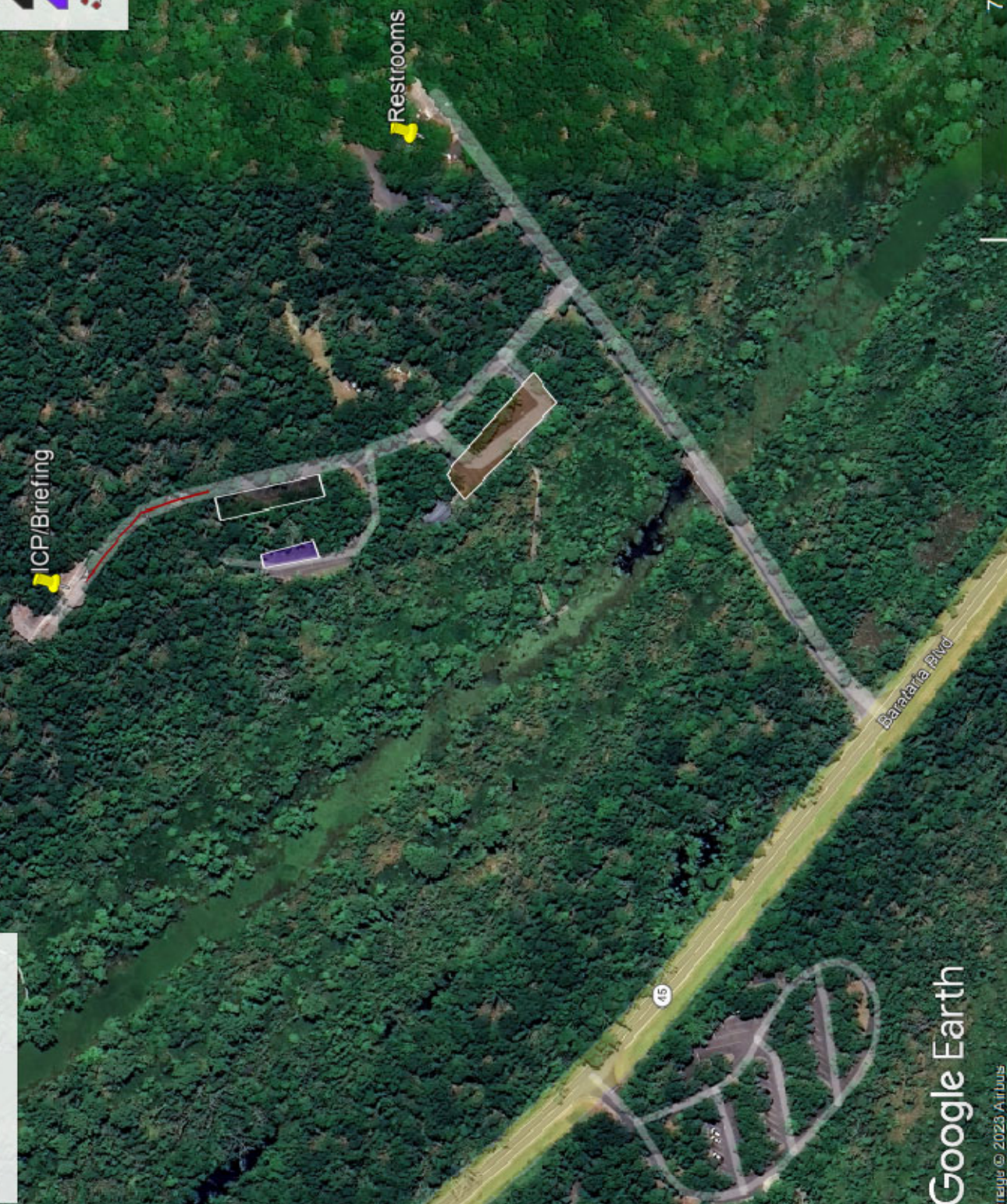

Google Earth

Imagery © 2023 Airbus

Lafitte

Jean Lafitte National Historical Park and Preserve

National Park Service
U.S. Department of the Interior

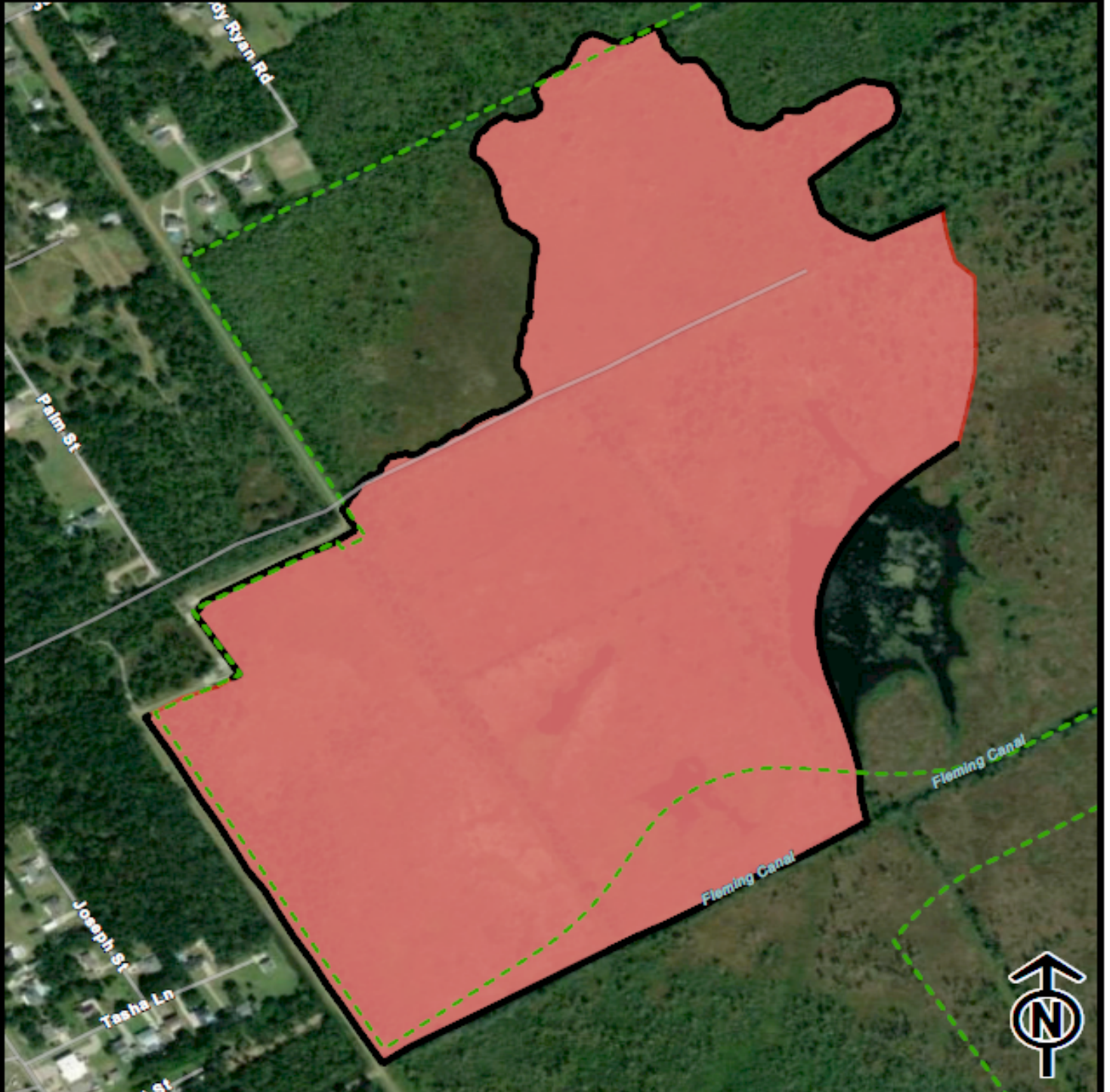

147 Acres

90% Containment as 11.03.23

11.03.23

- NPS Park Boundary
- Wildfire Daily Perimeter
- Contained

