

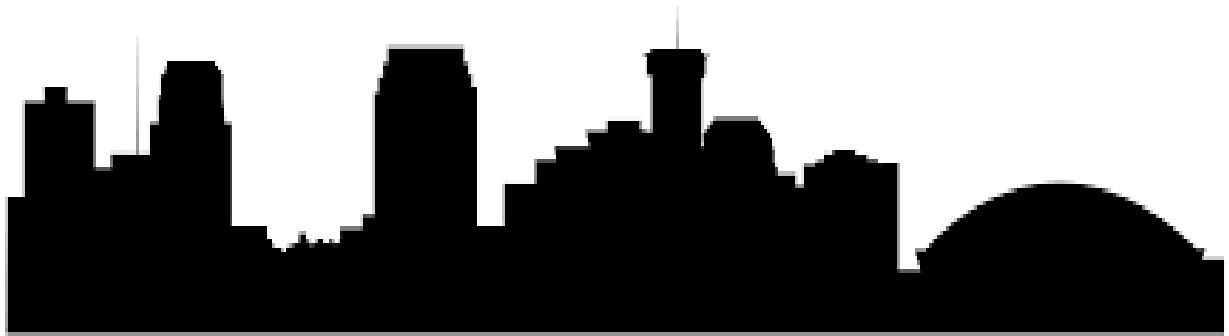

INCIDENT ACTION PLAN

Jean Lafitte National Historical Park and Preserve



Lafitte Fire

**Incident #: LAJEP-387
(PPQQF3)
NPS WBS: PF.FSQQF3C24.00.1**

Date: 11/05/2023



INCIDENT OBJECTIVES (ICS 202)

1. Incident Name: Lafitte Fire	2. Operational Period: Date From: 11/05/23 Time From: 0600	Date To: 11/05/23 Time To: 2200								
2. Objective(s): 1. Minimize risk to firefighters and public through application of the risk management process. 2. Protect communities, residences, businesses and infrastructure through strategic planning and effective tactical response. 3. Minimize impacts to natural and cultural resources. Coordinate suppression planning and actions with resource advisors to identify and protect natural and cultural resources. 4. Develop strategies and tactics to minimize the impacts or damage to park natural and cultural resources, wildlife, and other improvements/developments.										
4. Operational Period Command Emphasis: SAFETY FIRST!!! Firefighter and Public Safety General Situational Awareness										
5. Site Safety Plan Required? Yes <input type="checkbox"/> No <input type="checkbox"/> Approved Site Safety Plan(s) Located at:										
6. Incident Action Plan (the items checked below are included in this Incident Action Plan): <table style="width: 100%; border: none;"> <tr> <td><input checked="" type="checkbox"/> ICS 203</td> <td><input checked="" type="checkbox"/> ICS 204</td> </tr> <tr> <td><input checked="" type="checkbox"/> ICS 205</td> <td><input checked="" type="checkbox"/> ICS 206</td> </tr> <tr> <td><input type="checkbox"/> ICS 207</td> <td><input checked="" type="checkbox"/> ICS 208</td> </tr> <tr> <td><input checked="" type="checkbox"/> Map/Chart</td> <td><input checked="" type="checkbox"/> Weather</td> </tr> </table>			<input checked="" type="checkbox"/> ICS 203	<input checked="" type="checkbox"/> ICS 204	<input checked="" type="checkbox"/> ICS 205	<input checked="" type="checkbox"/> ICS 206	<input type="checkbox"/> ICS 207	<input checked="" type="checkbox"/> ICS 208	<input checked="" type="checkbox"/> Map/Chart	<input checked="" type="checkbox"/> Weather
<input checked="" type="checkbox"/> ICS 203	<input checked="" type="checkbox"/> ICS 204									
<input checked="" type="checkbox"/> ICS 205	<input checked="" type="checkbox"/> ICS 206									
<input type="checkbox"/> ICS 207	<input checked="" type="checkbox"/> ICS 208									
<input checked="" type="checkbox"/> Map/Chart	<input checked="" type="checkbox"/> Weather									
7. Prepared by: Name: <u>Alicia Schlarb</u> Position/Title: <u>Forestry Tech</u> Signature: _____										
8. Approved by Incident Commander: Name: _____ Signature: _____										
ICS 203	IAP Page _____	Date/Time: <u>11/04/23</u>								

ORGANIZATION ASSIGNMENT LIST (ICS 203)

1. Incident Name: Lafitte Fire		2. Operational Period: Date From: 11/05/23 Time From: 0600		Date To: 11/05/23 Time To: 2200	
3. Incident Commander(s) and Command Staff:			7. Operations Section:		
IC/UCs	Fulton Jeansonne	Chief			
Chief Ranger	Valerie Saferite	Deputy			
UC	Don Robertson				
Deputy		Staging Area			
Safety Officer	Philip Gerhardson	Branch			
Public Info. Officer	Margie Ferrucci	Branch Director			
Liaison Officer	Gia Wagner (NPS)	Deputy			
4. Agency/Organization Representatives:		Division A	Todd Decker		
Agency/Organization	Name	TFLD	Ruben Pedraza		
NPS	Bekki Lasell				
NPS	Chuck Hunt				
JPEM	Chris Trosclair (Asst Director)				
JPEM	Dustin Guidroz (Coordinator)	Branch			
		Branch Director			
5. Planning Section:		Division/Group			
Chief	Jeff Ferguson	Division/Group			
Assistant/Shadow	Alicia Schlarb	Division/Group			
DOCL(V)	Joey Kosiorowski	Division/Group			
		Division/Group			
		Branch			
		Branch Director			
		Deputy			
		Division/Group			
		Division/Group			
		Division/Group			
6. Logistics Section:		Division/Group			
Chief	Jason McHan/Mayra Moreno (t)	Division/Group			
Assistant/Shadow	Stephen Lewis (NPS)	Air Operations Branch			
Support Branch		Air Ops Branch Dir.			
Ordering (V)	Leigh Ostin				
Supply Unit					
Facilities Unit		8. Finance/Administration Section:			
Ground Support Unit		Chief	Larry Lee		
Service Branch		Deputy			
Director		Time Unit			
Communications Unit		Procurement Unit			
Medical Unit		Comp/Claims Unit			
Food Unit		Cost Unit			
9. Prepared by: Name: <u>Alicia Schlarb</u> Position/Title: <u>Forestry Tech.</u> Signature: _____					
ICS 203	IAP Page _____	Date/Time: <u>11/04/23</u>			

Spot Forecast for Lafitte Fire...NPS National Weather Service New Orleans LA

.DISCUSSION...Lighter northerly winds of 5 to 10 mph and humidity ranging near 40 percent can be expected on Sunday. Winds will turn more variable Sunday night high pressure passes directly over the area. Winds will fortunately be very light at less than 5 mph, but wind direction will change dramatically all night long. Humidity will also be high at over 90 percent, and conditions look more favorable for fog development at the burn site late Sunday night into Monday morning. Winds will start to shift back to the south Monday afternoon and will increase back into the 5 to 10 mph range, but humidity will remain low at around 45 percent in the afternoon hours.

.SUNDAY...

Sky/weather.....Sunny (20-30 percent).
 Chance of pcpn.....0 percent.
 Max temperature.....Around 78.
 Min humidity.....40 percent.
 Dewpoint.....56 increasing to 58 late in the morning, then decreasing to 52 in the afternoon.
 Max apparent temp...78.
 Wind (20 ft).....Light winds becoming north 5 to 7 mph in the late morning and afternoon.
 Mixing height (m)...122-1463 meters AGL.
 Transport winds.....North 6 to 8 mph.
 Transport winds m/s.North 3 to 4 meters/second.
 LVORI.....5.
 Rainfall amount.....0.00 inches.
 Eye level winds.....Light winds becoming north up to 5 mph in the late morning and afternoon.

TIME (CST)	8AM	9AM	10A	11A	12P	1PM	2PM	3PM	4PM	5PM
Sky (%)	44	41	29	10	4	13	12	9	9	4
Chc of pcpn (%)	0	0	0	0	0	0	0	0	0	0
Temp	58	62	68	72	76	77	77	78	77	76
Dewpoint	57	60	60	58	56	54	54	52	51	52
RH	96	93	76	61	50	45	45	40	40	43
Aparnt tmp (F)	58	62	68	72	76	77	77	78	77	76
20 FT wind dir	N	N	N	NNE	N	N	NNE	NNE	N	N
20 FT wind spd	3	6	7	7	8	8	8	8	7	6
20 FT wind gust	6	7	9	9	10	10	10	9	8	7
Eye lvl wnd dir	N	N	N	NNE	N	N	NNE	NNE	N	N
Eye lvl wnd spd	2	4	4	4	5	5	5	5	4	4
Eye lvl wnd gust	4		5	5	6	6	6		5	
Mix hgt (km)	0.1	0.1	0.3	0.3	0.3	1.4	1.4	1.4	1.5	1.5
Transp wind dir	N	N	NNE	NNE	NNE	NNE	NNE	NNE	NNE	NNE
Transp wind spd	6	6	7	7	7	8	8	8	6	6
Trans wind dir	N	N	NNE	NNE	NNE	NNE	NNE	NNE	NNE	NNE
Trans spd (m/s)	3	3	3	3	3	4	4	4	3	3
LVORI	7	6	4	3	2	2	2	2	2	2

.SUNDAY NIGHT...

Sky/weather.....Partly cloudy (20-30 percent).
 Chance of pcpn.....0 percent.
 Min temperature.....Around 58.
 Max humidity.....90 percent.
 Dewpoint.....54 increasing to 56 overnight.
 Max apparent temp...74.
 Wind (20 ft).....Light winds.
 Mixing height (m)...122-1463 meters AGL.
 Transport winds.....North around 6 mph shifting to the south 5 to 7
 mph in the evening, then shifting to the
 southwest 6 to 7 mph overnight.
 Transport winds m/s.North around 3 meters/second shifting to the
 south 2 to 3 meters/second in the evening, then
 shifting to the southwest around 3
 meters/second overnight.
 LVORI.....4.
 Rainfall amount.....0.00 inches.
 Eye level winds.....Northeast winds around 3 mph shifting to the
 south in the evening, then becoming light
 overnight.

TIME (CST)	6PM	7PM	8PM	9PM	10P	11P	MID	1AM	2AM	3AM	4AM	5AM
Sky (%).....	12	17	11	12	17	20	25	30	34	38	42	40
Chc of pcpn (%)..	0	0	0	0	0	0	0	0	0	0	0	0
Temp.....	74	70	68	67	66	65	64	63	62	61	61	59
Dewpoint.....	52	53	55	55	56	56	56	57	57	57	57	56
RH.....	46	55	63	65	70	73	76	81	85	88	87	90
Aparnt tmp (F)..	74	70	68	67	66	65	64	63	62	61	61	59
20 FT wind dir..	ENE	SE	SSE	S	S	S	SSW	SW	WSW	W	WNW	NW
20 FT wind spd..	5	5	5	5	3	3	3	3	3	3	3	3
20 FT wind gust..	7	6	7	6	6	6	6	6	6	6	6	6
Eye lvl wnd dir..	ENE	SE	SSE	S	S	S	SSW	SW	WSW	W	WNW	NW
Eye lvl wnd spd..	3	3	3	3	2	2	2	2	2	2	2	2
Eye lvl wnd gst..	4	4	4	4	4	4	4	4	4	4	4	4
Mix hgt (km)....	1.5	0.1	0.1	0.1	0.1	0.1	0.1	0.1	0.1	0.1	0.1	0.1
Transp wind dir..	NNE	SSE	SSE	SSE	SSW	SSW	SSW	SW	SW	SW	W	W
Transp wind spd..	6	5	5	5	7	7	7	7	7	7	6	6
Trans wind dir..	NNE	SSE	SSE	SSE	SSW	SSW	SSW	SW	SW	SW	W	W
Trans spd (m/s)..	3	2	2	2	3	3	3	3	3	3	3	3
LVORI.....	2	3	3	3	3	3	4	4	5	5	6	6

.MONDAY...

Sky/weather.....Partly sunny (50-60 percent).
 Chance of pcpn.....0 percent.
 Max temperature.....Around 78.
 Min humidity.....45 percent.
 Dewpoint.....57.
 Max apparent temp...78.
 Wind (20 ft).....Light winds becoming northeast 5 to 6 mph late
 in the morning, then shifting to the southeast
 6 to 8 mph early in the afternoon shifting to

the south around 8 mph late in the afternoon.
 Mixing height (m)...122-1280 meters AGL.
 Transport winds.....Northwest 5 to 6 mph shifting to the north
 around 6 mph late in the morning, then shifting
 to the south 7 to 8 mph in the afternoon.
 Transport winds m/s..West around 3 meters/second shifting to the
 northwest around 2 meters/second early in the
 morning, then shifting to the north around 3
 meters/second late in the morning shifting to
 the south 3 to 4 meters/second in the
 afternoon.
 LVORI.....4.
 Rainfall amount.....0.00 inches.
 Eye level winds.....Northeast winds around 3 mph shifting to the
 east around 4 mph late in the morning, then
 shifting to the southeast up to 5 mph early in
 the afternoon shifting to the south around 5
 mph late in the afternoon.

TIME (CST)	6AM	7AM	8AM	9AM	10A	11A	12P	1PM	2PM	3PM	4PM	5PM
Sky (%).....	38	45	48	52	55	58	62	65	65	64	64	67
Chc of pcpn (%)..	0	0	0	0	0	0	0	0	0	0	0	0
Temp.....	58	58	61	65	70	73	75	77	78	78	77	75
Dewpoint.....	55	55	57	58	59	58	56	55	55	55	55	55
RH.....	90	90	87	78	68	59	52	47	45	45	47	50
Aparnt tmp (F)..	58	58	61	65	70	73	75	77	78	78	77	75
20 FT wind dir..	N	N	N	NNE	NE	NE	E	E	ESE	SSE	S	S
20 FT wind spd..	3	2	3	5	6	6	7	7	8	9	9	9
20 FT wind gust..	5	3	6	7	8	9	10	10	12	14	14	14
Eye lvl wnd dir..	N	N	N	NNE	NE	NE	E	E	ESE	SSE	S	S
Eye lvl wnd spd..	2	1	2	3	4	4	4	4	5	5	5	5
Eye lvl wnd gst..	3	2	4	4	5	5	6	6	7	8	8	8
Mix hgt (km)....	0.1	0.1	0.1	0.1	0.4	0.4	0.4	1.3	1.3	1.3	1.2	1.2
Transp wind dir..	W	NW	NW	NW	NNE	NNE	NNE	SSE	SSE	SSE	S	S
Transp wind spd..	6	5	5	5	6	6	6	7	7	7	8	8
Trans wind dir..	W	NW	NW	NW	NNE	NNE	NNE	SSE	SSE	SSE	S	S
Trans spd (m/s)..	3	2	2	2	3	3	3	3	3	3	4	4
LVORI.....	6	6	5	5	3	3	2	2	2	2	2	2

ASSIGNMENT LIST (ICS 204)

0. Incident Name: Lafitte Fire		2. Operational Period: Date From: 11/05/23 Date To: 11/05/23 Time From: 0600 Time To: 2200			3. Branch: Division: A Group: Staging
4. Operations Personnel: Name _____ Contact Number(s) _____ Operations Section Chief: _____ Division/Group Supervisor: <u>Todd Decker</u>					
5. Resources Assigned:		# of Persons	Contact (e.g., phone, pager, radio frequency, etc.)	Reporting Location, Special Equipment and Supplies, Remarks, Notes, Information	
Resource Identifier	Leader				
	Rueben Pedraza	1			
E-21	Cedar City	2	435-704-1535	LWD: 11/14	
E-9*	Josh Petrell/Andrew Standridge (t)	5	530-545-1918	LWD: 11/09	
DIVS	Todd Decker	1	505-228-8660	LWD: 11/10	
SOFC	Philip Gerhardson	1	208-484-1440	LWD: 11/09	
6. Work Assignments:					
<ul style="list-style-type: none"> • Provide for firefighter safety by utilizing firefighting techniques that reduce exposure to hazards. • Mop and extinguish existing heat using fresh water to minimize impacts to sensitive habitats. • Have resources assigned and available for an initial attack within the geographically determined response area. • Remove excess firefighting equipment for refirb. And resupply to cache. 					
7. Special Instructions:					
All medicals report to IC.					
*Initial Attack Response					
EMT- E-21 Cedar City					
8. Communications (radio channels needed for this assignment):					
Channel # / Channel Name		Frequency:			
13 / Reg 8		166.5625			
15 / A/G pri		169.200			
16 / A/G sec		168.150			
9. Prepared by: Name: <u>Alicia Schlarb</u> Position/Title: <u>Forestry Tech.</u> Signature: _____					
ICS 204	IAP Page _____	Date/Time: 11-04-2023			

HEALTH AND SAFETY MESSAGE

Day Shift

INCIDENT: Lafitte

DATE: 11/5/2023

TIME: 0600-2200

Major Hazards and Risks:

- **FATIGUE:** Stay alert, maintain your situational awareness, and rest as needed.
- **DRIVING:** Long transit times, rush hour traffic.
- **WILDLIFE:** Alligators and Venomous Snakes

Back in History: A lesson Learned is a change in behavior...

Firefighters arrived on scene and found a fire in a large hollow oak tree. The Fire Chief sent a second engine with a large water tank to the scene to assist. When the second engine arrived, the crew utilized the deck gun on the pumper to apply water from a distance. They utilized the 1,000 gallons of water that was onboard the pumper but failed to extinguish the fire completely. Four firefighters approached the tree to assess the impact of the water application. Firefighters near the apparatus heard cracking sounds and turned to see a large tree limb falling from the tree. Firefighter Blanchard was struck by the tree limb. Firefighters rushed to his location and got him out from under the limb. Medical treatment was initiated, and an ambulance was requested. Firefighter Blanchard was transported to the hospital but did not survive his injuries.

Watch out Situation

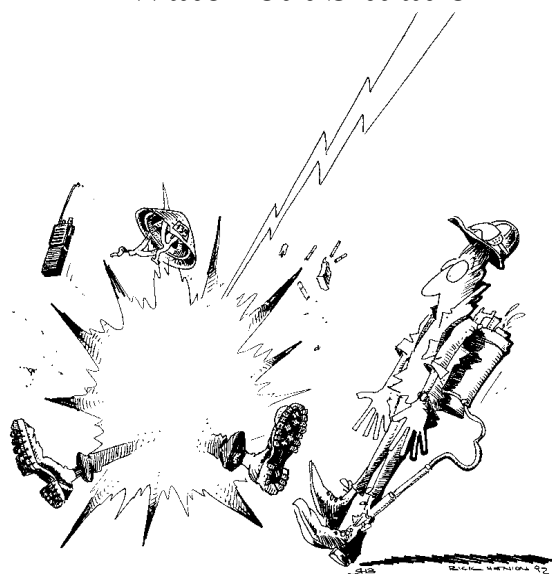

Mitigate or change tactics when:

- Lack of Anchor Points
- High or Extreme Wind Conditions
- Re-burn Potential
- Lack of Communications With All Forces
- Spotting Becomes Common
- Downhill Line Construction
- Underslung Line
- Fatigued Crews
- Re-ignition Becoming Common

4. UNFAMILIAR WITH WEATHER AND LOCAL FACTORS INFLUENCING FIRE BEHAVIOR

1. Incident Name: Lafitte Fire	2. Date/Time Prepared: Date: 11/04/23 Time: 2000	3. Operational Period: Date From: 11/05/23 Date To: 11/05/23 Time From: 0600 Time To: 2200
--	---	---

4. Basic Radio Channel Use:										
Zone Grp.	Ch #	Function	Channel Name/Trunked Radio System Talkgroup	Assignment	RX Freq N or W	RX Tone/NAC	TX Freq N or W	TX Tone/NAC	Mode (A, D, or M)	Remarks
	13		Reg 8		166.5625		166.5625			
	15		A/G pri		169.200		169.200			
	16		A/G sec		168.150		168.150			

5. Special Instructions:

6. Prepared by (Communications Unit Leader) Name: <u>Alicia Schlarb</u> Signature: _____

ICS 205	IAP Page _____	Date/Time: <u>11/04/23</u>
---------	----------------	----------------------------

Lafitte Contact List

Contact	Title	Phone Number	Email	LWD
---------	-------	--------------	-------	-----

Dispatch:				
LALIC	LA IA Dispatch	318-473-7135	lalic@firenet.gov	
LALIC	LA Coord. Center - Expanded	318-473-7111		

Overhead:				
Fulton Jeansonne	ICT3	409-926-6766	fulton_jeansonne@nps.gov	11/09
Gia Wagner	NPS Liaison Officer	229-322-6898	Gia_wagner@nps.gov	11/05
Jason McHan	LSC3	865-223-4415	jason_mchan@firenet.gov	11/09
Philip Gerhardson	Safety Officer	208-484-1440	Phil.gerhardson@gmail.com	11/09
Margie Ferrucci	PIO2	602-222-8329	Margie_ferrucci@firenet.gov	11/09
Marilynn Davis	PIO3	307-690-6965	marilynn.d@gmail.com	11/08
Ron Reed	PIO3	928-232-2900	ron_reed@firenet.gov	11/09
Todd Dekker	DIVS	505-228-8660	steven_decker@fws.gov	11/10
Ruben Pedraza	TFLD	520-869-1677	ruben_pedraza@nps.gov	11/15

JELA/JP Park Contacts:				
Valerie Saferite	Law Enforcement Chief	256-516-0952	valerie_saferight@nps.gov	11/08
John Herrod	Lead Law Enforcement	504-382-0301	john_herrod@nps.gov	-
Don Robertson	JP Fire Chief	504-239-4231	don.robertson@jeffparish.net	-

Personnel:				
Alicia Schlarb	Planning asst	662-891-3998	alicia_schlarb@nps.gov	11/05
Josh Petrell	E9/ENGB	530-545-1918	joshua.petrell@usda.gov	11/09
Jordan Smith	Cedar City	435-704-1535	jordan.fire@cedarcity.org	11/14

MEDICAL PLAN (ICS 206)

1. Incident Name: Lafitte Fire	2. Operational Period: Date From: 11/05/23 Time From: 0600	Date To: 11/05/23 Time To: 2200
--	--	------------------------------------

3. Medical Aid Stations:			
Name	Location	Contact Number(s)/Frequency	Paramedics on Site?
Jean Lafitte FD (EMRs 24/7)	2385 Jean Lafitte Blvd. Jean Lafitte, LA	911/504-689-2086	<input type="checkbox"/> Yes <input checked="" type="checkbox"/> No
			<input type="checkbox"/> Yes <input type="checkbox"/> No
			<input type="checkbox"/> Yes <input type="checkbox"/> No
			<input type="checkbox"/> Yes <input type="checkbox"/> No
			<input type="checkbox"/> Yes <input type="checkbox"/> No
			<input type="checkbox"/> Yes <input type="checkbox"/> No

4. Transportation (indicate air or ground):			
Ambulance Service	Location	Contact Number(s)/Frequency	Level of Service
W. Jefferson MC EMS	1225 Ave. C, Marrero, LA	911/504-349-1552	<input checked="" type="checkbox"/> ALS <input type="checkbox"/> BLS
			<input type="checkbox"/> ALS <input type="checkbox"/> BLS
			<input type="checkbox"/> ALS <input type="checkbox"/> BLS
			<input type="checkbox"/> ALS <input type="checkbox"/> BLS

5. Hospitals:							
Hospital Name	Address	Contact Number(s)/Frequency	Travel Time		Trauma Center	Burn Center	Helipad
			Air	Ground			
Oschner Westbank	2500 Belle Chasse Hwy, Gretna, LA 70056			26 min	<input type="checkbox"/> Yes Level: _____	<input type="checkbox"/> Yes <input checked="" type="checkbox"/> No	<input type="checkbox"/> Yes <input checked="" type="checkbox"/> No
University Medical Center	2000 Canal St, New Orleans, LA		10 min	32 min	<input checked="" type="checkbox"/> Yes Level: 1	<input checked="" type="checkbox"/> Yes <input type="checkbox"/> No	<input checked="" type="checkbox"/> Yes <input type="checkbox"/> No
Lafitte Fire Department	1225 Ave. C, Marrero, LA		7 min	21 min	<input type="checkbox"/> Yes Level: 3	<input type="checkbox"/> Yes <input checked="" type="checkbox"/> No	<input checked="" type="checkbox"/> Yes <input type="checkbox"/> No
					<input type="checkbox"/> Yes Level: _____	<input type="checkbox"/> Yes <input type="checkbox"/> No	<input type="checkbox"/> Yes <input type="checkbox"/> No
					<input type="checkbox"/> Yes Level: _____	<input type="checkbox"/> Yes <input type="checkbox"/> No	<input type="checkbox"/> Yes <input type="checkbox"/> No

6. Special Medical Emergency Procedures:
St. Anthony Catholic Church for landing zone: 29° 44.13N, 90° 7.53W

Check box if aviation assets are utilized for rescue. If assets are used, coordinate with Air Operations.

7. Prepared by (Medical Unit Leader): Name: Phil Gerhardson Signature: _____

8. Approved by (Safety Officer): Name: _____ Signature: _____

ICS 206	IAP Page _____	Date/Time: 11/04/23
---------	----------------	---------------------

MEDICAL PLAN (ICS 206 WF)

Controlled Unclassified Information//Basic

Medical Incident Report																													
<p>FOR A NON-EMERGENCY INCIDENT, WORK THROUGH CHAIN OF COMMAND TO REPORT AND TRANSPORT INJURED PERSONNEL AS NECESSARY.</p> <p>FOR A MEDICAL EMERGENCY: IDENTIFY ON SCENE INCIDENT COMMANDER BY NAME AND POSITION AND ANNOUNCE "MEDICAL EMERGENCY" TO INITIATE RESPONSE FROM IMT COMMUNICATIONS/DISPATCH.</p>																													
<p>Use the following items to communicate situation to communications/dispatch.</p>																													
<p>1. CONTACT COMMUNICATIONS / DISPATCH (Verify correct frequency prior to starting report) <i>Ex: "Communications, Div. Alpha. Stand-by for Emergency Traffic."</i></p> <p>2. INCIDENT STATUS: Provide incident summary (including number of patients) and command structure. <i>Ex: "Communications, I have a Red priority patient, unconscious, struck by a falling tree. Requesting air ambulance to Forest Road 1 at (Lat./Long.) This will be the Trout Meadow Medical, IC is TFLD Jones. EMT Smith is providing medical care."</i></p>																													
Severity of Emergency / Transport Priority	<input type="checkbox"/> RED / PRIORITY 1 Life or limb threatening injury or illness. Evacuation need is IMMEDIATE <i>Ex: Unconscious, difficulty breathing, bleeding severely, 2° – 3° burns more than 4 palm sizes, heat stroke, disoriented.</i> <input type="checkbox"/> YELLOW / PRIORITY 2 Serious Injury or illness. Evacuation may be DELAYED if necessary. <i>Ex: Significant trauma, unable to walk, 2° – 3° burns not more than 1-3 palm sizes.</i> <input type="checkbox"/> GREEN / PRIORITY 3 Minor Injury or illness. Non-Emergency transport <i>Ex: Sprains, strains, minor heat-related illness.</i>																												
Nature of Injury or Illness & Mechanism of Injury			Brief Summary of Injury or Illness <i>(Ex: Unconscious, Struck by Falling Tree)</i>																										
Transport Request			Air Ambulance / Short Haul/Hoist Ground Ambulance / Other																										
Patient Location			Descriptive Location & Lat. / Long. (WGS84)																										
Incident Name			Geographic Name + "Medical" <i>(Ex: Trout Meadow Medical)</i>																										
On-Scene Incident Commander			Name of on-scene IC of Incident within an Incident <i>(Ex: TFLD Jones)</i>																										
Patient Care			Name of Care Provider <i>(Ex: EMT Smith)</i>																										
<p>3. INITIAL PATIENT ASSESSMENT: Complete this section for each patient as applicable (start with the most severe patient)</p> <p>Patient Assessment: See IRPG page 106</p> <p>Treatment:</p>																													
<p>4. TRANSPORT PLAN:</p> <p>Evacuation Location (if different): <i>(Descriptive Location (drop point, intersection, etc.) or Lat. / Long.)</i> Patient's ETA to Evacuation Location:</p> <p>Helispot / Extraction Site Size and Hazards:</p>																													
<p>5. ADDITIONAL RESOURCES / EQUIPMENT NEEDS:</p> <p><i>Example: Paramedic/EMT, Crews, Immobilization Devices, AED, Oxygen, Trauma Bag, IV/Fluid(s), Splints, Rope rescue, Wheeled litter, HAZMAT, Extrication</i></p>																													
<p>6. COMMUNICATIONS: Identify State Air/Ground EMS Frequencies and Hospital Contacts as applicable</p> <table border="1" style="width: 100%; border-collapse: collapse;"> <thead> <tr> <th style="width: 10%;">Function</th> <th style="width: 20%;">Channel Name/Number</th> <th style="width: 15%;">Receive (RX)</th> <th style="width: 15%;">Tone/NAC *</th> <th style="width: 15%;">Transmit (TX)</th> <th style="width: 25%;">Tone/NAC *</th> </tr> </thead> <tbody> <tr> <td>COMMAND</td> <td></td> <td></td> <td></td> <td></td> <td></td> </tr> <tr> <td>AIR-TO-GRND</td> <td></td> <td></td> <td></td> <td></td> <td></td> </tr> <tr> <td>TACTICAL</td> <td></td> <td></td> <td></td> <td></td> <td></td> </tr> </tbody> </table>						Function	Channel Name/Number	Receive (RX)	Tone/NAC *	Transmit (TX)	Tone/NAC *	COMMAND						AIR-TO-GRND						TACTICAL					
Function	Channel Name/Number	Receive (RX)	Tone/NAC *	Transmit (TX)	Tone/NAC *																								
COMMAND																													
AIR-TO-GRND																													
TACTICAL																													
<p>7. CONTINGENCY: Considerations: If primary options fail, what actions can be implemented in conjunction with primary evacuation method? Be thinking ahead.</p>																													
<p>8. ADDITIONAL INFORMATION: Updates/Changes, etc.</p>																													
<p>REMEMBER: Confirm ETA's of resources ordered. Act according to your level of training. Be Alert. Keep Calm. Think Clearly. Act Decisively.</p>																													

FINANCE PROCEDURES

2023.Lafitte.finance@firenet.gov

The Finance email is the primary contact for submitting CTRs, Shift Tickets, OF288s, Claims, anything Finance related. Email any questions / issues / requesting an interim; Finance Section will work these requests.

CLAIMS/ REPLACEMENTS: Send to Finance email for processing.

If time sensitive, please contact Larry Lee: 706-271-4329

Upon check-in, please email the following documents as applicable:

- Contract/Agreement/State Cooperative Agreement
- Casual Hire Form (ADs)
- Resource Order
- Crew Manifest

Electronic copies can include PDF, scanned copies of documents, or pictures of documents. QR codes and links are below to fillable PDF time documents.

- CTRs and Shift Tickets should be submitted at a minimum, every other day.
- Justifications are required in the remarks when posting Time without meal breaks, including travel.
- Hazard Pay is required to be justified in there marks, such as: "Firefighting on an uncontrolled Fireline.
- VIPR Resources should submit lodging receipts periodically rather than at the time of dem ob.
- Include your cellphone number on CTR and/or Shift Tickets in remarks.
- Our Finance email does have an auto reply.
- Ensure that E# is on the Shift Ticket.

Partial Payments-VIPR Resources should have an interim invoice submitted after 14 days. Please email lodging receipts while assigned to the incident(s) to finance to complete an interim invoice, if extending.

- Please notify finance when emailing time documents for your last operational shift to close out time

Coding Time

Please note the incident info from your resource order with the correct incident code on the CTRs and/or Shift Tickets.

Lafitte- LA-JEP000387 - PPOOF3 (1522) - Resources reassigned to this incident- send CTRs/ Shift Tickets to this finance email. Note your new order number and the incident.

Fire Codes - Fires that exceed 300 acres and/or 1 operational period will have a new fire code generated by Dispatch. Note on CTRs and Shift Tickets when responding to initial attack fires, include fire name and P Code.

CTR



Shift Ticket



OF-289



LAFITTE FIRE DEMOB MESSAGE

TENTATIVE RELEASE FOR 11/05/23

Too many to list

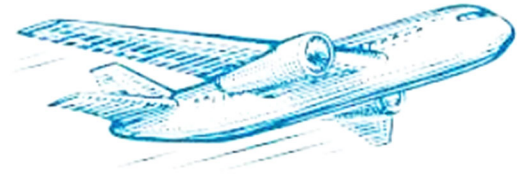

To request a flight:

Submit your information at least 72 hours in advance

DEMOB PROCEDURE

Resources approved for release will send all pay docs to Finance (see Finance mesg). Once you have received your FINAL pay docs from finance, contact Plans at the ICP. The crew leader or single resource will obtain required signatures after turning in any accountable equipment or supplies, vehicle inspections if required, and closing out with the Finance Section.

Jeff Ferguson, PSCC(t)
916-837-7723
2023.lafitte.plans@firenet.gov

FLIGHT REQUEST FORM

Request / Order #	
Name as shown on photo ID	
Date of Birth	
Cell Phone	
Male or Female	
Email Address	
Last Work Date	
Flight Date	
Departure Airport Code	
Arrival Airport Code	
Rental Location	
Need ride to airport?	
Will you drive yourself home from airport?	



PUBLIC INFORMATION



Fire Information:

The PIO team maintains an Inciweb page. Please feel free to direct members of the public and media to our site using the QR code here!

SEND US YOUR PHOTOS

Your PIO team is looking for photos that we can use to help continue to tell the story about all the hard work you are doing! You can send us photos via email at 2023.lafitte@firenet.gov

Direct any public or media inquiries to the Information Center:
504-382-0291 (8 am to 8 pm) or email us at 2023.lafitte@firenet.gov.

LOGISTICS MESSAGE

**SEND ALL SUPPLY REQUESTS ON A GENERAL MESSAGE TO:
2023.LAFITTE.LOGISTICS@FIRENET.GOV**

**CACHE ITEMS WILL REQUIRE 3-6 DAYS FOR DELIVERY. THINK
AHEAD!**

Lafitte

Jean Lafitte National Historical Park and Preserve

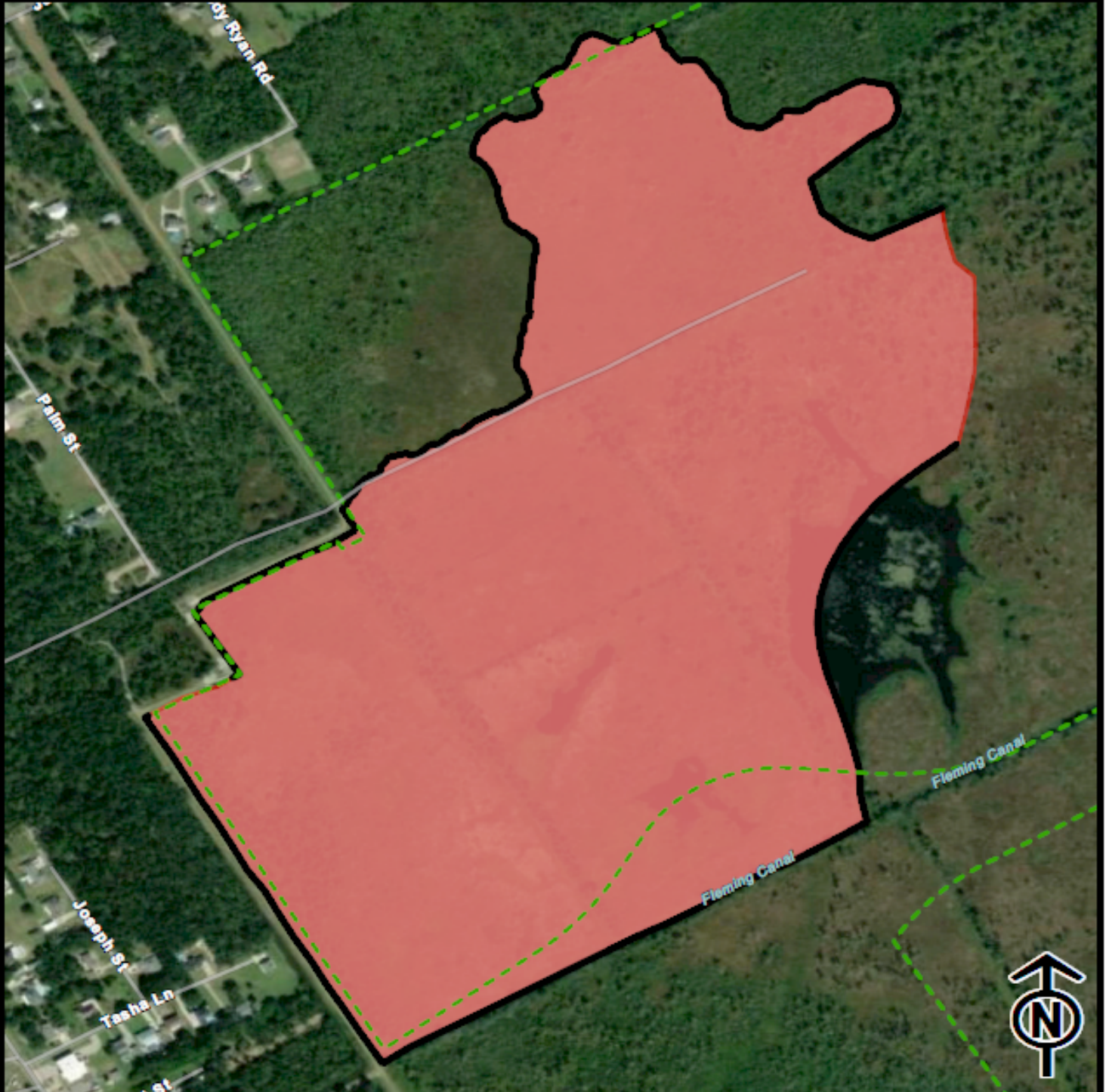

National Park Service
U.S. Department of the Interior



147 Acres

90% Containment as 11.03.23

11.03.23

-  NPS Park Boundary
-  Wildfire Daily Perimeter
-  Contained

