

Air Ops

October 1, 2023 Day

Tiger Island

LA-LAS-000252

31,290 acres at 9/18/2023 @ 0730

Hwy 113

LA-LAS-000256

7,124 acres at 9/8/2023 @ 0900

Lions Camp Road

LA-LAS-000281

788 acres at 9/8/2023 @ 0900

Elizabeth

LA-LAS-000296

930 acres at 9/8/2023 @ 0900

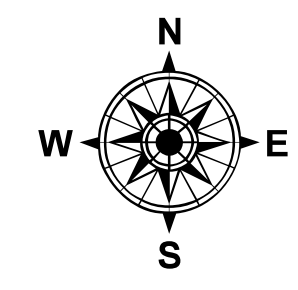

0 3 5 8 10 Miles

1:100,000 | SA Gold Team GIS | 9/30/2023 1955
Acres from IR and GPS
WGS 1984 Datum. LatLong Grid

| Incident Name | Feature Category | Label | Latitude | Longitude |
|-----------------|---------------------|-------------------|---------------|---------------|
| Lions Camp Road | Airstrip or Airport | Leesville Airport | 31° 10.085' N | 93° 20.542' W |
| Lions Camp Road | Drop Point | 75 | 31° 12.422' N | 93° 20.760' W |
| Lions Camp Road | Water Source | | 31° 10.692' N | 93° 20.893' W |
| Lions Camp Road | Water Source | | 31° 12.657' N | 93° 20.547' W |

| Incident Name | Feature Category | Label | Latitude | Longitude |
|---------------|------------------|------------|---------------|---------------|
| Elizabeth | Dip Site | Cyprus Dip | 30° 53.260' N | 92° 47.930' W |
| Elizabeth | Drop Point | 5 | 30° 55.975' N | 92° 48.724' W |
| Elizabeth | Drop Point | 1 | 30° 56.373' N | 92° 49.679' W |
| Elizabeth | Drop Point | 10 | 30° 55.875' N | 92° 47.814' W |
| Elizabeth | Drop Point | 15 | 30° 55.239' N | 92° 48.426' W |
| Elizabeth | Helispot | 40 | 30° 55.140' N | 92° 48.198' W |
| Elizabeth | Helispot | 50 | 30° 55.936' N | 92° 48.732' W |
| Elizabeth | Water Source | | 30° 56.265' N | 92° 47.795' W |

| Incident Name | Feature Category | Label | Latitude | Longitude |
|---------------|------------------|-------|---------------|---------------|
| Tiger Island | Drop Point | 30 | 30° 49.039' N | 93° 27.716' W |
| Tiger Island | Drop Point | 40 | 30° 47.635' N | 93° 25.234' W |
| Tiger Island | Drop Point | 50 | 30° 45.975' N | 93° 25.910' W |
| Tiger Island | Drop Point | 10 | 30° 45.763' N | 93° 31.460' W |
| Tiger Island | Drop Point | 20 | 30° 47.939' N | 93° 30.126' W |
| Tiger Island | Drop Point | 60 | 30° 41.861' N | 93° 24.149' W |
| Tiger Island | Drop Point | 45 | 30° 47.157' N | 93° 25.199' W |
| Tiger Island | Drop Point | 55 | 30° 43.650' N | 93° 23.122' W |
| Tiger Island | Drop Point | 80 | 30° 44.000' N | 93° 31.222' W |
| Tiger Island | Drop Point | 70 | 30° 41.795' N | 93° 28.643' W |
| Tiger Island | Drop Point | 51 | 30° 45.117' N | 93° 24.165' W |
| Tiger Island | Drop Point | 56 | 30° 43.053' N | 93° 23.417' W |
| Tiger Island | Drop Point | 65 | 30° 39.480' N | 93° 24.961' W |

| Incident Name | Feature Category | Label | Latitude | Longitude |
|---------------|-----------------------|-------|---------------|---------------|
| Tiger Island | Drop Point | 21 | 30° 50.777' N | 93° 33.782' W |
| Tiger Island | Fire Station | | 30° 46.621' N | 93° 25.193' W |
| Tiger Island | Helibase | | 30° 49.971' N | 93° 20.135' W |
| Tiger Island | Helispot | H-30 | | |
| Tiger Island | Incident Command Post | | 30° 50.850' N | 93° 18.303' W |
| Tiger Island | Repeater | CMD 1 | 30° 50.262' N | 93° 25.073' W |
| Tiger Island | Repeater | CMD 2 | 30° 41.836' N | 93° 28.419' W |
| Tiger Island | Water Source | | 30° 46.030' N | 93° 32.305' W |
| Tiger Island | Water Source | | 30° 50.343' N | 93° 25.232' W |
| Tiger Island | Water Source | | 30° 47.249' N | 93° 25.170' W |
| Tiger Island | Water Source | | 30° 48.604' N | 93° 30.179' W |
| Tiger Island | Water Source | | 30° 45.282' N | 93° 32.441' W |
| Tiger Island | Water Source | | 30° 45.754' N | 93° 31.591' W |

| Incident Name | Feature Category | Label | Latitude | Longitude |
|---------------|---------------------|--------------|---------------|---------------|
| Hwy 113 | Airstrip or Airport | Pvt Airstrip | 30° 51.473' N | 92° 48.735' W |
| Hwy 113 | Drop Point | 40 | 30° 59.752' N | 92° 51.728' W |
| Hwy 113 | Drop Point | 50 | 30° 58.796' N | 92° 48.975' W |
| Hwy 113 | Drop Point | 45 | 30° 58.827' N | 92° 48.355' W |
| Hwy 113 | Drop Point | 41 | 31° 01.580' N | 92° 51.225' W |
| Hwy 113 | Drop Point | 55 | 30° 58.432' N | 92° 50.090' W |
| Hwy 113 | Drop Point | 58 | 30° 57.903' N | 92° 52.289' W |
| Hwy 113 | Drop Point | 43 | 31° 00.012' N | 92° 48.319' W |
| Hwy 113 | Drop Point | 51 | 31° 03.594' N | 92° 50.424' W |
| Hwy 113 | Drop Point | 47 | 30° 58.402' N | 92° 48.674' W |
| Hwy 113 | Fire Station | | 30° 58.397' N | 92° 48.741' W |
| Hwy 113 | Helispot | 10 | 30° 59.404' N | 92° 51.063' W |
| Hwy 113 | Helispot | 20 | 31° 01.625' N | 92° 50.678' W |
| Hwy 113 | Water Source | | 30° 58.705' N | 92° 48.158' W |
| Hwy 113 | Water Source | | 30° 58.913' N | 92° 48.908' W |
| Hwy 113 | Water Source | | 30° 56.128' N | 92° 56.284' W |

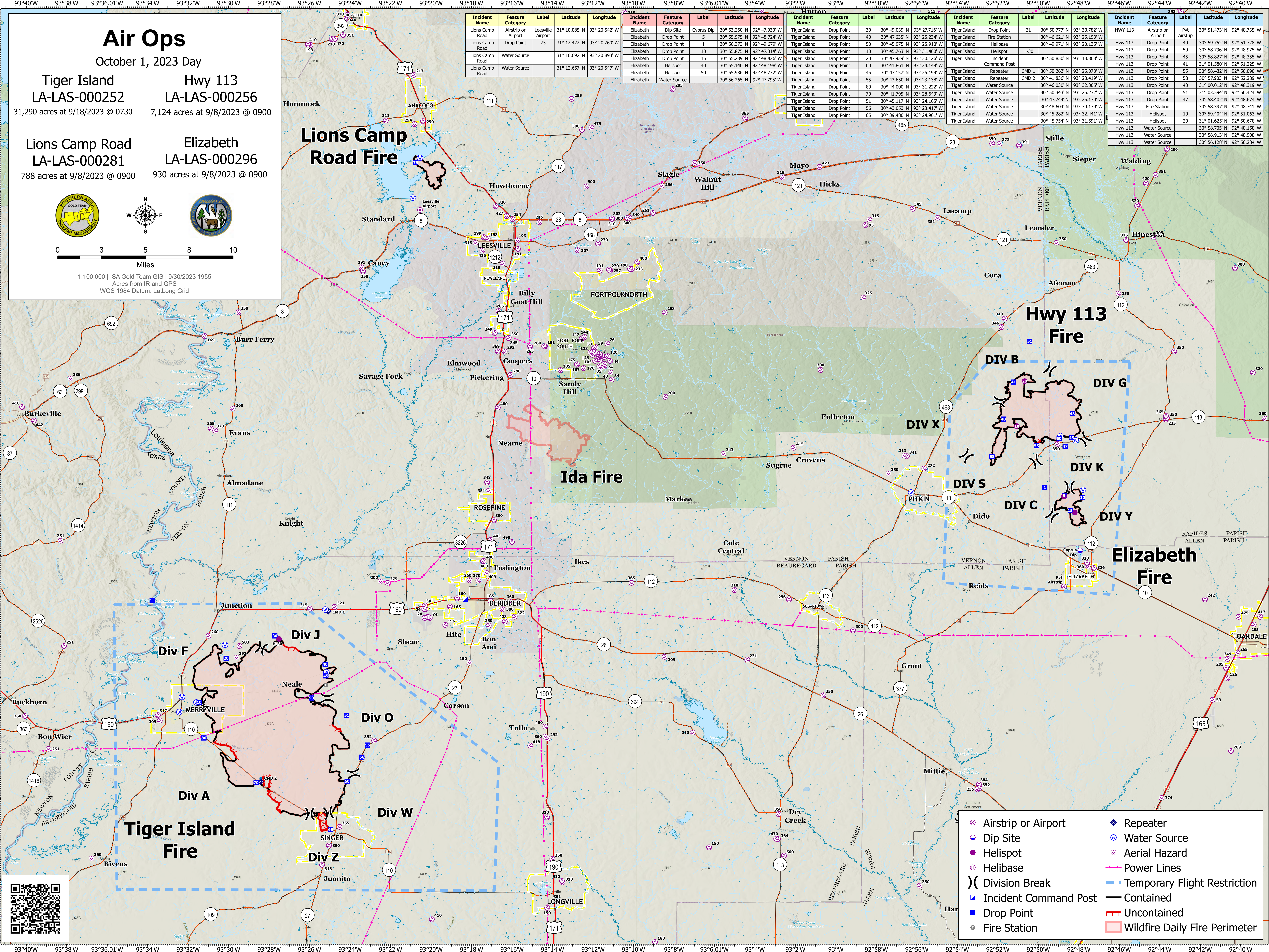

- Airstrip or Airport
- Dip Site
- Helispot
- Helibase
- Division Break
- Incident Command Post
- Drop Point
- Fire Station
- Repeater
- Water Source
- Aerial Hazard
- Power Lines
- Temporary Flight Restriction
- Contained
- Uncontained
- Wildfire Daily Fire Perimeter

