



# Tiger Island Fire

LA-LAS-000252

# Hwy 113 Fire

LA-LAS-000256

# Lions Camp Road Fire

LA-LAS-000281

# Elizabeth Fire

LA-LAS-000296



# IAP

Wednesday, September 13, 2023

0700-1900 hrs.



Link to IAP (all fires)

Finance/Time: [2023.tigerisland.finance@firenet.gov](mailto:2023.tigerisland.finance@firenet.gov)

Plans: [2023.tigerisland.plans@firenet.gov](mailto:2023.tigerisland.plans@firenet.gov)

Demob: [2023.tigerisland.demob@firenet.gov](mailto:2023.tigerisland.demob@firenet.gov)

PIO: [2023.tigerisland@firenet.gov](mailto:2023.tigerisland@firenet.gov) - 318-239-9263

[Inciweb - https://inciweb.nwcg.gov/](https://inciweb.nwcg.gov/)

[Facebook@TigerIslandFire](https://www.facebook.com/TigerIslandFire)

[Facebook@113andLionsCamp](https://www.facebook.com/113andLionsCamp)

[Facebook@ElizabethFireLA](https://www.facebook.com/ElizabethFireLA)

Tiger Island Fire LA-LAS-000252



Link to Tiger Island Maps

Hwy 113 Fire LA-LAS-000256



Link to Hwy 113 Fire Maps

Lions Camp Road Fire LA-LAS-000281



Link to Lions Camp Road Fire Maps

Elizabeth Fire LA-LAS-000296



Link to Elizabeth Fire Maps

## INCIDENT OBJECTIVES (ICS 202)

|  |  |   |                                  |                           |   |                                  |                                |   |   |                                |                                   |   |                                |   |  |                                |
|--|--|---|----------------------------------|---------------------------|---|----------------------------------|--------------------------------|---|---|--------------------------------|-----------------------------------|---|--------------------------------|---|--|--------------------------------|
| <b>1. Incident Name:</b><br>Tiger Island   | <b>2. Operational Period:</b> Date From: 09/13/2023 Date To: 09/13/2023<br>Time From: 0700 Time To: 1900 |   |                                  |                           |   |                                  |                                |   |   |                                |                                   |   |                                |   |  |                                |
| <b>3. Objective(s):</b><br><br>1. All operations will be conducted with safety of the public and firefighters in mind. Protection of life and property is your highest priority task. When in doubt, sacrifice acres rather than firefighter and public safety.<br><br>2. Provide timely and accurate information regarding the incident's status and strategy to cooperating agencies, stakeholders, property owners, public, and media. Coordinate information sharing with LDAF and the State Fire Marshall's Office.<br><br>3. Manage the human resources assigned to the fire incident in a manner that promotes mutual respect and is consistent with interagency human resources objectives. The team will handle EEO complaints in consultation with LDAF Human Resources involving personnel attached to the team.<br><br>4. Continue partnership and coordination with the appropriate LDAF, State Fire Marshall, GOHSEP, and local public safety officials.<br><br>5. Manage the incident in a cost effective manner. |  |   |                                  |                           |   |                                  |                                |   |   |                                |                                   |   |                                |   |  |                                |
| <b>4. Operational Period Command Emphasis:</b><br><br>Stop, Think, Discuss, then Act and ensure LCES is in place prior to engaging the fires. Ensure that the Tiger Island, Highway 113, Lions Camp Road, and Elizabeth Fires receive a strategic, risk-based response commensurate with the threats and opportunities and uses the full spectrum of management actions that consider fire and fuel conditions, weather, values at risk, and resources available.  |  |   |                                  |                           |   |                                  |                                |   |   |                                |                                   |   |                                |   |  |                                |
| General Situational Awareness<br>Watch Out Situations:<br>Extreme heat, dry fuels, and fire behavior.<br>Aviation use and possible long medevac times.<br>Cumulative fatigue.<br>Maintain situational awareness - your division, the divisions working near you, and your chain of command.  |  |   |                                  |                           |   |                                  |                                |   |   |                                |                                   |   |                                |   |  |                                |
| <b>5. Site Safety Plan Required?</b> Yes <input type="checkbox"/> No <input checked="" type="checkbox"/><br><b>Approved Site Safety Plan(s) Located at:</b>  |  |   |                                  |                           |   |                                  |                                |   |   |                                |                                   |   |                                |   |  |                                |
| <b>6. Incident Action Plan</b> (the items checked below are included in this Incident Action Plan): <table style="width: 100%; border: none;"> <tr> <td style="width: 20%;"><input checked="" type="checkbox"/> ICS 203</td> <td style="width: 20%;"><input type="checkbox"/> ICS 207</td> <td style="width: 60%;"><u>Other Attachments:</u></td> </tr> <tr> <td><input checked="" type="checkbox"/> ICS 204</td> <td><input type="checkbox"/> ICS 208</td> <td><input type="checkbox"/> _____</td> </tr> <tr> <td><input checked="" type="checkbox"/> ICS 205</td> <td><input checked="" type="checkbox"/> Map/Chart</td> <td><input type="checkbox"/> _____</td> </tr> <tr> <td><input type="checkbox"/> ICS 205A</td> <td><input checked="" type="checkbox"/> Weather Forecast/Tides/Currents</td> <td><input type="checkbox"/> _____</td> </tr> <tr> <td><input checked="" type="checkbox"/> ICS 206</td> <td></td> <td><input type="checkbox"/> _____</td> </tr> </table>   |  | <input checked="" type="checkbox"/> ICS 203 | <input type="checkbox"/> ICS 207 | <u>Other Attachments:</u> | <input checked="" type="checkbox"/> ICS 204 | <input type="checkbox"/> ICS 208 | <input type="checkbox"/> _____ | <input checked="" type="checkbox"/> ICS 205 | <input checked="" type="checkbox"/> Map/Chart | <input type="checkbox"/> _____ | <input type="checkbox"/> ICS 205A | <input checked="" type="checkbox"/> Weather Forecast/Tides/Currents | <input type="checkbox"/> _____ | <input checked="" type="checkbox"/> ICS 206 |  | <input type="checkbox"/> _____ |
| <input checked="" type="checkbox"/> ICS 203  | <input type="checkbox"/> ICS 207   | <u>Other Attachments:</u>                   |                                  |                           |   |                                  |                                |   |   |                                |                                   |   |                                |   |  |                                |
| <input checked="" type="checkbox"/> ICS 204  | <input type="checkbox"/> ICS 208   | <input type="checkbox"/> _____              |                                  |                           |   |                                  |                                |   |   |                                |                                   |   |                                |   |  |                                |
| <input checked="" type="checkbox"/> ICS 205  | <input checked="" type="checkbox"/> Map/Chart  | <input type="checkbox"/> _____              |                                  |                           |   |                                  |                                |   |   |                                |                                   |   |                                |   |  |                                |
| <input type="checkbox"/> ICS 205A  | <input checked="" type="checkbox"/> Weather Forecast/Tides/Currents                                      | <input type="checkbox"/> _____              |                                  |                           |   |                                  |                                |   |   |                                |                                   |   |                                |   |  |                                |
| <input checked="" type="checkbox"/> ICS 206  |  | <input type="checkbox"/> _____              |                                  |                           |   |                                  |                                |   |   |                                |                                   |   |                                |   |  |                                |
| <b>7. Prepared by:</b> Name: Jeff Adams Position/Title: PSCC Signature:  |  |   |                                  |                           |   |                                  |                                |   |   |                                |                                   |   |                                |   |  |                                |
| <b>8. Approved by Incident Commander:</b> Name: Charlie Patterson Signature:   |  |   |                                  |                           |   |                                  |                                |   |   |                                |                                   |   |                                |   |  |                                |
| ICS 202  | IAP Page <u>3</u>  | Date/Time: 09/12/2023 1900                  |                                  |                           |   |                                  |                                |   |   |                                |                                   |   |                                |   |  |                                |

|   |  |  |                                  |  |  |
|---|--|--|----------------------------------|--|--|
| <b>ORGANIZATIONAL ASSIGNMENT LIST<br/>(ICS 203)</b> |  | 1. Incident Name: Tiger Island   |                                  | 2. Date Prepared: 9/12/2023  |  |
| 3. Time Prepared: 1900 hrs                          |  | 4. Operational Period: DATE: 9/13/2023 TIME: 0700-1900   |                                  |  |  |
| <b>5. Incident Commanders</b>                       |  |  | <b>9. Operations Section</b>     |  |  |
| Incident Commander                                  |  | Charlie Patterson, Jon Wallace (t)   |                                  | Operations Chief<br>Alan Hill  |  |
| Deputy Incident Commander                           |  | Andy Baker   |                                  | Planning OPS   |  |
| Safety Officer                                      |  | Pat Sheridan, Brian Beisel, Don Neal   |                                  | Field OPS<br>Kerry Clark   |  |
| Information Officer                                 |  | Jason Nedlo, Terry Krasko, Dean Hazen  |                                  | <b>Branch I Tiger Island</b>   |  |
| Liaison Officers                                    |  | Jeff Owenby, Bobby Claybrook, Bob Francis, Lincoln Bramwell (t), Jeremy Edwardson (t), Jamie Thweatt (t) |                                  | Branch Director<br>Rick O'Daniel   |  |
| Human Resource Specialist                           |  |  |                                  | DIVS A<br>Matt Benedict, Lonnie Stalcup (t)  |  |
| <b>6. Agency/Organization Representatives</b>       |  |  | DIVS F/J<br>Wes McKinney         |  |  |
| Agency  |  | Name   |                                  | DIVS O/W<br>Travis Neppl, Garrison Lupton (t)  |  |
| LDAF  |  | Wade Dubea State Forester  |                                  |  |  |
| LDAF  |  | M. Polk, M. Davis, J. Waguespack   |                                  | <b>Branch II Lions Camp Road</b>   |  |
| GOHSEP  |  | Todd Smith, Amy Michaels   |                                  | Branch Director<br>Robert Trincado   |  |
| Fire Marshall                                       |  | R. Shoultz, C. Roberson  |                                  | DIVS<br>Andrew Valdez  |  |
| Beauregard Parish                                   |  | Scott Greenmun   |                                  | <b>Branch II Hwy 113</b>   |  |
| Rapides Parish                                      |  | Angie Branton, AREP  |                                  | Branch Director<br>Robert Trincado   |  |
| Vernon Parish                                       |  | Chief Don Haymon   |                                  | DIVS B<br>Derek Hoban  |  |
| Vernon Parish OEP                                   |  | Director Kenneth Moore   |                                  | DIVS G<br>Joe Names  |  |
| Vernon Parish VFD                                   |  | Chief Mike O'Toole   |                                  | DIVS K<br>Tyler VanOrmer   |  |
| <b>7. Planning Section</b>                          |  |  | DIV S/X<br>Andy Heisey           |  |  |
| Chief   |  | Jeff Adams, Steverson Moffat   |                                  | <b>Branch II Elizabeth Fire</b>  |  |
| Resource Unit                                       |  | Allison Cochran, Teresa Moss, Mark Pacho (t)   |                                  | Branch Director<br>Robert Trincado   |  |
| Documentation Unit                                  |  | Belinda Wilkins  |                                  | DIVS C/Y<br>Russell Harris, Shane Woodham (t)  |  |
| Status-Check In                                     |  | Nancy Jordan, Viviana Ruiz, Robert Smith (t)   |                                  |  |  |
| Demob Unit  |  | Rebecca Bulls (V)  |                                  | <b>Air Operations Branch</b>   |  |
| Situation Unit                                      |  | Brian Davis  |                                  | Air Operations Branch Director<br>Mike Mowery; Brad Bernardy   |  |
| Fire Behavior                                       |  | Ben Rowland  |                                  | Air Support Supervisor<br>Clint Agidius (t)  |  |
| GIS   |  | Jerry Petruzalek, Greg Smoczyk (t), Terri Teller (t)   |                                  | Helibase Manager<br>Shannon Gurney, Cameron Magenck (t)  |  |
| Incident Technical Support                          |  | Dan Leduc, Tim Philpot (t)   |                                  | <b>10. Finance Section</b>   |  |
| IMET  |  | Sean Luchs   |                                  | Chief<br>Tamar Kavaldjian-Liskey, Jessica Blackwell (t)  |  |
|   |  |  |                                  | Deputy<br>Karen Patterson (V)  |  |
| <b>8. Logistics Section</b>                         |  |  | Time Unit<br>Amanda Ford (t) (V) |  |  |
| Chief   |  | Allen Smith, Thomas Lambert, Mark Morgan, Mark Eaton (t)   |                                  | Personnel Time<br>Melissa Pope-Sanders, Maria Bartolomey (t), Derrick Washington (t) (V)                               |  |
| Medical Unit Leader                                 |  | Shanna Ellis, Bryan Warner   |                                  | Equipment Time<br>Valerie Kamzalow, Donna Edelman, Nichole Garcia, Linda Merriman, Scott Smith, Lodisca Beichner(t)(V) |  |
| Supply Unit   |  | Howard Stogner   |                                  | Cost Unit<br>Doug Chassereau, Rachel Pearson (t)   |  |
| Communications                                      |  | Mark Spann, Rob Harendt  |                                  | Comp/Claims<br>Susan Deimel (V)  |  |
| Facilities  |  | Lewis Brostrom, Joe Faulice  |                                  | Procurement Unit<br>Sherry Helmick (V), Sherise Foster (t)   |  |
| Ground Support                                      |  | Randy Chapin   |                                  | Inbox Manager<br>Wendy Fields, Julieann Frederick  |  |
| Ordering Manager                                    |  | Natalie Broce (V), Donna Reagan, Randy Scoggins  |                                  |  |  |
| Base Camp Manager                                   |  | Micah Thorning   |                                  |  |  |
| Security Manager                                    |  | Silvester Martincic  |                                  |  |  |
| Receiving Manager                                   |  | Ed Zielinski   |                                  | Prepared by (Resource Unit Leader) /s/ Allison Cochran   |  |



# INCIDENT Weather Forecast



**Forecast No:** 17  
**Prediction For:** Wednesday  
**Shift Date:** September 13, 2023  
**Forecast Issued:** September 12, 2023 at 1800

**Name of Incident:** Tiger Island  
**Unit:**  
**Incident Meteorologist:** Sean Luchs  
 (240) 499-6654

**Discussion:** A weak front will scrape across the area today, bringing scattered showers and isolated thunderstorms through the day. The main windows for rain will be in the morning near the front, then again in the afternoon area-wide. Rainfall will be generally light, with totals for the day generally around or less than 0.25 inches. Isolated spots of heavier rain can occur in the strongest storms. North winds take over after the front passes; expect the wind to modestly strengthen and become more gusty in the afternoon. Another day with scattered shower and storm development can be expected on Thursday as well, as the front struggles to cleanly exit the region.

### Forecast for Today:

**Sky/Weather:** Scattered showers and isolated storms in both a morning and afternoon round

**Max Temperature:** 90 °F

**Min RH:** 53 %

**Wind (20 FT):** Winds become modestly stronger out of the north following frontal passage

N 8 mph

Gusts: 13 mph

**Transport Wind:** N 12 kt

**LAL:** 3

**Chance of Precipitation:** 55 %

**Tonight's Min Temperature:** 69 °F

**Tonight's Max RH:** 100 %

**Tonight's Wind (20 FT):**

NNE 5 mph

Gusts: 9 mph

**Tonight's Transport Wind:** N 8 kt

**Tonight's LAL:** 1

**Tonight's Chnc of Precip:** 20 %

### Forecast for Thursday:

**Sky/Weather:** Mostly cloudy with scattered showers and a few thunderstorms, mainly in the afternoon.

**Max / Min Temperature:** 91 67 °F

**Min / Max RH:** 49 90 %

**Wind (20 FT):** Winds become more northeasterly

... NE 7 mph

... Gusts: 13 mph

**Transport Wind:** NNW 12 kt

**LAL:** 2 **Precip Chance:** 50

### Extended Outlook:

Expect unsettled weather with scattered afternoon storms to continue through Friday, and even into Saturday afternoon before a drier, post-frontal air mass can prevail. The first part of next week will feature more fair weather with a trend of modest warming and drying.

Please email observations to [sean.luchs@noaa.gov](mailto:sean.luchs@noaa.gov) or send a message to (240) 499-6654.  
 View observations from area weather stations using the QR code



## FIRE BEHAVIOR FORECAST

**FORECAST NUMBER: 20**

**TYPE OF FIRE:** Wildland, Type 1

**FIRE NAME:** Tiger Island, Lions Camp Rd, Hwy 113, Elizabeth

**OPERATIONAL PERIOD:** Day Shift

**DATE ISSUED:** Tuesday, September 12, 2023

**SHIFT DATE:** Wednesday, September 13, 2023

**Time Issued:** 1800

**UNIT:** Private Lands

**SIGNED:** *Ben Rowland, FBAN*

### WEATHER SUMMARY:

#### Local Thresholds – Watch Outs

Temp >80°, Min RH < 35%, Winds > 20 mph

#### Forecast for Today

Temp: 90°, Min RH: 53%, Winds: 8 mph Gust 13

### FIRE BEHAVIOR:

Be alert for thunderstorms in the fire area during the afternoon that could cause strong erratic winds. Fine fuel moistures are very low and readily available. These are the fuels that drive the fire. Heavy fuels remain extremely dry. These are the fuels that retain the heat. **KBDI, ERC values, BI, and RH are at critical levels.** Live fuel moistures are critically low (45-55%) and should be treated as fully cured/dead. There is the **potential** for active fire behavior and spread today even with higher RH values.

#### Fire Behavior based on values for the fuel models shown.

| Vegetation                   | Fuel Model | Rate of Spread                 | Flame Length                |
|------------------------------|------------|--------------------------------|-----------------------------|
| Grass/Shrub                  | GS3        | Head 32 ch/hr<br>Flank 4 ch/hr | Head 8 feet<br>Flank 3 feet |
| Southern Rough               | 7          | Head 25 ch/hr<br>Flank 3 ch/hr | Head 6 feet<br>Flank 2 feet |
| Timber Litter and Understory | TU2 / TL6  | Head 9 ch/hr<br>Flank 1 ch/hr  | Head 3 feet<br>Flank 1 feet |

Maximum spotting distance **0.1 miles.**

Peak Probability of Ignition = **43%**

In **15 minutes**, a new spot fire or ignition during peak burn conditions in receptive fuels that could reach **3 acres.**

#### **Specific Areas of Concern:**

**All Divisions:** The diminishing heat due to the extensive mop-up have reduced but not eliminated the threat for additional fire movement. Heavy fuels like stumps, logs and dozer berms will continue to hold heat providing the ignition source for reburn during the peak burning period in the needle cast so it's critical to keep the needle/cast cleared from all holding lines. Lightning outside of any rain event could produce new ignitions. These could show up hours to days after the lightning strike.

**Tiger Island:** Infrared continues to show scattered heat across the fire area. Check heat spots identified on the IR near the firelines, especially during mid-afternoon during the peak burn period.

**Hwy 113/Elizabeth:** Critical to monitor the reburn areas near holding lines and structures. Check heat spots identified on the IR and all firelines with needle/leaf cast, especially during mid-afternoon during the peak burn period.

**Lions Camp Road:** Critical to monitor reburn areas and check any identified heat sources from the IR.

#### **Air Operations:**

Generally good conditions. Isolated storms in the afternoon may affect air operations.

#### **Fire Behavior Safety Message:**

Watch for gusty, erratic downdraft winds and lightning from developing thunderstorms in the afternoon.



Pocket Card  
FDRA1 – Kisatchie NF



## Tiger Island, Hwy 113, Lions Camp, Elizabeth Fires

### SAFETY MESSAGE

If you **SEE** something, **SAY** something

**INCIDENT:** Tiger Island, Hwy 113, Lions Camp, Elizabeth Fires

**DATE:** Sep 13, 2023

**Major Hazards and Risks:** Hazard Trees

**Hazard Trees, both snags and live green trees, are very common on the fireline. Frequently survey your work area for potential hazard trees. (Page 20 of the IRPG)**

1. Keep clear of bucket drops especially near tree/snags.
2. Avoid by not working in/around known hazard trees.
3. When there is an unexpected shift in wind direction or in wind speed it can cause hazard trees to fall.
4. Let other know the location of hazard trees, flag them or communicate their locations.
5. Post lookouts to help secure any high-risk area.

**There are more "hazard controls" in the IRPG. Use the one(s) that fit the situation you are seeing. Additionally, check the area around your vehicle and when taking breaks for hazard trees.**

**Take a moment to re-assess your situation**

**STOP THINK TALK...Then ACT**

**Risk Assessment**



# DIVISION ASSIGNMENT LIST

ICS-204

1. BRANCH  
**I**

2. **Tiger Island  
DIV A**

3. INCIDENT NAME  
**Tiger Island**

4. OPERATIONAL PERIOD  
**Date: 09/13/2023  
Time: 0700-0900**

**OPERATIONS PERSONNEL**

OPERATIONS: Alan Hill PLANNING OPERATIONS:  
FIELD OPERATIONS: Kerry Clark,  
DIVISION/GROUP SUPERVISOR: Matt Benedict, 09/19 Lonnie Stalcup (t), 09/23

BRANCH DIRECTOR: Rick O'Daniel  
AIR OPERATIONS BRANCH DIRECTOR: Mike Mowery

**RESOURCES ASSIGNED THIS PERIOD**

| STRIKE TEAM/TASK FORCE/RESOURCE DESIGNATOR | Last Shift | LEADER             | NUMBER PERSONS | DROP OFF POINT/TIME | PICK UP POINT/TIME |
|--|------------|--------------------|----------------|---------------------|--------------------|
| E-76 ENG6 Wildfire ETA WRS                 | 09/18      | Gary Palmer        | 3              | DP60/0700           | DP60/1900          |
| E-4003 ENG6 Idaho Trailblazers             | E-3 09/18  | Jonathan Hoag      | 3              | DP60/0700           | DP60/1900          |
| E-5025 TPS3/ST SC-SCF TF1                  | E-23 09/24 | Jonathan Berry     | 1*             | DP60/0700           | DP60/1900          |
| E-5025.7 TRP3 SC-SCS 13973                 | 09/24      | Joseph Weathers    | 1*             | DP60/0700           | DP60/1900          |
| E-2052.21 TRP3 SC-SCS 15223                | 09/24      | Madison Harrington | 1*             | DP60/0700           | DP60/1900          |
| E-49 WTS1 310 Dust Control 3004            | 09/13      | Andrew Witte       | 1              | DP60/0700           | DP60/1900          |
| E-5020 VUTV VA-VAS                         | 09/16      | Daniel Swisher     | 2*             | DP60/0700           | DP60/1900          |
| O-186 SOFR                                 | 09/19      | Jay Boykin         | 1              |                     |                    |
|  |            |                    |                |                     |                    |
|  |            |                    |                |                     |                    |
|  |            |                    |                |                     |                    |

**CONTROL OPERATIONS:**  
TASK: Patrol for threats from re-burn along the perimeter line, and look for starts from lightning strikes. End state is to have a continual 100' mop up standard.

PURPOSE: Keep fire north of Hwy 100W and existing control lines. Complete mop up to secure line.

END STATE: Residences and structures are protected. Fire remains within the current footprint.

**SPECIAL INSTRUCTIONS:**  
IWI IC

- Take charge of scene
- Contact Medic: BK radio TAC 1 or State Radio Interop 5
- Contact DIVS and Tiger Island Communications as IWI IC
- Follow Incident Medical Report
- For backup IWI communications with Tiger Island Communications, call 804-807-5821

State Radios:  
Use.....Zone.....Talk Group  
A/G W.....Interops.....State-3  
Command Tiger Island/IWI..... Interops.....Interops-5

| FUNCTION      | RX Freq/RX Tone | TX Freq/TX Tone | CHAN | FUNCTION | RX Freq/RX Tone | TX Freq/TX Tone | CHAN |
|---------------|-----------------|-----------------|------|----------|-----------------|-----------------|------|
| TACTICAL      | 168.0500N/110.9 | 168.0500N/110.9 | 1    |          |                 |                 |      |
| COMMAND       | 170.0125N/110.9 | 165.2500N/110.9 | 11   |          |                 |                 |      |
| AIR TO GROUND | 168.4000N       | 168.4000N       | 12   |          |                 |                 |      |
| AIR TO GROUND | 166.6125N       | 166.6125N       | 13   |          |                 |                 |      |
| AIR GUARD     | 168.6250N       | 168.6250N/110.9 | 16   |          |                 |                 |      |

PREPARED BY (RESOURCE UNIT LEADER)  
Teresa Moss

APPROVED BY (PLANNING SECTION CHIEF)  
Steverson Moffat

DATE  
09/12/2023

TIME  
1800



# DIVISION ASSIGNMENT LIST

ICS-204

1. BRANCH  
**I**

2. **Tiger Island  
DIV F/J  
Page 1 of 2**

3. INCIDENT NAME  
**Tiger Island**

4. OPERATIONAL PERIOD  
**Date: 09/13/2023  
Time: 0700-1900**

**OPERATIONS PERSONNEL**

OPERATIONS: Alan Hill PLANNING OPERATIONS:  
FIELD OPERATIONS: Kerry Clark  
DIVISION/GROUP SUPERVISOR: Wes McKinney, 09/22

BRANCH DIRECTOR: Rick O'Daniel  
AIR OPERATIONS BRANCH DIRECTOR: Mike Mowery

**RESOURCES ASSIGNED THIS PERIOD**

| STRIKE TEAM/TASK FORCE/RESOURCE DESIGNATOR | Last Shift | LEADER | NUMBER PERSONS              | DROP OFF POINT/TIME | PICK UP POINT/TIME     |
|--|------------|--------|-----------------------------|---------------------|------------------------|
| E-5028 EST6 GA-GAS Georgia Strike Team 1   | E-6        | 09/24  | Matt Duggan                 | 11*                 | DP20/0700<br>DP20/1900 |
| E-5028.4 ENG6 GA-GAS 2855                  |            |        |                             |                     |                        |
| E-5028.7 ENG6 GA-GAS 2825                  |            |        |                             |                     |                        |
| E-5028.10 ENG6 GA-GAS 2813                 |            |        |                             |                     |                        |
| E-5028.13 ENG6 GA-GAS 2826                 |            |        |                             |                     |                        |
| E-5028.16 ENG6 GA-GAS 1699                 |            |        |                             |                     |                        |
| E-5027 TPS3 SC-SCS TF 3                    | E-25       | 09/24  | Matthew Gordon              | 3*                  | DP20/0700<br>DP20/1900 |
| E-5027.1 TRP3 SC-SCS 15478                 |            |        |                             |                     |                        |
| E-5027.2 TRP3 SC-SCS 15476                 |            |        |                             |                     |                        |
| E-50 WTS1 CO-CDFS                          |            | 09/19  | Kyle Simpson                | 1                   | DP20/0700<br>DP20/1900 |
| O-142/O-143 Cherokee NFVTN                 |            | 09/15  | C. McTaggart<br>S. Solesbee | 2                   | DP20/0700<br>DP20/1900 |
| O-186 SOFR                                 |            | 09/19  | Jay Boykin                  | 1                   |                        |
| AMBU LA 009                                |            | 09/28  | K. Caldwell, M. Curry       | 2                   | DP20/0700<br>DP20/1900 |
| E-45 Medic Team 2                          |            | 09/19  | Cody Andrews                | 2                   | DP20/0700<br>DP20/1900 |

**CONTROL OPERATIONS:**  
TASK: Patrol for threats from re-burn along the perimeter line, and look for starts from lightning strikes. Patrol and improve as needed on new start on Bennett Pit Rd. End state is to have a continual 100' mop up standard.  
PURPOSE: Keep fire north of Frazier Rd., east of the Hwy 190 corridor and south of Whiddon Rd. and Shinn Rd.  
END STATE: Protection of Merryville, residences, structures and to provide for residents to return to their homes.

**SPECIAL INSTRUCTIONS:**  
IWI IC

- Take charge of scene
- Contact medic: BK radio TAC 2 or State Radio Interop 5
- Contact DIVS and Tiger Island Communications as IWI IC
- Follow Incident Medical Report
- For backup communications with Tiger Island Communications, call 804-807-5821

State Radios:  
Use.....Zone.....Talk Group  
A/G W.....Interops.....State-3  
Command Tiger Island/IWI.....Interops.....Interops-5

| FUNCTION      | RX Freq/RX Tone | TX Freq/TX Tone | CHAN | FUNCTION | RX Freq/RX Tone | TX Freq/TX Tone | CHAN |
|---------------|-----------------|-----------------|------|----------|-----------------|-----------------|------|
| TACTICAL      | 168.2000N/110.9 | 168.2000N/110.9 | 2    |          |                 |                 |      |
| COMMAND       | 170.9750N/110.9 | 168.7000N/110.9 | 10   |          |                 |                 |      |
| AIR TO GROUND | 168.4000N       | 168.4000N       | 12   |          |                 |                 |      |
| AIR TO GROUND | 166.6125N       | 166.6125N       | 13   |          |                 |                 |      |
| AIR GUARD     | 168.6250N       | 168.6250N/110.9 | 16   |          |                 |                 |      |

PREPARED BY (RESOURCE UNIT LEADER)  
Teresa Moss

APPROVED BY (PLANNING SECTION CHIEF)  
Steverson Moffat

DATE  
09/12/2023

TIME  
1800

# DIVISION ASSIGNMENT LIST

ICS-204

1. BRANCH

1

2.

**Tiger Island  
DIV F/J  
Page 2 of 2**

3. INCIDENT NAME

**Tiger Island**

4. OPERATIONAL PERIOD

**Date: 09/13/2023**

**Time: 0700-1900**

**OPERATIONS PERSONNEL**

OPERATIONS: Alan Hill PLANNING OPERATIONS:  
FIELD OPERATIONS: Kerry Clark  
DIVISION/GROUP SUPERVISOR: Wes McKinney, 9/22

BRANCH DIRECTOR: Rick O'Daniel

AIR OPERATIONS BRANCH DIRECTOR: Mike Mowery

**RESOURCES ASSIGNED THIS PERIOD**

| STRIKE TEAM/TASK FORCE/RESOURCE DESIGNATOR | Last Shift  | LEADER                                   | NUMBER PERSONS | DROP OFF POINT/TIME | PICK UP POINT/TIME |
|--|-------------|--|----------------|---------------------|--------------------|
| O-5002 TFLD                                | 09/16       | Jeremy Hamilton                          | 1              | DP40/0700           | DP40/1900          |
| E-5029 ENG6 KY-KYS E-6217                  | E-29 09/24  | Ben Spears                               | 2*             | DP40/0700           | DP40/1900          |
| E-5030 ENG6 KY-KYS E-6312                  | E-30 09/24  | K. Radschweit,                           | 2*             | DP40/0700           | DP40/1900          |
| E-5031 ENG6 KY-KYS E-6304                  | E-31 09/24  | M. Wiedewitsch,<br>C. Johnson            | 2*             | DP40/0700           | DP40/1900          |
| E-5032 ENG6 KY-KYS E-6106                  | E-32 09/24  | S. Hammond,<br>C. Coates (t)<br>J. Fogle | 3*             | DP40/0700           | DP40/1900          |
| E-5026 TRPS/ST GA-GAS Strike Team 3        | E-5 09/24   | Josh Yawn                                | 1*             | DP40/0700           | DP40/1900          |
| E-5026.5 TRP3 GA-GAS GFC3404               | E-5.5 09/24 | Christopher Mullis                       | 1*             | DP40/0700           | DP40/1900          |
| E-5026.8 TRP3 GA-GAS GFC3379               | E-5.8 09/24 | Anthony Brown                            | 1*             | DP40/0700           | DP40/1900          |
| E-48 WTS1 Montrose Hellfighters            | 09/19       | Jeremiah Griffith                        | 1              | DP40/0700           | DP40/1900          |
| E-5019 VUTV VA-VAS                         | 09/16       | Mark Winebrenner                         | 2*             | DP40/0700           | DP40/1900          |
| O-186 SOFR                                 | 09/19       | Jay Boykin                               | 1              |                     |                    |
| AMBU LA 021                                | 09/28       | Carolyn Chisolm                          | 2              | DP40/0700           | DP40/1900          |
| E-44 Medic Team 1                          | 09/28       | Andrew West<br>Alex Flagg                | 2              | DP40/0700           | DP40/1900          |

**CONTROL OPERATIONS:**

Task: Patrol for threats from re-burn along the perimeter line and look for starts from lightning strikes. End state is to have a continual 100' mop up standard.

Purpose: Keep fire south of perimeter line, within the current footprint.

End state: Residences and structures are protected. Fire remains within the current footprint.

**SPECIAL INSTRUCTIONS:**

IWI IC

- Take charge of scene
- Contact medic: BK radio TAC 2 or State Radio Interop 5
- Contact DIVS and Tiger Island Communications as IWI IC
- Follow Incident Medical Report
- For backup communications with Tiger Island Communications, call 804-807-5821

State Radios:

Use.....Zone.....Talk Group

A/G W.....Interops.....State-3

Command Tiger Island/IWI.....Interops.....Interops-5

| FUNCTION      | RX Freq/RX Tone | TX Freq/TX Tone | CHAN | FUNCTION | RX Freq/RX Tone | TX Freq/TX Tone | CHAN |
|---------------|-----------------|-----------------|------|----------|-----------------|-----------------|------|
| TACTICAL      | 168.2000N/110.9 | 168.2000N/110.9 | 2    |          |                 |                 |      |
| COMMAND       | 170.9750N/110.9 | 168.7000N/110.9 | 10   |          |                 |                 |      |
| AIR TO GROUND | 168.4000N       | 168.4000N       | 12   |          |                 |                 |      |
| AIR TO GROUND | 166.6125N       | 166.6125N       | 13   |          |                 |                 |      |
| AIR GUARD     | 168.6250N       | 168.6250N/110.9 | 16   |          |                 |                 |      |

PREPARED BY (RESOURCE UNIT LEADER)

Teresa Moss

APPROVED BY (PLANNING SECTION CHIEF)

Steverson Moffat

DATE

09/12/2023

TIME

1800

# DIVISION ASSIGNMENT LIST

ICS-204

1. BRANCH

1

2.

**Tiger Island  
DIV O/W**

3. INCIDENT NAME

**Tiger Island**

4. OPERATIONAL PERIOD

**Date: 09/13/2023  
Time: 0700-1900**

### OPERATIONS PERSONNEL

OPERATIONS: Alan Hill    PLANNING OPERATIONS:

FIELD OPERATIONS: Kerry Clark

DIVISION/GROUP SUPERVISOR: Travis Neppel, 9/25 Garrison Lupton (t), 9/13

BRANCH DIRECTOR: Rick O'Daniel

AIR OPERATIONS BRANCH DIRECTOR: Mike Mowery

### RESOURCES ASSIGNED THIS PERIOD

| STRIKE TEAM/TASK FORCE/RESOURCE DESIGNATOR | Last Shift | LEADER                              | NUMBER PERSONS | DROP OFF POINT/TIME | PICK UP POINT/TIME |
|--|------------|-------------------------------------|----------------|---------------------|--------------------|
| E-13 ENG6 SGS North West                   | 09/14      | Thomas Bren (t)                     | 2              | DP60/0700           | DP6/1900           |
| E-61 ENG6 Pro Temps Inc                    | 09/15      | Steven Bowsher                      | 3              | DP60/0700           | DP6/1900           |
| E-66 ENG6 Wildland Fire Service            | 09/15      | Jason Stanley                       | 3              | DP60/0700           | DP6/1900           |
| E-68 ENG6 AZ-ASF E-612                     | 09/15      | Colton Choate,<br>Jordan Hanson (t) | 5              | DP60/0700           | DP60/1900          |
| E-70 ENG6 WYCO                             | 09/14      | Michael Bruce (t)                   | 3              | DP60/0700           | DP60/1900          |
| E-47 WTS1 310 Dust Control 060113          | 09/13      | Jerry Becker                        | 1              | DP60/0700           | DP60/1900          |
| O-144/145 VUTV                             | 09/17      | M. Boring,<br>D Desmith             | 2              | DP60/0700           | DP60/1900          |
|  |            |                                     |                |                     |                    |
| O-186 SOFR                                 | 09/19      | Jay Boykin                          | 1              |                     |                    |
| AMBU LA 019                                | 09/13      | J. Courtney,<br>C. Gentry           | 2              | DP60/0700           | DP60/1900          |

### CONTROL OPERATIONS:

Task: Patrol for threats from re-burn along the perimeter line and look for starts from lightning strikes. End state is to have a continual 100' mop up standard.

Purpose: Keep fire west of perimeter line, within the current footprint.

End state: Protection off structural and natural resources from fire, keeping fire within current footprint

### SPECIAL INSTRUCTIONS:

IWI IC

- Take charge of scene
- Contact medic: BK radio TAC 4 or State Radio Interop 5
- Contact DIVS and Tiger Island Communications as IWI IC
- Follow Incident Medical Report
- For backup IWI communications with Tiger Island Communications, call 804-807-5821

State Radios:

Use.....Zone.....Talk Group

A/G W.....Interops.....State-3

Command Tiger Island/IWI.....Interops.....Interops-5

| FUNCTION      | RX Freq/RX Tone | TX Freq/TX Tone | CHAN | FUNCTION | RX Freq/RX Tone | TX Freq/TX Tone | CHAN |
|---------------|-----------------|-----------------|------|----------|-----------------|-----------------|------|
| TACTICAL      | 166.7250N/110.9 | 166.7250N/110.9 | 4    |          |                 |                 |      |
| COMMAND       | 170.0125N/110.9 | 165.2500/110.9  | 11   |          |                 |                 |      |
| AIR TO GROUND | 168.4000N       | 168.4000N       | 12   |          |                 |                 |      |
| AIR TO GROUND | 166.6125N       | 166.6125N       | 13   |          |                 |                 |      |
| AIR GUARD     | 168.6250N       | 168.6250N/110.9 | 16   |          |                 |                 |      |

PREPARED BY (RESOURCE UNIT LEADER)

Teresa Moss

APPROVED BY (PLANNING SECTION CHIEF)

Steverson Moffat

DATE

09/12/2023

TIME

1800

# DIVISION ASSIGNMENT LIST

ICS-204

1. BRANCH

II

Lions Camp Road Fire

3. INCIDENT NAME

**Tiger Island**

4. OPERATIONAL PERIOD

**Date: 09/13/2023**

**Time: 0700-1900**

**OPERATIONS PERSONNEL**

OPERATIONS: Alan Hill    PLANNING OPERATIONS:  
FIELD OPERATIONS: Kerry Clark  
DIVISION/GROUP SUPERVISOR: Andrew Valdez, 9/18

BRANCH DIRECTOR: Robert Trincado  
  
AIR OPERATIONS BRANCH DIRECTOR: Mike Mowery

**RESOURCES ASSIGNED THIS PERIOD**

| STRIKE TEAM/TASK FORCE/RESOURCE DESIGNATOR | Last Shift | LEADER                        | NUMBER PERSONS            | DROP OFF POINT/TIME | PICK UP POINT/TIME |       |
|--|------------|-------------------------------|---------------------------|---------------------|--------------------|-------|
| O-4007 TFLD                                | 09/19      | Kiley Barnes                  | 1                         | -0700               | -1900              |       |
| E-79 ENG6 National Wildland Fire LLC       | 9/16       | Clay Dilgarde                 | 3                         | -0700               | -1900              |       |
| E-4002 ENG6 Timberline                     | E-2        | 09/18                         | E. Brink<br>C. Morton (t) | 3                   | -0700              | -1900 |
| E-4004 ENG6 Cimarron Hills FPD 23          | E-4        | 09/17                         | Christopher Benoit        | 3                   | -0700              | -1900 |
| E-4005 ENG6 Eagles Engines                 | E-5        | 09/17                         | Harry Wheeler             | 3                   | -0700              | -1900 |
| O-4014 HEQB                                | 09/14      | Logan Pike                    | 1                         | -0700               | -1900              |       |
| E-5033 TRP3 KY-KYS                         | E-22       | 09/21                         | Marcus Porter             | 2*                  | -0700              | -1900 |
|  |            |                               |                           |                     |                    |       |
| O-66 SOF2                                  | 9/13       | Jonathan Lee                  | 1                         |                     |                    |       |
| Ambulance LA 010                           | 9/14       | Dianne Mann,<br>Steve Confair | 2                         |                     |                    |       |

**CONTROL OPERATIONS:**

Task: Patrol for threats from re-burn along the perimeter line and look for starts from lightning strikes. End state is to have a continual 100' mop up standard.

Purpose: Keep fire within perimeter line and within the current footprint.

End State: Protection of structural and natural resources from fire, keeping fire within current footprint.

**SPECIAL INSTRUCTIONS:**

IWI IC

- Take charge of scene
- Contact Medic: BK radio TAC 5 or State Radio Zone R4-R6 COORDCALL Channel R6 COORDTK1
- Contact Division Supervisor and Tiger Island Communications as IWI IC
- Follow Incident Medical Report
- For back-up IWI communications with Tiger Island Communications call 804-807-5821

State Radios:

USE.....Zone.....Talk Group  
CMD/IWI.....R4-R6COORDCALL.....R6 COORDTK1

| FUNCTION      | RX Freq/RX Tone | TX Freq/TX Tone  | CHAN | FUNCTION | RX Freq/RX Tone | TX Freq/TX Tone | CHAN |
|---------------|-----------------|------------------|------|----------|-----------------|-----------------|------|
| TACTICAL      | 166.7750N/110.9 | 166.7750N/110.9  | 5    |          |                 |                 |      |
| AIR TO GROUND | 168.4000N       | 168.4000N        | 12   |          |                 |                 |      |
| AIR TO GROUND | 166.6125N       | 166.6125N        | 13   |          |                 |                 |      |
| AIR GUARD     | 168.6250N       | 168.6250N /110.9 | 16   |          |                 |                 |      |
|               |                 |                  |      |          |                 |                 |      |

PREPARED BY (RESOURCE UNIT LEADER)

Teresa Moss

APPROVED BY (PLANNING SECTION CHIEF)

Steverson Moffat

DATE

09/12/2023

TIME

1800

# DIVISION ASSIGNMENT LIST

ICS-204

|   |                          |
|---|--------------------------|
| 1. BRANCH<br><div style="text-align: center; font-size: 2em; font-weight: bold;">II</div>                               | 2. Hwy 113 Fire<br>DIV B |
| 3. INCIDENT NAME<br><div style="text-align: center; font-size: 1.5em; font-weight: bold;">Tiger Island</div>            |                          |
| 4. OPERATIONAL PERIOD<br><div style="text-align: center; font-weight: bold;">Date: 09/13/2023<br/>Time: 0700-1900</div> |                          |

OPERATIONS PERSONNEL

|  |   |
|--|---|
| OPERATIONS: Alan Hill    PLANNING OPERATIONS:<br>FIELD OPERATIONS: Kerry Clark<br>DIVISION/GROUP SUPERVISOR: Derek Hoban, 9/19 | BRANCH DIRECTOR: Robert Trincado<br><br>AIR OPERATIONS BRANCH DIRECTOR: Mike Mowery |
|--|---|

RESOURCES ASSIGNED THIS PERIOD

| STRIKE TEAM/TASK FORCE/RESOURCE DESIGNATOR | Last Shift | LEADER                          | NUMBER PERSONS | DROP OFF POINT/TIME | PICK UP POINT/TIME |
|--|------------|---------------------------------|----------------|---------------------|--------------------|
| C-3 IHC Little Tujunga                     | 9/14       | Joseph Bunton                   | 23             | -/0700              | -/1900             |
| E-5008 ENG6 SC-SCS E-15361                 | E-27 9/24  | James Brunson,<br>Conner Estes  | 2*             | -/0700              | -/1900             |
| E-5009 ENG6 SC-SCS E-14822                 | E-28 9/24  | Kyle Minasian,<br>Taylor Cabe   | 2*             | -/0700              | -/1900             |
| E-37 TRP2/ST NC-NCS #2                     | 9/14       | Jason Odom                      | 1*             | -/0700              | -/1900             |
| E-37.2 TRP2                                | 9/14       | Chuck Munford                   | 1*             | -/0700              | -/1900             |
| E-37.3 TRP2                                | 9/14       | Jonathan Stalls                 | 1*             | -/0700              | -/1900             |
| E-5001 VUTV NC-NCS                         | 9/17       | Katrina Hurley,<br>Tyler Mathis | 2*             | -/0700              | -/1900             |
|  |            |                                 |                |                     |                    |
| O-6001 SOFR                                | 9/22       | Kurt Kause                      | 1              | -/0700              | -/1900             |
| E-41 Medic Team 4                          | 9/15       | Jarrold Gavagni                 | 2              | -/0700              | -/1900             |
|  |            |                                 |                |                     |                    |
|  |            |                                 |                |                     |                    |

**CONTROL OPERATIONS:**

TASK: Patrol lines with engines and UTV's, mop up threats to containment lines to three chains (200') where accessible. Access and locate areas needing temporary repairs to stream crossings and lines intersecting any waterways. Mitigate reburn potential near control lines. Utilize IR to ground truth hot spots.

PURPOSE: To halt progression of the fire perimeter. Eliminate threats to homes and infrastructure surrounding the fire.

END STATE: Risk to infrastructure and the public has been mitigated.

- SPECIAL INSTRUCTIONS:**
- IWI IC
- Take charge of scene
  - Contact Medic: BK radio TAC 5 or State Radio Zone R4-R6 COORDCALL Channel R6 COORDTK1
  - Contact Division Supervisor and Tiger Island Communications as IWI IC
  - Follow Incident Medical Report
  - For back-up IWI communications with Tiger Island Communications call 804-807-5821

State Radios:  
 USE.....Zone.....Talk Group  
 CMD/IWI.....R4-R6CoordCall.....R6 COORDTK1

| FUNCTION      | RX Freq/RX Tone | TX Freq/TX Tone  | CHAN | FUNCTION | RX Freq/RX Tone | TX Freq/TX Tone | CHAN |
|---------------|-----------------|------------------|------|----------|-----------------|-----------------|------|
| TACTICAL      | 166.7250N/110.9 | 166.7250N /110.9 | 4    |          |                 |                 |      |
| AIR TO GROUND | 169.3625N       | 169.3625N        | 14   |          |                 |                 |      |
| AIR TO GROUND | 169.2000N       | 169.2000N        | 15   |          |                 |                 |      |
| AIR GUARD     | 168.6250N       | 168.6250N /110.9 | 16   |          |                 |                 |      |
|               |                 |                  |      |          |                 |                 |      |

|   |  |                    |              |
|---|--|--------------------|--------------|
| PREPARED BY (RESOURCE UNIT LEADER)<br>Teresa Moss | APPROVED BY (PLANNING SECTION CHIEF)<br>Steverson Moffat | DATE<br>09/12/2023 | TIME<br>1800 |
|---|--|--------------------|--------------|

# DIVISION ASSIGNMENT LIST

ICS-204

1. BRANCH

II

2.

Hwy 113 Fire  
DIV G

3. INCIDENT NAME

Tiger Island

4. OPERATIONAL PERIOD

Date: 09/13/2023

Time: 0700-1900

## OPERATIONS PERSONNEL

OPERATIONS: Alan Hill PLANNING OPERATIONS:

FIELD OPERATIONS: Kerry Clark

DIVISION/GROUP SUPERVISOR: Joe Names, 9/21

BRANCH DIRECTOR: Robert Trincado

AIR OPERATIONS BRANCH DIRECTOR: Mike Mowery

## RESOURCES ASSIGNED THIS PERIOD

| STRIKE TEAM/TASK FORCE/RESOURCE DESIGNATOR | Last Shift  | LEADER           | NUMBER PERSONS | DROP OFF POINT/TIME | PICK UP POINT/TIME |
|--|-------------|------------------|----------------|---------------------|--------------------|
| E-63 ENG6 Attack One MG                    | 9/14        | Wes Coleman      | 2              | -0700               | -1900              |
| E-77 ENG6 UTSCS Mt Pleasant VFD            | 9/18        | Brandon Johnson  | 3              | -0700               | -1900              |
| E-4007 ENG6 Fire Trax                      | E-7<br>9/17 | Jonathan Roberts | 3              | -0700               | -1900              |
|  |             |                  |                |                     |                    |
|  |             |                  |                |                     |                    |
|  |             |                  |                |                     |                    |
|  |             |                  |                |                     |                    |
|  |             |                  |                |                     |                    |
|  |             |                  |                |                     |                    |
| O-6001 SOFR                                | 9/22        | Kurt Kause       | 1              | -0700               | -1900              |
|  |             |                  |                |                     |                    |
|  |             |                  |                |                     |                    |
|  |             |                  |                |                     |                    |

## CONTROL OPERATIONS:

TASK: Patrol lines with engines and UTV's, mop up threats to containment lines to three chains (200') where accessible. Access and locate areas needing temporary repairs to stream crossings and lines intersecting any waterways. Mitigate reburn potential near control lines. Utilize IR to ground truth hot spots.

PURPOSE: To halt progression of the fire perimeter. Eliminate threats to homes and infrastructure surrounding the fire.

END STATE: Risk to infrastructure and the public has been mitigated.

## SPECIAL INSTRUCTIONS:

IWI IC

- Take charge of scene
- Contact Medic: BK radio TAC 5 or State Radio Zone R4-R6 COORDCALL Channel R6 COORDTK1
- Contact Division Supervisor and Tiger Island Communications as IWI IC
- Follow Incident Medical Report
- For back-up IWI communications with Tiger Island Communications call 804-807-5821

State Radios:

USE.....Zone.....Talk Group

CMD/IWI.....R4-R6COORDCALL.....R6 COORDTK1

| FUNCTION      | RX Freq/RX Tone | TX Freq/TX Tone  | CHAN | FUNCTION | RX Freq/RX Tone | TX Freq/TX Tone | CHAN |
|---------------|-----------------|------------------|------|----------|-----------------|-----------------|------|
| TACTICAL      | 168.6000N/110.9 | 168.6000N /110.9 | 3    |          |                 |                 |      |
| AIR TO GROUND | 169.3625N       | 169.3625N        | 14   |          |                 |                 |      |
| AIR TO GROUND | 169.2000N       | 169.2000N        | 15   |          |                 |                 |      |
| AIR GUARD     | 168.6250N       | 168.6250N /110.9 | 16   |          |                 |                 |      |
|               |                 |                  |      |          |                 |                 |      |

PREPARED BY (RESOURCE UNIT LEADER)

Teresa Moss

APPROVED BY (PLANNING SECTION CHIEF)

Steverson Moffat

DATE

09/12/2023

TIME

1800

# DIVISION ASSIGNMENT LIST

ICS-204

1. BRANCH

II

2.

**Hwy 113 Fire  
DIV K**

3. INCIDENT NAME

**Tiger Island**

4. OPERATIONAL PERIOD

**Date: 09/13/2023**

**Time: 0700-1900**

### OPERATIONS PERSONNEL

OPERATIONS: Alan Hill PLANNING OPERATIONS:

FIELD OPERATIONS: Kerry Clark

DIVISION/GROUP SUPERVISOR: Tyler Van Ormer, 9/23

BRANCH DIRECTOR: Robert Trincado

AIR OPERATIONS BRANCH DIRECTOR: Mike Mowery

### RESOURCES ASSIGNED THIS PERIOD

| STRIKE TEAM/TASK FORCE/RESOURCE DESIGNATOR | Last Shift | LEADER           | NUMBER PERSONS    | DROP OFF POINT/TIME | PICK UP POINT/TIME |       |
|--|------------|------------------|-------------------|---------------------|--------------------|-------|
| O-4005 TFLD                                | 9/19       | Brian Ries       | 1                 | -0700               | -1900              |       |
| O-4006 TFLD (t)                            | 9/19       | Shiloh MacMillen | 1                 | -0700               | -1900              |       |
| E-4006 ENG6 Grand FPD 23                   | E-6        | 9/18             | Joseph Starika    | 4                   | -0700              | -1900 |
| E-4009 ENG6 NCF 631-2246                   | E-9        | 9/18             | Benjamin Ranger   | 3                   | -0700              | -1900 |
| E-4010 ENG6 Big State Wildfire LLC         | E-10       | 9/18             | Colten Naef       | 3                   | -0700              | -1900 |
| E-4015 WTT2 WT-210                         |            | 9/21             | S. Pina, A. Rojas | 2                   | -0700              | -1900 |
| E-5005 TRP3/ST GA-GAS 1                    |            | 9/24             | Tommy Adams       | 1*                  | -0700              | -1900 |
| E-5005.3 TRP3 GA-GAS GFC 1210              | E-3.3      | 9/24             | Mathew Combs      | 1*                  | -0700              | -1900 |
| E-5005.6 TRP3 GA-GAS GFC 1208              | E-3.6      | 9/24             | Tanner Todd       | 1*                  | -0700              | -1900 |
| E-5044.6 TRP3 GA-GAS GFC 1399              |            | 9/24             | Nathan Cranata    | 1*                  | -0700              | -1900 |
| O-6001 SOFR                                |            | 9/22             | Kurt Kause        | 1                   | -0700              | -1900 |
| O-84 EMPF                                  |            | 9/18             | Jason Olson       | 1                   | -0700              | -1900 |

### CONTROL OPERATIONS:

TASK: Patrol lines with engines and UTV's, mop up threats to containment lines to three chains (200') where accessible. Access and locate areas needing temporary repairs to stream crossings and lines intersecting any waterways. Mitigate reburn potential near control lines. Utilize IR to ground truth hot spots.

PURPOSE: To halt progression of the fire perimeter. Eliminate threats to homes and infrastructure surrounding the fire.

END STATE: Risk to infrastructure and the public has been mitigated.

### SPECIAL INSTRUCTIONS:

IWI IC

- Take charge of scene
- Contact Medic: BK radio TAC 5 or State Radio Zone R4-R6 COORDCALL Channel R6 COORDTK1
- Contact Division Supervisor and Tiger Island Communications as IWI IC
- Follow Incident Medical Report
- For back-up IWI communications with Tiger Island Communications call 804-807-5821

State Radios:

USE.....Zone.....Talk Group

CMD/IWI.....R4-R6CoordCall.....R6 COORDTK1

| FUNCTION      | RX Freq/RX Tone | TX Freq/TX Tone  | CHAN | FUNCTION | RX Freq/RX Tone | TX Freq/TX Tone | CHAN |
|---------------|-----------------|------------------|------|----------|-----------------|-----------------|------|
| TACTICAL      | 168.2000N/110.9 | 168.2000N /110.9 | 2    |          |                 |                 |      |
| AIR TO GROUND | 169.3625N       | 169.3625N        | 14   |          |                 |                 |      |
| AIR TO GROUND | 169.2000N       | 169.2000N        | 15   |          |                 |                 |      |
| AIR GUARD     | 168.6250N       | 168.6250N /110.9 | 16   |          |                 |                 |      |

PREPARED BY (RESOURCE UNIT LEADER)

Teresa Moss

APPROVED BY (PLANNING SECTION CHIEF)

Steverson Moffat

DATE

09/12/2023

TIME

1800

# DIVISION ASSIGNMENT LIST

ICS-204

1. BRANCH

II

2.

**HWY 113  
DIV S/X**

3. INCIDENT NAME

**Tiger Island**

4. OPERATIONAL PERIOD

**Date: 09/13/2023  
Time: 0700-1900**

**OPERATIONS PERSONNEL**

OPERATIONS: Alan Hill    PLANNING OPERATIONS:  
FIELD OPERATIONS: Kerry Clark  
DIVISION/GROUP SUPERVISOR: Andy Heisey, 9/22

BRANCH DIRECTOR: Robert Trincado  
AIR OPERATIONS BRANCH DIRECTOR: Mike Mowery

**RESOURCES ASSIGNED THIS PERIOD**

| STRIKE TEAM/TASK FORCE/RESOURCE DESIGNATOR | Last Shift | LEADER        | NUMBER PERSONS | DROP OFF POINT/TIME | PICK UP POINT/TIME |
|--|------------|---------------|----------------|---------------------|--------------------|
| O-4011 TFLD                                | 09/21      | Greg Cohen    | 1              | 0700                | 1900               |
| E-4008 ENG6 Agency BLM 7660                | E-8 09/19  | Skyler Cruz   | 4              | 0700                | 1900               |
| E-4011 ENG6 Clearwater                     | E-11 09/18 | Brian Terry   | 3              | 0700                | 1900               |
| E-4017 ENG6-KBM Advisors Alpine 4          | E-80 09/18 | Jeremia Giles | 3              | 0700                | 1900               |
|  |            |               |                |                     |                    |
|  |            |               |                |                     |                    |
|  |            |               |                |                     |                    |
|  |            |               |                |                     |                    |
|  |            |               |                |                     |                    |
|  |            |               |                |                     |                    |
| O-6001 SOFR                                | 09/22      | Kurt Kause    | 1              | 0700                | 1900               |
|  |            |               |                |                     |                    |

**CONTROL OPERATIONS:**

TASK: Patrol lines with engines and UTVs, mop up threats to containment lines to three chains (200') where accessible. Access and locate areas needing temporary repairs to stream crossings and lines intersecting any waterways. Mitigate reburn potential near control lines. Utilize IR to ground truth hot spots.

PURPOSE: To halt progression of the fire perimeter. Eliminate threats to homes and infrastructure surrounding the fire.

END STATE: Risk to infrastructure and the public has been mitigated.

**SPECIAL INSTRUCTIONS:**

IWI IC

- Take charge of the scene
- Contact Medic: BK radio TAC 1 or State Radio Zone R4-R6 COORDCALL Channel R6 COORD TK1
- Contact Div Sup & Tiger Island Communications as IWI IC
- Follow Incident Medical Report
- For back-up IWI communications with Tiger Island Communications call 804-807-5821

State Radios:

USE.....ZONE.....TALK GROUP  
CMD/IWI.....R4-R6CoordCall.....R6 COORDTK1

| FUNCTION      | RX Freq/RX Tone | TX Freq/TX Tone   | CHAN | FUNCTION | RX Freq/RX Tone | TX Freq/TX Tone | CHAN |
|---------------|-----------------|-------------------|------|----------|-----------------|-----------------|------|
| TACTICAL      | 168.0500N/110.9 | 168.0500N/110.9   | 1    |          |                 |                 |      |
| AIR TO GROUND | 169.3625N       | 169.3625N         | 14   |          |                 |                 |      |
| AIR TO GROUND | 169.2000N       | 169.2000N         | 15   |          |                 |                 |      |
| AIR GUARD     | 168.6250N       | 168.6250N / 110.9 | 16   |          |                 |                 |      |

PREPARED BY (RESOURCE UNIT LEADER)

Allison Cochran, RESL

APPROVED BY (PLANNING SECTION CHIEF)

Steverson Moffat

DATE

09/12/23

TIME

1800



# DIVISION ASSIGNMENT LIST

ICS-204

1. BRANCH

II

Elizabeth  
Div C/Y

3. INCIDENT NAME

Tiger Island

4. OPERATIONAL PERIOD

Date: 09/13/2023

Time: 0700-1900

**OPERATIONS PERSONNEL**

OPERATIONS: Alan Hill      PLANNING OPERATIONS:  
FIELD OPERATIONS: Kerry Clark  
DIVISION/GROUP SUPERVISOR: Russell Harris 9/17, Shane Woodham (t) 9/13

BRANCH DIRECTOR: Robert Trincado  
AIR OPERATIONS BRANCH DIRECTOR: Mike Mowery

**RESOURCES ASSIGNED THIS PERIOD**

| STRIKE TEAM/TASK FORCE/RESOURCE DESIGNATOR | Last Shift | LEADER             | NUMBER PERSONS | DROP OFF POINT/TIME | PICK UP POINT/TIME |      |
|--|------------|--------------------|----------------|---------------------|--------------------|------|
| O-4 TFLD                                   | 09/18      | David Taylor       | 1              | 0700                | 1900               |      |
| O-131 TFLD                                 | 09/17      | Ben Crum           | 1              | 0700                | 1900               |      |
| O-7004 TFLD                                | 09/19      | Jackson Spooner    | 1              | 0700                | 1900               |      |
| O-4010 TFLD (t)                            | 09/23      | Kyle Hayes         | 1              | 0700                | 1900               |      |
| E-62 ENG6 Allen Fire                       | 09/17      | James Peifer       | 3              | 0700                | 1900               |      |
| E-65 ENG6 Williams LLC                     | 09/18      | Daniel Wood        | 3              | 0700                | 1900               |      |
| E-67 ENG6 J3 Contracting Service Inc.      | 09/16      | Taylor Easley      | 3              | 0700                | 1900               |      |
| E-78 ENG6 Tom Haynes                       | 09/17      | Chris McCrea       | 3              | 0700                | 1900               |      |
| E-5004 TPS3 GA-GAS Tractor Plow ST 2       | 09/24      | Jason Reese        | 1*             | 0700                | 1900               |      |
| E-5004.3 TRP3 GA-GAS 3376                  | E-4.3      | 09/24              | Henry Roberson | 1*                  | 0700               | 1900 |
| E-5004.6 TRP3 GA-GAS 3413                  | E-4.6      | 09/24              | Kane Hilliard  | 1*                  | 0700               | 1900 |
| E-5044.3 TRP3 GA-GAS GFC3338               | 09/24      | Caleb Kitchens     | 1*             | 0700                | 1900               |      |
| E-7003 WTT2 Tri State                      | E-1        | 09/19              | Evan Sousa     | 2                   | 0700               | 1900 |
| E-5002 VUTV D2#1 NC-NCS                    | 09/18      | A. Farmer, L. Hall | 2*             | 0700                | 1900               |      |
| O-4003 SOF2                                | 09/19      | Michael Heard      | 1              | 0700                | 1900               |      |
| AMBU LA 13                                 | 09/16      | Jessica Trichel    | 2              | 0700                | 1900               |      |
| E-40 Medic Team 3                          | 09/22      | Audrey Newman      | 2              | 0700                | 1900               |      |

**CONTROL OPERATIONS:**

TASK: Patrol lines with engines and UTV's, mop up threats to containment lines to three chains (200') where accessible. Access and locate areas needing temporary repairs to stream crossings and lines intersecting any waterways. Mitigate reburn potential near control lines. Utilize IR to ground truth hot spots.

PURPOSE: To halt progression of the fire perimeter. Eliminate threats to homes and infrastructure surrounding the fire.

END STATE: Risk to infrastructure and the public has been mitigated.

**SPECIAL INSTRUCTIONS:**

IWI IC

- Take charge of the scene
- Contact Medic: BK radio TAC 5 or State Radio Zone R4-R6 COORDCALL Channel R6 COORDTK1
- Contact Div Sup & Tiger Island Communications as IWI IC
- Follow Incident Medical Report
- For back-up IWI communications with Tiger Island Communications call 804-807-5821

State Radios:

USE.....ZONE.....TALK GROUP

CMD/IWI.....R4-R6CoordCall.....R6 COORDTK1

| FUNCTION      | RX Freq/RX Tone | TX Freq/TX Tone   | CHAN | FUNCTION | RX Freq/RX Tone | TX Freq/TX Tone | CHAN |
|---------------|-----------------|-------------------|------|----------|-----------------|-----------------|------|
| TACTICAL      | 166.7750N/110.9 | 166.7750N/110.9   | 5    |          |                 |                 |      |
| AIR GUARD     | 168.6250N       | 168.6250N / 110.9 | 16   |          |                 |                 |      |
| AIR TO GROUND | 169.3625N       | 169.3625N         | 14   |          |                 |                 |      |
| AIR TO GROUND | 169.2000N       | 169.2000N         | 15   |          |                 |                 |      |

PREPARED BY (RESOURCE UNIT LEADER)

Teresa Moss

APPROVED BY (PLANNING SECTION CHIEF)

Steverson Moffat

DATE

09/12/2023

TIME

1800

**AIR OPERATIONS SUMMARY**  
**ICS 220**

Prepared By: Brad Bernardy

Prepared Date: 9/12/2023

Prepared Time: 1700

|  |  |                            |                          |                         |                        |
|--|--|----------------------------|--------------------------|-------------------------|------------------------|
| <b>1. INCIDENT NAME:</b><br>Tiger Island Lions Camp (West Fires)<br>Hwy 113/Elizabeth (East Fires) | <b>2. OPS PERIOD DATE:</b><br>09/13/2023 | <b>START TIME:</b><br>0700 | <b>END TIME:</b><br>2000 | <b>SUNRISE:</b><br>0655 | <b>SUNSET:</b><br>1922 |
|--|--|----------------------------|--------------------------|-------------------------|------------------------|

|  |  |  |
|--|--|--|
| <b>3. REMARKS (Safety Notes, Hazards, Air Operations Special Equipment, etc.):</b><br>All GPS data to be collected in DEGREES and DECIMAL MINUTES format.<br><b>CAUTION:</b> Powerlines, roads and smoke.<br><b>HELISPOTS:</b> Notify SIT of any new helispots with Type (2 or 3).<br><b>DRONES:</b> Be aware of drones in the fire area and do not fly until they are cleared. If observed, try to locate the pilot and have them land and leave the area. We cannot fly if drones are present. | <b>4. Helibase Information:</b><br>Tiger Island Helibase<br>Beauregard Regional Airport (DRI)<br>1220 First Ave.<br>DeRidder, LA 70634 | <b>5. TFR's:</b><br>NOTAM: 3/7821 (expires 9/24)<br>Surface to 2000 feet<br>NOTAM: 3/7822 (expires 9/24)<br>Surface to 2000 feet<br>Notify FAA of intrusions:<br><a href="http://tfr.faa.gov">http://tfr.faa.gov</a> |
|--|--|--|

| 6. PERSONNEL | NAME            | PHONE #      | 7. FREQUENCIES   | AM                 | FM                  | 8. Medevac: See Medical Plan  |
|--------------|-----------------|--------------|--|--------------------|---------------------|---|
| AOBD         | Mike Mowery     | 870-615-0287 | A/A Primary - Tiger Island/Lions Camp<br>A/A Secondary - Tiger Island/Lions Camp | 120.600<br>134.975 |                     | AIRTANKERS, SEATS, AIR ATTACK - Available on request (AEX)  |
| AOBD         | Brad Bernardy   | 601-540-6528 | A/A Primary - Hwy 113/Elizabeth<br>A/A Secondary - Hwy 113/Elizabeth             | 118.350<br>119.475 |                     | Order Aircraft Thru Operations  |
| ASGS-T       | Clint Agidius   | 386-585-0848 | A/G Primary - Tiger Island/Lions Camp<br>A/G Secondary - Tiger Island/Lions Camp |                    | 168.400<br>166.6125 | AA: NBPQ<br>ATGS: Doug Ross 951-288-5372<br>ATGS-T: Kevin O'Hara 530-228-3876   |
| HEBM         | Shannon Gurney  | 603-452-8081 | A/G Primary - Hwy 113/Elizabeth<br>A/G Secondary - Hwy 113/Elizabeth             |                    | 169.3625<br>169.200 | Mail Costs Daily to:<br><a href="mailto:2023.tigerisland.finance@firenet.gov">2023.tigerisland.finance@firenet.gov</a><br>Put 'Aircraft Costs' in the subject line. |
| HEBM-T       | Cameron Magenck | 719-252-3457 | DECK   |                    | 163.100             |   |

9. Aircraft

| FAA # | TY | MAKE/MODEL | BASE | AVAIL | START | REMARKS | FAA N# | TY | MAKE/MODEL          | BASE | AVAIL | START | REMARKS         |
|-------|----|------------|------|-------|-------|---------|--------|----|---------------------|------|-------|-------|-----------------|
| 0MB   | 1  | KMax       | DRI  | 0800  | 0830  | Buckets | 8HJ    | 2  | Bell 205++          | DRI  | 0800  | 0830  | Buckets         |
| 0HT   | 1  | S-61       | DRI  | 0800  | 0830  | Tanked  | 8MG    | 3  | AS350               | DRI  | 0800  | 0830  | Recons/missions |
| 3RC   | 2  | Bell 205++ | DRI  | 0800  | 0830  | Tanked  | 8PQ    |    | Aero Commander 690A | LCH  | 0800  | 0830  | Air Attack      |

Controlled Unclassified Information/Basic

ICS 205

COMMUNICATION PHONE# - 804-807-5821

| INCIDENT RADIO COMMUNICATIONS PLAN                              |               | Incident Name<br><b>TIGER ISLAND FIRE, HWY 113 FIRE,<br/>LIONS CAMP ROAD FIRE, ELIZABETH FIRE</b> |   |           |        | Date/Time Prepared:<br><b>September 12, 2023 1700 HRS</b> | Operational Period Date/Time<br><b>From: 09/13/23 0700 HRS<br/>To: 09/13/23 1900 HRS</b> |        |             |      |   |  |
|---|---------------|---|---|-----------|--------|---|--|--------|-------------|------|---|--|
| Ch #  | Function      | Channel Name/Trunked Radio System Talk Group  | Assignment                                | RX Freq   | N or W | RX Tone/NAC   | TX Freq  | N or W | TX Tone/NAC | Mode | Remarks   |  |
| 1   | TAC           | TAC 1   | DIV A-TIGER<br>DIV SIX - HWY-113          | 168.0500N |        | 110.9   | 168.0500N  |        | 110.9       | A    |   |  |
| 2   | TAC           | TAC 2   | DIV F/J - TIGER<br>DIV K - HWY-113        | 168.2000N |        | 110.9   | 168.2000N  |        | 110.9       | A    |   |  |
| 3   | TAC           | TAC 3   | DIV G - HWY-113                           | 168.6000N |        | 110.9   | 168.6000N  |        | 110.9       | A    |   |  |
| 4   | TAC           | TAC 4   | DIV O/W - TIGER<br>DIV B - HWY-113        | 166.7250N |        | 110.9   | 166.7250N  |        | 110.9       | A    |   |  |
| 5   | TAC           | TAC 5   | ELIZABETH FIRE Div C/Y<br>LIONS CAMP FIRE | 166.7750N |        | 110.9   | 166.7750N  |        | 110.9       | A    | Elizabeth and Lions Camp Fires                                    |  |
| 6   |               |   |   |           |        |   |  |        |             |      |   |  |
| 7   | TAC           | D4 WEST TALK  |   | 151.3700N |        | 110.9   | 151.3700N  |        | 110.9       | A    | Local and State units   |  |
| 8   | TAC           | WEST FIRE 1   |   | 151.4000N |        | 110.9   | 151.4000N  |        | 110.9       | A    | Local and State units   |  |
| 9   | TAC           | VFIRE 21  |   | 154.2800N |        | 156.7   | 154.2800N  |        | 156.7       | A    | Local and State units   |  |
| 10  | COMMAND       | CMD 1   | DIV F/J                                   | 170.9750N |        | 110.9   | 168.7000N  |        | 110.9       | A    | Command Repeater for Tiger Island                                 |  |
| 11  | COMMAND       | CMD 2   | DIV A/O/W                                 | 170.0125N |        | 110.9   | 165.2500N  |        | 110.9       | A    | Command Repeater for Tiger Island                                 |  |
| 12  | AIR TO GROUND | A/G1WEST  | A/G PRIMARY - WEST                        | 168.4000N |        |   | 168.4000N  |        |             | A    | Lions Camp Road Fire/Tiger Island Fire<br>Air to Ground Primary   |  |
| 13  | AIR TO GROUND | A/G2WEST  | A/G SECONDARY WEST                        | 166.6125N |        |   | 166.6125N  |        |             | A    | Lions Camp Road Fire/Tiger Island Fire<br>Air to Ground Secondary |  |
| 14  | AIR TO GROUND | A/G1EAST  | A/G PRIMARY - EAST                        | 169.3625N |        |   | 169.3625N  |        |             | A    | Hwy 113 Fire and Elizabeth Fire<br>Primary Air to Ground          |  |
| 15  | AIR TO GROUND | A/G2EAST  | A/G SECONDARY EAST                        | 169.2000N |        |   | 169.2000N  |        |             | A    | Hwy 113 Fire and Elizabeth Fire<br>Secondary Air to Ground        |  |
| 16  | AIR GUARD     | AIRGUARD  | ALL                                       | 168.6250N |        |   | 168.6250N  |        | 110.9       | A    | Air Guard   |  |
| 5. Prepared by<br>(Communications Unit) Mark Spann, deputy COML |               | Incident Location: TIGER ISLAND ICP<br>County/State: BEAUREGARD/LA                                |   |           |        | <b>CLONE DATE 09/10 LA</b>                                |  |        |             |      |   |  |

\*\*\* Special Instructions for State Radios \*\*\*

See Division/Group Assignment List (ICS-204) for specific instructions.

## DAILY FINANCE PROCESSES

- If you are an **AD**, we need a copy of your **Casual Hire form & Resource Order**.
  - If you are a **Cooperator or Contractor**, we need a copy of your **Agreement/Contract and Resource Order**.
  - All **Contract/Cooperator Equipment** needs to have a **Pre-Use Inspection form**.
  - If you are a **Crew**, we need a copy of your **Manifest** as well as the documents mentioned above.
  - If you are an **Overhead Resource**, we need a copy of your **Resource Order**.
  - If you are a **Southern Compact Resource**, we need a copy of your **Resource Order and Pre-Use Inspection form**.
- **CTRs**: No more than 2 days per CTR
  - **Shift Ticket**: No more than 1 day per shift ticket.
  - Record your time in full day increments ONLY. Include in the remarks the fire you worked on that day.
  - Send a PDF (No JPEG/pictures)

In the SUBJECT LINE put OVERHEAD with O# or EQUIPMENT with E# and the name of the fire you are working DAILY to the TIGER ISLAND FIRE email address

Please send as a PDF (no JPEG)

[2023.tigerisland.finance@firenet.gov](mailto:2023.tigerisland.finance@firenet.gov)

TIGER ISLAND FIRE#: LA-LAS-000252  
FWS Code: FFF2500000QK8T0  
NPS Code: PP.FSQK8TD23.00.1  
USFS Code: (1522) PNQK8T23

HWY 113 FIRE#: LA-LAS-000256  
FWS Code: FFF2500000QL5F0  
NPS Code: PP.FSQL5FD23.00.1  
USFS Code: (1522) PNQL5F23

LIONS CAMP RD FIRE#: LA-LAS-000281  
FWS Code: FFF2500000QL6R0  
NPS Code: PP.FSQL6RD23.00.1  
USFS Code: (1522) PNQL6R23

ELIZABETH FIRE#: LA-LAS-000296  
FWS Code: FF25000000QL6Q0  
NPS Code: PP.FSQL6QD23.00.1  
USFS Code: (1522) PNQL6Q23

# FINANCE OPPORTUNITY

## Personnel Resources

| RO | Name | Issue |
|----|------|-------|
|    |      |       |
|    |      |       |
|    |      |       |
|    |      |       |

## Equipment Resources

| RO       | Resource   | Issue  |
|----------|------------|--|
| E-5003.1 | PAYNE, J   | 9/2 - VERIFY TIME; NEED CTR 9/7, 9/9-CURRENT |
| E-5003.2 | REBBEOR, D | NEED CTR 9/6, 9/8-CURRENT                    |
|          |            |  |
|          |            |  |
|          |            |  |

## FINANCE DEMOB ONLY

To ensure we leave a complete finance package that allows LA-LAS to file the FMAGs and complete billing, we must have all supporting expense documentation sent back to the incident. You must email a copy of your complete final travel payment document (for example, travel voucher) with all receipts and itemized expense records for these fires to the following email box. In the subject line, **include the CURRENT RO# and "FMAG EXPENSES."** SEND TO THE EMAIL BELOW.

**2023.tigerisland.finance@firenet.gov**

Examples of expenses that need to be included in packet/email following DEMOB:

1. Final OF-286/OF-288 to include closed out travel home time.
2. Final copy of Travel Voucher and/or Travel Reimbursement to include ALL applicable receipts such as:
  - Resource Order(s)/Travel Authorization
  - Documentation for cost of airfare
  - Per Diem (part of travel voucher)
  - Lodging
  - Rental car fuel
  - Airport parking

# **IMPORTANT INFORMATION REGARDING COMPLETION OF OF-289 PROPERTY LOSS OR DAMAGE REPORT**

To file a claim for Property Lost and/or Damaged, it is important you provide all necessary information to support the claim. Failure to do so could result in the claim being disapproved. To file, you complete both page 1 and page 2 of the OF-289. **Contact the COMP to get a fillable OF-289 that allows digital signatures.**

Ensure the following information is provided on the 2-page form:

## **PAGE 1:**

- **Resource Order Number** for the Incident where damage and/or loss occurred.
- **The Compensation and Claims Specialist must be able to contact you if they have questions. Be sure you note your email address and cell phone number so they may contact you. Provide:**

Name of person filing the Claim (who the COMP will contact)  
Claimants work unit Name and Address  
City, State, Zip  
Claimant's email address  
Claimant's phone Number

- **Incident Number** as shown on your Resource Order; example: LA-LAS-000252
- **Name of the Incident** as shown on your Resource Order; example: Tiger Island
- **Financial Codes** as shown on your Resource Order.
- Check your **Type of Employment**.
- **Pay close attention when entering information for "Description of Property Lost or Damaged"**. Be sure you include:
  - Each item you are requesting replacement/repair for. Be sure to include identifying information such as serial numbers, vin numbers, model numbers, etc.
  - Include the age of the equipment.
  - Include the quantity, i.e. how many were damaged or need repaired?
  - **Include these attachments:** 1) Pictures of the damage; 2) Prints showing the current cost for the item you are requesting be repaired or replaced; 3) Police reports, if applicable
  - **Important** – Include the COST you are requesting for repair or replacement of the item. The COST must include any amounts for SERVICE or SHIPPING, when applicable. For instance, it might cost \$240 to get a part to repair a vehicle, but an additional \$275 for the mechanic. Include the entire amount needed. (Quotes can be obtained from local repair shops, websites, etc.)
  - **Attach any additional information to support your claim;** i.e. general messages, handwritten notes, etc
  - **Important** - Indicate whether the item is a State Compact resource
- **A claim is not valid unless the loss/damage was caused because of work you were completing for the incident. Be specific.** Include the date, place, division on the fire and a good description of how the damage/loss occurred.
- If someone **witnessed** the loss or damage occurring, have them complete, sign and date where indicated.
- Employee who is submitting the claim should **Sign and Date** the OF-289 form.

**PAGE 2: Page 2 is critical information to support your Claim. After employee signs and dates the OF-289, it should be forwarded to:**

- **Incident Supervisor:** This is your direct supervisor while working on the Incident. **The Incident Supervisor should validate that what you stated occurred and provide any other information they have to support what you are claiming.** They need to indicate whether they do or do not recommend approval.

- **Subject Matter Expert:** **The Subject Matter Expert provides verification of the COST being requested and provides any other applicable information to support the claim.** They need to indicate whether they do or do not recommend approval. The Subject Matter Expert may also annotate their recommendation for how the claim should be resolved, i.e. if the items can be replaced at the incident, etc.

Once the recommendations above have been obtained, the OF-289 should be emailed, along with all attachments, to the Finance inbox, with the word “**claim**” included in the subject line so that it will flow to the COMP inbox. After reviewing the claim for completion, the COMP will then forward the OF-289 as follows:

- **Finance Section Chief:** The Finance Section Chief will make a recommendation whether the claim should be approved, and may include any comments that may be pertinent to the claim.
- **Incident Agency Representative:** The Incident Agency Representative is **whomever the Agency has designated as approving official.** This is usually the Incident Business Advisor. They will make the decision whether or not the claim should be approved, including any contingencies for the approval.

If the claim is approved, the COMP will send a General Message to the **Supply Unit** and request an S#. Upon receipt of the S#, the COMP will return the approved OF-289 to the claimant, along with **the S# which authorizes incident funding not-to-exceed the amount approved** by the designated approving official.

**What else?** Double check to insure that:

- **There are 2 pages of the OF-289 form. Be sure you complete and return both,** with all attachments.
- **If the claim is for property paid for by and owned by the employee,** there is a different form to be completed. Do not complete the OF-289 form for this type of claim.
- **The incident Compensation and Claims Specialist (COMP) is here to assist. If you have questions, do not hesitate to contact them. For further assistance on submission of a claim, contact Susan Deimel at 501-337-3598.**

---

## DOCUMENTATION MESSAGE

SUBMIT DOCUMENTATION TO FIRE DOCUMENTATION E-MAILS:  
(if applicable, send to all four)

**2023.tigerisland.docs@firenet.gov**  
**2023.hwy113.docs@firenet.gov**  
**2023.lionscamproad.docs@firenet.gov**  
**2023.elizabeth.docs@firenet.gov**

Naming convention and Subject line example: 213\_GSUL\_YYYYMMDD\_Fire#

Tiger Island - 000252, Hwy113 - 000256, Lions Camp Rd - 000281, Elizabeth – 000296

---

# TIGER ISLAND FIRE

## DEMOBILIZATION CHECK-OUT PROCESS

This incident is using a virtual checkout process for demobilization.

**Please do not leave the incident until the following steps have been completed!**

### 1. SUPERVISORS:

- A. When you identify excess resources
- OR
- B. 24 hours prior to demobilization date (timing out),

Please use the QR code to the right to notify the DMOB



**Supervisor submits:  
Demob Request Form**

### 2. RESOURCE: If you need a flight home,

- A. Click on the QR code for the Flight Request Form at least 72 hours prior to your demob date.
- B. After you submit that form call the DMOB at 202-669-6141 to provide the Personally Identifiable Information (PII) that is needed to make a flight reservation. (DOB and Name as shown on ID.)



**Flight Request Form**

### 3. RESOURCE: On your demob date, please check out with the following units:

- Supply Unit – Return gear and supplies.
- Facilities – Only if you are a Compact Resource, notify 470-755-9274.
- Ground Support – Return pool NERV rentals, receive inspections, etc.
- Communications Unit - Return radios and other communications equipment.
- Time/Finance – Ensure that all CTRs and/or shift tickets have been submitted and you have received your final, signed OF-288 Time Report or OF-286 invoice.

### 4. RESOURCE: Once you have completed the above steps, please click on the QR code to the right and fill out the *Demob Checkout Form*.

**PLEASE DO NOT FILL OUT THE DEMOB RELEASE FORM  
UNTIL ALL PRIOR STEPS HAVE BEEN COMPLETED!**



**Resource Submits:  
Demob Checkout Form**

Contact the Demob Unit Leader for any questions!  
Rebecca Bulls: (202) 669-6141  
2023.tigerisland.demob@firenet.gov



# TENTATIVE RELEASES

09/13/2023

## EQUIPMENT

|      |      |        |                       |
|------|------|--------|-----------------------|
| E-12 | 0700 | (ENG6) | MTHLF E6121 HELENA RD |
|------|------|--------|-----------------------|

## OVERHEAD

|       |      |        |                   |
|-------|------|--------|-------------------|
| O-85  | 0600 | (PIOC) | NICHOLS, JOHN C   |
| O-70  | 0900 | (SEC2) | BATTLE, BENJAMIN  |
| O-47  | 0900 | (DIVS) | KEATING, BRIAN    |
| O-44  | 1000 | (DIVS) | GUADIANA, JAKE    |
| O-141 | 1600 | (AOBD) | BERNARDY, BRADLEY |
| O-107 | 1700 | (BCMG) | ABRAHAMS, EMILY   |
| O-111 | 1700 | (EQTR) | EDELMAN, DONNA    |
| O-120 | 1700 | (EQTR) | GARCIA, NICHOLE   |
| O-88  | 1700 | (PIOC) | LAMB, LENORE      |
| O-116 | 1800 | (DIVS) | LUPTON, GARRISON  |
| O-101 | 1900 | (RADO) | PICKETT, MATTHEW  |

09/14/2023

## EQUIPMENT

|      |      |        |                      |
|------|------|--------|----------------------|
| E-47 | 0700 | (WTS1) | 310 DUST CONTROL LLC |
| E-49 | 0800 | (WTS1) | 310 DUST CONTROL LLC |

## OVERHEAD

|        |      |        |                      |
|--------|------|--------|----------------------|
| O-113  | 0600 | (EQPM) | MORAN, JAMES BRIAN   |
| O-5001 | 0700 | (TFLD) | WOODHAM, FLOYD SHANE |
| O-66   | 0900 | (SOF2) | LEE, JONATHAN T      |
| O-106  | 0900 | (HMGB) | TILLEY, ERNEST S     |
| O-124  | 1200 | (COMT) | STAMPS, BRYAN        |
| O-72   | 2000 | (RADO) | DAVENPORT, JAMES M   |

09/15/2023

## CREWS

|     |      |        |                    |
|-----|------|--------|--------------------|
| C-3 | 0600 | (CRW1) | LITTLE TUJUNGA IHC |
|-----|------|--------|--------------------|

## EQUIPMENT

|      |      |        |                     |
|------|------|--------|---------------------|
| E-13 | 0700 | (ENG6) | SGS NORTH WEST, LLC |
| E-61 | 0700 | (ENG6) | PRO TEMPS, INC.     |
| E-63 | 0700 | (ENG6) | ATTACK-ONE FIRE     |
| E-70 | 0700 | (ENG6) | WYCO ENGINE 1       |

## OVERHEAD

|       |      |        |                    |
|-------|------|--------|--------------------|
| O-115 | 0600 | (HMGB) | BRIMM, WILLIAM D   |
| O-137 | 0900 | (COST) | PEARSON, RACHEL    |
| O-105 | 0900 | (GMEC) | WINTERBURN, RONALD |



# 5 WAYS

## To Support Someone Who Might be Struggling



### Let others know you are open to talking about mental health

Our everyday words and actions communicate our attitudes about mental health. Be aware of the messages you might be sending to others. Normalize that mental health is part of our overall health. If you feel comfortable doing so, sharing your own experiences getting through hard times can send a strong message to others that you are a safe person to talk to.

*"Mental health is just as important as physical health."*

*"I went through a rough time last year. I talked to a counselor, and it really helped."*

### Start a Conversation

Sometimes it is hard to know what to say to someone we think might be struggling, so we just don't say anything at all. Talking about mental health is the first step to supporting others and helping someone get connected with resources that might help. Start by letting them know you care and that you've noticed a change. Ask questions to better understand.



*"Hey, I've noticed you haven't been joking around with us like you normally do, and yesterday you seemed pretty upset. I care about you and have been wondering how you're doing."*

### Really Listen



Give your full attention to the person speaking. Ask questions to better understand the person's experience, and offer non-judgmental support. We often become distracted by the urge to share our own thoughts or offer solutions. We usually can't fix what's happening for the other person, but we can offer care and encouragement.

*"What you're going through sounds really hard. I'm glad you told me."*

### Be Prepared to Talk About Difficult Topics, Including Suicide

If you are worried that someone is considering suicide, ask them directly. If someone shares they are having thoughts of suicide, let them know it's a signal that it's time to speak to a mental health professional, and let them know that help is available. If a person is at immediate risk of harming themselves or someone else, stay with them, call 911, or take them to the nearest emergency room. Never promise to keep thoughts of suicide a secret.



*"I know you're going through a lot right now and that things are really hard. I really think talking to someone to help you get through all of this could make a big difference."*

### Help Make Connections



Taking the first steps to seek mental health or substance use care can be difficult. Offer to help find a provider or make connections with someone else who can help.

*"If you're comfortable, I can help you find a counselor. We can do it together."*



If you are experiencing thoughts of suicide or are in distress, dial or text 988 for free, confidential support available 24/7.

**988** SUICIDE & CRISIS  
LIFELINE

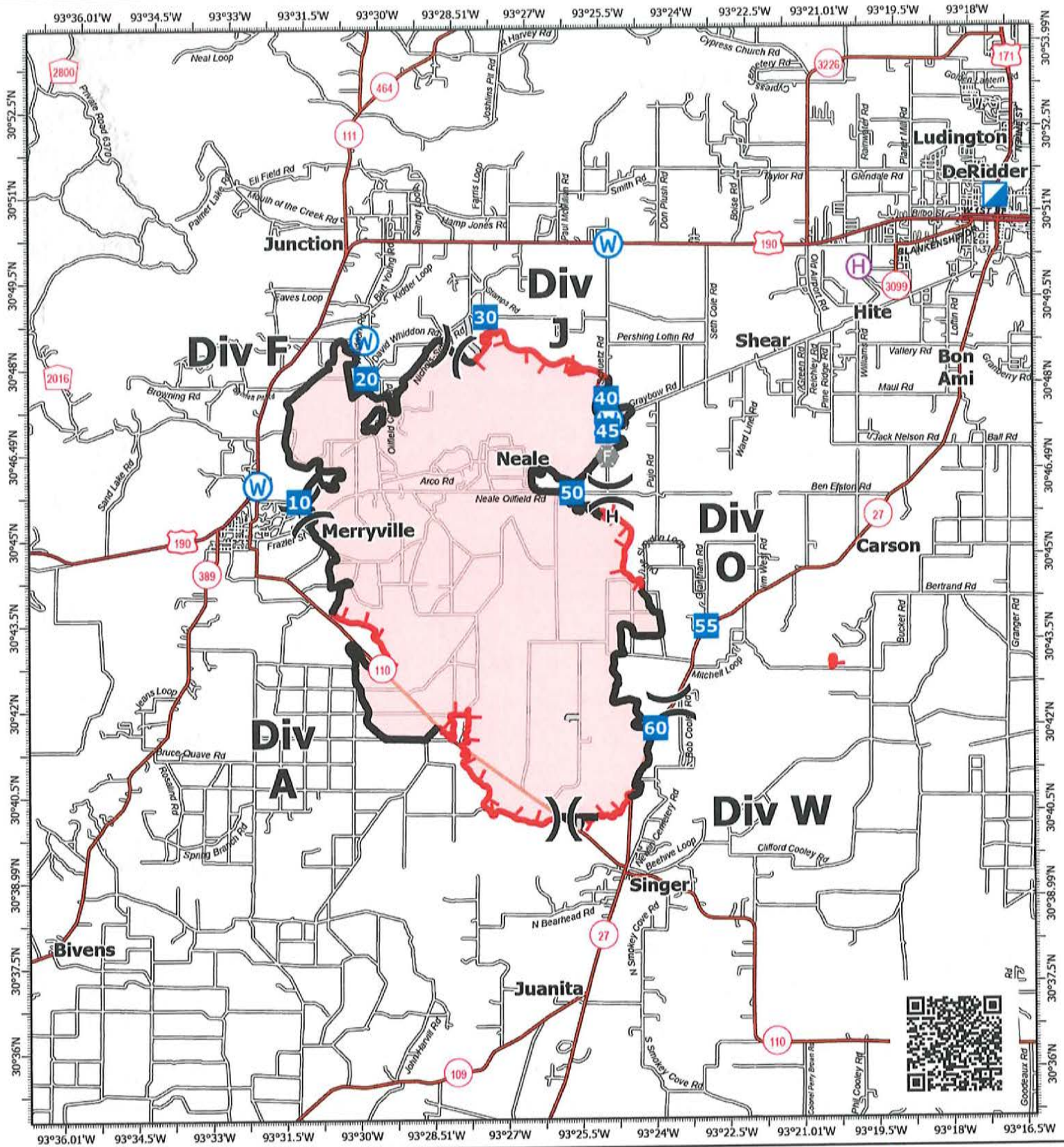

# IAP Map

Tiger Island  
LA-LAS-000252

September 13, 2023 Day  
31,087 acres at 9/12/2023 @ 0900



Miles

- Helibase
- Division Break
- Incident Command Post
- Drop Point
- Fire Station
- Water Source
- Contained
- Uncontained
- Completed Hand Line
- Access or Improved Road
- Wildfire Daily Fire Perimeter

1:170,000 | SA Blue Team GIS | 9/12/2023 1823  
Acres from IR and GPS  
North American 1983 Datum, Lat/Long Grid

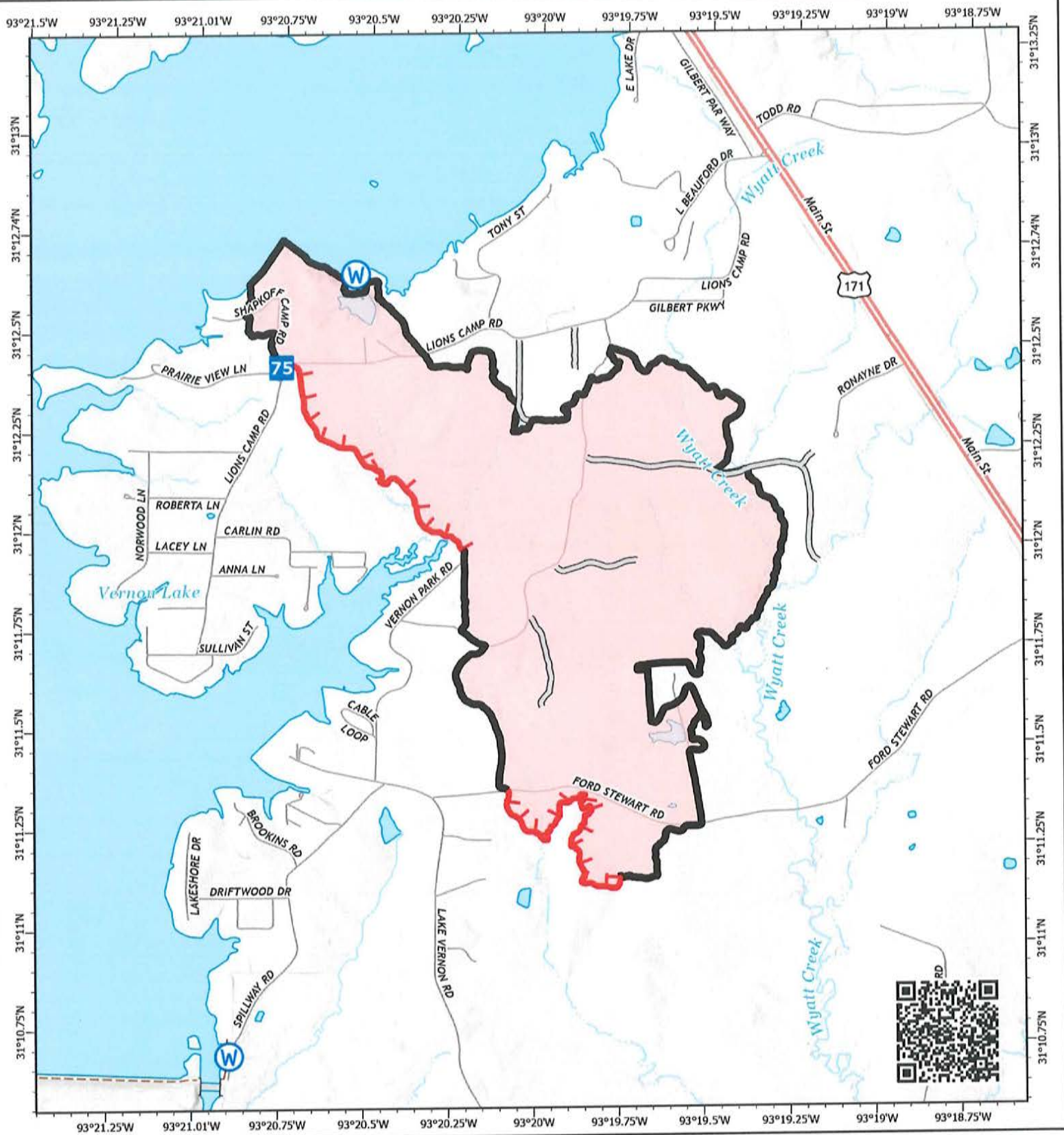

**IAP Map**  
 Lions Camp Road  
 LA-LAS-000281  
 September 13, 2023 Day  
 787 acres at 9/8/2023 @ 0900

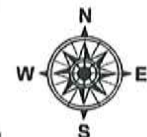

- Wildfire Daily Fire Perimeter
- Contained
- Uncontained
- Access or Improved Road
- Drop Point
- W Water Source

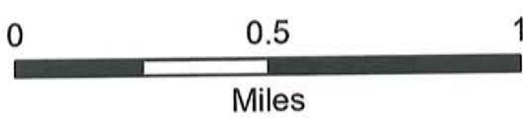

1:24,000 | SA Blue Team GIS | 9/12/2023 1827  
 Acres from IR and GPS  
 North American 1983 Datum, Lat/Long Grid

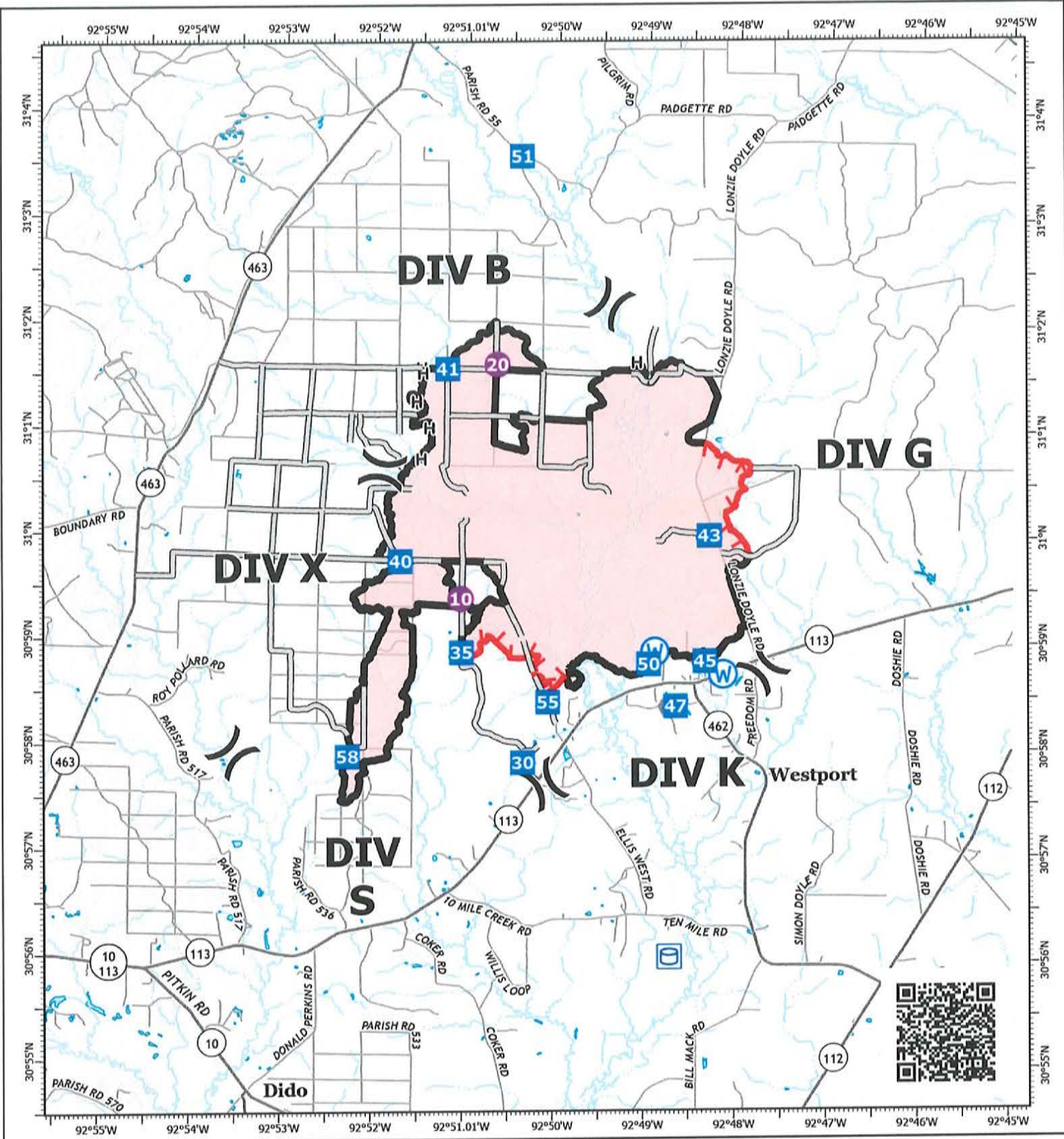

**IAP Map**  
 Hwy 113  
 LA-LAS-000256  
 September 13, 2023 Day  
 7,124 acres at 9/8/2023 @ 0900

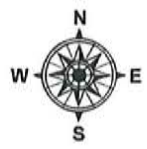

- Wildfire Daily Fire Perimeter
- Contained
- Uncontained
- Completed Hand Line
- Access or Improved Road
- Helispot
- Drop Point
- Fire Station
- Water Source
- Division Break

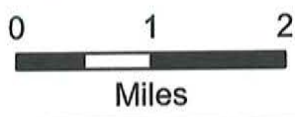

1:90,000 | SA Blue Team GIS | 9/12/2023 1830  
 Acres from IR and GPS  
 North American 1983 Datum, Lat/Long Grid

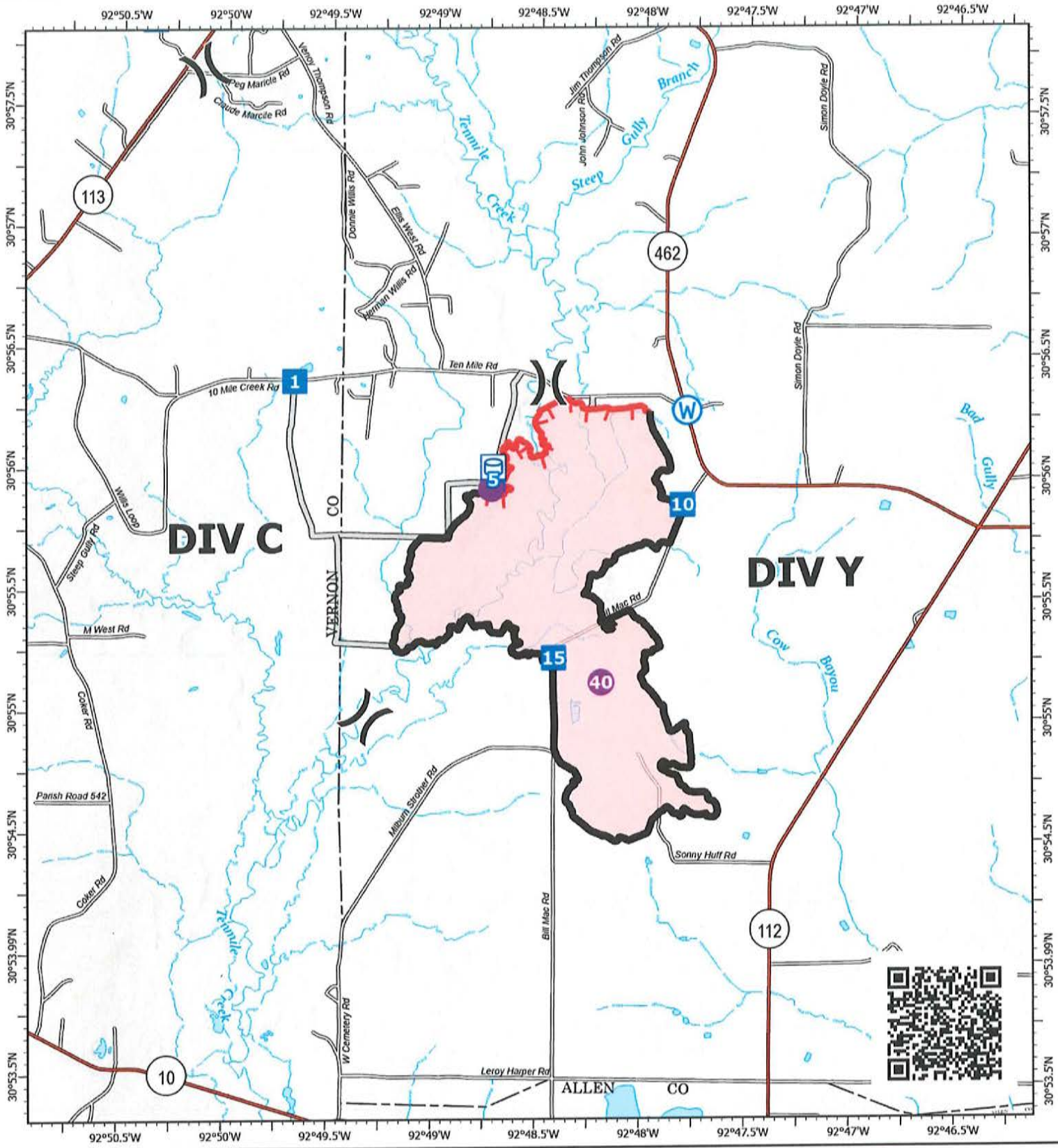

**IAP Map**  
 Elizabeth  
 LA-LAS-000296  
 September 13, 2023 Day  
 930 acres at 9/8/2023 @ 0900

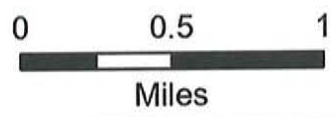
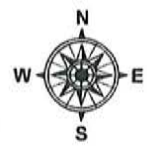

- Wildfire Daily Fire Perimeter
- Contained
- Uncontained
- Access or Improved Road
- Helispot
- Division Break
- Drop Point
- Water Source

1:40,000 | SA Blue Team GIS | 9/12/2023 1832  
 Acres from IR and GPS  
 North American 1983 Datum, Lat/Long Grid

# TIGER ISLAND ICP CAMP MAP





## VERNON PARISH FAIRGROUNDS

276 HM Stevens Blvd. Leesville, LA

### Directions from Deridder:

- Head north on LA 171 to Leesville, LA
- At the light past the CVS, turn left onto LA 8 (Nolan Trace Rd.) There is an airport direction sign.
- Turn Right in approximately 1.5 miles (just past the Chevron gas station) onto HM Stevens Blvd.
- HM Stevens Blvd. dead ends into the fairgrounds
- Go to Exhibit Hall, 2<sup>nd</sup> building on the right after you enter the fairgrounds.

### **Equipment parking (DO NOT ENTER THRU MAIN GATE!)**

Located on Forest Festival Drive, a left turn just before the Fairgrounds Main Gate off HM Stevens Blvd. (20 acres of parking available) – big field to the left before you reach the fairgrounds main gate – turn into that side gate.





# MEDICAL PLAN (ICS 206 WF)

Controlled Unclassified Information//Basic

**For medical emergencies see special instructions on 204s**

| 1. Incident/Project Name   |  |                                     | 2. Operational Period       |                             |   |         |    |   |
|--|--|-------------------------------------|-----------------------------|-----------------------------|---|---------|----|---|
| Tiger Island, Hwy 113, Lions Camp Road, Elizabeth                              |  |                                     | 09/13/23 0700-1900          |                             |   |         |    |   |
| 2. Medical Aid Stations  |  |                                     |                             |                             |   |         |    |   |
| Name   | Location   | Phone                               | Advanced Life Support (ALS) |                             |   |         |    |   |
|  |  |                                     | YES                         | NO                          |   |         |    |   |
| Shanna Ellis MEDL/Bryan Warner MEDL  | 613 N Pine St; Deridder, La  | (318)229-6515 Or (304)704-8488      | X                           |                             |   |         |    |   |
| 3. Ambulance Services  |  |                                     |                             |                             |   |         |    |   |
| Name   | Location   | Phone                               | Advanced Life Support       |                             |   |         |    |   |
|  |  |                                     | YES                         | NO                          |   |         |    |   |
| Ambu LA 009 / Ambu LA 021  | Day - Division F/J   | Contact Tiger Island Communications | X                           |                             |   |         |    |   |
| Ambu LA 019  | Day - Division O/W   |                                     | X                           |                             |   |         |    |   |
| Ambu LA 013  | Elizabeth  |                                     | X                           |                             |   |         |    |   |
| Ambu LA 010  | Lions Camp Road  |                                     | X                           |                             |   |         |    |   |
| Local EMS  | <i>For emergencies outside of incident</i>                                   |                                     | 911                         | X                           |   |         |    |   |
| 4. Air Ambulance Services  |  |                                     |                             |                             |   |         |    |   |
| Air Ambulance Requests   | Location   |                                     | Phone                       |                             |   |         |    |   |
| Tiger Island Fire  | Beauregard 911 Communications  |                                     | 337-463-3980                |                             |   |         |    |   |
| Hwy 311/Lions Camp Rd Fires  | Vernon 911 Communications  |                                     | 337-238-1604                |                             |   |         |    |   |
| Elizabeth Fire   | Rapides 911 Communications   |                                     | 318-445-1418                |                             |   |         |    |   |
| Name   | Location, Capabilities   |                                     |                             | Advanced Life Support (ALS) |   |         |    |   |
|  |  |                                     |                             | YES                         | NO  |         |    |   |
| Coast Guard New Orleans Sector<br>(504) 589-6225                               | 2-2.5 hr response time<br>Hoist, Night Vision, BLS<br>Houston or New Orleans |                                     |                             |                             | X   |         |    |   |
| Air Evac Lifeteam 125<br>(800) 247-3822  | Kinder, LA<br>Lat/Long 30°29.00' -92°51.02'                                  |                                     |                             | X                           |   |         |    |   |
| Acadian Air Med (337) 291-1594   | Lake Charles Regional Airport<br>Lat/Long 30° 04.40', -93° 08.50'            |                                     |                             | X                           |   |         |    |   |
| 5. Hospitals   |  |                                     |                             |                             |   |         |    |   |
| Name/Address   | GPS Datum – WGS 84<br>Coordinate Standard                                    |                                     | Tiger Island<br>Travel Time |                             | Phone   | Helipad |    | Level of Care Facility                      |
|  |  |                                     |                             |                             |   | YES     | NO |   |
| Ochsner LSU Health<br>Shreveport<br>1541 Kings Highway<br>Shreveport, LA 71103 | Lat:   | 32° 29.724'                         | 40 min                      | 113 min                     | (318) 626-0000  | X       |    | L1 Trauma, STEMI,<br>Stroke,<br>Burn Center |
|  | Long:  | -93° 45.000'                        |                             |                             |   |         |    |   |
| Beauregard Health Ctr 600 S<br>Pine St,<br>DeRidder, LA 70634                  | Lat:   | 30° 50.461'                         | 20 min                      | 40 min                      | (337) 462-7100  | LZ      |    | Basic ER                                    |
|  | Long:  | -93° 17.250'                        |                             |                             |   |         |    |   |
| Rapides Regional Med.<br>211 4th St<br>Alexandria, LA 71301                    | Lat:   | 34° 43.566'                         | 30 min                      | 105 min                     | (318) 769-3000  | X       |    | L2 Trauma, STEMI                            |
|  | Long:  | -79° 3.041'                         |                             |                             |   |         |    |   |
| Christus St. Frances Cabrini<br>3330 Masonic Dr<br>Alexandria, La 71301        | Lat:   | 31.283262                           | 30 min                      | 105 min                     | (318) 487-1122  | X       |    | Critical Access Care                        |
|  | Long:  | -92.461899                          |                             |                             |   |         |    |   |
| Byrd Regional Hospital<br>1020 Fertitta Blvd.<br>Leesville, LA 71446           | Lat:   | 35° 54.303'                         | 20 min                      | 40 min                      | (337) 239-9041  | X       |    | Stroke                                      |
|  | Long:  | -90° 4.964'                         |                             |                             |   |         |    |   |
| 6. Clinics   |  |                                     |                             |                             |   |         |    |   |
| Name   | Address  |                                     | Phone                       |                             | Hours   |         |    |   |
| Outpatient Med Center  | 908 S 10th St Suite B, Leesville, LA   |                                     | (337) 238-1274              |                             | (0800-1800 Mon, Tue, Thu; 0800-1700 Wed; 0800-1300 Fri) |         |    |   |

| 7. Area Location Capability  |                              |  |
|--|------------------------------|--|
| <b>Tiger Island Fire</b>   |                              |  |
| <b>Div A</b>   | EMS Responders & Capability: | None assigned  |
| <b>Div F/J</b>   | EMS Responders & Capability: | Ambu LA 009 (ALS) 318-243-3150<br>Medic Team 2 (Fireline ALS UTV) 479-225-0836<br>Ambu LA 021 (ALS) 504-390-8040<br>Medic Team 1 (Fireline ALS UTV) 479-236-6684 |
| <b>Div O/W</b>   | EMS Responders & Capability: | Ambu LA 019 (ALS) 206-566-2515   |
| <b>Lions Camp Road Fire</b>  | EMS Responders & Capability: | Ambu LA 010 (ALS)<br>318-230-8269  |
| <b>Hwy 113 Fire</b>  |                              |  |
| <b>Div B</b>   | EMS Responders & Capability: | Medic Team 4 (Fireline ALS) 863-441-2768   |
| <b>Div G</b>   | EMS Responders & Capability: | None assigned  |
| <b>Div K</b>   | EMS Responders & Capability: | EMPF Jason Olson (ALS) 760-445-4477  |
| <b>Div S/X</b>   | EMS Responders & Capability: | None assigned  |
|  |                              | Ambu LA 013 (ALS) 318-548-0349<br>DP 47 shared with Hwy 113 & Elizabeth  |
| <b>Elizabeth Fire</b>  |                              |  |
| <b>Div C/Y</b>   | EMS Responders & Capability: | Medic Team 3 (Fireline ALS) 303-827-4753   |
|  |                              | Ambu LA 013 (ALS) 318-548-0349<br>DP 47 shared with Hwy 113 & Elizabeth  |
| 8. Prepared by (Medical Unit Leader)                               | 9. Date/Time                 | 10 Reviewed by (Safety Officer)  |
| Shanna Ellis, MEDL 318-229-6515<br>Bryan Warner, MEDL 304-704-8488 | 09/12/2023/1900              | Patrick Sheridan SOF1  |

## **IWI IC Responsibilities – Division Group Supervisor or Point of Contact**

- Take charge of the scene – inform the Division Supervisor and Tiger Island Communications that you are the IWI IC and establish radio communications (frequencies, channels). Identify the emergency name – Division A medical, etc.
- **For backup IWI communication, call the communications phone: (804) 807-5821.**
- Assign or begin patient assessment (Medical Incident Report - MIR) and first aid. Request additional medical resources on division/branch or across incident. Transmit MIR patient information to Communications.
- Determine patient transportation through consultation with line medical personnel and Medical Unit Leader. Consider transportation time, risk to personnel, destination facility and available operational resources. If air transport is chosen, implement the plan for alternative transportation in the event aircraft cannot complete the mission. Order transportation resources through Communications as early as possible.
- Notify Communications as resources arrive and any patient status changes. Names of injured or deceased individuals will not be transmitted on the radio.
- Initiate documentation for future investigation; if a line safety officer is available, assign them to lead documentation. Do not move deceased individuals, gear or personal effects except to accomplish rescue work or protect the safety of others. Obtain written documentation of witnesses. Unit Log, ICS 214, may be used for initial documentation, but a narrative will be required.
- As appropriate, conduct an After Action Review to determine successes, areas to improve and lessons learned.

**Medical Incident Report**

**FOR A NON-EMERGENCY INCIDENT, WORK THROUGH CHAIN OF COMMAND TO REPORT AND TRANSPORT INJURED PERSONNEL AS NECESSARY.**

**FOR A MEDICAL EMERGENCY: IDENTIFY ON SCENE INCIDENT COMMANDER BY NAME AND POSITION AND ANNOUNCE "MEDICAL EMERGENCY" TO INITIATE RESPONSE FROM IMT COMMUNICATIONS/DISPATCH.**

**Use the following items to communicate situation to communications/dispatch.**

**1. CONTACT COMMUNICATIONS / DISPATCH** (Verify correct frequency prior to starting report)

*Ex: "Communications, Div. Alpha. Stand-by for Emergency Traffic."*

**2. INCIDENT STATUS:** Provide incident summary (including number of patients) and command structure.

*Ex: "Communications, I have a Red priority patient, unconscious, struck by a falling tree. Requesting air ambulance to Forest Road 1 at (Lat./Long.) This will be the Trout Meadow Medical, IC is TFLD Jones. EMT Smith is providing medical care."*

|   |  |   |
|---|--|---|
| Severity of Emergency / Transport Priority        | <input type="checkbox"/> <b>RED / PRIORITY 1 Life or limb threatening injury or illness. Evacuation need is IMMEDIATE</b><br><i>Ex: Unconscious, difficulty breathing, bleeding severely, 2° – 3° burns more than 4 palm sizes, heat stroke, disoriented.</i><br><input type="checkbox"/> <b>YELLOW / PRIORITY 2 Serious Injury or illness. Evacuation may be DELAYED if necessary.</b><br><i>Ex: Significant trauma, unable to walk, 2° – 3° burns not more than 1-3 palm sizes.</i><br><input type="checkbox"/> <b>GREEN / PRIORITY 3 Minor Injury or illness. Non-Emergency transport</b><br><i>Ex: Sprains, strains, minor heat-related illness.</i> |   |
| Nature of Injury or Illness & Mechanism of Injury |  | <i>Brief Summary of Injury or Illness (Ex: Unconscious, Struck by Falling Tree)</i> |
| Transport Request                                 |  | <i>Air Ambulance / Short Haul/Hoist Ground Ambulance / Other</i>                    |
| Patient Location                                  |  | <i>Descriptive Location &amp; Lat. / Long. (WGS84)</i>                              |
| Incident Name                                     |  | <i>Geographic Name + "Medical" (Ex: Trout Meadow Medical)</i>                       |
| On-Scene Incident Commander                       |  | <i>Name of on-scene IC of Incident within an Incident (Ex: TFLD Jones)</i>          |
| Patient Care                                      |  | <i>Name of Care Provider (Ex: EMT Smith)</i>  |

**3. INITIAL PATIENT ASSESSMENT:** Complete this section for each patient as applicable (start with the most severe patient)

Patient Assessment: See IRPG PAGE 106

Treatment:

**4. TRANSPORT PLAN:**

Evacuation Location (if different): (Descriptive Location (drop point, intersection, etc.) or Lat. / Long.) Patient's ETA to Evacuation Location:

Helispot / Extraction Site Size and Hazards:

**5. ADDITIONAL RESOURCES / EQUIPMENT NEEDS:**

*Example: Paramedic/EMT, Crews, Immobilization Devices, AED, Oxygen, Trauma Bag, IV/Fluid(s), Splints, Rope rescue, Wheeled litter, HAZMAT, Extrication*

**6. COMMUNICATIONS: Identify State Air/Ground EMS Frequencies and Hospital Contacts as applicable**

| Function    | Channel Name/Number | Receive (RX) | Tone/NAC * | Transmit (TX) | Tone/NAC * |
|-------------|---------------------|--------------|------------|---------------|------------|
| COMMAND     |                     |              |            |               |            |
| AIR-TO-GRND |                     |              |            |               |            |
| TACTICAL    |                     |              |            |               |            |

**7. CONTINGENCY: Considerations:** If primary options fail, what actions can be implemented in conjunction with primary evacuation method? Be thinking ahead.

**8. ADDITIONAL INFORMATION:** Updates/Changes, etc.

**REMEMBER:** Confirm ETA's of resources ordered. Act according to your level of training. Be Alert. Keep Calm. Think Clearly. Act Decisively.