



Tiger Island Fire

LA-LAS-000252

Lions Camp Road Fire

LA-LAS-000281

Hwy 113 Fire

LA-LAS-000256

Elizabeth Fire

LA-LAS-000296



IAP

Thursday, September 14, 2023

0700-1900 hrs.

Finance/Time: 2023.tigerisland.finance@firenet.gov

Plans: 2023.tigerisland.plans@firenet.gov

Demob: 2023.tigerisland.demob@firenet.gov

Inciweb - <https://inciweb.nwcg.gov/>

Incident Links

QR Codes for Maps



Tiger Island



Hwy 113



Lions Camp



Elizabeth



For Check-In, Demob, IAP's, etc.

INCIDENT OBJECTIVES (ICS 202)

1. Incident Name: Tiger Island	2. Operational Period: Date From: 09/14/2023 Date To: 09/14/2023 Time From: 0700 Time To: 1900															
3. Objective(s): 1. All operations will be conducted with safety of the public and firefighters in mind. Protection of life and property is your highest priority task. When in doubt, sacrifice acres rather than firefighter and public safety. 2. Provide timely and accurate information regarding the incident's status and strategy to cooperating agencies, stakeholders, property owners, public, and media. Coordinate information sharing with LDAF and the State Fire Marshall's Office. 3. Manage the human resources assigned to the fire incident in a manner that promotes mutual respect and is consistent with interagency human resources objectives. The team will handle EEO complaints in consultation with LDAF Human Resources involving personnel attached to the team. 4. Continue partnership and coordination with the appropriate LDAF, State Fire Marshall, GOHSEP, and local public safety officials. 5. Manage the incident in a cost effective manner.																
4. Operational Period Command Emphasis: Stop, Think, Discuss, then Act and ensure LCES is in place prior to engaging the fires. Ensure that the Tiger Island, Highway 113, Lions Camp Road, and Elizabeth Fires receive a strategic, risk-based response commensurate with the threats and opportunities and uses the full spectrum of management actions that consider fire and fuel conditions, weather, values at risk, and resources available.																
General Situational Awareness Watch Out Situations: Extreme heat, dry fuels, and fire behavior. Aviation use and possible long medevac times. Cumulative fatigue. Maintain situational awareness - your division, the divisions working near you, and your chain of command.																
5. Site Safety Plan Required? Yes <input type="checkbox"/> No <input checked="" type="checkbox"/> Approved Site Safety Plan(s) Located at:																
6. Incident Action Plan (the items checked below are included in this Incident Action Plan): <table style="width: 100%; border: none;"> <tr> <td><input checked="" type="checkbox"/> ICS 203</td> <td><input type="checkbox"/> ICS 207</td> <td style="border: none;"><u>Other Attachments:</u></td> </tr> <tr> <td><input checked="" type="checkbox"/> ICS 204</td> <td><input type="checkbox"/> ICS 208</td> <td><input type="checkbox"/> _____</td> </tr> <tr> <td><input checked="" type="checkbox"/> ICS 205</td> <td><input checked="" type="checkbox"/> Map/Chart</td> <td><input type="checkbox"/> _____</td> </tr> <tr> <td><input type="checkbox"/> ICS 205A</td> <td><input checked="" type="checkbox"/> Weather Forecast/Tides/Currents</td> <td><input type="checkbox"/> _____</td> </tr> <tr> <td><input checked="" type="checkbox"/> ICS 206</td> <td></td> <td><input type="checkbox"/> _____</td> </tr> </table>		<input checked="" type="checkbox"/> ICS 203	<input type="checkbox"/> ICS 207	<u>Other Attachments:</u>	<input checked="" type="checkbox"/> ICS 204	<input type="checkbox"/> ICS 208	<input type="checkbox"/> _____	<input checked="" type="checkbox"/> ICS 205	<input checked="" type="checkbox"/> Map/Chart	<input type="checkbox"/> _____	<input type="checkbox"/> ICS 205A	<input checked="" type="checkbox"/> Weather Forecast/Tides/Currents	<input type="checkbox"/> _____	<input checked="" type="checkbox"/> ICS 206		<input type="checkbox"/> _____
<input checked="" type="checkbox"/> ICS 203	<input type="checkbox"/> ICS 207	<u>Other Attachments:</u>														
<input checked="" type="checkbox"/> ICS 204	<input type="checkbox"/> ICS 208	<input type="checkbox"/> _____														
<input checked="" type="checkbox"/> ICS 205	<input checked="" type="checkbox"/> Map/Chart	<input type="checkbox"/> _____														
<input type="checkbox"/> ICS 205A	<input checked="" type="checkbox"/> Weather Forecast/Tides/Currents	<input type="checkbox"/> _____														
<input checked="" type="checkbox"/> ICS 206		<input type="checkbox"/> _____														
7. Prepared by: Name: Jeff Adams Position/Title: PSCC Signature:																
8. Approved by Incident Commander: Name: Charlie Patterson Signature:																
ICS 202	IAP Page <u>3</u>	Date/Time: 09/13/2023 1900														

ORGANIZATIONAL ASSIGNMENT LIST (ICS 203)	1. Incident Name: Tiger Island	2. Date Prepared: 9/13/2023	
3. Time Prepared: 1900 hrs	4. Operational Period: DATE: 9/14/2023 TIME: 0700-1900		
5. Incident Commanders		9. Operations Section	
Incident Commander	Charlie Patterson, Jon Wallace (t)	Operations Chief	Alan Hill
Deputy Incident Commander	Andy Baker	Planning OPS	
Safety Officer	Pat Sheridan, Brian Beisel	Field OPS	Kerry Clark
Information Officer	Jason Nedlo, Terry Krasko	Branch I Tiger Island	
Liaison Officers	Jeff Owenby, Bobby Claybrook, Bob Francis, Lincoln Bramwell (t), Jamie Thweatt (t)	Branch Director	Rick O'Daniel
Human Resource Specialist		DIVS A	Matt Benedict, Lonnie Stalcup (t)
6. Agency/Organization Representatives		DIVS F/J	Wes McKinney
Agency	Name	DIVS O/W	Travis Neppl
LDAF	Wade Dubea State Forester		
LDAF	M. Polk, M. Davis, J. Waguespack	Branch II Lions Camp Road	
GOHSEP	Todd Smith, Amy Michaels	Branch Director	Robert Trincado
Fire Marshall	R. Shoultz, C. Roberson	DIVS	Andrew Valdez, David Taylor (t)
Beauregard Parish	Scott Greenmun	Branch II Hwy 113	
Rapides Parish	Angie Branton, AREP	Branch Director	Robert Trincado
Vernon Parish	Chief Don Haymon	DIVS B	Derek Hoban
Vernon Parish OEP	Director Kenneth Moore	DIVS G	Joe Names
Vernon Parish VFD	Chief Mike O'Toole	DIVS K	Tyler VanOrmer
7. Planning Section		DIV S/X	Andy Heisey
Chief	Jeff Adams, Steverson Moffat	Branch II Elizabeth Fire	
Resource Unit	Allison Cochran, Teresa Moss, Mark Pacho (t)	Branch Director	Robert Trincado
Documentation Unit	Belinda Wilkins	DIVS C/Y	Russell Harris
Status-Check In	Nancy Jordan, Viviana Ruiz, Robert Smith (t)		
Demob Unit	Rebecca Bulls (V)	Air Operations Branch	
Situation Unit	Brian Davis	Air Operations Branch Director	Mike Mowery
Fire Behavior	Ben Rowland	Air Support Supervisor	Clint Agidius (t)
GIS	Jerry Petruzalek, Greg Smoczyk (t), Terri Teller (t)	Helibase Manager	Shannon Gurney, Cameron Magenck (t)
Incident Technical Support	Dan Leduc, Tim Philpot (t)	10. Finance Section	
IMET	Sean Luchs	Chief	Tamar Kavaldjian-Liskey, Jessica Blackwell (t)
		Deputy	Karen Patterson (V)
8. Logistics Section		Time Unit	Amanda Ford (t) (V)
Chief	Allen Smith, Thomas Lambert, Mark Morgan, Mark Eaton (t)	Personnel Time	Melissa Pope-Sanders, Maria Bartolomey (t), Derrick Washington (t) (V)
Medical Unit Leader	Shanna Ellis, Bryan Warner	Equipment Time	Valerie Kamzalow, Linda Merriman, Scott Smith, Lodisca Beichner(t)(V)
Supply Unit	Howard Stogner	Cost Unit	Doug Chassereau, Rachel Pearson (t)
Communications	Rob Harendt, Mark Spann	Comp/Claims	Susan Deimel (V)
Facilities	Lewis Brostrom, Joe Faulice	Procurement Unit	Sherry Helmick (V), Sherise Foster (t)
Ground Support	Randy Chapin	Inbox Manager	Wendy Fields, Julieann Frederick
Ordering Manager	Natalie Broce (V), Donna Reagan, Randy Scoggins		
Base Camp Manager	Micah Thorning		
Security Manager	Silvester Martincic		
Receiving Manager	Ed Zielinski	Prepared by (Resource Unit Leader)	/s/ Allison Cochran



INCIDENT Weather Forecast



Forecast No: 18
Prediction For: Thursday
Shift Date: September 14, 2023
Forecast Issued: September 13, 2023 at 1800

Name of Incident: Tiger Island
Unit:
Incident Meteorologist: Sean Luchs
 (240) 499-6654

Discussion: Yesterday's front is stalled on the Gulf coast, with an unsettled pattern to continue. Showers may pop up as early as late morning, but focus for scattered showers and storms will be in the afternoon and early evening. Most rain will be light to moderate, producing amounts around or less than a quarter inch each day. The strongest storms will be capable of producing a quick inch or two of rain in isolated spots along with gusty outflow. Beyond the scattered showers, expect a mix of sun and clouds, allowing temperatures to rise up into the 80s and near 90 degrees and minimum RH values above 60% today and above 40% tomorrow.

Forecast for Today:

Sky/Weather: Scattered showers and isolated storms in both a morning and afternoon round

Max Temperature:	88 °F
Min RH:	65 %
Wind (20 FT):	North to northeast winds 5-10 mph with gusts into the teens
	NNE 8 mph
	Gusts: 13 mph
Transport Wind:	SE 11 kt
LAL:	2
Chance of Precipitation:	70 %

Tonight's Min Temperature:	68 °F
Tonight's Max RH:	100 %
Tonight's Wind (20 FT):	Winds becoming light and more variable overnight
	NNE 6 mph
	Gusts: 10 mph
Tonight's Transport Wind:	NNE 8 kt
Tonight's LAL:	1
Tonight's Chnc of Precip:	15 %

Forecast for Friday:

Sky/Weather: Scattered showers and isolated storms in both a morning and afternoon round

Max / Min Temperature:	90	68	°F
Min / Max RH:	48	95	%
Wind (20 FT):	North to northeast winds 5-10 mph with gusts into the teens		
	...	NNE	7 mph
	...	Gusts:	12 mph
Transport Wind:	NNW	11	kt
LAL:	2	Precip Chance:	45

Extended Outlook:

Saturday looks to carry on the unsettled pattern one more day, though likely at a lesser level as the remains of the front dissipate. The weekend will finish with fair weather and increasing sun, which will push up temperatures modestly. The warmer temps and drier incoming air will help to bring the return of very low afternoon RH numbers, bottoming out in the low 30s.

Please email observations to sean.luchs@noaa.gov or send a message to (240) 499-6654.
 View observations from area weather stations using the QR code



FIRE BEHAVIOR FORECAST

FORECAST NUMBER: 21	TYPE OF FIRE: Wildland, Type 1
FIRE NAME: Tiger Island, Lions Camp Rd, Hwy 113, Elizabeth	OPERATIONAL PERIOD: Day Shift
DATE ISSUED: Wednesday, September 13, 2023 Time Issued: 1800	SHIFT DATE: Thursday, September 14, 2023
UNIT: Private Lands	SIGNED: <i>Ben Rowland, FBAN</i>

WEATHER SUMMARY:

Local Thresholds – Watch Outs Temp >80°, Min RH < 35%, Winds > 20 mph	Forecast for Today Temp: 88°, Min RH: 65%, Winds: 8 mph Gust 13
---	---

FIRE BEHAVIOR:

Be alert for thunderstorms in the fire area during the afternoon that could cause strong erratic winds that could cause fire movement, even with higher fine fuel moistures. These are the fuels that drive the fire. Heavy fuels remain extremely dry. These are the fuels that retain the heat. **KBDI, ERC values, BI, and RH are at critical levels.** Live fuel moistures are critically low (45-55%) and should be treated as fully cured/dead. There is the **potential** for active fire behavior and spread today even with higher RH values.

Fire Behavior based on values for the fuel models shown.

Vegetation	Fuel Model	Rate of Spread	Flame Length
Grass/Shrub	GS3	Head 30 ch/hr Flank 4 ch/hr	Head 7 feet Flank 2 feet
Southern Rough	7	Head 23 ch/hr Flank 3 ch/hr	Head 5 feet Flank 2 feet
Timber Litter and Understory	TU2 / TL6	Head 8 ch/hr Flank 1 ch/hr	Head 2 feet Flank 1 feet

Maximum spotting distance **0.1 miles.**

Peak Probability of Ignition = **32%**

In **15 minutes**, a new spot fire or ignition during peak burn conditions in receptive fuels that could reach **3 acres.**

Specific Areas of Concern:

All Divisions: The diminishing heat due to the extensive mop-up have reduced but not eliminated the threat for additional fire movement. Heavy fuels like stumps, logs and dozer berms will continue to hold heat and providing the ignition source for reburn during the peak burning period. It is very important to keep the needle/cast cleared from all holding lines. Lightning outside of any rain event could produce new ignitions. These could show up hours to days after the lightning strike.

Tiger Island: Infrared continues to show scattered heat across the fire area. Check heat spots identified on the IR near the firelines, especially during mid-afternoon during the peak burn period.

Hwy 113/Elizabeth: Critical to monitor the reburn areas near holding lines and structures. Check heat spots identified on the IR and all firelines with needle/leaf cast, especially during mid-afternoon during the peak burn period.

Lions Camp Road: Critical to monitor reburn areas and check any identified heat sources from the IR.

Air Operations:

Generally good conditions. Isolated storms in the afternoon may affect air operations.

Fire Behavior Safety Message:

Stepping in stumpholes, falling trees/snags or branches are very much hazards today. Look up, look down, look all around before initiating any actions.

Watch for gusty, erratic downdraft winds and lightning from developing thunderstorms in the afternoon.



Pocket Card
FDRA1 – Kisatchie NF

HEALTH AND SAFETY MESSAGE

Talking about safety might get old, but so do firefighters that practice it.

INCIDENT: Tiger Island, Lions Camp Road, Highway 113, Elizabeth Fires | **DATE:** 09/14/23

Major Hazards and Risks: Communications, Thunderstorm Safety, Distractions

Communications: Clear communications that are understood by the sending and receiving parties is critical to successful operations. This topic continues to be emphasized because everything depends on sending and receiving information. Did the supplies get delivered to the correct location for that day's operational plan? Are the coordinates correct for the air resources to deliver their load? There are many examples and all of them are important. When having those difficult conversations...remember it isn't as important what you say, but it is important how you say it. Life is all about relationships and we all need to think before we speak.

Thunderstorm Safety: The possibility of thunderstorms is mentioned in the weather forecast. With the amount of hazard trees on these fires this it is important to look up, look down, look all around. Park vehicles and equipment in open areas if available. Seek shelter until the storm passes if you can. Refer to page 21 in the IRPG for items that are specific to your situation.

Distractions: Don't be distracted from your primary task. These can creep in as the worst possible moment when you need to be focused. Make your decisions based upon as much information as you can gather at the time needed to move forward and remember there is rarely 100% complete information. Don't dwell on previous errors, learn from those experiences to understand how to avoid the same mistake twice.

Stop...Think...Discuss...Act

Stop - Take the time to think about what you're going to do. Ask yourself, what is the worst thing that can happen?

Think - Think about how you're going to accomplish your mission. Is it the safest way or is there a better way to accomplish the goal? Do you have the right tools, training, equipment?

Discuss - Two heads are better than one. Share your ideas and concerns with others. We all have different experience and perhaps another perspective will result in a better course of action.

Act - Act in the safest way possible. Follow proper procedures, don't rush, and STOP if it can't be done SAFELY.



6. INSTRUCTIONS AND ASSIGNMENTS NOT CLEAR

Incident Safety Officers: Brian Beisel, Don Neal, Pat Sheridan

DIVISION ASSIGNMENT LIST

ICS-204

1. BRANCH

1

2.

**Tiger Island
DIV A**

3. INCIDENT NAME

Tiger Island

4. OPERATIONAL PERIOD

Date: 09/14/2023

Time: 0700-0900

OPERATIONS PERSONNEL

OPERATIONS: Alan Hill PLANNING OPERATIONS:

FIELD OPERATIONS: Kerry Clark

DIVISION/GROUP SUPERVISOR: Matt Benedict, 09/19 Lonnie Stalcup (t), 09/23

BRANCH DIRECTOR: Rick O'Daniel

AIR OPERATIONS BRANCH DIRECTOR: Mike Mowery

RESOURCES ASSIGNED THIS PERIOD

STRIKE TEAM/TASK FORCE/RESOURCE DESIGNATOR	Last Shift	LEADER	NUMBER PERSONS	DROP OFF POINT/TIME	PICK UP POINT/TIME	
O-7004 TFLD	09/20	Jackson Spooner	1	DP60/0700	DP60/1900	
O-4010 TFLD (t)	09/23	Kyle Hayes	1	DP60/0700	DP60/1900	
E-76 ENG6 Wildfire ETA WRS	09/18	Gary Palmer	3	DP60/0700	DP60/1900	
E-4003 ENG6 Idaho Trailblazers	E-3	09/19	Scott Leffler	3	DP60/0700	DP60/1900
E-5025 TPS3/ST SC-SCF TF1	E-23	09/24	Jonathan Berry	1*	DP60/0700	DP60/1900
E-5025.2 TRP3 SC-SCS 14954	09/24	Joseph Weathers	1*	DP60/0700	DP60/1900	
E-5025.21 TRP3 SC-SCS 15223	09/24	Madison Harrington	1*	DP60/0700	DP60/1900	
E-5020 VUTV VA-VAS	09/16	Daniel Swisher	2*	DP60/0700	DP60/1900	
O-186 SOFR	09/25	Jay Boykin	1			
E-45 Medic Team 2	09/19	Cody Andrews	2			

CONTROL OPERATIONS:

TASK: Patrol for threats from re-burn along the perimeter line, and look for starts from lightning strikes. End state is to have a continual 100' mop up standard.

PURPOSE: Keep fire north of Hwy 100W and existing control lines. Complete mop up to secure line.

END STATE: Residences and structures are protected. Fire remains within the current footprint.

SPECIAL INSTRUCTIONS:

IWI IC

- Take charge of scene
- Contact Medic: BK radio TAC 1 or State Radio Interop 5
- Contact DIVS and Tiger Island Communications as IWI IC
- Follow Incident Medical Report
- For backup IWI communications with Tiger Island Communications, call 804-807-5821

State Radios:

Use.....Zone.....Talk Group

A/G W.....Interops.....State-3

Command Tiger Island/IWI..... Interops.....Interops-5

FUNCTION	RX Freq/RX Tone	TX Freq/TX Tone	CHAN	FUNCTION	RX Freq/RX Tone	TX Freq/TX Tone	CHAN
TACTICAL	168.0500N/110.9	168.0500N/110.9	1				
COMMAND	170.0125N/110.9	165.2500N/110.9	11				
AIR TO GROUND	168.4000N	168.4000N	12				
AIR TO GROUND	166.6125N	166.6125N	13				
AIR GUARD	168.6250N	168.6250N/110.9	16				

PREPARED BY (RESOURCE UNIT LEADER)

Teresa Moss

APPROVED BY (PLANNING SECTION CHIEF)

Steverson Moffat

DATE

09/13/2023

TIME

1800

DIVISION ASSIGNMENT LIST

ICS-204

1. BRANCH

I

2.

**Tiger Island
DIV F/J
Page 1 of 2**

3. INCIDENT NAME

Tiger Island

4. OPERATIONAL PERIOD

**Date: 09/14/2023
Time: 0700-1900**

OPERATIONS PERSONNEL

OPERATIONS: Alan Hill PLANNING OPERATIONS:
FIELD OPERATIONS: Kerry Clark
DIVISION/GROUP SUPERVISOR: Wes McKinney, 09/22

BRANCH DIRECTOR: Rick O'Daniel
AIR OPERATIONS BRANCH DIRECTOR: Mike Mowery

RESOURCES ASSIGNED THIS PERIOD

STRIKE TEAM/TASK FORCE/RESOURCE DESIGNATOR	Last Shift	LEADER	NUMBER PERSONS	DROP OFF POINT/TIME	PICK UP POINT/TIME
O-220 TFLD	09/27	Andrew Walters	1	DP20/0700	DP20/1900
O-223 TFLD	09/19	Robert James	1	DP20/0700	DP20/1900
E-5028 EST6 GA-GAS Georgia Strike Team 1	09/24	Matt Duggan	1*	DP20/0700	DP20/1900
E-5028.4 ENG6 GA-GAS 2855	09/24	Clay Morris, TreySpivey	2*	DP20/0700	DP20/1900
E-5028.7 ENG6 GA-GAS 2825	09/24	Noah Key, Fred Robinson	2*	DP20/0700	DP20/1900
E-50228.10 ENG6 GA-GAS 2813	09/24	Michael Martin, Hunter Hawkins	2*	DP20/0700	DP20/1900
E-5028.13 ENG6 GA-GAS 2826	09/24	Ralph Bhola Steven Branyon	2*	DP20/0700	DP20/1900
E-5028.16 ENG6 GA-GAS 1699	09/24	Matt Fowler, Kanaan Rushing	2*	DP20/0700	DP20/1900
E-50 WTS1 CO-CDFS	09/19	Kyle Simpson	1	DP20/0700	DP20/1900
O-142/O-143 Cherokee VUTV	09/15	C. McTaggart S. Solesbee	2	DP20/0700	DP20/1900
O-186 SOFR	09/25	Jay Boykin	1		
AMBU LA 009	-	K. Caldwell, M. Curry	2	DP20/0700	DP20/1900
E-45 Medic Team 2	09/19	Cody Andrews	2	DP20/0700	DP20/1900

CONTROL OPERATIONS:

TASK: Patrol for threats from re-burn along the perimeter line, and look for starts from lightning strikes. Patrol and improve as needed on new start on Bennett Pit Rd. End state is to have a continual 100' mop up standard.

PURPOSE: Keep fire north of Frazier Rd., east of the Hwy 190 corridor and south of Whiddon Rd. and Shinn Rd.

END STATE: Protection of Merryville, residences, structures and to provide for residents to return to their homes.

SPECIAL INSTRUCTIONS:

IWI IC

- Take charge of scene
- Contact medic: BK radio TAC 2 or State Radio Interop 5
- Contact DIVS and Tiger Island Communications as IWI IC
- Follow Incident Medical Report
- For backup communications with Tiger Island Communications, call 804-807-5821

State Radios:

Use.....Zone.....Talk Group

A/G W.....Interops.....State-3

Command Tiger Island/IWI.....Interops.....Interops-5

FUNCTION	RX Freq/RX Tone	TX Freq/TX Tone	CHAN	FUNCTION	RX Freq/RX Tone	TX Freq/TX Tone	CHAN
TACTICAL	168.2000N/110.9	168.2000N/110.9	2				
COMMAND	170.9750N/110.9	168.7000N/110.9	10				
AIR TO GROUND	168.4000N	168.4000N	12				
AIR TO GROUND	166.6125N	166.6125N	13				
AIR GUARD	168.6250N	168.6250N/110.9	16				

PREPARED BY (RESOURCE UNIT LEADER)

Teresa Moss

APPROVED BY (PLANNING SECTION CHIEF)

Steverson Moffat

DATE

09/13/2023

TIME

1800

DIVISION ASSIGNMENT LIST

ICS-204

1. BRANCH
I

2. **Tiger Island
DIV F/J
Page 2 of 2**

3. INCIDENT NAME
Tiger Island

4. OPERATIONAL PERIOD
**Date: 09/14/2023
Time: 0700-1900**

OPERATIONS PERSONNEL

OPERATIONS: Alan Hill PLANNING OPERATIONS:
FIELD OPERATIONS: Kerry Clark
DIVISION/GROUP SUPERVISOR: Wes McKinney, 9/22

BRANCH DIRECTOR: Rick O'Daniel
AIR OPERATIONS BRANCH DIRECTOR: Mike Mowery

RESOURCES ASSIGNED THIS PERIOD

STRIKE TEAM/TASK FORCE/RESOURCE DESIGNATOR	Last Shift	LEADER	NUMBER PERSONS	DROP OFF POINT/TIME	PICK UP POINT/TIME
O-5002 TFLD	09/16	Jeremy Hamilton	1	DP40/0700	DP40/1900
E-5029 ENG6 KY-KYS E-6217	E-29 09/24	Ben Spears	2*	DP40/0700	DP40/1900
E-5030 ENG6 KY-KYS E-6312	E-30 09/24	K. Radschweit,	2*	DP40/0700	DP40/1900
E-5031 ENG6 KY-KYS E-6304	E-31 09/24	M. Wiedewitsch, C. Johnson	2*	DP40/0700	DP40/1900
E-5032 ENG6 KY-KYS E-6106	E-32 09/24	S. Hammond, C. Coates (t) J. Fogle	3*	DP40/0700	DP40/1900
E-5026 TRPS/ST GA-GAS Strike Team 3	E-5 09/24	Josh Yawn	1*	DP40/0700	DP40/1900
E-5026.5 TRP3 GA-GAS GFC3404	E-5.5 09/24	Christopher Mullis	1*	DP40/0700	DP40/1900
E-5026.8 TRP3 GA-GAS GFC3379	E-5.8 09/24	Anthony Brown	1*	DP40/0700	DP40/1900
E-48 WTS1 Montrose Hellfighters	09/19	Jeremiah Griffith	1	DP40/0700	DP40/1900
E-5019 VUTV VA-VAS	09/16	Mark Winebrenner	2*	DP40/0700	DP40/1900
O-186 SOFR	09/25	Jay Boykin	1		
AMBU LA 021	-	Carolyn Chisolm	2	DP40/0700	DP40/1900
E-44 Medic Team 1	09/28	Andrew West Alex Flagg	2	DP40/0700	DP40/1900

CONTROL OPERATIONS:
Task: Patrol for threats from re-burn along the perimeter line and look for starts from lightning strikes. End state is to have a continual 100' mop up standard.
Purpose: Keep fire south of perimeter line, within the current footprint.
End state: Residences and structures are protected. Fire remains within the current footprint.

SPECIAL INSTRUCTIONS:
IWI IC

- Take charge of scene
- Contact medic: BK radio TAC 2 or State Radio Interop 5
- Contact DIVS and Tiger Island Communications as IWI IC
- Follow Incident Medical Report
- For backup communications with Tiger Island Communications, call 804-807-5821

State Radios:
Use.....Zone.....Talk Group
A/G W.....Interops.....State-3
Command Tiger Island/IWI.....Interops.....Interops-5

FUNCTION	RX Freq/RX Tone	TX Freq/TX Tone	CHAN	FUNCTION	RX Freq/RX Tone	TX Freq/TX Tone	CHAN
TACTICAL	168.2000N/110.9	168.2000N/110.9	2				
COMMAND	170.9750N/110.9	168.7000N/110.9	10				
AIR TO GROUND	168.4000N	168.4000N	12				
AIR TO GROUND	166.6125N	166.6125N	13				
AIR GUARD	168.6250N	168.6250N/110.9	16				

PREPARED BY (RESOURCE UNIT LEADER) Teresa Moss	APPROVED BY (PLANNING SECTION CHIEF) Steverson Moffat	DATE 09/13/2023	TIME 1800
---	--	--------------------	--------------

DIVISION ASSIGNMENT LIST

ICS-204

1. BRANCH
I

2. **Tiger Island
DIV O/W**

3. INCIDENT NAME
Tiger Island

4. OPERATIONAL PERIOD
**Date: 09/14/2023
Time: 0700-1900**

OPERATIONS PERSONNEL

OPERATIONS: Alan Hill PLANNING OPERATIONS:
FIELD OPERATIONS: Kerry Clark
DIVISION/GROUP SUPERVISOR: Travis Nepl, 9/25

BRANCH DIRECTOR: Rick O'Daniel
AIR OPERATIONS BRANCH DIRECTOR: Mike Mowery

RESOURCES ASSIGNED THIS PERIOD

STRIKE TEAM/TASK FORCE/RESOURCE DESIGNATOR	Last Shift	LEADER	NUMBER PERSONS	DROP OFF POINT/TIME	PICK UP POINT/TIME
E-13 ENG6 SGS North West	09/14	Thomas Bren (t)	2	DP60/0700	DP6/1900
E-61 ENG6 Pro Temps Inc	09/15	Steven Bowsher	3	DP60/0700	DP6/1900
E-66 ENG6 Wildland Fire Service	09/15	Jason Stanley	2	DP60/0700	DP6/1900
E-68 ENG6 AZ-ASF E-612	09/15	Colton Choate, Jordan Hanson (t)	5	DP60/0700	DP60/1900
E-70 ENG6 WYCO	09/15	Michael Bruce (t)	3	DP60/0700	DP60/1900
O-144/145 VUTV	09/16	M. Boring, D Desmith	2	DP60/0700	DP60/1900
O-186 SOFR	09/25	Jay Boykin	1		
AMBU LA 019	-	J. Courtney, C. Gentry	2	DP60/0700	DP60/1900

CONTROL OPERATIONS:
Task: Patrol for threats from re-burn along the perimeter line and look for starts from lightning strikes. End state is to have a continual 100' mop up standard.

Purpose: Keep fire west of perimeter line, within the current footprint.

End state: Protection off structural and natural resources from fire, keeping fire within current footprint

SPECIAL INSTRUCTIONS:
IWI IC

- Take charge of scene
- Contact medic: BK radio TAC 4 or State Radio Interop 5
- Contact DIVS and Tiger Island Communications as IWI IC
- Follow Incident Medical Report
- For backup IWI communications with Tiger Island Communications, call 804-807-5821

State Radios:
Use.....Zone.....Talk Group
A/G W.....Interops.....State-3
Command Tiger Island/IWI.....Interops.....Interops-5

FUNCTION	RX Freq/RX Tone	TX Freq/TX Tone	CHAN	FUNCTION	RX Freq/RX Tone	TX Freq/TX Tone	CHAN
TACTICAL	166.7250N/110.9	166.7250N/110.9	4				
COMMAND	170.0125N/110.9	165.2500/110.9	11				
AIR TO GROUND	168.4000N	168.4000N	12				
AIR TO GROUND	166.6125N	166.6125N	13				
AIR GUARD	168.6250N	168.6250N/110.9	16				

PREPARED BY (RESOURCE UNIT LEADER) Teresa Moss	APPROVED BY (PLANNING SECTION CHIEF) Steverson Moffat	DATE 09/13/2023	TIME 1800
--	---	---------------------------	---------------------

DIVISION ASSIGNMENT LIST

ICS-204

1. BRANCH

II

2.

Lions Camp Road Fire

3. INCIDENT NAME

Tiger Island

4. OPERATIONAL PERIOD

Date: 09/14/2023

Time: 0700-1900

OPERATIONS PERSONNEL

OPERATIONS: Alan Hill PLANNING OPERATIONS:

FIELD OPERATIONS: Kerry Clark

DIVISION/GROUP SUPERVISOR: Andrew Valdez, 9/18 David Taylor (t), 9/18

BRANCH DIRECTOR: Robert Trincado

AIR OPERATIONS BRANCH DIRECTOR: Mike Mowery

RESOURCES ASSIGNED THIS PERIOD

STRIKE TEAM/TASK FORCE/RESOURCE DESIGNATOR	Last Shift	LEADER	NUMBER PERSONS	DROP OFF POINT/TIME	PICK UP POINT/TIME
O-4007 TFLD	09/19	Kiley Barnes	1	-/0700	-/1900
E-79 ENG6 National Wildland Fire LLC	09/16	Clay Dilgarde	3	-/0700	-/1900
E-4004 ENG6 Cimarron Hills FPD 23	E-4 09/18	Christopher Benoit	3	-/0700	-/1900
E-4005 ENG6 Eagles Engines	E-5 09/17	Harry Wheeler	3	-/0700	-/1900
E-4006 ENG6 Grand FPD 23 Engine 340	E-6 09/18	Joseph Starika	4	-/0700	-/1900
O-4014 HEQB	09/15	Logan Pike	1	-/0700	-/1900
E-5033 TRP3 KY-KYS 3104	E-22 09/21	Marcus Porter	2*	-/0700	-/1900
O-4003 SOF2	09/19	Michael Heard	1		
O-84 EMPF	09/18	Jason Olson	1	-/0700	-/1900
Ambulance LA 010	-	Dianne Mann, Jeremy Phillips	2		

CONTROL OPERATIONS:

Task: Patrol for threats from re-burn along the perimeter line and look for starts from lightning strikes. End state is to have a continual 100' mop up standard.

Purpose: Keep fire within perimeter line and within the current footprint.

End State: Protection of structural and natural resources from fire, keeping fire within current footprint.

SPECIAL INSTRUCTIONS:

IWI IC

- Take charge of scene
- Contact Medic: BK radio TAC 5 or State Radio Zone R4-R6 COORDCALL Channel R6 COORDTK1
- Contact Division Supervisor and Tiger Island Communications as IWI IC
- Follow Incident Medical Report
- For back-up IWI communications with Tiger Island Communications call 804-807-5821

State Radios:

USE.....Zone.....Talk Group

CMD/IWI.....R4-R6COORDCALL.....R6 COORDTK1

FUNCTION	RX Freq/RX Tone	TX Freq/TX Tone	CHAN	FUNCTION	RX Freq/RX Tone	TX Freq/TX Tone	CHAN
TACTICAL	166.7750N/110.9	166.7750N/110.9	5				
AIR TO GROUND	168.4000N	168.4000N	12				
AIR TO GROUND	166.6125N	166.6125N	13				
AIR GUARD	168.6250N	168.6250N /110.9	16				

PREPARED BY (RESOURCE UNIT LEADER)

Teresa Moss

APPROVED BY (PLANNING SECTION CHIEF)

Steverson Moffat

DATE

09/13/2023

TIME

1800

DIVISION ASSIGNMENT LIST

ICS-204

1. BRANCH

II

2.

**Hwy 113 Fire
DIV B**

3. INCIDENT NAME

Tiger Island

4. OPERATIONAL PERIOD

**Date: 09/14/2023
Time: 0700-1900**

OPERATIONS PERSONNEL

OPERATIONS: Alan Hill PLANNING OPERATIONS:
FIELD OPERATIONS: Kerry Clark
DIVISION/GROUP SUPERVISOR: Derek Hoban, 9/19

BRANCH DIRECTOR: Robert Trincado

AIR OPERATIONS BRANCH DIRECTOR: Mike Mowery

RESOURCES ASSIGNED THIS PERIOD

STRIKE TEAM/TASK FORCE/RESOURCE DESIGNATOR	Last Shift	LEADER	NUMBER PERSONS	DROP OFF POINT/TIME	PICK UP POINT/TIME	
C-3 IHC Little Tujunga	9/14	Joseph Bunton	23	-/0700	-/1900	
E-5008 ENG6 SC-SCS E-15361	E-27	9/24	James Brunson, Conner Estes	2*	-/0700	-/1900
E-5009 ENG6 SC-SCS E-14822	E-28	9/24	Kyle Minasian, Taylor Cabe	2*	-/0700	-/1900
E-5001 VUTV NC-NCs	9/16	Katrina Hurley,	2*	-/0700	-/1900	
E-5004 TPS3 GA-GAS Tractor Plow ST 2	E-4	09/24	Jason Reese	1*	-/0700	-/1900
E-5004.3 TRP3 GA-GAS 3376	E-4.3	9/24	Henry Roberson	1*	-/0700	-/1900
E-5004.6 TRP6 GA-GAS 3413	E-4.6	09/24	Kane Hilliard	1*	-/0700	-/1900
E-5004.16 TRP3 GA-GAS GFC3338	E-26.3	09/24	Caleb Kitchens	1*	-/0700	-/1900
O-6001 SOFR	09/22	Kurt Kause	1	-/0700	-/1900	
E-41 Medic Team 4	09/15	Jarrod Gavagni	2	-/0700	-/1900	
AMBU LA 13	-	Jessica Trichel	2			

CONTROL OPERATIONS:

TASK: Patrol lines with engines and UTV's, mop up threats to containment lines to three chains (200') where accessible. Access and locate areas needing temporary repairs to stream crossings and lines intersecting any waterways. Mitigate reburn potential near control lines. Utilize IR to ground truth hot spots.

PURPOSE: To halt progression of the fire perimeter. Eliminate threats to homes and infrastructure surrounding the fire.

END STATE: Risk to infrastructure and the public has been mitigated.

SPECIAL INSTRUCTIONS:

IWI IC

- Take charge of scene
- Contact Medic: BK radio TAC 5 or State Radio Zone R4-R6 COORDCALL Channel R6 COORDTK1
- Contact Division Supervisor and Tiger Island Communications as IWI IC
- Follow Incident Medical Report
- For back-up IWI communications with Tiger Island Communications call 804-807-5821

State Radios:

USE.....Zone.....Talk Group

CMD/IWI.....R4-R6CoordCall.....R6 COORDTK1

FUNCTION	RX Freq/RX Tone	TX Freq/TX Tone	CHAN	FUNCTION	RX Freq/RX Tone	TX Freq/TX Tone	CHAN
TACTICAL	166.7250N/110.9	166.7250N /110.9	4				
AIR TO GROUND	169.3625N	169.3625N	14				
AIR TO GROUND	169.2000N	169.2000N	15				
AIR GUARD	168.6250N	168.6250N /110.9	16				

PREPARED BY (RESOURCE UNIT LEADER)

Teresa Moss

APPROVED BY (PLANNING SECTION CHIEF)

Steverson Moffat

DATE

09/13/2023

TIME

1800

DIVISION ASSIGNMENT LIST

ICS-204

1. BRANCH

II

2.

Hwy 113 Fire
DIV G

3. INCIDENT NAME

Tiger Island

4. OPERATIONAL PERIOD

Date: 09/14/2023

Time: 0700-1900

OPERATIONS PERSONNEL

OPERATIONS: Alan Hill PLANNING OPERATIONS:

FIELD OPERATIONS: Kerry Clark

DIVISION/GROUP SUPERVISOR: Joe Names, 9/21

BRANCH DIRECTOR: Robert Trincado

AIR OPERATIONS BRANCH DIRECTOR: Mike Mowery

RESOURCES ASSIGNED THIS PERIOD

STRIKE TEAM/TASK FORCE/RESOURCE DESIGNATOR	Last Shift	LEADER	NUMBER PERSONS	DROP OFF POINT/TIME	PICK UP POINT/TIME
E-63 ENG6 Attack One MG	09/14	Wes Coleman	2	-0700	-1900
E-77 ENG6 UTSCS Mt Pleasant VFD	09/17	Brandon Johnson	3	-0700	-1900
E-78 ENG6 Tom Haynes	09/16	Chris McCrea	3	-0700	-1900
E-4007 ENG6 Fire Trax	E-7	Jonathan Roberts	3	-0700	-1900
O-6001 SOFR	09/22	Kurt Kause	1		
E-41 Medic Team 4	09/15	Jarrod Gavagni	2		
AMBU LA 13	-	Jessica Trichel	2		

CONTROL OPERATIONS:

TASK: Patrol lines with engines and UTV's, mop up threats to containment lines to three chains (200') where accessible. Access and locate areas needing temporary repairs to stream crossings and lines intersecting any waterways. Mitigate reburn potential near control lines. Utilize IR to ground truth hot spots.

PURPOSE: To halt progression of the fire perimeter. Eliminate threats to homes and infrastructure surrounding the fire.

END STATE: Risk to infrastructure and the public has been mitigated.

SPECIAL INSTRUCTIONS:

IWI IC

- Take charge of scene
- Contact Medic: BK radio TAC 5 or State Radio Zone R4-R6 COORDCALL Channel R6 COORDTK1
- Contact Division Supervisor and Tiger Island Communications as IWI IC
- Follow Incident Medical Report
- For back-up IWI communications with Tiger Island Communications call 804-807-5821

State Radios:

USE.....Zone.....Talk Group

CMD/IWI.....R4-R6COORDCALL.....R6 COORDTK1

FUNCTION	RX Freq/RX Tone	TX Freq/TX Tone	CHAN	FUNCTION	RX Freq/RX Tone	TX Freq/TX Tone	CHAN
TACTICAL	168.6000N/110.9	168.6000N /110.9	3				
AIR TO GROUND	169.3625N	169.3625N	14				
AIR TO GROUND	169.2000N	169.2000N	15				
AIR GUARD	168.6250N	168.6250N /110.9	16				

PREPARED BY (RESOURCE UNIT LEADER) Teresa Moss	APPROVED BY (PLANNING SECTION CHIEF) Steverson Moffat	DATE 09/13/2023	TIME 1800
---	--	--------------------	--------------

DIVISION ASSIGNMENT LIST

ICS-204

1. BRANCH <div style="text-align: center; font-size: 2em; font-weight: bold;">II</div>	2. Hwy 113 Fire DIV K
---	--------------------------

3. INCIDENT NAME <div style="text-align: center; font-size: 1.5em; font-weight: bold;">Tiger Island</div>	4. OPERATIONAL PERIOD <div style="text-align: center; font-weight: bold;">Date: 09/14/2023 Time: 0700-1900</div>
--	---

OPERATIONS PERSONNEL

OPERATIONS: Alan Hill PLANNING OPERATIONS: FIELD OPERATIONS: Kerry Clark DIVISION/GROUP SUPERVISOR: Tyler Van Ormer, 9/22	BRANCH DIRECTOR: Robert Trincado AIR OPERATIONS BRANCH DIRECTOR: Mike Mowery
---	---

RESOURCES ASSIGNED THIS PERIOD

STRIKE TEAM/TASK FORCE/RESOURCE DESIGNATOR	Last Shift	LEADER	NUMBER PERSONS	DROP OFF POINT/TIME	PICK UP POINT/TIME
O-4005 TFLD	09/19	Brian Ries	1	-0700	-1900
O-4006 TFLD (t)	09/19	Shiloh MacMillen	1	-0700	-1900
E-4002 ENG6 Timberline B07048	09/18	E. Brink C. Morton (t)	3	-0700	-1900
E-4009 ENG6 NCF 631-2246	E-9 09/19	Benjamin Ranger	4	-0700	-1900
E-4010 ENG6 Big State Wildfire LLC	E-10 09/19	Colten Naef	3	-0700	-1900
E-4015 WTT2 WT-210	09/21	S. Pina, A. Rojas	2	-0700	-1900
E-5005 TRP3/ST GA-GAS 1	E-3 09/24	Tommy Adams	1*	-0700	-1900
E-5005.3 TRP3 GA-GAS GFC 1210	E-3.3 09/24	Mathew Combs	1*	-0700	-1900
E-5005.6 TRP3 GA-GAS GFC 1208	E-3.6 09/24	Tanner Todd	1*	-0700	-1900
E-5005.14 TRP3 GA-GAS GFC 1399	E26.6 09/24	Nathan Cranata	1*	-0700	-1900
O-6001 SOFR	09/22	Kurt Kause	1		
E-41 Medic Team 4	09/15	Jarrod Gavagni	2		
AMBU LA 13	-	Jessica Trichel	2		

CONTROL OPERATIONS:
 TASK: Patrol lines with engines and UTV's, mop up threats to containment lines to three chains (200') where accessible. Access and locate areas needing temporary repairs to stream crossings and lines intersecting any waterways. Mitigate reburn potential near control lines. Utilize IR to ground truth hot spots.
 PURPOSE: To halt progression of the fire perimeter. Eliminate threats to homes and infrastructure surrounding the fire.
 END STATE: Risk to infrastructure and the public has been mitigated.

SPECIAL INSTRUCTIONS:
 IWI IC

- Take charge of scene
- Contact Medic: BK radio TAC 5 or State Radio Zone R4-R6 COORDCALL Channel R6 COORDTK1
- Contact Division Supervisor and Tiger Island Communications as IWI IC
- Follow Incident Medical Report
- For back-up IWI communications with Tiger Island Communications call 804-807-5821

State Radios:
 USE.....Zone.....Talk Group
 CMD/IWI.....R4-R6CoordCall.....R6 COORDTK1

FUNCTION	RX Freq/RX Tone	TX Freq/TX Tone	CHAN	FUNCTION	RX Freq/RX Tone	TX Freq/TX Tone	CHAN
TACTICAL	168.2000N/110.9	168.2000N /110.9	2				
AIR TO GROUND	169.3625N	169.3625N	14				
AIR TO GROUND	169.2000N	169.2000N	15				
AIR GUARD	168.6250N	168.6250N /110.9	16				

PREPARED BY (RESOURCE UNIT LEADER) Teresa Moss	APPROVED BY (PLANNING SECTION CHIEF) Steverson Moffat	DATE 09/13/2023	TIME 1800
---	--	--------------------	--------------

DIVISION ASSIGNMENT LIST

ICS-204

1. BRANCH

II

2.

**HWY 113
DIV S/X**

3. INCIDENT NAME

Tiger Island

4. OPERATIONAL PERIOD

**Date: 09/14/2023
Time: 0700-1900**

OPERATIONS PERSONNEL

OPERATIONS: Jon Wallace PLANNING OPERATIONS:
STRATEGIC OPERATIONS: Kerry Clark
DIVISION/GROUP SUPERVISOR: Andy Heisey, 09/22

BRANCH DIRECTOR: Robert Trincado
AIR OPERATIONS BRANCH DIRECTOR: Mike Mowery

RESOURCES ASSIGNED THIS PERIOD

STRIKE TEAM/TASK FORCE/RESOURCE DESIGNATOR	Last Shift	LEADER	NUMBER PERSONS	DROP OFF POINT/TIME	PICK UP POINT/TIME
O-4011 TFLD	09/21	Greg Cohen	1	0700	1900
E-4008 ENG6 Agency BLM 7660	E-8 09/19	Skyler Cruz	4	0700	1900
E-4011 ENG6 Clearwater	E-11 09/18	Brian Terry	3	0700	1900
E-4017 ENG6-KBM Advisors Alpine 4	E-80 09/18	Jeremia Giles	3	0700	1900
O-6001 SOF2	09/22	Kurt Kause	1	0700	1900
E-41 Medic Team 4	09/15	Jarrold Gavagni	2		
AMBU LA 13	-	Jessica Trichel	2		

CONTROL OPERATIONS:

Task: Patrol lines with engine and UTVs, mop up threats to containment lines and three chains (200') where accessible. Access and locate areas needing temporary repairs to stream crossings and lines intersecting any waterways. Mitigate reburn potential near control lines. Utilize IR to ground truth hot spots.

Purpose: To halt progression of the fire perimeter. Eliminate threats to homes and infrastructure surrounding the fire area.

End State: Risk to infrastructure and the public has been mitigated.

SPECIAL INSTRUCTIONS:

IWI IC

- Take charge of the scene
- Contact Medic: BK radio TAC 1 or State Radio Zone R4-R6 COORDCALL Channel R6 COORD TK1
- Contact Div Sup & Tiger Island Communications as IWI IC
- Follow Incident Medical Report
- For back-up IWI communications with Tiger Island Communications call 804-807-5821

State Radios:

USE.....ZONE.....TALK GROUP
CMD/IWI.....R4-R6CoordCall.....R6 COORDTK1

FUNCTION	RX Freq/RX Tone	TX Freq/TX Tone	CHAN	FUNCTION	RX Freq/RX Tone	TX Freq/TX Tone	CHAN
TACTICAL	168.0500N/110.9	168.0500N/110.9	1				
AIR TO GROUND	169.3625N	169.3625N	14				
AIR TO GROUND	169.2000N	169.2000N	15				
AIR GUARD	168.6250N	168.6250N / 110.9	16				

PREPARED BY (RESOURCE UNIT LEADER) Teresa Moss	APPROVED BY (PLANNING SECTION CHIEF) Steverson Moffat	DATE 09/13/23	TIME 1800
---	--	------------------	--------------

AIR OPERATIONS SUMMARY

ICS 220

Prepared By: Brad Bernardy

Prepared Date: 9/13/2023

Prepared Time: 1600

1. INCIDENT NAME: Tiger Island Lions Camp (West Fires) Hwy 113/Elizabeth (East Fires)	2. OPS PERIOD DATE: 09/14/2023	START TIME: 0700	END TIME: 2000	SUNRISE: 0656	SUNSET: 1921
--	--	----------------------------	--------------------------	-------------------------	------------------------

3. REMARKS (Safety Notes, Hazards, Air Operations Special Equipment, etc.): All GPS data to be collected in DEGREES and DECIMAL MINUTES format. CAUTION: Powerlines, roads and smoke. HELISPOTS: Notify SIT of any new helispots with Type (2 or 3). DRONES: Be aware of drones in the fire area and do not fly until they are cleared. If observed, try to locate the pilot and have them land and leave the area. We cannot fly if drones are present.	4. Helibase Information: Tiger Island Helibase Beauregard Regional Airport (DRI) 1220 First Ave. DeRidder, LA 70634	5. TFR's: NOTAM: 3/7821 (expires 9/24) Surface to 2000 feet NOTAM: 3/7822 (expires 9/24) Surface to 2000 feet Notify FAA of intrusions: http://tfr.faa.gov
--	--	--

PERSONNEL	NAME	PHONE #	FREQUENCIES	AM	FM	8. Medevac: See Medical Plan
AOBD	Mike Mowery	870-615-0287	A/A Primary - Tiger Island/Lions Camp A/A Secondary - Tiger Island/Lions Camp	120.600 134.975		AIRTANKERS, SEATS, AIR ATTACK - Available on request (AEX)
ASGS-T	Clint Agidius	386-585-0848	A/A Primary - Hwy 113/Elizabeth A/A Secondary - Hwy 113/Elizabeth	118.350 119.475		Order Aircraft Thru Operations
ATGS	Doug Ross	951-288-5372	A/G Primary - Tiger Island/Lions Camp		168.400	Air Attack: N8PQ
ATGS-T	Kevin O'Hara	530-228-3875	A/G Secondary - Tiger Island/Lions Camp		166.6125	
HEBM	Shannon Gurney	603-452-8081	A/G Primary - Hwy 113/Elizabeth A/G Secondary - Hwy 113/Elizabeth		169.3625 169.200	Mail Costs Daily to: 2023.tigerisland.finance@firenet.gov Put 'Aircraft Costs' in the subject line.
HEBM-T	Cameron Magenck	719-252-3457	DECK		163.100	

9. Aircraft

FAA #	TY	MAKE/MODEL	BASE	AVAIL	START	REMARKS	FAA N#	TY	MAKE/ MODEL	BASE	AVAIL	START	REMARKS
0MB	1	KMax	DRI	0800	0830	Buckets	8HJ	2	Bell 205++	DRI	0800	0830	Buckets
0HT	1	S-61	DRI	0800	0830	Tanked	8MG	3	AS350	DRI	0800	0830	Recons/missions
3RC	2	Bell 205++	DRI	0800	0830	Tanked	8PQ		Aero Commander 690A	LCH	0800	0830	Air Attack

Controlled Unclassified Information/Basic

ICS 205

COMMUNICATION PHONE# - 804-807-5821

INCIDENT RADIO COMMUNICATIONS PLAN		Incident Name TIGER ISLAND FIRE, HWY 113 FIRE, LIONS CAMP ROAD FIRE, ELIZABETH FIRE			Date/Time Prepared: September 13, 2023 1700 HRS		Operational Period Date/Time From: 09/14/23 0700 HRS To: 09/14/23 1900 HRS		
Ch #	Function	Channel Name/Trunked Radio System Talk Group	Assignment	RX Freq N or W	RX Tone/NAC	TX Freq N or W	Tx Tone/NAC	Mode	Remarks
1	TAC	TAC 1	DIV A-TIGER DIV SIX - HWY-113	168.0500N	110.9	168.0500N	110.9	A	
2	TAC	TAC 2	DIV F/J - TIGER DIV K - HWY-113	168.2000N	110.9	168.2000N	110.9	A	
3	TAC	TAC 3	DIV G - HWY-113	168.6000N	110.9	168.6000N	110.9	A	
4	TAC	TAC 4	DIV O/W - TIGER DIV B - HWY-113	166.7250N	110.9	166.7250N	110.9	A	
5	TAC	TAC 5	ELIZABETH FIRE Div C/Y LIONS CAMP FIRE	166.7750N	110.9	166.7750N	110.9	A	Elizabeth and Lions Camp Fires
6									
7	TAC	D4 WEST TALK		151.3700N	110.9	151.3700N	110.9	A	Local and State units
8	TAC	WEST FIRE 1		151.4000N	110.9	151.4000N	110.9	A	Local and State units
9	TAC	VFIRE 21		154.2800N	156.7	154.2800N	156.7	A	Local and State units
10	COMMAND	CMD 1	DIV F/J	170.9750N	110.9	168.7000N	110.9	A	Command Repeater for Tiger Island
11	COMMAND	CMD 2	DIV A/O/W	170.0125N	110.9	165.2500N	110.9	A	Command Repeater for Tiger Island
12	AIR TO GROUND	A/G1WEST	A/G PRIMARY - WEST	168.4000N		168.4000N		A	Lions Camp Road Fire/Tiger Island Fire Air to Ground Primary
13	AIR TO GROUND	A/G2WEST	A/G SECONDARY WEST	166.6125N		166.6125N		A	Lions Camp Road Fire/Tiger Island Fire Air to Ground Secondary
14	AIR TO GROUND	A/G1EAST	A/G PRIMARY - EAST	169.3625N		169.3625N		A	Hwy 113 Fire and Elizabeth Fire Primary Air to Ground
15	AIR TO GROUND	A/G2EAST	A/G SECONDARY EAST	169.2000N		169.2000N		A	Hwy 113 Fire and Elizabeth Fire Secondary Air to Ground
16	AIR GUARD	AIRGUARD	ALL	168.6250N		168.6250N	110.9	A	Air Guard

5. Prepared by
(Communications Unit) Mark Spann, deputy COML

Incident Location: TIGER ISLAND ICP
County/State: BEA UREGARD/LA

CLONE DATE 09/10 LA

*** Special Instructions for State Radios ***

See Division/Group Assignment List (ICS-204) for specific instructions.

DAILY FINANCE PROCESSES

- If you are an **AD**, we need a copy of your **Casual Hire form & Resource Order**.
 - If you are a **Cooperator or Contractor**, we need a copy of your **Agreement/Contract and Resource Order**.
 - All **Contract/Cooperator Equipment** needs to have a **Pre-Use Inspection form**.
 - If you are a **Crew**, we need a copy of your **Manifest** as well as the documents mentioned above.
 - If you are an **Overhead Resource**, we need a copy of your **Resource Order**.
 - If you are a **Southern Compact Resource**, we need a copy of your **Resource Order and Pre-Use Inspection form**.
- **CTRs**: No more than 2 days per CTR
 - **Shift Ticket**: No more than 1 day per shift ticket.
 - Record your time in full day increments **ONLY**. Include in the remarks the fire you worked on that day.
 - Send a PDF (No JPEG/pictures)

In the SUBJECT LINE put OVERHEAD with O# or EQUIPMENT with E# and the name of the fire you are working DAILY to the TIGER ISLAND FIRE email address

Hazard Pay

Please include **DETAILED** justification for Hazard Pay claimed in remarks section:

i.e. "patrolling on uncontrolled fireline", "scouting on uncontrolled fireline" "working on uncontrolled fireline"

Please send as a PDF (no JPEG)

2023.tigerisland.finance@firenet.gov

TIGER ISLAND FIRE#: LA-LAS-000252
FWS Code: FFF2500000QK8T0
NPS Code: PP.FSQK8TD23.00.1
USFS Code: (1522) PNQK8T23

HWY 113 FIRE#: LA-LAS-000256
FWS Code: FFF2500000QL5F0
NPS Code: PP.FSQL5FD23.00.1
USFS Code: (1522) PNQL5F23

LIONS CAMP RD FIRE#: LA-LAS-000281
FWS Code: FFF2500000QL6R0
NPS Code: PP.FSQL6RD23.00.1
USFS Code: (1522) PNQL6R23

ELIZABETH FIRE#: LA-LAS-000296
FWS Code: FF25000000QL6Q0
NPS Code: PP.FSQL6QD23.00.1
USFS Code: (1522) PNQL6Q23

FINANCE OPPORTUNITY

Personnel Resources

RO	Name	Issue

Equipment Resources

RO	Resource	Issue
E-90	MACRO COMPANIES INC. DBA EMERGENCY FUEL MANAGEMENT	ST for 9/6-9, 9/11-current

FINANCE DEMOB ONLY

To ensure we leave a complete finance package that allows LA-LAS to file the FMAGs and complete billing, we must have all supporting expense documentation sent back to the incident. You must email a copy of your complete final travel payment document (for example, travel voucher) with all receipts and itemized expense records for these fires to the following email box. In the subject line, **include the CURRENT RO# and "FMAG EXPENSES."** SEND TO THE EMAIL BELOW.

2023.tigerisland.finance@firenet.gov

Examples of expenses that need to be included in packet/email following DEMOB:

1. Final OF-286/OF-288 to include closed out travel home time.
2. Final copy of Travel Voucher and/or Travel Reimbursement to include ALL applicable receipts such as:
 - Resource Order(s)/Travel Authorization
 - Documentation for cost of airfare
 - Per Diem (part of travel voucher)
 - Lodging
 - Rental car fuel
 - Airport parking

IMPORTANT INFORMATION REGARDING COMPLETION OF OF-289 PROPERTY LOSS OR DAMAGE REPORT

To file a claim for Property Lost and/or Damaged, it is important you provide all necessary information to support the claim. Failure to do so could result in the claim being disapproved. To file, you complete both page 1 and page 2 of the OF-289. **Contact the COMP to get a fillable OF-289 that allows digital signatures.**

Ensure the following information is provided on the 2-page form:

PAGE 1:

- **Resource Order Number** for the Incident where damage and/or loss occurred.
- **The Compensation and Claims Specialist must be able to contact you if they have questions. Be sure you note your email address and cell phone number so they may contact you. Provide:**

Name of person filing the Claim (who the COMP will contact)
Claimant's work unit Name and Address
City, State, Zip
Claimant's email address
Claimant's phone Number

- **Incident Number** as shown on your Resource Order; example: LA-LAS-000252
- **Name of the Incident** as shown on your Resource Order; example: Tiger Island
- **Financial Codes** as shown on your Resource Order.
- Check your **Type of Employment**.
- **Pay close attention when entering information for "Description of Property Lost or Damaged"**. Be sure you include:
 - Each item you are requesting replacement/repair for. Be sure to include identifying information such as serial numbers, vin numbers, model numbers, etc.
 - Include the age of the equipment.
 - Include the quantity, i.e. how many were damaged or need repaired?
 - **Include these attachments:** 1) Pictures of the damage; 2) Prints showing the current cost for the item you are requesting be repaired or replaced; 3) Police reports, if applicable
 - **Important** – Include the **COST** you are requesting for repair or replacement of the item. The **COST** must include any amounts for **SERVICE** or **SHIPPING**, when applicable. For instance, it might cost \$240 to get a part to repair a vehicle, but an additional \$275 for the mechanic. Include the entire amount needed. (Quotes can be obtained from local repair shops, websites, etc.)
 - **Attach any additional information to support your claim;** i.e. general messages, handwritten notes, etc
 - **Important** - Indicate whether the item is a State Compact resource
- **A claim is not valid unless the loss/damage was caused because of work you were completing for the incident. Be specific.** Include the date, place, division on the fire and a good description of how the damage/loss occurred.
- If someone **witnessed** the loss or damage occurring, have them complete, sign and date where indicated.
- Employee who is submitting the claim should **Sign and Date** the OF-289 form.

PAGE 2: Page 2 is critical information to support your Claim. After employee signs and dates the OF-289, it should be forwarded to:

- **Incident Supervisor:** This is your direct supervisor while working on the Incident. **The Incident Supervisor should validate that what you stated occurred and provide any other information they have to support what you are claiming.** They need to indicate whether they do or do not recommend approval.
- **Subject Matter Expert: The Subject Matter Expert provides verification of the COST being requested and provides any other applicable information to support the claim.** They need to indicate whether they do or do not

recommend approval. The Subject Matter Expert may also annotate their recommendation for how the claim should be resolved, i.e. if the items can be replaced at the incident, etc.

Once the recommendations above have been obtained, the OF-289 should be emailed, along with all attachments, to the Finance inbox, with the word “**claim**” included in the subject line so that it will flow to the COMP inbox. After reviewing the claim for completion, the COMP will then forward the OF-289 as follows:

- **Finance Section Chief:** The Finance Section Chief will make a recommendation whether the claim should be approved, and may include any comments that may be pertinent to the claim.
- **Incident Agency Representative:** The Incident Agency Representative is **whomever the Agency has designated as approving official**. This is usually the Incident Business Advisor. They will make the decision whether or not the claim should be approved, including any contingencies for the approval.

If the claim is approved, the COMP will send a General Message to the **Supply Unit** and request an S#. Upon receipt of the S#, the COMP will return the approved OF-289 to the claimant, along with **the S# which authorizes incident funding not-to-exceed the amount approved** by the designated approving official.

What else? Double check to insure that:

- **There are 2 pages of the OF-289 form. Be sure you complete and return both, with all attachments.**
- **If the claim is for property paid for by and owned by the employee, there is a different form to be completed. Do not complete the OF-289 form for this type of claim.**
- **The incident Compensation and Claims Specialist (COMP) is here to assist. If you have questions, do not hesitate to contact them. For further assistance on submission of a claim, contact Susan Deimel at 501-337-3598.**

TIGER ISLAND FIRE

DEMOBILIZATION CHECK-OUT PROCESS

This incident is using a virtual checkout process for demobilization.

Please do not leave the incident until the following steps have been completed!

1. **SUPERVISORS:**

- A. When you identify excess resources
- OR
- B. 24 hours prior to demobilization date (timing out),

Please use the QR code or [click here](#) right to notify the DMOB



**Supervisor submits:
Demob Request Form**

2. **RESOURCE:** If you need a flight home,

- A. [Click here](#) or scan the QR code for the Flight Request Form at least 72 hours prior to your demob date.
- B. After you submit that form call the DMOB at 202-669-6141 to provide the Personally Identifiable Information (PII) that is needed to make a flight reservation. (DOB and Name as shown on ID.)



Flight Request Form

3. **RESOURCE: On your demob date,** please check out with the following units:

- Supply Unit – Return gear and supplies.
- Facilities – Only if you are a Compact Resource, notify 470-755-9274.
- Ground Support – Return pool NERV rentals, receive inspections, etc.
- Communications Unit - Return radios and other communications equipment.
- Time/Finance – Ensure that all CTRs and/or shift tickets have been submitted and you have received your final, signed OF-288 Time Report or OF-286 invoice.

4. **RESOURCE: Once you have completed the above steps,** please [Click here](#) or scan the QR code to the right and fill out the *Demob Checkout Form*.

**PLEASE DO NOT FILL OUT THE DEMOB RELEASE FORM
UNTIL ALL PRIOR STEPS HAVE BEEN COMPLETED!**



**Resource Submits:
Demob Checkout Form**

Contact the Demob Unit Leader for any questions!

Rebecca Bulls: (202) 669-6141

2023.tigerisland.demob@firenet.gov

TENTATIVE RELEASES

09/14/2023

OVERHEAD

O-113	0600	(EQPM)	MORAN, JAMES BRIAN
O-106	0600	(HMGB)	TILLEY, ERNEST S
O-158.71	0700	(LOFR)	EDWARDSON, JEREMY
O-66	0700	(SOF2)	LEE, JONATHAN T
O-5001	0700	(TFLD)	WOODHAM, FLOYD SHANE
O-72	2000	(RADO)	DAVENPORT, JAMES M

09/15/2023

CREWS

C-3	0600	(CRW1)	LITTLE TUJUNGA IHC
-----	------	--------	--------------------

EQUIPMENT

E-13	0700	(ENG6)	SGS NORTH WEST, LLC
E-63	0700	(ENG6)	ATTACK-ONE FIRE
E-70	0700	(ENG6)	WYCO ENGINE 1

OVERHEAD

O-115	0600	(HMGB)	BRIMM, WILLIAM D
O-184	0700	(SOF2)	NEAL, RICHARD DONALD
O-137	0900	(COST)	PEARSON, RACHEL
O-105	0900	(GMEC)	WINTERBURN, RONALD EDWARD
O-142	1830	(FFT2)	MCTAGGART, CHRISTOPHER JAMES
O-143	1830	(FFT2)	SOLESBEE, JUSTIN LANE

09/16/2023

EQUIPMENT

E-61	0700	(ENG6)	PRO TEMPS, INC. - B70930
E-66	0700	(ENG6)	WILDLANDS FIRE SERVICE INC
E-68	0700	(ENG6)	AZASF E612

OVERHEAD

O-138	0900	(RESL)	DAVIS, CHARLES B
O-119	0900	(SEC1)	DRINKWATER, HARLAN JAY
O-118	1600	(COML)	REGAN, RONALD B

5 WAYS

To Support Someone Who Might be Struggling



Let others know you are open to talking about mental health



Our everyday words and actions communicate our attitudes about mental health. Be aware of the messages you might be sending to others. Normalize that mental health is part of our overall health. If you feel comfortable doing so, sharing your own experiences getting through hard times can send a strong message to others that you are a safe person to talk to.

"Mental health is just as important as physical health."

"I went through a rough time last year. I talked to a counselor, and it really helped."

Start a Conversation

Sometimes it is hard to know what to say to someone we think might be struggling, so we just don't say anything at all. Talking about mental health is the first step to supporting others and helping someone get connected with resources that might help. Start by letting them know you care and that you've noticed a change. Ask questions to better understand.



"Hey, I've noticed you haven't been joking around with us like you normally do, and yesterday you seemed pretty upset. I care about you and have been wondering how you're doing."

Really Listen



Give your full attention to the person speaking. Ask questions to better understand the person's experience, and offer non-judgmental support. We often become distracted by the urge to share our own thoughts or offer solutions. We usually can't fix what's happening for the other person, but we can offer care and encouragement.

"What you're going through sounds really hard. I'm glad you told me."

Be Prepared to Talk About Difficult Topics, Including Suicide

If you are worried that someone is considering suicide, ask them directly. If someone shares they are having thoughts of suicide, let them know it's a signal that it's time to speak to a mental health professional, and let them know that help is available. If a person is at immediate risk of harming themselves or someone else, stay with them, call 911, or take them to the nearest emergency room. Never promise to keep thoughts of suicide a secret.



"I know you're going through a lot right now and that things are really hard. I really think talking to someone to help you get through all of this could make a big difference."

Help Make Connections



Taking the first steps to seek mental health or substance use care can be difficult. Offer to help find a provider or make connections with someone else who can help.

"If you're comfortable, I can help you find a counselor. We can do it together."



If you are experiencing thoughts of suicide or are in distress, dial or text 988 for free, confidential support available 24/7.

988 SUICIDE & CRISIS
LIFELINE

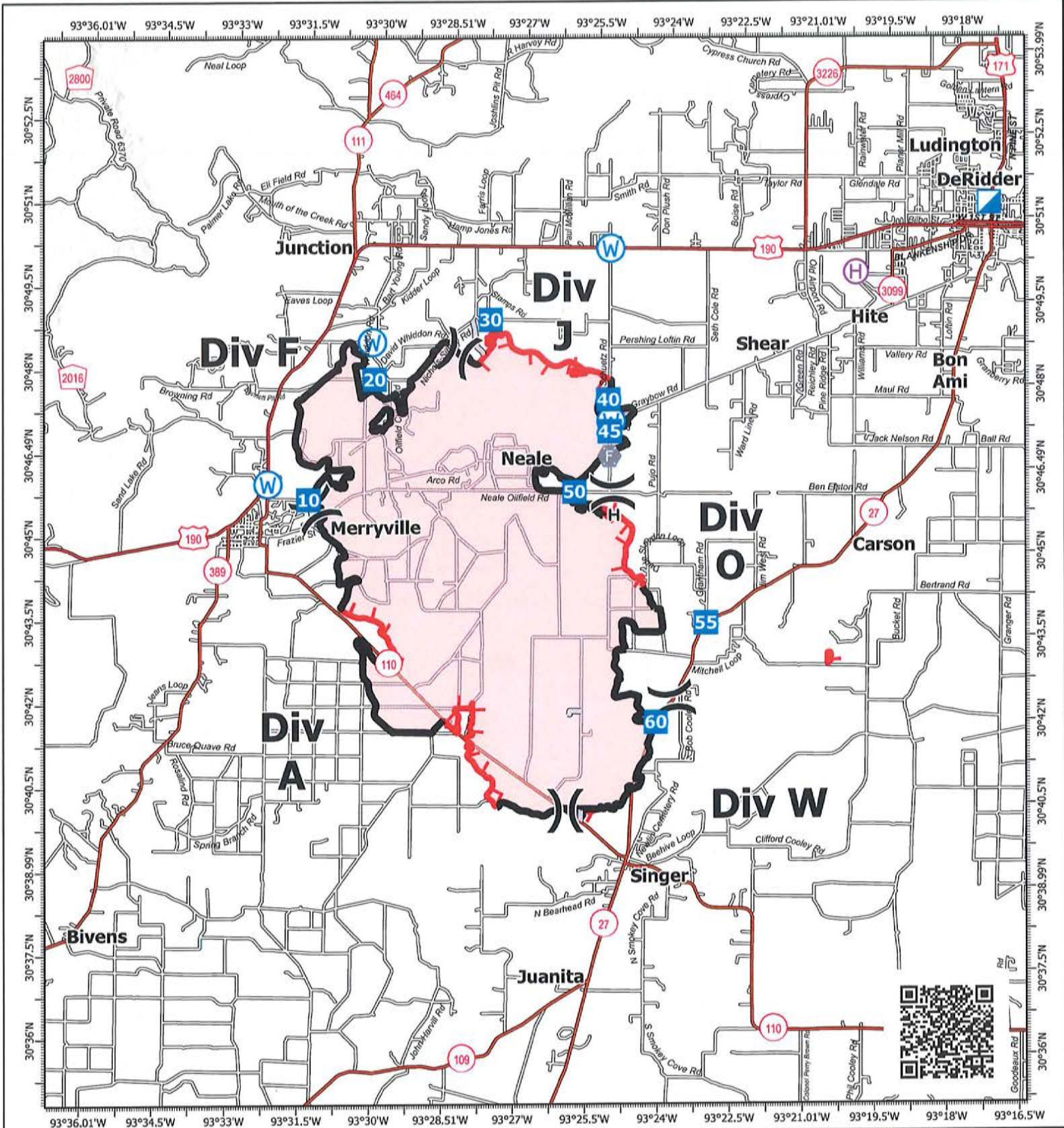

IAP Map

Tiger Island
LA-LAS-000252

September 14, 2023 Day
31,087 acres at 9/12/2023 @ 0900

1:170,000 | SA Blue Team GIS | 9/13/2023 1727
Acres from IR and GPS
North American 1983 Datum, Lat/Long Grid

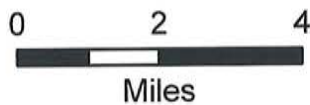
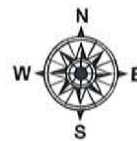

- Helibase
- Division Break
- Incident Command Post
- Drop Point
- Fire Station
- Water Source
- Contained
- Uncontained
- Completed Hand Line
- Access or Improved Road
- Wildfire Daily Fire Perimeter

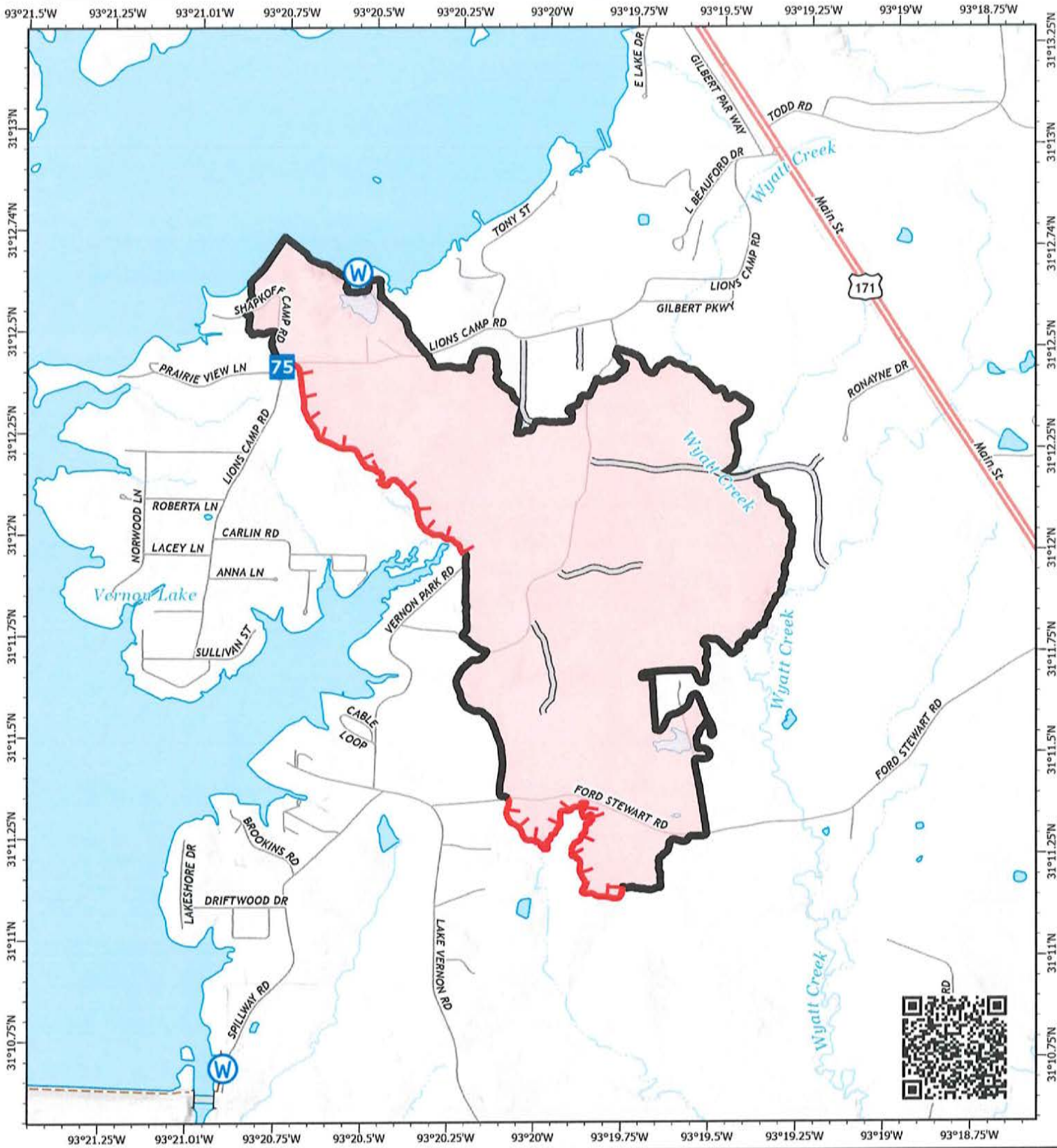

IAP Map
 Lions Camp Road
 LA-LAS-000281
 September 14, 2023 Day
 787 acres at 9/8/2023 @ 0900



- Wildfire Daily Fire Perimeter
- Contained
- Uncontained
- Access or Improved Road
- Drop Point
- Water Source

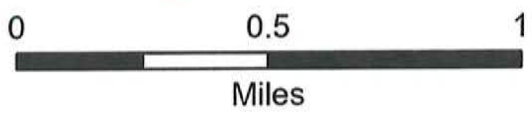

1:24,000 | SA Blue Team GIS | 9/13/2023 1832
 Acres from IR and GPS
 North American 1983 Datum, LatLong Grid

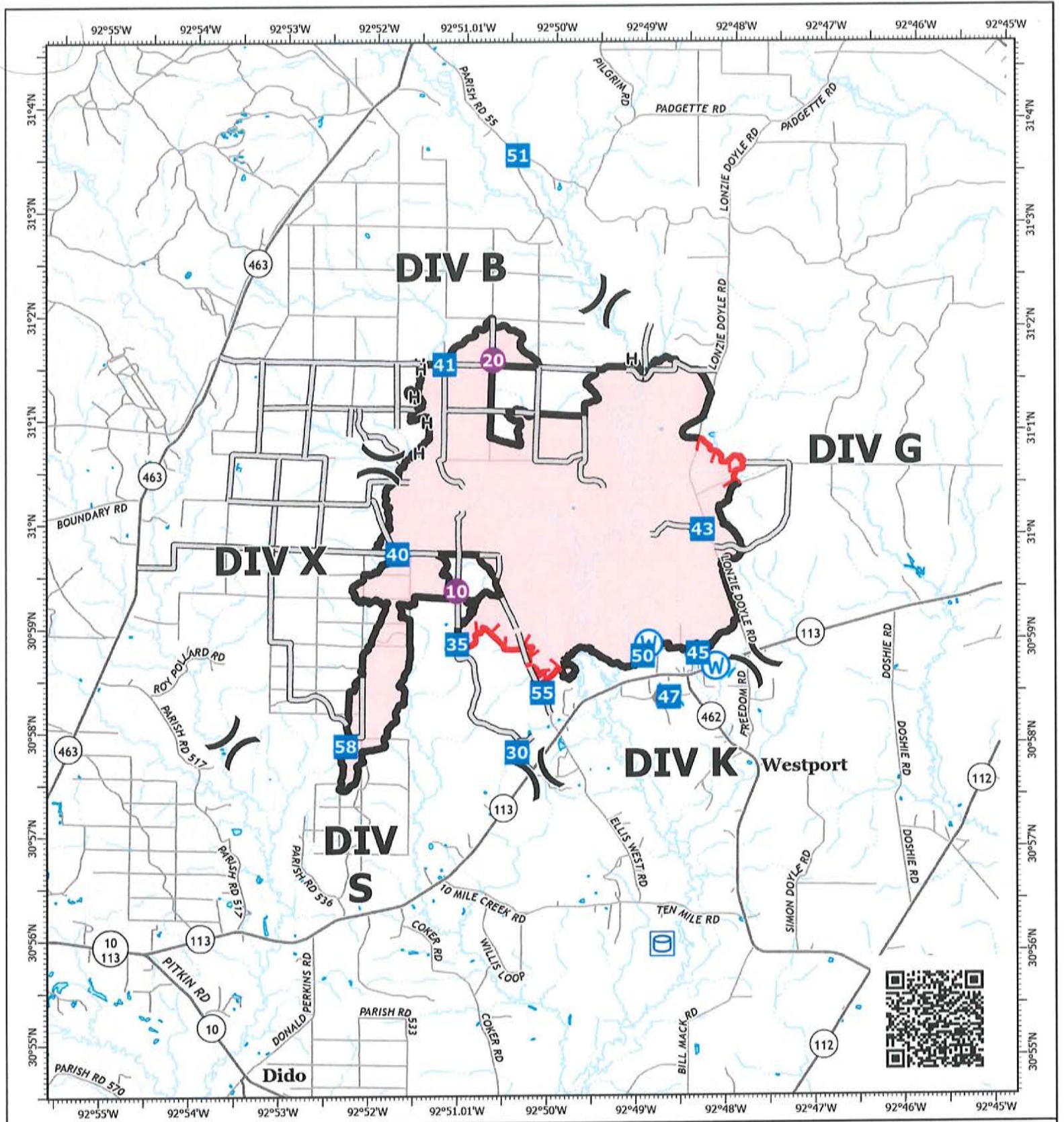

IAP Map
 Hwy 113
 LA-LAS-000256
 September 14, 2023 Day
 7,124 acres at 9/8/2023 @ 0900

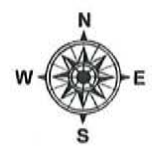

- Wildfire Daily Fire Perimeter
- Contained
- Uncontained
- Completed Hand Line
- Access or Improved Road
- Helispot
- Division Break
- Drop Point
- Fire Station
- Water Source

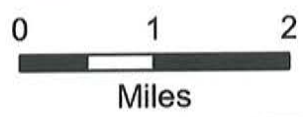

1:90,000 | SA Blue Team GIS | 9/13/2023 1836
 Acres from IR and GPS
 North American 1983 Datum, LatLong Grid

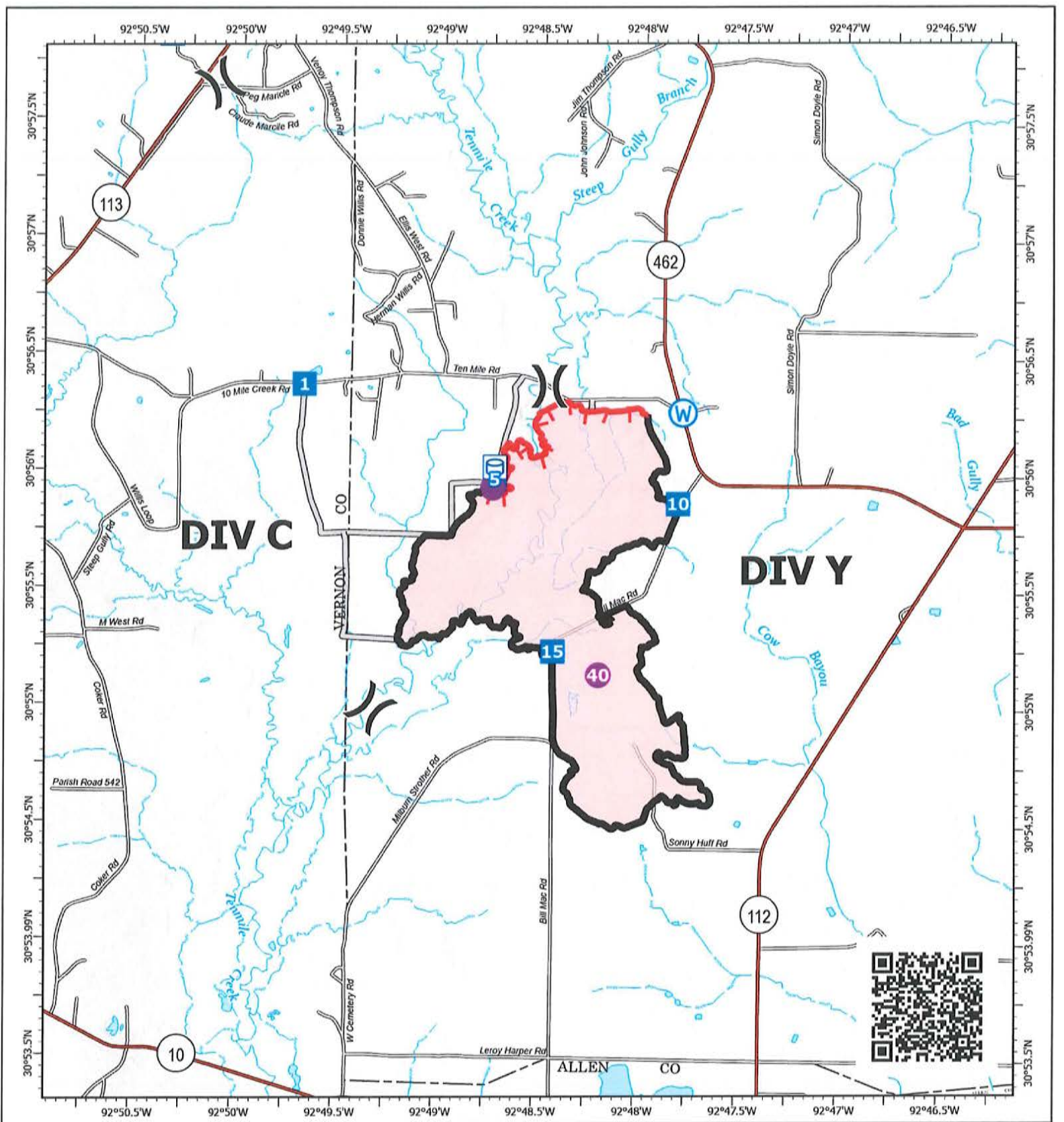

IAP Map
 Elizabeth
 LA-LAS-000296
 September 14, 2023 Day
 930 acres at 9/8/2023 @ 0900

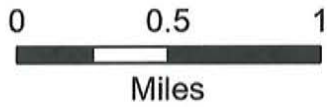

- Wildfire Daily Fire Perimeter
- Contained
- Uncontained
- Access or Improved Road
- Helispot
- Division Break
- Drop Point
- Water Source

1:40,000 | SA Blue Team GIS | 9/13/2023 1829
 Acres from IR and GPS
 North American 1983 Datum, Lat/Long Grid

MEDICAL PLAN (ICS 206 WF)

Controlled Unclassified Information//Basic

For medical emergencies see special instructions on 204s

1. Incident/Project Name				2. Operational Period						
Tiger Island, Hwy 113, Lions Camp Road, Elizabeth				09/14/23 0700-1900						
2. Medical Aid Stations										
Name		Location		Phone		Advanced Life Support (ALS)				
						YES	NO			
Shanna Ellis MEDL/Bryan Warner MEDL		613 N Pine St; Deridder, La		(318)229-6515 or (304)704-8488		X				
3. Ambulance Services										
Name		Location		Phone		Advanced Life Support				
						YES	NO			
Ambu LA 009 / Ambu LA 021		Day - Division F/J		Contact Tiger Island Communications		X				
Ambu LA 019		Day - Division O/W				X				
Ambu LA 013		Elizabeth				X				
Ambu LA 010		Lions Camp Road				X				
Local EMS		<i>For emergencies outside of incident</i>		911		X				
4. Air Ambulance Services										
Air Ambulance Requests			Location			Phone				
Tiger Island Fire			Beauregard 911 Communications			337-463-3980				
Hwy 311/Lions Camp Rd Fires			Vernon 911 Communications			337-238-1604				
Elizabeth Fire			Rapides 911 Communications			318-445-1418				
Name		Location, Capabilities				Advanced Life Support (ALS)				
						YES	NO			
Coast Guard New Orleans Sector (504) 589-6225		2-2.5 hr response time Hoist, Night Vision, BLS Houston or New Orleans					X			
Air Evac Lifeteam 125 (800) 247-3822		Kinder, LA Lat/Long 30°29.00' -92°51.02'				X				
Acadian Air Med (337) 291-1594		Lake Charles Regional Airport Lat/Long 30° 04.40', -93° 08.50'				X				
5. Hospitals										
Name/Address		GPS Datum – WGS 84 Coordinate Standard		Tiger Island Travel Time		Phone		Helipad		Level of Care Facility
								YES	NO	
Ochsner LSU Health Shreveport 1541 Kings Highway Shreveport, LA 71103		Lat:	32° 29.724',		40 min	113 min	(318) 626-0000	X		L1 Trauma, STEMI, Stroke, Burn Center
		Long:	-93° 45.000'							
Beauregard Health Ctr 600 S Pine St, DeRidder, LA 70634		Lat:	30° 50.461'		20 min	40 min	(337) 462-7100	LZ		Basic ER
		Long:	-93° 17.250'							
Rapides Regional Med. 211 4th St Alexandria, LA 71301		Lat:	34° 43.566'		30 min	105 min	(318) 769-3000	X		L2 Trauma, STEMI
		Long:	-79° 3.041'							
Christus St. Frances Cabrini 3330 Masonic Dr Alexandria, La 71301		Lat:	31.283262		30 min	105 min	(318) 487-1122	X		Critical Access Care
		Long:	-92.461899							
Byrd Regional Hospital 1020 Fertitta Blvd. Leesville, LA 71446		Lat:	35° 54.303'		20 min	40 min	(337) 239-9041	X		Stroke
		Long:	-90° 4.964'							
		VHF:								
6. Clinics										
Name		Address			Phone		Hours			
Outpatient Med Center		908 S 10th St Suite B, Leesville, LA			(337) 238-1274		(0800-1800 Mon, Tue, Thu; 0800-1700 Wed; 0800-1300 Fri)			

7. Area Location Capability		
Tiger Island Fire		
Div A	EMS Responders & Capability:	Medic Team 2 (Fireline ALS UTV) 479-225-0836
Div F/J	EMS Responders & Capability:	Ambu LA 009 (ALS) 318-243-3150 Medic Team 2 (Fireline ALS UTV) 479-225-0836 Ambu LA 021 (ALS) 504-390-8040 Medic Team 1 (Fireline ALS UTV) 479-236-6684
Div O/W	EMS Responders & Capability:	Ambu LA 019 (ALS) 206-566-2515
Lions Camp Road Fire	EMS Responders & Capability:	Ambu LA 010 (ALS) 318-230-8269 EMPF Jason Olson (ALS) 760-445-4477
Hwy 113 Fire		
Div B	EMS Responders & Capability:	Medic Team 4 (Fireline ALS) 863-441-2768 Ambu LA 013 (ALS) 318-548-0349
Div G	EMS Responders & Capability:	Medic Team 4 (Fireline ALS) 863-441-2768 Ambu LA 013 (ALS) 318-548-0349 DP 47 shared with Hwy 113 & Elizabeth
Div K	EMS Responders & Capability:	Medic Team 4 (Fireline ALS) 863-441-2768 Ambu LA 013 (ALS) 318-548-0349 DP 47 shared with Hwy 113 & Elizabeth
Div S/X	EMS Responders & Capability:	Medic Team 4 (Fireline ALS) 863-441-2768 Ambu LA 013 (ALS) 318-548-0349 DP 47 shared with Hwy 113 & Elizabeth
Elizabeth Fire		
Div C/Y	EMS Responders & Capability:	Medic Team 3 (Fireline ALS) 303-827-4753 Ambu LA 013 (ALS) 318-548-0349 DP 47 shared with Hwy 113 & Elizabeth
8. Prepared By (Medical Unit Leader)	9. Date/Time	10. Reviewed by (Safety Officer)
Shanna Ellis, MEDL (318)229-6515 Bryan Warner, MEDL (304)704-8488	09/13/2023	Patrick Sheridan SOFI

For medical emergencies see special instructions on 204s

IWI IC Responsibilities – Division Group Supervisor or Point of Contact

- Take charge of the scene – inform the Division Supervisor and Tiger Island Communications that you are the IWI IC and establish radio communications (frequencies, channels). Identify the emergency name – Division A medical, etc.
- **For backup IWI communication, call the communications phone: (804) 807-5821.**
- Assign or begin patient assessment (Medical Incident Report - MIR) and first aid. Request additional medical resources on division/branch or across incident. Transmit MIR patient information to Communications.
- Determine patient transportation through consultation with line medical personnel and Medical Unit Leader. Consider transportation time, risk to personnel, destination facility and available operational resources. If air transport is chosen, implement the plan for alternative transportation in the event aircraft cannot complete the mission. Order transportation resources through Communications as early as possible.
- Notify Communications as resources arrive and any patient status changes. Names of injured or deceased individuals will not be transmitted on the radio.
- Initiate documentation for future investigation; if a line safety officer is available, assign them to lead documentation. Do not move deceased individuals, gear or personal effects except to accomplish rescue work or protect the safety of others. Obtain written documentation of witnesses. Unit Log, ICS 214, may be used for initial documentation, but a narrative will be required.
- As appropriate, conduct an After Action Review to determine successes, areas to improve and lessons learned.

Medical Incident Report

FOR A NON-EMERGENCY INCIDENT, WORK THROUGH CHAIN OF COMMAND TO REPORT AND TRANSPORT INJURED PERSONNEL AS NECESSARY.

FOR A MEDICAL EMERGENCY: IDENTIFY ON SCENE INCIDENT COMMANDER BY NAME AND POSITION AND ANNOUNCE "MEDICAL EMERGENCY" TO INITIATE RESPONSE FROM IMT COMMUNICATIONS/DISPATCH.

Use the following items to communicate situation to communications/dispatch.

1. CONTACT COMMUNICATIONS / DISPATCH (Verify correct frequency prior to starting report)

Ex: "Communications, Div. Alpha. Stand-by for Emergency Traffic."

2. INCIDENT STATUS: Provide incident summary (including number of patients) and command structure.

Ex: "Communications, I have a Red priority patient, unconscious, struck by a falling tree. Requesting air ambulance to Forest Road 1 at (Lat./Long.) This will be the Trout Meadow Medical, IC is TFLD Jones. EMT Smith is providing medical care."

Severity of Emergency / Transport Priority	<input type="checkbox"/> RED / PRIORITY 1 Life or limb threatening injury or illness. Evacuation need is IMMEDIATE <i>Ex: Unconscious, difficultly breathing, bleeding severely, 2° – 3° burns more than 4 palm sizes, heat stroke, disoriented.</i> <input type="checkbox"/> YELLOW / PRIORITY 2 Serious Injury or illness. Evacuation may be DELAYED if necessary. <i>Ex: Significant trauma, unable to walk, 2° – 3° burns not more than 1-3 palm sizes.</i> <input type="checkbox"/> GREEN / PRIORITY 3 Minor Injury or illness. Non-Emergency transport <i>Ex: Sprains, strains, minor heat-related illness.</i>	
Nature of Injury or Illness & Mechanism of Injury		Brief Summary of Injury or Illness <i>(Ex: Unconscious, Struck by Falling Tree)</i>
Transport Request		Air Ambulance / Short Haul/Hoist Ground Ambulance / Other
Patient Location		Descriptive Location & Lat. / Long. <i>(WGS84)</i>
Incident Name		Geographic Name + "Medical" <i>(Ex: Trout Meadow Medical)</i>
On-Scene Incident Commander		Name of on-scene IC of Incident within an Incident <i>(Ex: TFLD Jones)</i>
Patient Care		Name of Care Provider <i>(Ex: EMT Smith)</i>

3. INITIAL PATIENT ASSESSMENT: Complete this section for each patient as applicable (start with the most severe patient)

Patient Assessment: See IRPG PAGE 106

Treatment:

4. TRANSPORT PLAN:

Evacuation Location *(if different):* (Descriptive Location (drop point, intersection, etc.) or Lat. / Long.) Patient's ETA to Evacuation Location:

Helispot / Extraction Site Size and Hazards:

5. ADDITIONAL RESOURCES / EQUIPMENT NEEDS:

Example: Paramedic/EMT, Crews, Immobilization Devices, AED, Oxygen, Trauma Bag, IV/Fluid(s), Splints, Rope rescue, Wheeled litter, HAZMAT, Extrication

6. COMMUNICATIONS: Identify State Air/Ground EMS Frequencies and Hospital Contacts as applicable

Function	Channel Name/Number	Receive (RX)	Tone/NAC *	Transmit (TX)	Tone/NAC *
COMMAND					
AIR-TO-GRND					
TACTICAL					

7. CONTINGENCY: Considerations: If primary options fail, what actions can be implemented in conjunction with primary evacuation method? Be thinking ahead.

8. ADDITIONAL INFORMATION: Updates/Changes, etc.

REMEMBER: Confirm ETA's of resources ordered. Act according to your level of training. Be Alert. Keep Calm. Think Clearly. Act Decisively.