



Tiger Island Fire

LA-LAS-000252

Lions Camp Road Fire

LA-LAS-000281

Hwy 113 Fire

LA-LAS-000256

Elizabeth Fire

LA-LAS-000296



IAP

Monday, September 18, 2023

0700-1900 hrs.

Finance/Time: 2023.tigerisland.finance@firenet.gov

Plans: 2023.tigerisland.plans@firenet.gov

Demob: 2023.tigerisland.demob@firenet.gov

Inciweb - <https://inciweb.nwcg.gov/>

Incident Links

QR Codes for Maps



Tiger Island



Hwy 113



Lions Camp



Elizabeth



For Check-In, Demob, IAP's, etc.

INCIDENT OBJECTIVES (ICS 202)

1. Incident Name: Tiger Island	2. Operational Period: Date From: 09/18/2023 Date To: 09/18/2023 Time From: 0700 Time To: 1900															
3. Objective(s): 1. All operations will be conducted with safety of the public and firefighters in mind. Protection of life and property is your highest priority task. When in doubt, sacrifice acres rather than firefighter and public safety. 2. Provide timely and accurate information regarding the incident's status and strategy to cooperating agencies, stakeholders, property owners, public, and media. Coordinate information sharing with LDAF and the State Fire Marshall's Office. 3. Manage the human resources assigned to the fire incident in a manner that promotes mutual respect and is consistent with interagency human resources objectives. The team will handle EEO complaints in consultation with LDAF Human Resources involving personnel attached to the team. 4. Continue partnership and coordination with the appropriate LDAF, State Fire Marshall, GOHSEP, and local public safety officials. 5. Manage the incident in a cost effective manner.																
4. Operational Period Command Emphasis: Stop, Think, Discuss, then Act and ensure LCES is in place prior to engaging the fires. Ensure that the Tiger Island, Highway 113, Lions Camp Road, and Elizabeth Fires receive a strategic, risk-based response commensurate with the threats and opportunities and uses the full spectrum of management actions that consider fire and fuel conditions, weather, values at risk, and resources available.																
General Situational Awareness Watch Out Situations: Extreme heat, dry fuels, and fire behavior. Aviation use and possible long medevac times. Cumulative fatigue. Maintain situational awareness - your division, the divisions working near you, and your chain of command.																
5. Site Safety Plan Required? Yes <input type="checkbox"/> No <input checked="" type="checkbox"/> Approved Site Safety Plan(s) Located at:																
6. Incident Action Plan (the items checked below are included in this Incident Action Plan): <table style="width: 100%; border: none;"> <tr> <td><input checked="" type="checkbox"/> ICS 203</td> <td><input type="checkbox"/> ICS 207</td> <td style="border: none;">Other Attachments:</td> </tr> <tr> <td><input checked="" type="checkbox"/> ICS 204</td> <td><input type="checkbox"/> ICS 208</td> <td style="border: none;"><input type="checkbox"/> _____</td> </tr> <tr> <td><input checked="" type="checkbox"/> ICS 205</td> <td><input checked="" type="checkbox"/> Map/Chart</td> <td style="border: none;"><input type="checkbox"/> _____</td> </tr> <tr> <td><input type="checkbox"/> ICS 205A</td> <td><input checked="" type="checkbox"/> Weather Forecast/Tides/Currents</td> <td style="border: none;"><input type="checkbox"/> _____</td> </tr> <tr> <td><input checked="" type="checkbox"/> ICS 206</td> <td></td> <td style="border: none;"><input type="checkbox"/> _____</td> </tr> </table>		<input checked="" type="checkbox"/> ICS 203	<input type="checkbox"/> ICS 207	Other Attachments:	<input checked="" type="checkbox"/> ICS 204	<input type="checkbox"/> ICS 208	<input type="checkbox"/> _____	<input checked="" type="checkbox"/> ICS 205	<input checked="" type="checkbox"/> Map/Chart	<input type="checkbox"/> _____	<input type="checkbox"/> ICS 205A	<input checked="" type="checkbox"/> Weather Forecast/Tides/Currents	<input type="checkbox"/> _____	<input checked="" type="checkbox"/> ICS 206		<input type="checkbox"/> _____
<input checked="" type="checkbox"/> ICS 203	<input type="checkbox"/> ICS 207	Other Attachments:														
<input checked="" type="checkbox"/> ICS 204	<input type="checkbox"/> ICS 208	<input type="checkbox"/> _____														
<input checked="" type="checkbox"/> ICS 205	<input checked="" type="checkbox"/> Map/Chart	<input type="checkbox"/> _____														
<input type="checkbox"/> ICS 205A	<input checked="" type="checkbox"/> Weather Forecast/Tides/Currents	<input type="checkbox"/> _____														
<input checked="" type="checkbox"/> ICS 206		<input type="checkbox"/> _____														
7. Prepared by: Name: Jeff Adams Position/Title: PSCC Signature:																
8. Approved by Incident Commander: Name: Charlie Patterson Signature:																
ICS 202	IAP Page <u>2</u>															
Date/Time: 09/17/2023 1900																

ORGANIZATIONAL ASSIGNMENT LIST (ICS 203)	1. Incident Name: Tiger Island	2. Date Prepared: 9/17/2023	
3. Time Prepared: 1900 hrs	4. Operational Period: DATE: 9/18/2023 TIME: 0700-1900		
5. Incident Commanders		9. Operations Section	
Incident Commander	Charlie Patterson, Jon Wallace (t)	Operations Chief	Alan Hill
		Planning OPS	
Safety Officer	Pat Sheridan, Brian Beisel	Field OPS	
Information Officer	Jason Nedlo	Tiger Island	
Liaison Officers	Jeff Owenby, Bobby Claybrook, Bob Francis, Lincoln Bramwell (t), Jamie Thweatt (t)	Branch Director	Rick O'Daniel
Human Resource Specialist		DIVS A/O/W	Travis Neppi, Lonnie Stalcup (t)
6. Agency/Organization Representatives		DIVS F/J	Wes McKinney
Agency	Name		
LDAF	Wade Dubea, State Forester		
LDAF	M. Polk, M. Davis, R. Harris	Lions Camp Road	
GOHSEP	Todd Smith, Amy Michaels	Branch Director	Rick O'Daniel
Fire Marshall	R. Shoultz, C. Roberson	DIVS	Andrew Valdez, Joe Names, David Taylor (t)
Beauregard Parish	Scott Greenmun	Hwy 113	
Rapides Parish	Angie Branton, AREP	Branch Director	Rick O'Daniel
Vernon Parish	Chief Don Haymon	DIVS B	Derek Hoban
Vernon Parish OEP	Director Kenneth Moore	DIVS G/K	Tyler Van Ormer
Vernon Parish VFD	Chief Mike O'Toole	DIV S/X	Andy Heisey
7. Planning Section		Elizabeth Fire	
Chief	Jeff Adams	Branch Director	Rick O'Daniel
Resource Unit	Teresa Moss, Mark Pacho (t)	DIVS C/Y	Tyler Van Ormer
Documentation Unit	Belinda Wilkins		
Status-Check In	Nancy Jordan, Robert Smith (t)	Air Operations Branch	
Demob Unit	Rebecca Bulls (V)	Air Operations Branch Director	Mike Mowery
Situation Unit		Air Support Supervisor	Clint Agidius (t)
Fire Behavior	Ben Rowland	Helibase Manager	Charles Barclay
GIS	Greg Smoczyk (t), Terri Teller (t)	10. Finance Section	
Incident Technical Support	Dan Leduc, Tim Philpot (t)	Chief	Tamar Kavaldjian-Liskey, Jessica Blackwell (t)
IMET	Sean Luchs	Deputy	Karen Patterson (V)
		Time Unit	Amanda Ford (t) (V)
8. Logistics Section		Personnel Time	Melissa Pope-Sanders, Valerie Kamzalow, Maria Bartolomey (t), Derrick Washington (t) (V)
Chief	Allen Smith, Mark Eaton (t)	Equipment Time	Linda Merriman, Scott Smith, June Rose, Lodisca Beichner(t) (V), Sam Le (V), Susan Ranger (V)
Medical Unit Leader	Shanna Ellis	Cost Unit	Doug Chassereau
Supply Unit	Howard Stogner	Comp/Claims	Susan Deimel (V)
Communications	Mark Spann	Procurement Unit	Sherry Helmick (V), Sherise Foster (t)
Facilities	Lewis Brostrom, Joe Faulice	Inbox Manager	Wendy Fields, Karilyn Putt (V)
Ground Support	Randy Chapin		
Ordering Manager	Natalie Broce (V), Donna Reagan		
Base Camp Manager			
Security Manager	Silvester Martincic		
Receiving Manager	Ed Zielinski		
Food Unit Leader	Brantly Smith	Prepared by (Resource Unit Leader)	/s/ Mark Pacho (t)



INCIDENT Weather Forecast



Forecast No: 22/1
Prediction For: Monday
Shift Date: September 18, 2023
Forecast Issued: September 17, 2023 at 1800

Name of Incident: Louisiana Wildfires
Unit: LDAF/Kisatchie NF
Incident Meteorologist: Sean Luchs
 (240) 499-6654

Discussion: Dry conditions hit their lowest today, with relative humidity falling below 25% this afternoon. Winds will tick up a bit, but still light to moderate. Anticipate sustained winds closer to 10 mph than 5, with gusts into the middle teens. An infrequent gust closer to 20 mph may be possible. Look for winds to veer southeasterly tomorrow. Though this will start to bring some humidity back to the larger fires and southernmost portions of the forest, even there, relief will be small and incremental with afternoon RH falling below 30% again.

Forecast for Today: *Near critical fire weather, RH below 25% and light to moderate winds*

Sky/Weather:

Mostly sunny with critically low RH below 25%

Lg Fires/Calcasieu RD

Rest of Kisatchie

Max Temperature:	94	94	°F
Min RH:	22	22	%
Wind (20 FT):	North to northeast winds 5-10 mph with gusts into the middle teens		
	NE 8	N 7	mph
	Gusts: 16	Gusts: 15	mph
Transport Wind:	NNE 15	N 14	kt
LAL:	1	1	
Chance of Precipitation:	0	0	%

Tonight's Min Temperature:	63	62	°F
Tonight's Max RH:	75	75	%
Tonight's Wind (20 FT):	Winds becoming light and more variable overnight, but mainly easterly		
	E 3	NE 3	mph
	Gusts: 6	Gusts: 5	mph
Tonight's Transport Wind:	SE 5	ESE 4	kt
Tonight's LAL:	1	1	
Tonight's Chnc of Precip:	0	0	%

Forecast for Tuesday: *Winds become southeasterly, but RH falls below 30% again*

Sky/Weather:

Mostly sunny with RH still falling into the mid-20s

Lg Fires/Calcasieu RD

Rest of Kisatchie

Max / Min Temperature:	94	66	94	64	°F
Min / Max RH:	25	85	23	80	%
Wind (20 FT):	East winds AM becoming southeasterly through the day. Speeds to around 10 mph with gusts into the teens				
	SE 8	ESE 7			mph
	Gusts: 16	Gusts: 15			mph
Transport Wind:	S 15	S 14			kt
LAL:	1		Precip Chance:	5	

Extended Outlook:

Slow, incremental improvement in humidity should be expected as Gulf air creeps back in. Despite this, expect minimum RH values below 40% each day. Rain is unlikely as afternoon showers and storms should stay close to the seabreeze nearer the coast, but an isolated cell could try to push as far north as the southernmost fires and Calcasieu RD.

Please email observations to sean.luchs@noaa.gov or send a message to (240) 499-6654. Tap/click to view area weather observations or use the QR code



FIRE BEHAVIOR FORECAST

FORECAST NUMBER: 25	TYPE OF FIRE: Wildland, Type 1
FIRE NAME: Tiger Island, Lions Camp Rd, Hwy 113, Elizabeth	OPERATIONAL PERIOD: Day Shift
DATE ISSUED: Sunday, September 17, 2023 Time Issued: 1800	SHIFT DATE: Monday, September 18, 2023
UNIT: Private Lands	SIGNED: <i>Ben Rowland, FBAN</i>

WEATHER SUMMARY:

Local Thresholds – Watch Outs Temp >80°, Min RH < 35%, Winds > 20 mph	Forecast for Today Temp: 94°, Min RH: 22%, Winds: 8 mph Gust 17
---	---

FIRE BEHAVIOR:

With clear skies, temperatures in the mid 90's and RH in the low 20's expect moderate to extreme fire behavior. Fuels are critically dry. **KBDI (775), 10hr FM 6, BI of 23 remains at critical levels above the thresholds for increased fire activity and growth.** Fuel conditions combined with increased winds, especially during the afternoon, have the potential to produce very active fire behavior. Live fuel moistures are critically low (45-55%) and should be treated as fully cured/dead.

Fire Behavior based on values for the fuel models shown.

Vegetation	Fuel Model	Rate of Spread	Flame Length
Grass/Shrub	GS3	Head 44 ch/hr Flank 5 ch/hr	Head 9 feet Flank 3 feet
Southern Rough	7	Head 36 ch/hr Flank 4 ch/hr	Head 7 feet Flank 2 feet
Timber Litter and Understory	TU2 / TL6	Head 10 ch/hr Flank 1 ch/hr	Head 3 feet Flank 1 feet

Maximum spotting distance **0.1 miles.**

Peak Probability of Ignition = **67%**

In **15 minutes**, a new spot fire or ignition during peak burn conditions in receptive fuels that could reach **5 acres.**

Specific Areas of Concern:

All Divisions: The diminishing heat due to the extensive mop-up, high humidity and moisture have reduced but not eliminated the threat for additional fire movement. Heavy fuels like stumps, logs and dozer berms will continue to hold heat and provide the ignition source for reburn during the peak burning period. It is very important to keep the needle/cast cleared from all holding lines. Conditions will be favorable for new ignitions.

Tiger Island: Critical to check heat identified on the IR and reburn areas. With lower fuel moistures expect reburn in the needle/leaf cast, especially during mid-afternoon during the peak burn period.

Hwy 113: Critical to check heat identified on the IR and reburn areas. With lower fuel moistures expect reburn in the needle/leaf cast, especially during mid-afternoon during the peak burn period.

Elizabeth/Lions Camp Road: Monitor fires for hot spots and reburn, especially during mid-afternoon during the peak burn period.

IDA: Check heat identified on the IR and all firelines with needle/leaf cast, especially during mid-afternoon during the peak burn period.

Air Operations:

Generally good conditions. Isolated storms in the afternoon may affect air operations.

Fire Behavior Safety Message:

Remember, LCES always even when the fire does not appear to pose any threat to your safety.



Pocket Card
FDRA1 – Kichie NF



Tiger Island, Hwy 113, Lions Camp, Elizabeth Fires

SAFETY MESSAGE

If you **SEE** something, **SAY** something

INCIDENT: Tiger Island, Hwy 113, Lions Camp, Elizabeth Fires

DATE: Sep 18, 2023

Major Hazards and Risks: Fatigue, Hydration, Driving

Fatigue: It has been a busy season, and we are approaching the end of this incident. Fatigue affects decision making in a negative way. Follow the work/rest guidelines. With the lower operational tempo there should be no one that isn't getting adequate rest after each day.

Hydration: That morning cup of coffee does not match that bottle of water you need first thing in the morning. With the higher temperatures and full sun being well hydrated takes an intentional effort to maintain. It is one of the most important things you can do to feel well.

Driving: Continue to keep distractions out of your head while you are driving. Even the most experienced driver can make a mistake when other thoughts take your attention off driving, even if only for a few seconds. If you need to make a call, pull off the road and stop before picking up your phone. You can be fined \$100 if you are observed holding your cell phone while driving in Louisiana.

Take a moment to re-assess your situation

STOP THINK TALK...Then ACT

Risk Assessment



Incident Safety Officers: *Pat Sheridan, Brian Beisel*

DIVISION ASSIGNMENT LIST ICS-204				1. BRANCH		2. Tiger Island DIV A/O/W	
3. INCIDENT NAME Tiger Island				4. OPERATIONAL PERIOD Date: 09/18/2023 Time: 0700-0900			
OPERATIONS PERSONNEL							
OPERATIONS: Alan Hill PLANNING OPERATIONS: FIELD OPERATIONS: DIVISION/GROUP SUPERVISOR: Travis Neppi, 9/25 Lonnie Stalcup (t), 09/22				BRANCH DIRECTOR: Rick O'Daniel AIR OPERATIONS BRANCH DIRECTOR: Mike Mowery			
RESOURCES ASSIGNED THIS PERIOD							
STRIKE TEAM/TASK FORCE/RESOURCE DESIGNATOR		Last Shift	LEADER	NUMBER PERSONS	DROP OFF POINT/TIME	PICK UP POINT/TIME	
O-7004 TFLD		09/19	Jackson Spooner	1	DP60/0700	DP60/1900	
O-4010 TFLD (t)		09/23	Kyle Hayes	1	DP60/0700	DP60/1900	
E-76 ENG6 Wildfire ETA WRS		09/18	Gary Palmer	3	DP60/0700	DP60/1900	
E-119 ENG6 CO-ARF E651		09/27	Sterling Rel	6	DP60/0700	DP60/1900	
E-4003 ENG6 Idaho Trailblazers		09/19	Jonathan Hoag	3	DP60/0700	DP60/1900	
E-3							
O-186 SOFR		09/19	Jay Boykin	1			
E-45 Medic Team 2		09/19	Cody Andrews	2	A/W DIV Break 0700	A/W DIV Break 1900	
AMBU LA 009		-	K. Caldwell, C. Curry	2	DP10/0700	DP10/1900	
AMBU LA 019		-	J. Courtney	2	DP60/0700	DP60/1900	
CONTROL OPERATIONS:							
TASK: Patrol for threats from re-burn along the perimeter line and look for starts from lightning strikes. End state is to have a continual 100' mop up standard. Ensure lines are blown and clear and free of needle cast.							
PURPOSE: Keep fire north of Hwy 100W and existing control lines. Complete mop up to secure line.							
END STATE: Residences and structures are protected. Fire remains within the current footprint.							
SPECIAL INSTRUCTIONS:							
IWI IC				State Radios:			
<ul style="list-style-type: none"> • Take charge of scene • Contact Medic: BK radio TAC 1 or State Radio Interop 5 • Contact DIVS and Tiger Island Communications as IWI IC • Follow Incident Medical Report • For backup IWI communications with Tiger Island Communications, call 804-807-5821 				Use.....Zone.....Talk Group A/G W.....Interops.....State-3 Command Tiger Island/IWI..... Interops.....Interops-5			
FUNCTION	RX Freq/RX Tone	TX Freq/TX Tone	CHAN	FUNCTION	RX Freq/RX Tone	TX Freq/TX Tone	CHAN
TACTICAL	168.0500N/110.9	168.0500N/110.9	1				
COMMAND	170.0125N/110.9	165.2500N/110.9	11				
AIR TO GROUND	168.4000N	168.4000N	12				
AIR TO GROUND	166.6125N	166.6125N	13				
AIR GUARD	168.6250N	168.6250N/110.9	16				
PREPARED BY (RESOURCE UNIT LEADER) Mark Pacho, RESL (t)				APPROVED BY (PLANNING SECTION CHIEF) Steverson Moffat		DATE 09/17/2023	TIME 1800

DIVISION ASSIGNMENT LIST

ICS-204

1. BRANCH

2.

**Tiger Island
DIV F/J
Page 1 of 2**

3. INCIDENT NAME

Tiger Island

4. OPERATIONAL PERIOD

**Date: 09/18/2023
Time: 0700-1900**

OPERATIONS PERSONNEL

OPERATIONS: Alan Hill PLANNING OPERATIONS:
FIELD OPERATIONS:
DIVISION/GROUP SUPERVISOR: Wes McKinney, 09/22

BRANCH DIRECTOR: Rick O'Daniel
AIR OPERATIONS BRANCH DIRECTOR: Mike Mowery

RESOURCES ASSIGNED THIS PERIOD

STRIKE TEAM/TASK FORCE/RESOURCE DESIGNATOR	Last Shift	LEADER	NUMBER PERSONS	DROP OFF POINT/TIME	PICK UP POINT/TIME
O-223 TFLD	09/19	Robert James	1	DP20/0700	DP20/1900
E-5028 EST6 GA-GAS Georgia Strike Team 1	E-6 09/24	Matt Duggan	1*	DP20/0700	DP20/1900
E-5028.4 ENG6 GA-GAS 2855	E-6.4 09/24	Clay Morris, Trey Spivey	2*	DP20/0700	DP20/1900
E-5028.7 ENG6 GA-GAS 2825	E-6.7 09/24	Noah Key, Fred Robinson	2*	DP20/0700	DP20/1900
E-5028.10 ENG6 GA-GAS 2813	E-6.10 09/24	Michael Martin, Hunter Hawkins	2*	DP20/0700	DP20/1900
E-5028.13 ENG6 GA-GAS 2826	E-6.13 09/24	Ralph Bhola, Steven Branyon	2*	DP20/0700	DP20/1900
E-5028.16 ENG6 GA-GAS 1699	E-6.16 09/24	Matt Fowler, Kanaan Rushing	2*	DP20/0700	DP20/1900
E-50 WTS1 CO-CDFS	09/19	Kyle Simpson	1	DP20/0700	DP20/1900
O-186 SOFR	09/19	Jay Boykin	1		
E-45 Medic Team 2	09/19	Cody Andrews	2		

CONTROL OPERATIONS:

TASK: Patrol for threats from re-burn along the perimeter line and look for starts from lightning strikes. Patrol and improve as needed on new start on Bennett Pit Rd. End state is to have a continual 100' mop up standard. Ensure lines are blown and clear and free of needle cast.

PURPOSE: Keep fire north of Frazier Rd., east of the Hwy 190 corridor, and south of Whiddon Rd. and Shinn Rd.

END STATE: Protection of Merryville, residences, structures and to provide for residents to return to their homes.

SPECIAL INSTRUCTIONS:

IWI IC

- Take charge of scene
- Contact medic: BK radio TAC 2 or State Radio Interop 5
- Contact DIVS and Tiger Island Communications as IWI IC
- Follow Incident Medical Report
- For backup communications with Tiger Island Communications, call 804-807-5821

State Radios:

Use.....Zone.....Talk Group
A/G W.....Interops.....State-3
Command Tiger Island/IWI.....Interops.....Interops-5

FUNCTION	RX Freq/RX Tone	TX Freq/TX Tone	CHAN	FUNCTION	RX Freq/RX Tone	TX Freq/TX Tone	CHAN
TACTICAL	168.2000N/110.9	168.2000N/110.9	2				
COMMAND	170.9750N/110.9	168.7000N/110.9	10				
AIR TO GROUND	168.4000N	168.4000N	12				
AIR TO GROUND	166.6125N	166.6125N	13				
AIR GUARD	168.6250N	168.6250N/110.9	16				

PREPARED BY (RESOURCE UNIT LEADER)

Mark Pacho, RESL (t)

APPROVED BY (PLANNING SECTION CHIEF)

Steverson Moffat

DATE

09/17/2023

TIME

1800

DIVISION ASSIGNMENT LIST

ICS-204

1. BRANCH	2. Tiger Island DIV F/J Page 2 of 2
-----------	--

3. INCIDENT NAME <h2 style="text-align: center;">Tiger Island</h2>	4. OPERATIONAL PERIOD Date: 09/18/2023 Time: 0700-1900
---	--

OPERATIONS PERSONNEL

OPERATIONS: Alan Hill PLANNING OPERATIONS: FIELD OPERATIONS: DIVISION/GROUP SUPERVISOR: Wes McKinney, 9/22	BRANCH DIRECTOR: Rick O'Daniel AIR OPERATIONS BRANCH DIRECTOR: Mike Mowery
---	---

RESOURCES ASSIGNED THIS PERIOD

STRIKE TEAM/TASK FORCE/RESOURCE DESIGNATOR	Last Shift	LEADER	NUMBER PERSONS	DROP OFF POINT/TIME	PICK UP POINT/TIME
O-220 TFLD	09/27	Andrew Walters	1	DP40/0700	DP40/1900
E-5026 TRPS/ST GA-GAS Strike Team 3	E-5 09/24	Josh Yawn	1*	DP40/0700	DP40/1900
E-5026.5 TRP3 GA-GAS GFC3404	E-5.5 09/24	Christopher Mullis	1*	DP40/0700	DP40/1900
E-5026.8 TRP3 GA-GAS GFC3379	E-5.8 09/24	Anthony Brown	1*	DP40/0700	DP40/1900
O-186 SOFR	09/19	Jay Boykin	1		
AMBU LA 021	-	Amy Etienne, Ridgeley Schaumburg	2	DP30/0700	DP30/1900
E-44 Medic Team 1	9/19 9/28	Andrew West, Alexis Flagg	2	DP30/0700	DP30/1900

CONTROL OPERATIONS:
 Task: Patrol for threats from re-burn along the perimeter line and look for starts from lightning strikes. End state is to have a continual 100' mop up standard. Ensure lines are blown and clear and free of needle cast.
 Purpose: Keep fire south of perimeter line, within the current footprint.
 End state: Residences and structures are protected. Fire remains within the current footprint.

SPECIAL INSTRUCTIONS:
 IWI IC

- Take charge of scene
- Contact medic: BK radio TAC 2 or State Radio Interop 5
- Contact DIVS and Tiger Island Communications as IWI IC
- Follow Incident Medical Report
- For backup communications with Tiger Island Communications, call 804-807-5821

State Radios:
 Use.....Zone.....Talk Group
 A/G W.....Interops.....State-3
 Command Tiger Island/IWI.....Interops.....Interops-5

FUNCTION	RX Freq/RX Tone	TX Freq/TX Tone	CHAN	FUNCTION	RX Freq/RX Tone	TX Freq/TX Tone	CHAN
TACTICAL	168.2000N/110.9	168.2000N/110.9	2				
COMMAND	170.9750N/110.9	168.7000N/110.9	10				
AIR TO GROUND	168.4000N	168.4000N	12				
AIR TO GROUND	166.6125N	166.6125N	13				
AIR GUARD	168.6250N	168.6250N/110.9	16				

PREPARED BY (RESOURCE UNIT LEADER) Mark Pacho, RESL (t)	APPROVED BY (PLANNING SECTION CHIEF) Steverson Moffat	DATE 09/17/2023	TIME 1800
--	--	--------------------	--------------

DIVISION ASSIGNMENT LIST

ICS-204

1. BRANCH

2.

**Lions Camp
Road Fire**

3. INCIDENT NAME

Tiger Island

4. OPERATIONAL PERIOD

Date: 09/18/2023

Time: 0700-1900

OPERATIONS PERSONNEL

OPERATIONS: Alan Hill PLANNING OPERATIONS:
FIELD OPERATIONS:
DIVISION/GROUP SUPERVISOR: Andrew Valdez, 9/18 Joe Names, 9/21
David Taylor (t), 9/18

BRANCH DIRECTOR: Rick O'Daniel
AIR OPERATIONS BRANCH DIRECTOR: Mike Mowery

RESOURCES ASSIGNED THIS PERIOD

STRIKE TEAM/TASK FORCE/RESOURCE DESIGNATOR	Last Shift	LEADER	NUMBER PERSONS	DROP OFF POINT/TIME	PICK UP POINT/TIME
O-4007 TFLD	09/18	Kiley Barnes	1	-/0700	-/1900
E-120 ENG6 TN-CNF-631	09/27	Kimberly Boltinhouse	3	-/0700	-/1900
E-4006 ENG6 Grand FPD 23 Engine 340	E-6 09/18	Joseph Starika	4	-/0700	-/1900
E-5033 TRP3 KY-KYS 3104	E-22 09/21	Marcus Porter	2	-/0700	-/1900
O-4003 SOF2	09/19	Michael Heard	1		
O-84 EMPF	09/18	Jason Olson	1		
Ambulance LA 010	-	Dianne Mann, Jeremy Phillips	2		

CONTROL OPERATIONS:

Task: Patrol for threats from re-burn along the perimeter line and look for starts from lightning strikes. End state is to have a continual 100' mop up standard. Ensure lines are blown and clear and free of needle cast.

Purpose: Keep fire within perimeter line and within the current footprint.

End State: Protection of structural and natural resources from fire, keeping fire within current footprint.

SPECIAL INSTRUCTIONS:

IWI IC

- Take charge of scene
- Contact Medic: BK radio TAC 5 or State Radio Zone R4-R6 COORDCALL Channel R6 COORDTK1
- Contact Division Supervisor and Tiger Island Communications as IWI IC
- Follow Incident Medical Report
- For back-up IWI communications with Tiger Island Communications call 804-807-5821

State Radios:

USE.....Zone.....Talk Group
CMD/IWI.....R4-R6COORDCALL.....R6 COORDTK1

FUNCTION	RX Freq/RX Tone	TX Freq/TX Tone	CHAN	FUNCTION	RX Freq/RX Tone	TX Freq/TX Tone	CHAN
TACTICAL	166.7750N/110.9	166.7750N/110.9	5				
AIR TO GROUND	168.4000N	168.4000N	12				
AIR TO GROUND	166.6125N	166.6125N	13				
AIR GUARD	168.6250N	168.6250N /110.9	16				

PREPARED BY (RESOURCE UNIT LEADER)

Teresa Moss

APPROVED BY (PLANNING SECTION CHIEF)

Steverson Moffat

DATE

09/17/2023

TIME

1800

DIVISION ASSIGNMENT LIST

ICS-204

1. BRANCH

2.

**Hwy 113 Fire
DIV B**

3. INCIDENT NAME

Tiger Island

4. OPERATIONAL PERIOD

**Date: 09/18/2023
Time: 0700-1900**

OPERATIONS PERSONNEL

OPERATIONS: Alan Hill PLANNING OPERATIONS:
FIELD OPERATIONS:
DIVISION/GROUP SUPERVISOR: Derek Hoban, 9/19

BRANCH DIRECTOR: Rick O'Daniel
AIR OPERATIONS BRANCH DIRECTOR: Mike Mowery

RESOURCES ASSIGNED THIS PERIOD

STRIKE TEAM/TASK FORCE/RESOURCE DESIGNATOR	Last Shift	LEADER	NUMBER PERSONS	DROP OFF POINT/TIME	PICK UP POINT/TIME	
E-5008 ENG6 SC-SCS E-15361	E-27	09/24	James Brunson, Conner Estes	2	-/0700	-/1900
E-5009 ENG6 SC-SCS E-14822	E-28	09/24	Kyle Minasian, Taylor Cabe	2	-/0700	-/1900
O-6001 SOFR	09/22	Kurt Kause	1			
E-41 Medic Team 4	09/22	Jarrod Gavagni Benjamin Powers	2			
AMBU LA 13		Jessica Trichel Michael Hice	2			

CONTROL OPERATIONS:

TASK: Patrol lines with engines, mop up threats to containment lines to three chains (200') where accessible. Access and locate areas needing temporary repairs to stream crossings and lines intersecting any waterways. Mitigate reburn potential near control lines. Utilize IR to ground truth hot spots. Ensure lines are blown and clear and free of needle cast.

PURPOSE: To halt progression of the fire perimeter. Eliminate threats to homes and infrastructure surrounding the fire.

END STATE: Risk to infrastructure and the public has been mitigated.

SPECIAL INSTRUCTIONS:

IWI IC

- Take charge of scene
- Contact Medic: BK radio TAC 5 or State Radio Zone R4-R6 COORDCALL Channel R6 COORDTK1
- Contact Division Supervisor and Tiger Island Communications as IWI IC
- Follow Incident Medical Report
- For back-up IWI communications with Tiger Island Communications call 804-807-5821

State Radios:

USE.....Zone.....Talk Group
CMD/IWI.....R4-R6CoordCall.....R6 COORDTK1

FUNCTION	RX Freq/RX Tone	TX Freq/TX Tone	CHAN	FUNCTION	RX Freq/RX Tone	TX Freq/TX Tone	CHAN
TACTICAL	166.7250N/110.9	166.7250N /110.9	4				
AIR TO GROUND	169.3625N	169.3625N	14				
AIR TO GROUND	169.2000N	169.2000N	15				
AIR GUARD	168.6250N	168.6250N /110.9	16				

PREPARED BY (RESOURCE UNIT LEADER)

Teresa Moss

APPROVED BY (PLANNING SECTION CHIEF)

Steverson Moffat

DATE

09/17/2023

TIME

1800

DIVISION ASSIGNMENT LIST

ICS-204

1. BRANCH

2.

Hwy 113 Fire
DIV G/K

3. INCIDENT NAME

Tiger Island

4. OPERATIONAL PERIOD

Date: 09/18/2023

Time: 0700-1900

OPERATIONS PERSONNEL

OPERATIONS: Alan Hill PLANNING OPERATIONS:

BRANCH DIRECTOR: Rick O'Daniel

FIELD OPERATIONS:

AIR OPERATIONS BRANCH DIRECTOR: Mike Mowery

DIVISION/GROUP SUPERVISOR: Tyler Van Ormer, 9/22

RESOURCES ASSIGNED THIS PERIOD

STRIKE TEAM/TASK FORCE/RESOURCE DESIGNATOR	Last Shift	LEADER	NUMBER PERSONS	DROP OFF POINT/TIME	PICK UP POINT/TIME
O-4005 TFLD	09/18	Brian Ries	1	-0700	-1900
O-4006 TFLD	09/18	Shiloh MacMillen (t)	1	-0700	-1900
E-4002 ENG6 Timberline B07048	09/18	E. Brink C. Morton (t)	3	-0700	-1900
E-4009 ENG6 NCF 631-2246	E-9 09/19	Benjamin Ranger	3	-0700	-1900
E-4010 ENG6 Big State Wildfire LLC	E-10 09/19	Colten Naef	3	-0700	-1900
E-5029 ENG6 KY-KYS E-6217	E-29 09/24	Ben Spears	2	-0700	-1900
E-5030 ENG6 KY-KYS E-6312	E-30 09/24	K. Radschweit, W. Halbert (t)	2	-0700	-1900
E-5031 ENG6 KY-KYS E-6304	E-31 09/24	M. Wiedewitsch, C. Johnson	2	-0700	-1900
E-5032 ENG KY-KYS E-6106	E-32 09/24	S. Hammond, C. Coates (t), J. Fogle	3	-0700	-1900
E-4015 WTT2 WT-210	09/21	S. Pina, A. Rojas	2	-0700	-1900
O-6001 SOFR	09/22	Kurt Kause	1		
E-41 Medic Team 4	09/22	Jarrold Gavagni Benjamin Powers	2		
AMBU LA 13	-	Jessica Trichel Michael Hice	2		

CONTROL OPERATIONS:

TASK: Patrol lines with engines, mop up threats to containment lines to three chains (200') where accessible. Access and locate areas needing temporary repairs to stream crossings and lines intersecting any waterways. Mitigate reburn potential near control lines. Utilize IR to ground truth hot spots. Ensure lines are blown and clear and free of needle cast.

PURPOSE: To halt progression of the fire perimeter. Eliminate threats to homes and infrastructure surrounding the fire.

END STATE: Risk to infrastructure and the public has been mitigated.

SPECIAL INSTRUCTIONS:

IWI IC

- Take charge of scene
- Contact Medic: BK radio TAC 5 or State Radio Zone R4-R6 COORDCALL Channel R6 COORDTK1
- Contact Division Supervisor and Tiger Island Communications as IWI IC
- Follow Incident Medical Report
- For back-up IWI communications with Tiger Island Communications call 804-807-5821

State Radios:

USE.....Zone.....Talk Group

CMD/IWI.....R4-R6CoordCall.....R6 COORDTK1

FUNCTION	RX Freq/RX Tone	TX Freq/TX Tone	CHAN	FUNCTION	RX Freq/RX Tone	TX Freq/TX Tone	CHAN
TACTICAL	168.2000N/110.9	168.2000N /110.9	2				
AIR TO GROUND	169.3625N	169.3625N	14				
AIR TO GROUND	169.2000N	169.2000N	15				
AIR GUARD	168.6250N	168.6250N /110.9	16				

PREPARED BY (RESOURCE UNIT LEADER)

Teresa Moss

APPROVED BY (PLANNING SECTION CHIEF)

Steverson Moffat

DATE

09/17/2023

TIME

1800

DIVISION ASSIGNMENT LIST

ICS-204

1. BRANCH

2.

**HWY 113
DIV S/X**

3. INCIDENT NAME

Tiger Island

4. OPERATIONAL PERIOD

Date: 09/18/2023

Time: 0700-1900

OPERATIONS PERSONNEL

OPERATIONS: Alan Hill PLANNING OPERATIONS:
STRATEGIC OPERATIONS:
DIVISION/GROUP SUPERVISOR: Andy Heisey, 09/22

BRANCH DIRECTOR: Rick O'Daniel

AIR OPERATIONS BRANCH DIRECTOR: Mike Mowery

RESOURCES ASSIGNED THIS PERIOD

STRIKE TEAM/TASK FORCE/RESOURCE DESIGNATOR	Last Shift	LEADER	NUMBER PERSONS	DROP OFF POINT/TIME	PICK UP POINT/TIME
O-4011 TFLD	09/21	Greg Cohen	1	0700	1900
E-4008 ENG6 Agency BLM 7660	E-8	Skylar Cruz	4	0700	1900
E-4011 ENG6 Clearwater	E-11	Brian Terry	3	0700	1900
E-4017 ENG6-KBM Advisors Alpine 4	E-80	Jeremia Giles	3	0700	1900
E-5004 TPS3 GA-GAS Tractor Plow ST2	E-4	Jason Reese	1*	DP40/0700	1900
E-5004.3 TRP3 GA-GAS 3376	E 4.3	Henry Roberson	1*	DP40/0700	1900
E-5004.6 TRP6 GA-GAS 3413	E-4.6	Kane Hilliard	1*	DP40/0700	1900
E-5004.16 TRP3 GA-GAS GFC3338	E-26.3	Caleb Kitchens	1*	DP40/0700	1900
O-6001 SOFR	09/22	Kurt Kause	1		
E-41 Medic Team 4	09/22	Jarrod Gavagni, Benjamin Powers	2		
AMBU LA 13	-	Jessica Trichel Michael Hice	2		

CONTROL OPERATIONS:

Task: Patrol lines with engine, mop up threats to containment lines and three chains (200') where accessible. Access and locate areas needing temporary repairs to stream crossings and lines intersecting any waterways. Mitigate reburn potential near control lines. Utilize IR to ground truth hot spots. Ensure lines are blown and clear and free of needle cast.

Purpose: To halt progression of the fire perimeter. Eliminate threats to homes and infrastructure surrounding the fire area.

End State: Risk to infrastructure and the public has been mitigated.

SPECIAL INSTRUCTIONS:

IWI IC

- Take charge of the scene
- Contact Medic: BK radio TAC 1 or State Radio Zone R4-R6 COORDCALL Channel R6 COORD TK1
- Contact Div Sup & Tiger Island Communications as IWI IC
- Follow Incident Medical Report
- For back-up IWI communications with Tiger Island Communications call 804-807-5821

State Radios:

USE.....ZONE.....TALK GROUP

CMD/IWI.....R4-R6CoordCall.....R6 COORDTK1

FUNCTION	RX Freq/RX Tone	TX Freq/TX Tone	CHAN	FUNCTION	RX Freq/RX Tone	TX Freq/TX Tone	CHAN
TACTICAL	168.0500N/110.9	168.0500N/110.9	1				
AIR TO GROUND	169.3625N	169.3625N	14				
AIR TO GROUND	169.2000N	169.2000N	15				
AIR GUARD	168.6250N	168.6250N / 110.9	16				

PREPARED BY (RESOURCE UNIT LEADER)

Teresa Moss

APPROVED BY (PLANNING SECTION CHIEF)

Steverson Moffat

DATE

09/17/23

TIME

1800

AIR OPERATIONS SUMMARY
ICS 220

Prepared By: Mike Mowery

Prepared Date: 9/17/2023

Prepared Time: 1700

1. INCIDENT NAME: Tiger Island/ Lions Camp Fires (West Fires) Hwy 113/Elizabeth (East Fires)	2. OPS PERIOD DATE: 09/18/2023	START TIME: 0700	END TIME: 2000	SUNRISE: 0659	SUNSET: 1916
---	--	----------------------------	--------------------------	-------------------------	------------------------

3. REMARKS (Safety Notes, Hazards, Air Operations Special Equipment, etc.): All GPS data to be collected in DEGREES and DECIMAL MINUTES format. CAUTION: Powerlines, roads and smoke. HELISPOTS: Notify SIT of any new helispots with Type (2 or 3). DRONES: Be aware of drones in the fire area and do not fly until they are cleared. If observed, try to locate the pilot and have them land and leave the area. We cannot fly if drones are present.	4. Helibase Information: Tiger Island Helibase Beauregard Regional Airport (DRI) 1220 First Ave. DeRidder, LA 70634	5. TFR's: NOTAM: 3/7821 (expires 9/24) Surface to 2000 feet NOTAM: 3/7822 (expires 9/24) Surface to 2000 feet Notify FAA of intrusions: http://tfr.faa.gov
--	--	--

6. PERSONNEL	NAME	PHONE #	7. FREQUENCIES	AM	FM	8. Medevac: See Medical Plan
AOBD	Mike Mowery	870-615-0287	A/A Primary - Tiger Island A/A Secondary - Tiger Island	120.600 134.975		AIRTANKERS, SEATS, AIR ATTACK - Available on request (AEX)
ASGS-T	Clinton Agidius	386-585-0848	A/A Primary - Hwy 113 A/A Secondary - Hwy 113	118.350 119.475		Order Aircraft Thru Operations
ATGS:	Doug Ross	951-288-5372	A/G Primary - Tiger Island		168.400	Air Attack: N8PQ
ATGS-T:	Kevin O'Hara	530-228-3876	A/G Secondary - Tiger Island		166.6125	
HEBIM	Charles Barclay	703-447-1231	A/G Primary - Hwy 113 A/G Secondary - Hwy 113 DECK		169.3625 169.200	Mail Costs Daily to: 2023.tigerisland.finance@firenet.gov Put 'aircraft costs' in the subject line.
					163.100	

9. Aircraft

FAA #	TY	MAKE/MODEL	BASE	AVAIL	START	REMARKS	FAA #	TY	MAKE/ MODEL	BASE	AVAIL	START	REMARKS
0HT	1	S-61	DRI	0800	0830	Tanked							
3RC	2	Bell 205++	DRI	0800	0830	Tanked							
8MG	3	AS350	DRI	0800	0830	Recons	8PQ		Aero Commander 690A	LCH	0800	0830	Air Attack

Controlled Unclassified Information/Basic

ICS 205

COMMUNICATION PHONE# - 804-807-5821

INCIDENT RADIO COMMUNICATIONS PLAN		Incident Name TIGER ISLAND FIRE, HWY 113 FIRE, LIONS CAMP ROAD FIRE, ELIZABETH FIRE			Date/Time Prepared: September 17, 2023 1700 HRS		Operational Period Date/Time From: 09/18/23 0700 HRS To: 09/18/23 1900 HRS				
Ch #	Function	Channel Name/Trunked Radio System Talk Group	Assignment	RX Freq	N or W	RX Tone/NAC	TX Freq	N or W	TX Tone/NAC	Mode	Remarks
1	TAC	TAC 1	DIV A/O/W-TIGER DIV S/X - HWY-113	168.0500N		110.9	168.0500N		110.9	A	
2	TAC	TAC 2	DIV F/J - TIGER DIV G/K - HWY-113	168.2000N		110.9	168.2000N		110.9	A	
3	TAC	TAC 3		168.6000N		110.9	168.6000N		110.9	A	
4	TAC	TAC 4	DIV B - HWY-113	166.7250N		110.9	166.7250N		110.9	A	
5	TAC	TAC 5	ELIZABETH FIRE Div CY LIONS CAMP FIRE	166.7750N		110.9	166.7750N		110.9	A	Elizabeth and Lions Camp Fires
6											
7	TAC	D4 WEST TALK		151.3700N		110.9	151.3700N		110.9	A	Local and State units
8	TAC	WEST FIRE 1		151.4000N		110.9	151.4000N		110.9	A	Local and State units
9	TAC	VFIRE 21		154.2800N		156.7	154.2800N		156.7	A	Local and State units
10	COMMAND	CMD 1	DIV F/J	170.9750N		110.9	168.7000N		110.9	A	Command Repeater for Tiger Island
11	COMMAND	CMD 2	DIV A/O/W	170.0125N		110.9	165.2500N		110.9	A	Command Repeater for Tiger Island
12	AIR TO GROUND	A/G1WEST	A/G PRIMARY - WEST	168.4000N			168.4000N			A	Lions Camp Road Fire/Tiger Island Fire Air to Ground Primary
13	AIR TO GROUND	A/G2WEST	A/G SECONDARY WEST	166.6125N			166.6125N			A	Lions Camp Road Fire/Tiger Island Fire Air to Ground Secondary
14	AIR TO GROUND	A/G1EAST	A/G PRIMARY - EAST	169.3625N			169.3625N			A	Hwy 113 Fire and Elizabeth Fire Primary Air to Ground
15	AIR TO GROUND	A/G2EAST	A/G SECONDARY EAST	169.2000N			169.2000N			A	Hwy 113 Fire and Elizabeth Fire Secondary Air to Ground
16	AIR GUARD	AIRGUARD	ALL	168.6250N			168.6250N		110.9	A	Air Guard

5. Prepared by (Communications Unit) Mark Spann, Deputy COML

Incident Location: TIGER ISLAND ICP
County/State: BEAUREGARD/LA

CLONE DATE 09/10 LA

*** Special Instructions for State Radios ***

See Division/Group Assignment List (ICS-204) for specific instructions.

DAILY FINANCE PROCESSES

- If you are an **AD**, we need a copy of your **Casual Hire form & Resource Order**.
- If you are a **Cooperator or Contractor**, we need a copy of your **Agreement/Contract and Resource Order**.
- All **Contract/Cooperator Equipment** needs to have a **Pre-Use Inspection form**.
- If you are a **Crew**, we need a copy of your **Manifest** as well as the documents mentioned above.
- If you are an **Overhead Resource**, we need a copy of your **Resource Order**.
- If you are a **Southern Compact Resource**, we need a copy of your **Resource Order and Pre-Use Inspection form**.
 - **CTRs**: No more than 2 days per CTR
 - **Shift Ticket**: No more than 1 day per shift ticket.
 - Record your time in full day increments **ONLY**. Include in the remarks the fire you worked on that day.

In the SUBJECT LINE put **OVERHEAD** with **O#** or **EQUIPMENT** with **E#** and the name of the fire you are working DAILY to the TIGER ISLAND FIRE email address

Hazard Pay Please include **DETAILED** justification for Hazard Pay claimed in remarks section: i.e. "patrolling on uncontrolled fireline", "scouting on uncontrolled fireline" "working on uncontrolled fireline"

Please send as a PDF (no JPEG): 2023.tigerisland.finance@firenet.gov

COMP/CLAIMS- During and prior to release from an incident, personnel may request repair or replacement of equipment or property that was lost or damaged during the incident. While it may be obvious that equipment must follow the OF-289 process, some additional examples of property that must also follow this process for repair or replacement include **tires** and **chainsaws**.

For further assistance on submission of a claim, contact Susan Deimel at [501-337-3598](tel:501-337-3598)

FINANCE OPPORTUNITY

Personnel Resources

RO	Resource	Issue
O-99	Cameron Meganck	Missing CTRs 9/11-14
O-123	Lauren Fox-Humphreys	Missing CTRs 9/8-current
O-187	Christopher Caterinicchio	Missing all CTRs
O-206	Joshua Darnall	Missing CTRs 9/14-current
O-207	Christopher Davis	Missing all CTRs

FINANCE DEMOB ONLY

To ensure we leave a complete finance package that allows LA-LAS to file the FMAGs and complete billing, we must have all supporting expense documentation sent back to the incident. You must email a copy of your complete final travel payment document (for example, travel voucher) with all receipts and itemized expense records for these fires to the following email box. In the subject line, **include the CURRENT RO# and "FMAG EXPENSES."** SEND TO THE EMAIL BELOW.

2023.tigerisland.finance@firenet.gov

Examples of expenses that need to be included in packet/email following DEMOB:

1. Final OF-286/OF-288 to include closed out travel home time.
2. Final copy of Travel Voucher and/or Travel Reimbursement to include ALL applicable receipts such as: Resource Order(s)/Travel Authorizations, documentation for cost of airfare, Per Diem (part of travel voucher), lodging, rental car fuel and airport parking.

TIGER ISLAND FIRE

DEMOBILIZATION CHECK-OUT PROCESS

This incident is using a virtual checkout process for demobilization.

Please do not leave the incident until the following steps have been completed!

1. SUPERVISORS:

- A. When you identify excess resources
OR
- B. 72 hours prior to demobilization date (timing out),

[Click here](#) or use the QR code on the right to notify the DMOB



**Supervisor submits:
Demob Request Form**

2. RESOURCE: If you need a flight home,

- A. [Click here](#) or scan the QR code for the Flight Request Form at least 72 hours prior to your demob date.
- B. After you submit that form call the DMOB at 202-669-6141 to provide your Name and DOB (as shown on ID) and to confirm the details for your flight reservation.



Flight Request Form

3. RESOURCE: On your demob date, please check out with the following units:

- Supply Unit – Return gear and supplies.
- Facilities – Only if you are a Compact Resource, notify 470-755-9274.
- Ground Support – Return pool NERV rentals, receive inspections, etc.
- Communications Unit - Return radios and other communications equipment.
- Time/Finance – Ensure that all CTRs and/or shift tickets have been submitted and you have received your final, signed OF-288 Time Report or OF-286 invoice.

4. RESOURCE: Once you have completed the above steps, [Click here](#) or scan the QR code to the right and fill out the *Demob Checkout Form*.

**PLEASE DO NOT FILL OUT THE DEMOB RELEASE FORM
UNTIL ALL PRIOR STEPS HAVE BEEN COMPLETED!**



**Resource Submits:
Demob Checkout Form**

Contact the Demob Unit Leader for any questions!

Rebecca Bulls: (202) 669-6141

2023.tigerisland.demob@firenet.gov

TENTATIVE RELEASES

09/18/2023

EQUIPMENT

E-4004	0600	(ENG6)	CIMARRON HILLS FPD 23
E-4007	0700	(ENG6)	FIRE TRAX LLC - C12528
E-77	0700	(ENG6)	UTSCS MT PLEASANT VFD BR52
E-103	0900	(PUP1)	NCNCS PA-1457
E-86	1000	(LOW2)	ALALS 4-101611 CLEBURNE 32
E-88	1000	(TRAT)	ALALS 4-106093 FAYETTE 31
E-90	1000	(FUT2)	MACRO COMPANIES INC. DBA

OVERHEAD

O-160	1600	(GISS)	TELLER, TERRI A
O-4006	1700	(TFLD)	MACMILLEN, SHILOH
O-4005	1700	(TFLD)	RIES, BRIAN
O-159	1800	(LOFR)	FRANCIS, ROBERT L

09/19/2023

EQUIPMENT

E-65	0700	(ENG6)	WILLIAMS WILDLAND FIRE
E-76	0700	(ENG6)	WILDFIRE RESOURCES &
E-4006	0700	(ENG6)	GRAND FPD 23 ENGINE 340

OVERHEAD

O-84	0700	(EMPF)	EMERGENCYRESPONSEFIREMEDICAL
O-45	0800	(DIVS)	HOBAN, DEREK R
O-161	0900	(HEBM)	GURNEY, SHANNON MARIE
O-198	0900	(FACL)	FAULISE, JOSEPH M
O-7001	0900	(DIVS)	VALDEZ, ANDREW
O-4007	1000	(TFLD)	BARNES, KILEY P
O-4	1000	(TFLD)	TAYLOR, DAVID LEE
O-165	1300	(EQTR)	MERRIMAN, LINDA ANNE

09/20/2023

EQUIPMENT

E-50	0800	(WTS1)	OAK CREEK FPD 23 TENDER
E-45	0900	(MESU)	OZARK MEDICS LLC_

OVERHEAD

O-186	0900	(SOFR)	BOYKIN, CONNIE JAY
O-223	0900	(TFLD)	JAMES, ROBERT P

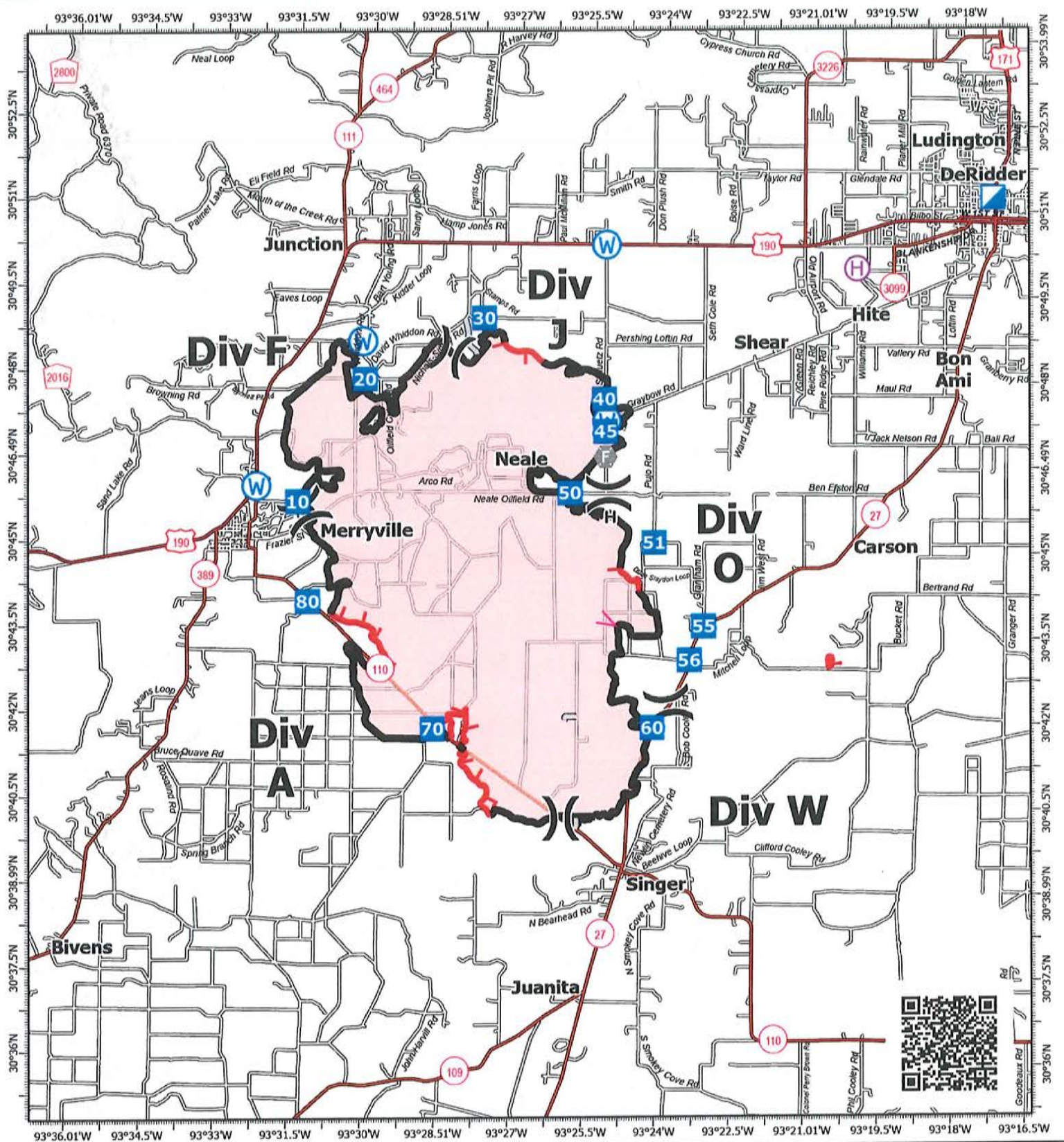

IAP Map
 Tiger Island
 LA-LAS-000252
 September 18, 2023 Day
 31,087 acres at 9/12/2023 @ 0900

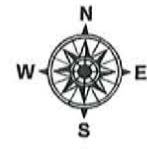

1:170,000 | SA Blue Team GIS | 9/17/2023 1748
 Acres from IR and GPS
 North American 1983 Datum, LatLong Grid

- Helibase
- Division Break
- Incident Command Post
- Drop Point
- Fire Station
- Water Source
- Contained
- Uncontained
- Completed Hand Line
- Planned Fuel Break
- Access or Improved Road
- Wildfire Daily Fire Perimeter

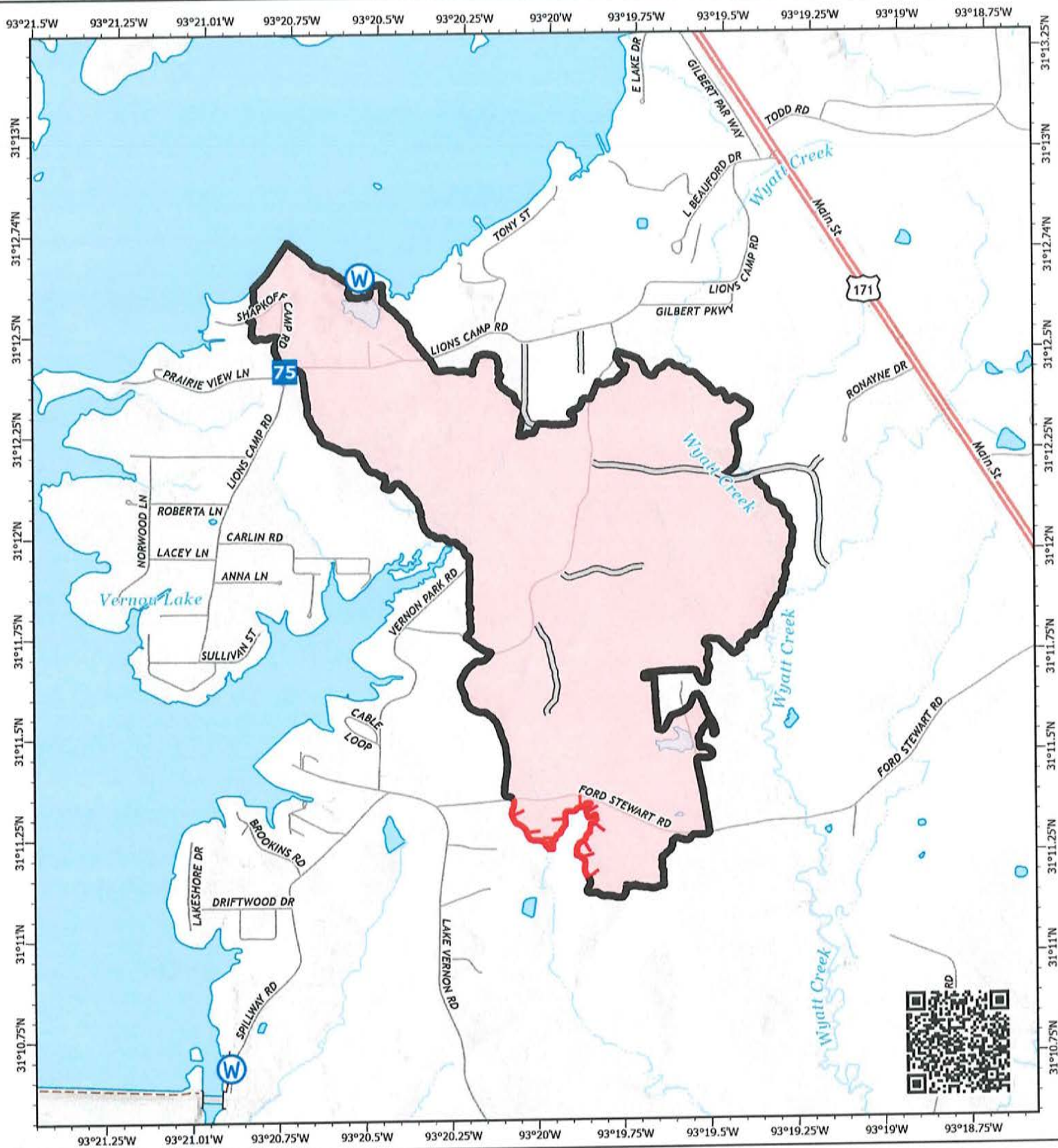

IAP Map
 Lions Camp Road
 LA-LAS-000281
 September 18, 2023 Day
 787 acres at 9/8/2023 @ 0900

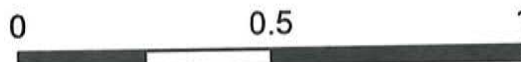
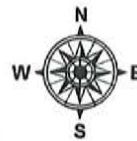

Miles

-  Wildfire Daily Fire Perimeter
-  Contained
-  Uncontained
-  Access or Improved Road
-  Drop Point
-  Water Source

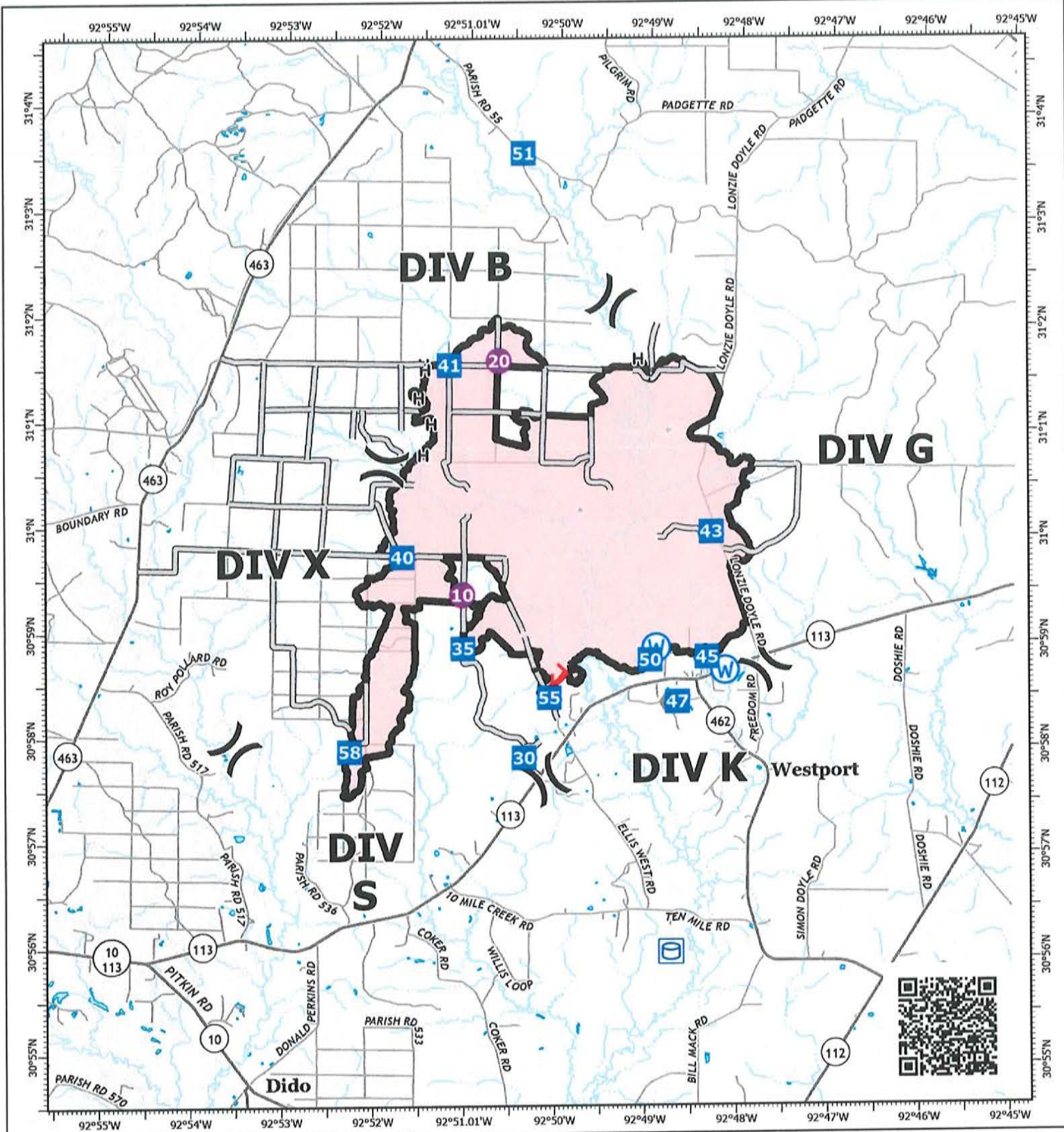

IAP Map
 Hwy 113
 LA-LAS-000256
 September 18, 2023 Day
 7,124 acres at 9/8/2023 @ 0900

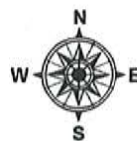

- Wildfire Daily Fire Perimeter
- Contained
- Uncontained
- Completed Hand Line
- Access or Improved Road
- Helispot
- Division Break
- Drop Point
- Fire Station
- Water Source

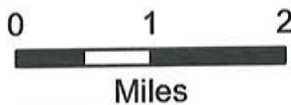

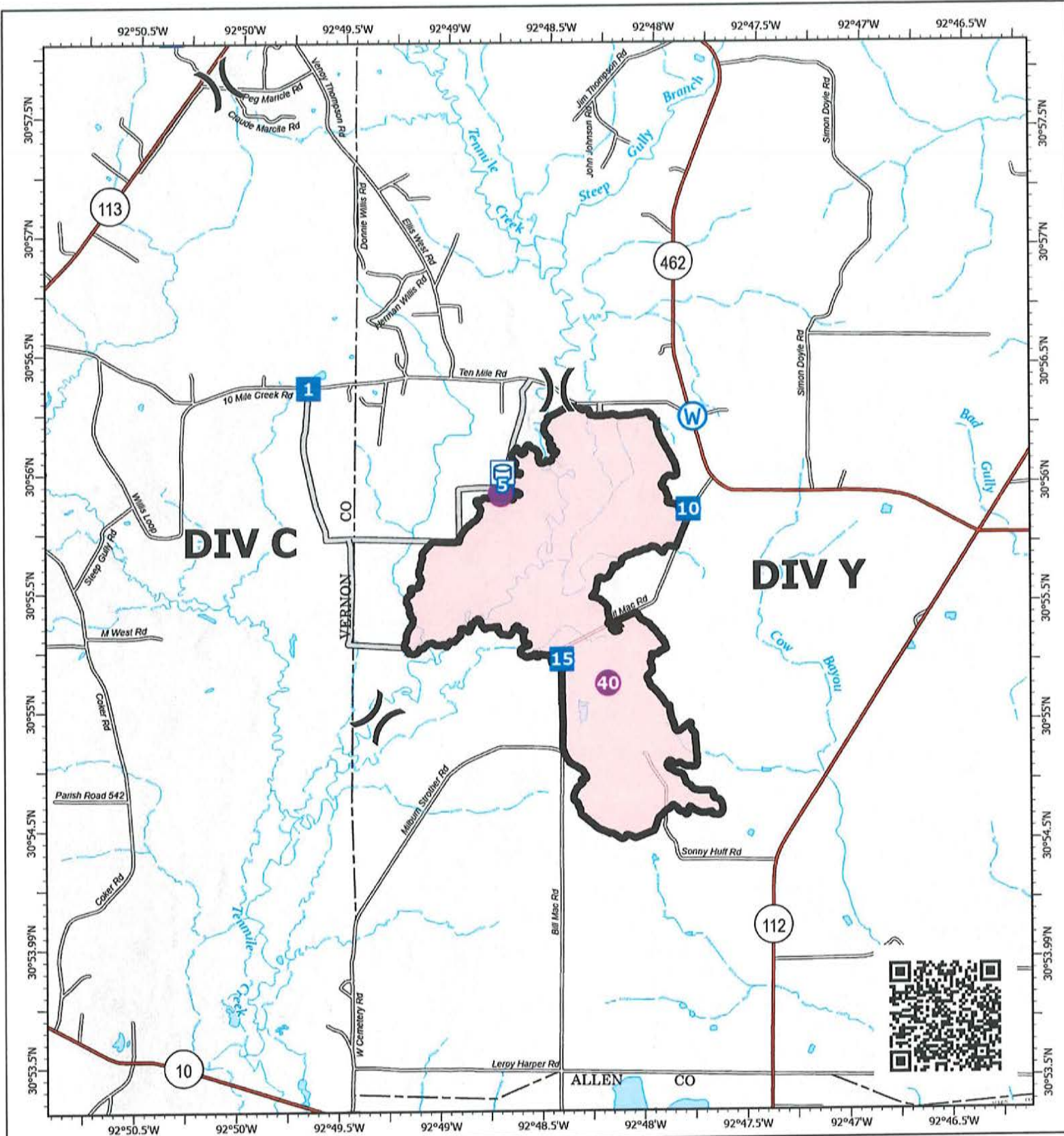

IAP Map
 Elizabeth
 LA-LAS-000296
 September 18, 2023 Day
 930 acres at 9/8/2023 @ 0900

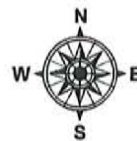

- Wildfire Daily Fire Perimeter
- Contained
- Access or Improved Road
- Helispot
- Division Break
- Drop Point
- Water Source

1:40,000 | SA Blue Team GIS | 9/17/2023 1736
 Acres from IR and GPS
 North American 1983 Datum, LatLong Grid

MEDICAL PLAN (ICS 206 WF)

Controlled Unclassified Information//Basic

For medical emergencies see special instructions on 204s

1. Incident/Project Name				2. Operational Period						
Tiger Island, Hwy 113, Lions Camp Road, Elizabeth				09/18/23 0700-1900						
2. Medical Aid Stations										
Name		Location		Phone		Advanced Life Support (ALS)				
						YES	NO			
Shanna Ellis MEDL/Bryan Warner MEDL		613 N Pine St; Deridder, La		(318)229-6515 or (304)704-8488		X				
3. Ambulance Services										
Name		Location		Phone		Advanced Life Support				
						YES	NO			
Ambu LA 009		Day - Division A/O/W		Contact Tiger Island Communications		X				
Ambu LA 019		Day - Division A/O/W				X				
Ambu LA 021		Day - Division F/J				X				
Ambu LA 013		Elizabeth/Hwy 113				X				
Ambu LA 010		Lions Camp Road				X				
Local EMS		For emergencies outside of incident		911						
4. Air Ambulance Services										
Air Ambulance Requests		Location			Phone					
Tiger Island Fire		Beauregard 911 Communications			337-463-3980					
Hwy 311/Lions Camp Rd Fires		Vernon 911 Communications			337-238-1604					
Elizabeth Fire		Rapides 911 Communications			318-445-1418					
Name		Location, Capabilities				Advanced Life Support (ALS)				
						YES	NO			
Coast Guard New Orleans Sector (504) 589-6225		2-2.5 hr response time Hoist, Night Vision, BLS Houston or New Orleans					X			
Air Evac Lifeteam 125 (800) 247-3822		Kinder, LA Lat/Long 30°29.00' -92°51.02'				X				
Acadian Air Med (337) 291-1594		Lake Charles Regional Airport Lat/Long 30° 04.40', -93° 08.50'				X				
5. Hospitals										
Name/Address		GPS Datum – WGS 84 Coordinate Standard		Tiger Island Travel Time		Phone		Helipad		Level of Care Facility
								YES	NO	
Ochsner LSU Health Shreveport 1541 Kings Highway Shreveport, LA 71103		Lat:	32° 29.724'		40 min	113 min	(318) 626-0000	X		L1 Trauma, STEMI, Stroke, Burn Center
		Long:	-93° 45.000'							
Beauregard Health Ctr 600 S Pine St, DeRidder, LA 70634		Lat:	30° 50.461'		20 min	40 min	(337) 462-7100	LZ		Basic ER
		Long:	-93° 17.250'							
Rapides Regional Med. 211 4th St Alexandria, LA 71301		Lat:	34° 43.566'		30 min	105 min	(318) 769-3000	X		L2 Trauma, STEMI
		Long:	-79° 3.041'							
Christus St. Frances Cabrini 3330 Masonic Dr Alexandria, La 71301		Lat:	31.283262		30 min	105 min	(318) 487-1122	X		Critical Access Care
		Long:	-92.461899							
Byrd Regional Hospital 1020 Fertitta Blvd. Leesville, LA 71446		Lat:	35° 54.303'		20 min	40 min	(337) 239-9041	X		Stroke
		Long:	-90° 4.964'							
		VHF:								
6. Clinics										
Name		Address			Phone		Hours			
Outpatient Med Center		908 S 10th St Suite B, Leesville, LA			(337) 238-1274		(0800-1800 Mon, Tue, Thu; 0800-1700 Wed; 0800-1300 Fri)			

7. Area Location Capability		
Tiger Island Fire		
Div A/O/W	EMS Responders & Capability:	Medic Team 2 (Fireline ALS UTV) 479-225-0836 Ambu LA 019 (ALS) 206-566-2515 Ambu LA 009 (ALS) 318-243-3150
Div F/J	EMS Responders & Capability:	Ambu LA 021 (ALS) 504-310-5620 Medic Team 1 (Fireline ALS UTV) 479-236-6684
Lions Camp Road Fire	EMS Responders & Capability:	Ambu LA 010 (ALS) 318-230-8269 EMPF Jason Olson (ALS) 760-445-4477
Hwy 113 Fire		
Div B	EMS Responders & Capability:	Medic Team 4 (Fireline ALS) 863-441-2768 Ambu LA 013 (ALS) 318-548-0349
Div G/K	EMS Responders & Capability:	Medic Team 4 (Fireline ALS) 863-441-2768 Ambu LA 013 (ALS) 318-548-0349 DP 47 shared with Hwy 113 & Elizabeth
Div S/X	EMS Responders & Capability:	Medic Team 4 (Fireline ALS) 863-441-2768 Ambu LA 013 (ALS) 318-548-0349 DP 47 shared with Hwy 113 & Elizabeth
Elizabeth Fire		
Div C/Y	EMS Responders & Capability:	Medic Team 3 (Fireline ALS) 303-827-4753 Ambu LA 013 (ALS) 318-548-0349 DP 47 shared with Hwy 113 & Elizabeth
8. Prepared By (Medical Unit Leader)	9. Date/Time	10. Reviewed by (Safety Officer)
Shanna Ellis, MEDL (318)229-6515 Bryan Warner, MEDL (304)704-8488	09/17/2023	Patrick Sheridan SOF1

For medical emergencies see special instructions on 204s

IWI IC Responsibilities – Division Group Supervisor or Point of Contact

- Take charge of the scene – inform the Division Supervisor and Tiger Island Communications that you are the IWI IC and establish radio communications (frequencies, channels). Identify the emergency name – Division A medical, etc.
- **For backup IWI communication, call the communications phone: (804) 807-5821.**
- Assign or begin patient assessment (Medical Incident Report - MIR) and first aid. Request additional medical resources on division/branch or across incident. Transmit MIR patient information to Communications.
- Determine patient transportation through consultation with line medical personnel and Medical Unit Leader. Consider transportation time, risk to personnel, destination facility and available operational resources. If air transport is chosen, implement the plan for alternative transportation in the event aircraft cannot complete the mission. Order transportation resources through Communications as early as possible.
- Notify Communications as resources arrive and any patient status changes. Names of injured or deceased individuals will not be transmitted on the radio.
- Initiate documentation for future investigation; if a line safety officer is available, assign them to lead documentation. Do not move deceased individuals, gear or personal effects except to accomplish rescue work or protect the safety of others. Obtain written documentation of witnesses. Unit Log, ICS 214, may be used for initial documentation, but a narrative will be required.
- As appropriate, conduct an After Action Review to determine successes, areas to improve and lessons learned.

Medical Incident Report

FOR A NON-EMERGENCY INCIDENT, WORK THROUGH CHAIN OF COMMAND TO REPORT AND TRANSPORT INJURED PERSONNEL AS NECESSARY.

FOR A MEDICAL EMERGENCY: IDENTIFY ON SCENE INCIDENT COMMANDER BY NAME AND POSITION AND ANNOUNCE "MEDICAL EMERGENCY" TO INITIATE RESPONSE FROM IMT COMMUNICATIONS/DISPATCH.

Use the following items to communicate situation to communications/dispatch.

1. CONTACT COMMUNICATIONS / DISPATCH (Verify correct frequency prior to starting report)

Ex: "Communications, Div. Alpha. Stand-by for Emergency Traffic."

2. INCIDENT STATUS: Provide incident summary (including number of patients) and command structure.

Ex: "Communications, I have a Red priority patient, unconscious, struck by a falling tree. Requesting air ambulance to Forest Road 1 at (Lat./Long.) This will be the Trout Meadow Medical, IC is TFLD Jones. EMT Smith is providing medical care."

Severity of Emergency / Transport Priority	<input type="checkbox"/> RED / PRIORITY 1 Life or limb threatening injury or illness. Evacuation need is IMMEDIATE <i>Ex: Unconscious, difficulty breathing, bleeding severely, 2^o - 3^o burns more than 4 palm sizes, heat stroke, disoriented.</i> <input type="checkbox"/> YELLOW / PRIORITY 2 Serious Injury or illness. Evacuation may be DELAYED if necessary. <i>Ex: Significant trauma, unable to walk, 2^o - 3^o burns not more than 1-3 palm sizes.</i> <input type="checkbox"/> GREEN / PRIORITY 3 Minor Injury or illness. Non-Emergency transport <i>Ex: Sprains, strains, minor heat-related illness.</i>	
Nature of Injury or Illness & Mechanism of Injury		Brief Summary of Injury or Illness <i>(Ex: Unconscious, Struck by Falling Tree)</i>
Transport Request		Air Ambulance / Short Haul/Hoist Ground Ambulance / Other
Patient Location		Descriptive Location & Lat. / Long. <i>(WGS84)</i>
Incident Name		Geographic Name + "Medical" <i>(Ex: Trout Meadow Medical)</i>
On-Scene Incident Commander		Name of on-scene IC of Incident within an Incident <i>(Ex: TFLD Jones)</i>
Patient Care		Name of Care Provider <i>(Ex: EMT Smith)</i>

3. INITIAL PATIENT ASSESSMENT: Complete this section for each patient as applicable (start with the most severe patient)

Patient Assessment: See IRPG PAGE 106

Treatment:

4. TRANSPORT PLAN:

Evacuation Location (if different): (Descriptive Location (drop point, intersection, etc.) or Lat. / Long.) Patient's ETA to Evacuation Location:

Helispot / Extraction Site Size and Hazards:

5. ADDITIONAL RESOURCES / EQUIPMENT NEEDS:

Example: Paramedic/EMT, Crews, Immobilization Devices, AED, Oxygen, Trauma Bag, IV/Fluid(s), Splints, Rope rescue, Wheeled litter, HAZMAT, Extrication

6. COMMUNICATIONS: Identify State Air/Ground EMS Frequencies and Hospital Contacts as applicable

Function	Channel Name/Number	Receive (RX)	Tone/NAC *	Transmit (TX)	Tone/NAC *
COMMAND					
AIR-TO-GRND					
TACTICAL					

7. CONTINGENCY: Considerations: If primary options fail, what actions can be implemented in conjunction with primary evacuation method? Be thinking ahead.

8. ADDITIONAL INFORMATION: Updates/Changes, etc.

REMEMBER: Confirm ETA's of resources ordered. Act according to your level of training. Be Alert. Keep Calm. Think Clearly. Act Decisively.