



# Tiger Island Fire

LA-LAS-000252

# Lions Camp Road Fire

LA-LAS-000281

# Hwy 113 Fire

LA-LAS-000256

# Elizabeth Fire

LA-LAS-000296



# IAP

Wednesday, September 20, 2023

0700-1900 hrs.

Finance/Time: [2023.tigerisland.finance@firenet.gov](mailto:2023.tigerisland.finance@firenet.gov)

Plans: [2023.tigerisland.plans@firenet.gov](mailto:2023.tigerisland.plans@firenet.gov)

Demob: [2023.tigerisland.demob@firenet.gov](mailto:2023.tigerisland.demob@firenet.gov)

Inciweb - <https://inciweb.nwcg.gov/>

## Incident Links

### QR Codes for Maps



Tiger Island



Hwy 113



Lions Camp



Elizabeth



For Check-In, Demob, IAP's, etc.

## INCIDENT OBJECTIVES (ICS 202)

<b>1. Incident Name:</b> Tiger Island	<b>2. Operational Period:</b> Date From: 09/20/2023 Date To: 09/20/2023 Time From: 0700 Time To: 1900															
<b>3. Objective(s):</b>  1. All operations will be conducted with safety of the public and firefighters in mind. Protection of life and property is your highest priority task. When in doubt, sacrifice acres rather than firefighter and public safety.  2. Provide timely and accurate information regarding the incident's status and strategy to cooperating agencies, stakeholders, property owners, public, and media. Coordinate information sharing with LDAF and the State Fire Marshall's Office.  3. Manage the human resources assigned to the fire incident in a manner that promotes mutual respect and is consistent with interagency human resources objectives. The team will handle EEO complaints in consultation with LDAF Human Resources involving personnel attached to the team.  4. Continue partnership and coordination with the appropriate LDAF, State Fire Marshall, GOHSEP, and local public safety officials.  5. Manage the incident in a cost effective manner.																
<b>4. Operational Period Command Emphasis:</b>  Stop, Think, Discuss, then Act and ensure LCES is in place prior to engaging the fires. Ensure that the Tiger Island, Highway 113, Lions Camp Road, and Elizabeth Fires receive a strategic, risk-based response commensurate with the threats and opportunities and uses the full spectrum of management actions that consider fire and fuel conditions, weather, values at risk, and resources available.																
General Situational Awareness Watch Out Situations: Extreme heat, dry fuels, and fire behavior. Aviation use and possible long medevac times. Cumulative fatigue. Maintain situational awareness - your division, the divisions working near you, and your chain of command.																
<b>5. Site Safety Plan Required?</b> Yes <input type="checkbox"/> No <input checked="" type="checkbox"/> <b>Approved Site Safety Plan(s) Located at:</b>																
<b>6. Incident Action Plan</b> (the items checked below are included in this Incident Action Plan): <table style="width: 100%; border: none;"> <tr> <td style="width: 33%;"><input checked="" type="checkbox"/> ICS 203</td> <td style="width: 33%;"><input type="checkbox"/> ICS 207</td> <td style="width: 34%;"><u>Other Attachments:</u></td> </tr> <tr> <td><input checked="" type="checkbox"/> ICS 204</td> <td><input type="checkbox"/> ICS 208</td> <td><input type="checkbox"/> _____</td> </tr> <tr> <td><input checked="" type="checkbox"/> ICS 205</td> <td><input checked="" type="checkbox"/> Map/Chart</td> <td><input type="checkbox"/> _____</td> </tr> <tr> <td><input type="checkbox"/> ICS 205A</td> <td><input checked="" type="checkbox"/> Weather Forecast/Tides/Currents</td> <td><input type="checkbox"/> _____</td> </tr> <tr> <td><input checked="" type="checkbox"/> ICS 206</td> <td></td> <td><input type="checkbox"/> _____</td> </tr> </table>		<input checked="" type="checkbox"/> ICS 203	<input type="checkbox"/> ICS 207	<u>Other Attachments:</u>	<input checked="" type="checkbox"/> ICS 204	<input type="checkbox"/> ICS 208	<input type="checkbox"/> _____	<input checked="" type="checkbox"/> ICS 205	<input checked="" type="checkbox"/> Map/Chart	<input type="checkbox"/> _____	<input type="checkbox"/> ICS 205A	<input checked="" type="checkbox"/> Weather Forecast/Tides/Currents	<input type="checkbox"/> _____	<input checked="" type="checkbox"/> ICS 206		<input type="checkbox"/> _____
<input checked="" type="checkbox"/> ICS 203	<input type="checkbox"/> ICS 207	<u>Other Attachments:</u>														
<input checked="" type="checkbox"/> ICS 204	<input type="checkbox"/> ICS 208	<input type="checkbox"/> _____														
<input checked="" type="checkbox"/> ICS 205	<input checked="" type="checkbox"/> Map/Chart	<input type="checkbox"/> _____														
<input type="checkbox"/> ICS 205A	<input checked="" type="checkbox"/> Weather Forecast/Tides/Currents	<input type="checkbox"/> _____														
<input checked="" type="checkbox"/> ICS 206		<input type="checkbox"/> _____														
<b>7. Prepared by:</b> Name: Jeff Adams Position/Title: PSCC Signature:																
<b>8. Approved by Incident Commander:</b> Name: Charlie Patterson Signature:																
ICS 202	IAP Page <u>2</u>	Date/Time: 09/19/2023 1900														

<b>ORGANIZATIONAL ASSIGNMENT LIST (ICS 203)</b>	1. Incident Name: Tiger Island	2. Date Prepared: 9/19/2023	
3. Time Prepared: 1900 hrs	4. Operational Period: DATE: 9/20/2023 TIME: 0700-1900		
<b>5. Incident Commanders</b>		<b>9. Operations Section</b>	
Incident Commander	Charlie Patterson, Jon Wallace (t)	Operations Chief	Alan Hill
		Planning OPS	
Safety Officer	Pat Sheridan, Brian Beisel	Field OPS	
Information Officer	Jason Nedlo	<b>Tiger Island</b>	
Liaison Officers	Jeff Owenby, Lincoln Bramwell (t), Jamie Thweatt (t)	Branch Director	Rick O'Daniel
Human Resource Specialist		DIVS A/O/W	Travis Neppi, Lonnie Stalcup (t)
<b>6. Agency/Organization Representatives</b>		DIVS F/J	Wes McKinney
Agency	Name	DIVS Z	Joe Names
LDAF	Wade Dubea, State Forester		
LDAF	M. Polk, M. Davis, R. Harris	<b>Lions Camp Road</b>	
GOHSEP	Todd Smith, Amy Michaels	Branch Director	Rick O'Daniel
Fire Marshall	R. Shoultz, C. Roberson	DIVS	Andrew Valdez
Beauregard Parish	Scott Greenmun	<b>Hwy 113</b>	
Rapides Parish	Angie Branton, AREP	Branch Director	Rick O'Daniel
Vernon Parish	Chief Don Haymon	DIVS B/S/X	Andy Heisey
Vernon Parish OEP	Director Kenneth Moore	DIVS G/K	Tyler Van Ormer
Vernon Parish VFD	Chief Mike O'Toole		
<b>7. Planning Section</b>		<b>Elizabeth Fire</b>	
Chief	Jeff Adams	Branch Director	Rick O'Daniel
Resource Unit	Teresa Moss, Mark Pacho (t)	DIVS C/Y	Tyler Van Ormer
Documentation Unit	Belinda Wilkins		
Status-Check In	Nancy Jordan, Robert Smith (t)	<b>Air Operations Branch</b>	
Demob Unit	Rebecca Bulls (V)	Air Operations Branch Director	Mike Mowery
Situation Unit		Air Support Supervisor	Clint Agidius (t)
Fire Behavior	Ben Rowland	Helibase Manager	Charles Barclay
GIS	Greg Smoczyk (t), Terri Teller (t)	<b>10. Finance Section</b>	
Incident Technical Support	Dan Leduc, Tim Philpot (t)	Chief	Tamar Kavaldjian-Liskey, Jessica Blackwell (t)
IMET	Sean Luchs, Shawn Smith	Deputy	Karen Patterson (V)
		Time Unit	Amanda Ford (t) (V)
<b>8. Logistics Section</b>		Personnel Time	Melissa Pope-Sanders, Valerie Kamzalow, Judy Farley, Maria Bartolomey (t), Derrick Washington (t) (V)
Chief	Allen Smith, Mark Eaton (t)	Equipment Time	Scott Smith, June Rose, Donna Bentley, Lodisca Beichner(t) (V), Sam Le (V)
Medical Unit Leader	Shanna Ellis	Cost Unit	Doug Chassereau, Will Gordon (V)
Supply Unit	Howard Stogner	Comp/Claims	Susan Deimel (V)
Communications	Mark Spann	Procurement Unit	Sherry Helmick (V), Sherise Foster (t)
Facilities	Lewis Brostrom	Inbox Manager	Wendy Fields, Karilyn Putt (V)
Ground Support	Randy Chapin		
Ordering Manager	Natalie Broce (V), Donna Reagan		
Base Camp Manager			
Security Manager	Silvester Martincic		
Receiving Manager	Ed Zielinski		
Food Unit Leader		Prepared by (Resource Unit Leader)	/s/ Mark Pacho (t)



# INCIDENT Weather Forecast



**Forecast No:** 24  
**Prediction For:** Wednesday  
**Shift Date:** September 20, 2023  
**Forecast Issued:** September 19, 2023 at 1800

**Name of Incident:** Tiger Island  
**Unit:** LA Office of Forestry  
**Incident Meteorologist:** Sean Luchs  
 (240) 499-6654

**Discussion:** A new pattern of primarily southeasterly winds becomes established. This will gradually help boost humidity across the region from south to north, but it will be a slow, gradual improvement from day to day. A weak upper disturbance today will not bring rain, but may enhance winds today. Tomorrow, expect wind to settle back down to more typical levels from recent days.

**Forecast for Today:** *Low RH and modestly stronger winds with gusts to around 20 mph*

**Sky/Weather:** Mostly sunny, RH falling to around 30%, and winds 10-15 with gusts to around 20 mph

	<u>Tiger Island</u>		<u>Other Fires</u>	
<b>Max Temperature:</b>	94		95	°F
<b>Min RH:</b>	32		28	%
<b>Wind (20 FT):</b>	Southeasterly winds 10-15 mph, with some gusts to around 20 mph			
	SE	10	SE	8 mph
	Gusts:	19	Gusts:	16 mph
<b>Transport Wind:</b>	SSE	16	SSE	14 kt
<b>LAL:</b>	1		1	
<b>Chance of Precipitation:</b>	5		5	%
<b>Tonight's Min Temperature:</b>	67		65	°F
<b>Tonight's Max RH:</b>	85		80	%
<b>Tonight's Wind (20 FT):</b>	Light and variable winds after midnight through sunrise			
	ESE	5	SE	4 mph
	Gusts:	8	Gusts:	8 mph
<b>Tonight's Transport Wind:</b>	SE	7	SSE	7 kt
<b>Tonight's LAL:</b>	1		1	
<b>Tonight's Chnc of Precip:</b>	0		0	%

**Forecast for Thursday:**

**Sky/Weather:** Mostly sunny; slightly less dry, and lower winds

	<u>Tiger Island</u>		<u>Other Fires</u>	
<b>Max / Min Temperature:</b>	95	68	96	69 °F
<b>Min / Max RH:</b>	36	90	32	85 %
<b>Wind (20 FT):</b>	Southeast winds. Speeds to around 10 mph with gusts into the middle teens			
	ESE	8	E	7 mph
	Gusts:	17	Gusts:	15 mph
<b>Transport Wind:</b>	ESE	15	ESE	14 kt
<b>LAL:</b>	1			
<b>Precip Chance:</b>	15			

**Extended Outlook:**

Another upper low approaches the region this weekend, with winds boosting back to around 10 mph with gusts in the upper teens to 20 mph. Relative humidity will still be relatively low, but with minimum values in the upper 30s. Rain potential will increase Sunday and Monday ahead of a weak cold front currently expected to cross the area late Monday night.

Please email observations to [sean.luchs@noaa.gov](mailto:sean.luchs@noaa.gov) or send a message to (240) 499-6654. Tap/click to view area weather observations or use the QR code



## FIRE BEHAVIOR FORECAST

<b>FORECAST NUMBER: 27</b>	<b>TYPE OF FIRE:</b> Wildland, Type 1
<b>FIRE NAME:</b> Tiger Island, Lions Camp Rd, Hwy 113, Elizabeth	<b>OPERATIONAL PERIOD:</b> Day Shift
<b>DATE ISSUED:</b> Tuesday, September 19, 2023 <b>Time Issued:</b> 1800	<b>SHIFT DATE:</b> Wednesday, September 20, 2023
<b>UNIT:</b> Private Lands	<b>SIGNED:</b> <i>Ben Rowland</i> , FBAN

### WEATHER SUMMARY:

<b>Local Thresholds – Watch Outs</b> Temp >80°, Min RH < 35%, Winds > 20 mph	<b>Forecast for Today</b> Temp: 94°, Min RH: 30%, Winds: 9 mph Gust 18
---	---

### FIRE BEHAVIOR:

With clear skies, temperatures in the mid 90's and RH in the upper 20's to low 30's expect moderate to extreme fire behavior. Fuels are critically dry. **KBDI (777), 100hr FM 10, BI of 23 remains at critical levels above the thresholds for increased fire activity and growth.** Fuel conditions combined with increased winds, especially during the afternoon, have the potential to produce very active fire behavior. Live fuel moistures are critically low (45-55%) and should be treated as fully cured/dead. **Fire Behavior based on values for the fuel models shown.**

Vegetation	Fuel Model	Rate of Spread	Flame Length
Grass/Shrub	GS3	Head 49 ch/hr Flank 5 ch/hr	Head 10 feet Flank 3 feet
Southern Rough	7	Head 40 ch/hr Flank 4 ch/hr	Head 7 feet Flank 2 feet
Timber Litter and Understory	TU2 / TL6	Head 11 ch/hr Flank 1 ch/hr	Head 3 feet Flank 1 feet

Maximum spotting distance **0.1 miles.**

Peak Probability of Ignition = **67%**

In **15 minutes**, a new spot fire or ignition during peak burn conditions in receptive fuels that could reach **6 acres.**

#### Specific Areas of Concern:

**All Divisions:** Heavy fuels in drainages, logs and dozer berms will continue to hold heat and provide the ignition source for reburn during the peak burning period. It is very important to keep the needle/cast cleared from all holding lines. Conditions will be favorable for new ignitions.

**Tiger Island:** Critical to check heat identified on the IR and reburn areas. Monitor the unburned fuels in the drainages and timber stringers. The lower fuel moistures and weather conditions will increase the potential for reburn in the brush and needle/leaf cast. The spot in DIV A is an area that needs attention.

**Hwy 113/ Elizabeth:** Critical to check heat identified on the IR and reburn areas. Monitor the unburned fuels in drainages, timber stringers. Heavy fuel loads in the drainages continue to dry out and the potential for reburn increases along 10-mile creek in both fires.

**Lions Camp Road:** Monitor fires for hot spots and reburn, especially during mid-afternoon during the peak burn period.

#### Air Operations:

Generally good conditions.

#### Fire Behavior Safety Message:

There are still unburned fuels in drainages and scorched brush to provide a ladder from surface to crowns in timber stringers. Watch for intense burning in jackpots of heavier fuels.

Remember, LCES always even when the fire does not appear to pose any threat to your safety.



Pocket Card  
FDRA1 – Kichie NF



## Tiger Island, Hwy 113, Lions Camp, Elizabeth Fires

### SAFETY MESSAGE

## Slow & Steady...Safe & Sure

**INCIDENT:** Tiger Island, Hwy 113, Lions Camp, Elizabeth Fires

**DATE:** Sep 20, 2023

**Major Hazards and Risks:** Fatigue, Driving, Hydration,

**Fatigue:** Fatigue affects everyone physically and mentally. It can affect your reaction time while driving, decisions can be more difficult and/or challenging, it affects your ability to focus, and can lower your immune system. It is vital to your health to get adequate rest after a long day. This is somewhat easier on this assignment since we are using hotels vs. a camp. No one should be working beyond the 2:1 work rest ratio except when the fire dictates. If this happens it must be mitigated the next operational period. This standard is for your benefit so be sure to follow this policy.

**Hydration:** Remember the recommendation from the Safety group, drink that first bottle of water when you wake up. Eight hours of sleep with no hydration means your body needs water. Don't get behind on this as you may never catch up during the workday.

**Driving:** There has been an increase in accidents. This is a signal that fatigue is beginning to affect our driving skills. Stay focused on driving while behind the wheel. This applies to all assigned resources, 3 of the 4 recent accidents happened away from the fireline.

**Take a moment to re-assess your situation**

**STOP THINK TALK...Then ACT**

### Risk Assessment



**Incident Safety Officers:** Pat Sheridan, Brian Beisel

<b>DIVISION ASSIGNMENT LIST</b> ICS-204				1. BRANCH		2. <b>Tiger Island DIV A/O/W</b>	
3. INCIDENT NAME <b>Tiger Island</b>				4. OPERATIONAL PERIOD <b>Date: 09/20/2023 Time: 0700-1900</b>			
<b>OPERATIONS PERSONNEL</b>							
OPERATIONS: Alan Hill PLANNING OPERATIONS: FIELD OPERATIONS: DIVISION/GROUP SUPERVISOR: Travis Nepl, 9/25 Lonnie Stalcup (t), 09/22				BRANCH DIRECTOR: Rick O'Daniel  AIR OPERATIONS BRANCH DIRECTOR: Mike Mowery			
<b>RESOURCES ASSIGNED THIS PERIOD</b>							
STRIKE TEAM/TASK FORCE/RESOURCE DESIGNATOR		Last Shift	LEADER	NUMBER PERSONS	DROP OFF POINT/TIME	PICK UP POINT/TIME	
E-76 ENG6 Wildfire ETA WRS		09/22	Gary Palmer	3	DP60/0700	DP60/1900	
E-119 ENG6 CO-ARF E651		09/27	Sterling Rel	6	DP60/0700	DP60/1900	
E-4003 ENG6 Idaho Trailblazers E-3		09/22	Jonathan Hoag	3	DP60/0700	DP60/1900	
O-4003 SOF2		09/22	Michael Heard	1			
O-186 SOFR		09/20	Jay Boykin	1			
E-45 Medic Team 2		10/03	N. Zinck, J. Buchan	2	A/W DIV Break 0700	A/W DIV Break 1900	
AMBU LA 009		-	K. Caldwell, C. Curry	2	DP10/0700	DP10/1900	
AMBU LA 019		-	J. Courtney	2	DP60/0700	DP60/1900	
<b>CONTROL OPERATIONS:</b>							
TASK: Patrol for threats from re-burn along the perimeter line, and look for starts from lightning strikes. End state is to have a continual 200' mop up standard. Ensure lines are blown and clear and free of needle cast.							
PURPOSE: Keep fire north of Hwy 100W and existing control lines. Complete mop up to secure line.							
END STATE: Residences and structures are protected. Fire remains within the current footprint.							
<b>SPECIAL INSTRUCTIONS:</b>							
IWI IC				State Radios:			
<ul style="list-style-type: none"> <li>Take charge of scene</li> <li>Contact Medic: BK radio TAC 1 or State Radio Interop 5</li> <li>Contact DIVS and Tiger Island Communications as IWI IC</li> <li>Follow Incident Medical Report</li> <li>For backup IWI communications with Tiger Island Communications, call 804-807-5821</li> </ul>				Use.....Zone.....Talk Group			
Local VFD Monitoring Interop 5.				A/G W.....Interops.....State-3			
				Command Tiger Island/IWI..... Interops.....Interops-5			
FUNCTION	RX Freq/RX Tone	TX Freq/TX Tone	CHAN	FUNCTION	RX Freq/RX Tone	TX Freq/TX Tone	CHAN
TACTICAL	168.0500N/110.9	168.0500N/110.9	1				
COMMAND	170.0125N/110.9	165.2500N/110.9	11				
AIR TO GROUND	168.4000N	168.4000N	12				
AIR TO GROUND	166.6125N	166.6125N	13				
AIR GUARD	168.6250N	168.6250N/110.9	16				
PREPARED BY (RESOURCE UNIT LEADER)				APPROVED BY (PLANNING SECTION CHIEF)		DATE	TIME
Mark Pacho, RESL (t)				Steverson Moffat		09/19/2023	1800

# DIVISION ASSIGNMENT LIST

ICS-204

1. BRANCH

2.

**Tiger Island  
DIV F/J**

3. INCIDENT NAME

**Tiger Island**

4. OPERATIONAL PERIOD

**Date: 09/20/2023**

**Time: 0700-1900**

**OPERATIONS PERSONNEL**

OPERATIONS: Alan Hill PLANNING OPERATIONS:

BRANCH DIRECTOR: Rick O'Daniel

FIELD OPERATIONS:

AIR OPERATIONS BRANCH DIRECTOR: Mike Mowery

DIVISION/GROUP SUPERVISOR: Wes McKinney, 9/22

**RESOURCES ASSIGNED THIS PERIOD**

STRIKE TEAM/TASK FORCE/RESOURCE DESIGNATOR	Last Shift	LEADER	NUMBER PERSONS	DROP OFF POINT/TIME	PICK UP POINT/TIME
O-220 TFLD	09/27	Andrew Walters	1	DP30/0700	DP30/1900
E-5029 ENG6 KY-KYS E-6217	E-29 09/24	Ben Spears	2	DP30/0700	DP30/1900
E-5030 ENG6 KY-KYS E-6312	E-30 09/24	K. Radschweit, W. Halbert (t)	2	DP30/0700	DP30/1900
E-5031 ENG6 KY-KYS E-6304	E-31 09/24	M. Wiedewitsch, C. Johnson	2	DP30/0700	DP30/1900
E-5032 ENG KY-KYS E-6106	E-32 09/24	S. Hammond, C. Coates (t), J. Fogle	3	DP30/0700	DP30/1900
O-4003 SOF2	09/22	Michael Heard	1		
O-186 SOFR	09/20	Jay Boykin	1		
E-44 Medic Team 1	10/03 09/28	Dean Carpenter, Alexis Flagg	2	DP30/0700	DP30/1900
AMBU LA 021	-	Amy Etienne, Ridgeley Schaumburg	2	DP30/0700	DP30/1900

**CONTROL OPERATIONS:**

TASK: Patrol for threats from re-burn along the perimeter line, and look for starts from lightning strikes. Patrol and improve as needed on new start on Bennett Pit Rd. End state is to have a continual 200' mop up standard. Ensure lines are blown and clear and free of needle cast.

PURPOSE: Keep fire north of Frazier Rd., east of the Hwy 190 corridor and south of Whiddon Rd. and Shinn Rd.

END STATE: Protection of Merryville, residences, structures and to provide for residents to return to their homes.

**SPECIAL INSTRUCTIONS:**

IWI IC

- Take charge of scene
- Contact medic: BK radio TAC 2 or State Radio Interop 5
- Contact DIVS and Tiger Island Communications as IWI IC
- Follow Incident Medical Report
- For backup communications with Tiger Island Communications, call 804-807-5821

Local VFD monitoring Interop 5.

State Radios:  
Use.....Zone.....Talk Group  
 A/G W.....Interops.....State-3  
 Command Tiger Island/IWI.....Interops.....Interops-5

FUNCTION	RX Freq/RX Tone	TX Freq/TX Tone	CHAN	FUNCTION	RX Freq/RX Tone	TX Freq/TX Tone	CHAN
TACTICAL	168.2000N/110.9	168.2000N/110.9	2				
COMMAND	170.9750N/110.9	168.7000N/110.9	10				
AIR TO GROUND	168.4000N	168.4000N	12				
AIR TO GROUND	166.6125N	166.6125N	13				
AIR GUARD	168.6250N	168.6250N/110.9	16				

PREPARED BY (RESOURCE UNIT LEADER)

Mark Pacho, RESL (t)

APPROVED BY (PLANNING SECTION CHIEF)

Steverson Moffat

DATE

09/19/2023

TIME

1800



# DIVISION ASSIGNMENT LIST

ICS-204

1. BRANCH

2.

**Tiger Island  
DIV Z**

3. INCIDENT NAME

**Tiger Island**

4. OPERATIONAL PERIOD

**Date: 09/20/2023  
Time: 0700-1900**

**OPERATIONS PERSONNEL**

OPERATIONS: Alan Hill    PLANNING OPERATIONS:  
STRATEGIC OPERATIONS:  
DIVISION/GROUP SUPERVISOR: Joe Names, 09/21

BRANCH DIRECTOR: Rick O'Daniel  
AIR OPERATIONS BRANCH DIRECTOR: Mike Mowery

**RESOURCES ASSIGNED THIS PERIOD**

STRIKE TEAM/TASK FORCE/RESOURCE DESIGNATOR	Last Shift	LEADER	NUMBER PERSONS	DROP OFF POINT/TIME	PICK UP POINT/TIME
O-4010 TFLD (t)	09/23	Kyle Hayes	1	DP65/0700	DP65/1900
E-5028 EST6 GA-GAS Georgia Strike Team 1	E-6	Matt Duggan	1*	DP65/0700	DP65/1900
E-5028.4 ENG6 GA-GAS 2855	E-6.4	C. Morris, T. Spivey	2*	DP65/0700	DP65/1900
E-5028.7 ENG6 GA-GAS 2825	E-6.7	N. Key, F. Robinson	2*	DP65/0700	DP65/1900
E-5028.10 ENG6 GA-GAS 2813	E-6.10	M. Martin, H. Hawkins	2*	DP65/0700	DP65/1900
E-5028.13 ENG6 GA-GAS 2826	E-6.13	R. Bholia, S. Branyon	2*	DP65/0700	DP65/1900
E-5028.16 ENG6 GA-GAS 1699	E-6.16	M. Fowler, K. Rushing	2*	DP65/0700	DP65/1900
E-5026 TRPS/ST GA-GAS Strike Team 3	E-5	Josh Yawn	1*	DP65/0700	DP65/1900
E-5026.5 TRP3 GA-GAS GFC3404	E-5.5	Christopher Mullis	1*	DP65/0700	DP65/1900
E-5026.8 TRP3 GA-GAS GFC3379	E-5.8	Anthony Brown	1*	DP65/0700	DP65/1900
E-5033 TRP3 KY-KYS 3104	E-22	Marcus Porter	2	DP65/0700	DP65/1900
O-4003 SOF2	09/22	Michael Heard	1		
O-186 SOFR	09/20	Jay Boykin	1	DP65/0700	DP65/1900
E-45 Medic Team 2	10/03	N. Zinck, J. Buchan	2	DP65/0700	DP65/1900
AMBU LA 009	-	K. Caldwell, C. Curry	2	DP65/0700	DP65/1900
AMBU LA 019	-	J. Courtney	2	DP65/0700	DP65/1900

**CONTROL OPERATIONS:**

TASK: Patrol lines with engines, mop up threats to containment lines to 50-100' where accessible. Mitigate reburn potential near control lines. Utilize IR to ground truth hot spots. Ensure lines are blown and clear and free of needle cast. Check spot fire daily which is south of DIV Z. Notify EOC of any threats to private residences and/or school, which is east of HWY 27.

PURPOSE: To halt progression of the fire perimeter. Eliminate threats to homes and infrastructure surrounding the fire.

END STATE: Risk to infrastructure and the public has been mitigated.

**SPECIAL INSTRUCTIONS:**

IWI IC

- Take charge of scene
- Contact Medic: BK radio TAC3 or State Radio Interop 5.
- Contact Div Sup & Tiger Island Communications as IWI IC
- Follow Incident Medical Report
- For back-up IWI communications with Tiger Island Communications call 804-807-5821

Local VFD monitoring Interop 5.

State Radios:

USE.....ZONE .....TALK GROUP  
A/G W.....Interops.....State-3  
Command Tiger Island/IWI.....Interops.....Interops-5

FUNCTION	RX Freq/RX Tone	TX Freq/TX Tone	CHAN	FUNCTION	RX Freq/RX Tone	TX Freq/TX Tone	CHAN
TACTICAL	168.6000N/110.9	168.6000N/110.9	3				
AIR TO GROUND	168.4000N	168.4000N	12				
AIR TO GROUND	166.6125N	166.6125N	13				
AIR GUARD	168.6250N	168.6250N/110.9	16				

PREPARED BY (RESOURCE UNIT LEADER)

Mark Pacho, RESL (t)

APPROVED BY (PLANNING SECTION CHIEF)

Steverson Moffat

DATE

09/19/2023

TIME

1800

# DIVISION ASSIGNMENT LIST

ICS-204

1. BRANCH

2.

**Lions Camp  
Road Fire**

3. INCIDENT NAME

**Tiger Island**

4. OPERATIONAL PERIOD

**Date: 09/20/2023**

**Time: 0700-1900**

**OPERATIONS PERSONNEL**

OPERATIONS: Alan Hill    PLANNING OPERATIONS:  
FIELD OPERATIONS:  
DIVISION/GROUP SUPERVISOR: Andrew Valdez, 9/23

BRANCH DIRECTOR: Rick O'Daniel

AIR OPERATIONS BRANCH DIRECTOR: Mike Mowery

**RESOURCES ASSIGNED THIS PERIOD**

STRIKE TEAM/TASK FORCE/RESOURCE DESIGNATOR	Last Shift	LEADER	NUMBER PERSONS	DROP OFF POINT/TIME	PICK UP POINT/TIME
E-120 ENG6 TN-CNF-631	09/27	Kimberly Boltinhouse	3	-0700	-1900
O-6001 SOFR	09/22	Kurt Kause	1		
Ambulance LA 010	-	Crawford, Mitchell	2		

**CONTROL OPERATIONS:**

Task: Patrol for threats from re-burn along the perimeter line and look for starts from lightning strikes. End state is to have a continual 200' mop up standard. Ensure lines are blown and clear and free of needle cast.

Purpose: Keep fire within perimeter line and within the current footprint.

End State: Protection of structural and natural resources from fire, keeping fire within current footprint.

**SPECIAL INSTRUCTIONS:**

IWI IC

- Take charge of scene
- Contact Medic: BK radio TAC 5 or State Radio Zone R4-R6 COORDCALL Channel R6 COORDTK1
- Contact Division Supervisor and Tiger Island Communications as IWI IC
- Follow Incident Medical Report
- For back-up IWI communications with Tiger Island Communications call 804-807-5821

Local VFD monitoring State Radio Zone R4-R6 COORDCALL Channel R6 COORDTK1

State Radios:

USE.....Zone.....Talk Group

CMD/IWI.....R4-R6COORDCALL.....R6 COORDTK1

FUNCTION	RX Freq/RX Tone	TX Freq/TX Tone	CHAN	FUNCTION	RX Freq/RX Tone	TX Freq/TX Tone	CHAN
TACTICAL	168.7750N/110.9	166.7750N/110.9	5				
AIR TO GROUND	168.4000N	168.4000N	12				
AIR TO GROUND	166.6125N	166.6125N	13				
AIR GUARD	168.6250N	168.6250N /110.9	16				

PREPARED BY (RESOURCE UNIT LEADER)

Teresa Moss

APPROVED BY (PLANNING SECTION CHIEF)

Steverson Moffat

DATE

09/19/2023

TIME

1800

# DIVISION ASSIGNMENT LIST

ICS-204

1. BRANCH

2.

**HWY 113  
DIV B/S/X**

3. INCIDENT NAME

**Tiger Island**

4. OPERATIONAL PERIOD

**Date: 09/20/2023  
Time: 0700-1900**

**OPERATIONS PERSONNEL**

OPERATIONS: Alan Hill    PLANNING OPERATIONS:  
STRATEGIC OPERATIONS:  
DIVISION/GROUP SUPERVISOR: Andy Heisey, 09/22

BRANCH DIRECTOR: Rick O'Daniel  
AIR OPERATIONS BRANCH DIRECTOR: Mike Mowery

**RESOURCES ASSIGNED THIS PERIOD**

STRIKE TEAM/TASK FORCE/RESOURCE DESIGNATOR	Last Shift	LEADER	NUMBER PERSONS	DROP OFF POINT/TIME	PICK UP POINT/TIME
O-4011 TFLD	09/21	Greg Cohen	1	DP40/0700	1900
E-4008 ENG6 Agency BLM 7660	E-8 09/22	Skyler Cruz	4	DP40/0700	1900
E-4011 ENG6 Clearwater	E-11 09/22	Brian Terry	3	DP40/0700	1900
E-4017 ENG6-KBM Advisors Alpine 4	E-80 09/22	Jeremia Giles	3	DP40/0700	1900
E-4021 ENG6 SC-SCS E-15361	E-5008, E-27 09/24	James Brunson, Conner Estes	2	DP40/0700	1900
E-5004 TPS3 GA-GAS Tractor Plow ST2	E-4 09/24	Jason Reese	1*	DP40/0700	1900
E-5004.3 TRP3 GA-GAS 3376	E 4.3 09/24	Henry Roberson	1*	DP40/0700	1900
E-5004.6 TRP6 GA-GAS 3413	E-4.6 09/24	Kane Hilliard	1*	DP40/0700	1900
E-5004.16 TRP3 GA-GAS GFC3338	E-26.3 09/24	Caleb Kitchens	1*	DP40/0700	1900
E-5009 ENG6 SC-SCS-14822	E-28 09/24	Kyle Minasian, Taylor Cabe	2	DP40/0700	1900
O-6001 SOFR	09/22	Kurt Kause	1		
E-41 Medic Team 4	09/22	Jarrod Gavagni, Benjamin Powers	2		
AMBU LA 13	-	Smith, Christman	2		

**CONTROL OPERATIONS:**

Task: Patrol lines with engine, mop up threats to containment lines and three chains (200') where accessible. Mitigate reburn potential near control lines. Utilize IR to ground truth hot spots. Ensure lines are blown and clear and free of needle cast.

Purpose: To halt progression of the fire perimeter. Eliminate threats to homes and infrastructure surrounding the fire area.

End State: Risk to infrastructure and the public has been mitigated.

**SPECIAL INSTRUCTIONS:**

IWI IC

- Take charge of the scene
- Contact Medic: BK radio TAC 5 or State Radio Zone R4-R6 COORDCALL Channel R6 COORD TK1
- Contact Div Sup & Tiger Island Communications as IWI IC
- Follow Incident Medical Report
- For back-up IWI communications with Tiger Island Communications call 804-807-5821

Local VFD monitoring State Radio Zone R4-R6 COORDCALL Channel R6 COORDTK1

State Radios:

USE.....ZONE.....TALK GROUP

CMD/IWI.....R4-R6CoordCall.....R6 COORDTK1

FUNCTION	RX Freq/RX Tone	TX Freq/TX Tone	CHAN	FUNCTION	RX Freq/RX Tone	TX Freq/TX Tone	CHAN
TACTICAL	168.0500N/110.9	168.0500N/110.9	1				
AIR TO GROUND	169.3625N	169.3625N	14				
AIR TO GROUND	169.2000N	169.2000N	15				
AIR GUARD	168.6250N	168.6250N / 110.9	16				

PREPARED BY (RESOURCE UNIT LEADER)

Teresa Moss

APPROVED BY (PLANNING SECTION CHIEF)

Steverson Moffat

DATE

09/19/23

TIME

1800

# DIVISION ASSIGNMENT LIST

ICS-204

1. BRANCH

2.

**Hwy 113 Fire  
DIV G/K**

3. INCIDENT NAME

**Tiger Island**

4. OPERATIONAL PERIOD

**Date: 09/20/2023  
Time: 0700-1900**

### OPERATIONS PERSONNEL

OPERATIONS: Alan Hill    PLANNING OPERATIONS:  
FIELD OPERATIONS:  
DIVISION/GROUP SUPERVISOR: Tyler Van Ormer, 9/22

BRANCH DIRECTOR: Rick O'Daniel

AIR OPERATIONS BRANCH DIRECTOR: Mike Mowery

### RESOURCES ASSIGNED THIS PERIOD

STRIKE TEAM/TASK FORCE/RESOURCE DESIGNATOR	Last Shift	LEADER	NUMBER PERSONS	DROP OFF POINT/TIME	PICK UP POINT/TIME
E-4002 ENG6 Timberline B07048	09/22	E. Brink C. Morton (t)	3	-0700	-1900
E-4007 ENG6 Fire Trax	09/22	Jonathan Roberts Joelle Herman (t)	3	-0700	-1900
E-4009 ENG6 NCF 631-2246	E-9 09/22	Benjamin Ranger	3	-0700	-1900
E-4010 ENG6 Big State Wildfire LLC	E-10 09/22	Colten Naef	3	-0700	-1900
E-4015 WTT2 WT-210	09/28	S. Pina, A. Rojas	2	-0700	-1900
O-6001 SOFR	09/22	Kurt Kause	1		
E-41 Medic Team 4	09/22	Jarrod Gavagni Benjamin Powers	2		
AMBU LA 13	-	Smith, Christman	2		

### CONTROL OPERATIONS:

TASK: Patrol lines with engines, mop up threats to containment lines to three chains (200') where accessible. Mitigate reburn potential near control lines. Utilize IR to ground truth hot spots. Ensure lines are blown and clear and free of needle cast.

PURPOSE: To halt progression of the fire perimeter. Eliminate threats to homes and infrastructure surrounding the fire.

END STATE: Risk to infrastructure and the public has been mitigated.

### SPECIAL INSTRUCTIONS:

IWI IC

- Take charge of scene
- Contact Medic: BK radio TAC 2 or State Radio Zone R4-R6 COORDCALL Channel R6 COORDTK1
- Contact Division Supervisor and Tiger Island Communications as IWI IC
- Follow Incident Medical Report
- For back-up IWI communications with Tiger Island Communications call 804-807-5821

Local VFD monitoring State Radio Zone R4-R6 COORDCALL Channel R6 COORDTK1

State Radios:

USE.....Zone.....Talk Group

CMD/IWI.....R4-R6CoordCall.....R6 COORDTK1

FUNCTION	RX Freq/RX Tone	TX Freq/TX Tone	CHAN	FUNCTION	RX Freq/RX Tone	TX Freq/TX Tone	CHAN
TACTICAL	168.2000N/110.9	168.2000N /110.9	2				
AIR TO GROUND	169.3625N	169.3625N	14				
AIR TO GROUND	169.2000N	169.2000N	15				
AIR GUARD	168.6250N	168.6250N /110.9	16				

PREPARED BY (RESOURCE UNIT LEADER)

APPROVED BY (PLANNING SECTION CHIEF)

DATE

TIME

Teresa Moss

Steverson Moffat

09/19/2023

1800

# DIVISION ASSIGNMENT LIST

ICS-204

1. BRANCH

2.

**Elizabeth  
Div C/Y**

3. INCIDENT NAME

**Tiger Island**

4. OPERATIONAL PERIOD

**Date: 09/20/2023  
Time: 0700-1900**

### OPERATIONS PERSONNEL

OPERATIONS: Alan Hill      PLANNING OPERATIONS:  
FIELD OPERATIONS:  
DIVISION/GROUP SUPERVISOR: Tyler Van Ormer, 9/22

BRANCH DIRECTOR: Rick O'Daniel  
  
AIR OPERATIONS BRANCH DIRECTOR: Mike Mowery

### RESOURCES ASSIGNED THIS PERIOD

STRIKE TEAM/TASK FORCE/RESOURCE DESIGNATOR	Last Shift	LEADER	NUMBER PERSONS	DROP OFF POINT/TIME	PICK UP POINT/TIME
E-65 ENG6 Williams LLC	09/22	Daniel Wood	3	0700	1900
O-6001 SOFR	09/22	Kurt Kause	1		
E-40 Medic Team 3	09/22	Audrey Newman Ciara Joins	2		
AMBU LA 13	-	Smith Christman	2		

### CONTROL OPERATIONS:

TASK: Patrol lines with engines. Utilize IR to ground truth hot spots within 200' of line and mop up. Notify DIVS of any concerns during the operational period.

PURPOSE: To halt progression of the fire perimeter. Eliminate threats to homes and infrastructure surrounding the fire.

END STATE: Risk to infrastructure and the public has been mitigated.

### SPECIAL INSTRUCTIONS:

- IWI IC
- Take charge of the scene
  - Contact Medic: BK radio TAC 5 or State Radio Zone R4-R6 COORDCALL Channel R6 COORDTK1
  - Contact Div Sup & Tiger Island Communications as IWI IC
  - Follow Incident Medical Report
  - For back-up IWI communications with Tiger Island Communications call 804-807-5821

Local VFD monitoring State Radio Zone R4-R6 COORDCALL Channel R6 COORDTK1

State Radios:

USE.....ZONE.....TALK GROUP  
CMD/IWI.....R4-R6CoordCall.....R6 COORDTK1

FUNCTION	RX Freq/RX Tone	TX Freq/TX Tone	CHAN	FUNCTION	RX Freq/RX Tone	TX Freq/TX Tone	CHAN
TACTICAL	166.7750N/110.9	166.7750N/110.9	5				
AIR TO GROUND	169.3625N	169.3625N	14				
AIR TO GROUND	169.2000N	169.2000N	15				
AIR GUARD	168.6250N	168.6250N / 110.9	16				

PREPARED BY (RESOURCE UNIT LEADER)

Teresa Moss

APPROVED BY (PLANNING SECTION CHIEF)

Steverson Moffat

DATE

09/19/2023

TIME

1800

**AIR OPERATIONS SUMMARY**  
**ICS 220**

Prepared By: Mike Mowery

Prepared Date: 9/19/2023

Prepared Time: 1700

<b>1. INCIDENT NAME:</b> Tiger Island/ Lions Camp Fires (West Fires) Hwy 113/Elizabeth (East Fires)	<b>2. OPS PERIOD DATE:</b> 09/20/2023	<b>START TIME:</b> 0700	<b>END TIME:</b> 2000	<b>SUNRISE:</b> 0700	<b>SUNSET:</b> 1914
---	--	----------------------------	--------------------------	-------------------------	------------------------

<b>3. REMARKS (Safety Notes, Hazards, Air Operations Special Equipment, etc.):</b> All GPS data to be collected in DEGREES and DECIMAL MINUTES format. <b>CAUTION:</b> Powerlines, roads and smoke. <b>HELISPOTS:</b> Notify SIT of any new helispots with Type (2 or 3). <b>DRONES:</b> Be aware of drones in the fire area and do not fly until they are cleared. If observed, try to locate the pilot and have them land and leave the area. We cannot fly if drones are present.	<b>4. Helibase Information:</b> Tiger Island Helibase Beauregard Regional Airport (DRI) 1220 First Ave. DeRidder, LA 70634	<b>5. TFR's:</b> NOTAM: 37821 (expires 9/24) Surface to 2000 feet NOTAM: 37822 (expires 9/24) Surface to 2000 feet Notify FAA of intrusions: <a href="http://tfr.faa.gov">http://tfr.faa.gov</a>
--	--	--

<b>6. PERSONNEL</b>						
PERSONNEL	NAME	PHONE #	FREQUENCIES	AM	FM	
AOBD	Mike Mowery	870-615-0287	A/A Primary - Tiger Island A/A Secondary - Tiger Island	120.600 134.975		
ASGS-T	Clinton Agidius	386-585-0848	A/A Primary - Hwy 113 A/A Secondary - Hwy 113	118.350 119.475		Order Aircraft Thru Operations
ATGS:	Amanda Holt	208-634-9864	A/G Primary - Tiger Island A/G Secondary - Tiger Island		168.400 166.6125	Air Attack: N4NC
HEBM	Charles Barclay	703-447-1231	A/G Primary - Hwy 113 A/G Secondary - Hwy 113		169.3625 169.200	Mail Costs Daily to: <a href="mailto:2023.tigerisland.finance@firenet.gov">2023.tigerisland.finance@firenet.gov</a> . Put 'aircraft costs' in the subject line.
			DECK		163.100	

**9. Aircraft**

FAA #	TY	MAKE/MODEL	BASE	AVAIL	START	REMARKS	FAA #	TY	MAKE/MODEL	BASE	AVAIL	START	REMARKS
0HT	1	S-61	DRI	0800	0830	Tanked	OMB	1	KMax	DRI	0800	0830	Buckets
3RC	2	Bell 205++	DRI	0800	0830	Tanked							
8MG	3	AS350	DRI	0800	0830	Recons	8PQ		Aero Commander 690A	LCH	0800	0830	Air Attack

**Controlled Unclassified Information/Basic**

**ICS 205**

**COMMUNICATION PHONE# - 804-807-5821**

INCIDENT RADIO COMMUNICATIONS PLAN		Incident Name <b>TIGER ISLAND FIRE, HWY 113 FIRE, LIONS CAMP ROAD FIRE, ELIZABETH FIRE</b>				Date/Time Prepared: <b>September 19, 2023 1700 HRS</b>	Operational Period Date/Time <b>From: 09/20/23 0700 HRS To: 09/20/23 1900 HRS</b>				
Ch #	Function	Channel Name/Trunked Radio System Talk Group	Assignment	RX Freq	N or W	RX Tone/NAC	TX Freq	N or W	TX Tone/NAC	Mode	Remarks
1	TAC	TAC 1	DIV A/O/W-TIGER DIV B/S/X - HWY-113	168.0500N		110.9	168.0500N		110.9	A	
2	TAC	TAC 2	DIV F/J - TIGER DIV G/K - HWY-113	168.2000N		110.9	168.2000N		110.9	A	
3	TAC	TAC 3	DIV Z-TIGER	168.6000N		110.9	168.6000N		110.9	A	
4	TAC	TAC 4		166.7250N		110.9	166.7250N		110.9	A	
5	TAC	TAC 5	ELIZABETH FIRE Div C/N LIONS CAMP FIRE	166.7750N		110.9	166.7750N		110.9	A	Elizabeth and Lions Camp Fires
6											
7	TAC	D4 WEST TALK		151.3700N		110.9	151.3700N		110.9	A	Local and State units
8	TAC	WEST FIRE 1		151.4000N		110.9	151.4000N		110.9	A	Local and State units
9	TAC	VFIRE 21		154.2800N		156.7	154.2800N		156.7	A	Local and State units
10	COMMAND	CMD 1	DIV F/J	170.9750N		110.9	168.7000N		110.9	A	Command Repeater for Tiger Island
11	COMMAND	CMD 2	DIV A/O/W	170.0125N		110.9	165.2500N		110.9	A	Command Repeater for Tiger Island
12	AIR TO GROUND	A/G1WEST	A/G PRIMARY - WEST	168.4000N			168.4000N			A	Lions Camp Road Fire/Tiger Island Fire Air to Ground Primary
13	AIR TO GROUND	A/G2WEST	A/G SECONDARY WEST	166.6125N			166.6125N			A	Lions Camp Road Fire/Tiger Island Fire Air to Ground Secondary
14	AIR TO GROUND	A/G1EAST	A/G PRIMARY - EAST	169.3625N			169.3625N			A	Hwy 113 Fire and Elizabeth Fire Primary Air to Ground
15	AIR TO GROUND	A/G2EAST	A/G SECONDARY EAST	169.2000N			169.2000N			A	Hwy 113 Fire and Elizabeth Fire Secondary Air to Ground
16	AIR GUARD	AIRGUARD	ALL	168.6250N			168.6250N		110.9	A	Air Guard

5. Prepared by  
(Communications Unit) Mark Spann, deputy COML

Incident Location: TIGER ISLAND ICP  
County/State: BEAUREGARD/LA

**CLONE DATE 09/10 LA**

**\*\*\* Special Instructions for State Radios \*\*\***

**See Division/Group Assignment List (ICS-204) for specific instructions.**

## DAILY FINANCE PROCESSES

- If you are an **AD**, we need a copy of your **Casual Hire form & Resource Order**.
- If you are a **Cooperator or Contractor**, we need a copy of your **Agreement/Contract and Resource Order**.
- All **Contract/Cooperator Equipment** needs to have a **Pre-Use Inspection form**.
- If you are a **Crew**, we need a copy of your **Manifest** as well as the documents mentioned above.
- If you are an **Overhead Resource**, we need a copy of your **Resource Order**.
- If you are a **Southern Compact Resource**, we need a copy of your **Resource Order and Pre-Use Inspection form**.
  - **CTRs**: No more than 2 days per CTR
  - **Shift Tickets**: No more than 1 day per shift ticket.
  - Record your time in full day increments **ONLY**. Include in the remarks the fire you worked on that day.

In the **SUBJECT LINE** put **OVERHEAD** with **O#** or **EQUIPMENT** with **E#** and the **name of the fire** you are working **DAILY** to the **TIGER ISLAND FIRE** email address

**\*Hazard Pay\*** Please include **DETAILED** justification for Hazard Pay claimed in remarks section: i.e. "patrolling on uncontrolled fireline", "scouting on uncontrolled fireline" "working on uncontrolled fireline"

Please send as a PDF (no JPEG): [2023.tigerisland.finance@firenet.gov](mailto:2023.tigerisland.finance@firenet.gov)

**COMP/CLAIMS-** During and prior to release from an incident, personnel may request repair or replacement of equipment or property that was lost or damaged during the incident. While it may be obvious that equipment must follow the OF-289 process, some additional examples of property that must also follow this process for repair or replacement include **tires** and **chainsaws**.

**For further assistance on submission of a claim, contact Susan Deimel at [501-337-3598](tel:501-337-3598)**

### FINANCE OPPORTUNITY

#### **Personnel Resources**

RO	Resource	Issue
O-99	Cameron Meganck	Missing CTRs 9/11-9/14

#### **Equipment Resources**

RO	Resource	Issue
E-5004.4	GA Tractor Plow Strike Team	Missing STs from 9/11
E-5004.7	GA Tractor Plow Strike Team	Missing STs from 9/11
E5004.15	GA Tractor Plow Strike Team	Missing ST 9/13
E-5004.16	GA Tractor Plow Strike Team	Missing ST 9/12
E-65	Williams Wildland Fire	Missing ST 9/7
E-4006	Grand Fire Protection	Missing ST 9/10 and CTR9/9-9/10
E-83	HD Diesel LLC	Missing ST 9/15 through present
E-41	Emergency Responce Logistics	Missing ST 9/2-3, 9/6, 9/8, 9/13-14

### FINANCE DEMOB ONLY

To ensure we leave a complete finance package that allows LA-LAS to file the FMAGs and complete billing, we must have all supporting expense documentation sent back to the incident. You must email a copy of your complete final travel payment document (for example, travel voucher) with all receipts and itemized expense records for these fires to the following email box. In the subject line, **include the CURRENT**

**RO# and "FMAG EXPENSES."** SEND TO THE EMAIL: [2023.tigerisland.finance@firenet.gov](mailto:2023.tigerisland.finance@firenet.gov)

Examples of expenses that need to be included in packet/email following DEMOB:

1. Final OF-286/OF-288 to include closed out travel home time.
2. Final copy of Travel Voucher and/or Travel Reimbursement to include ALL applicable receipts such as: Resource Order(s)/Travel Authorizations, documentation for cost of airfare, Per Diem (part of travel voucher), lodging, rental car fuel and airport parking.



# TIGER ISLAND FIRE

## DEMOBILIZATION CHECK-OUT PROCESS

This incident is using a virtual checkout process for demobilization.

**Please do not leave the incident until the following steps have been completed!**

### 1. SUPERVISORS:

- A. When you identify excess resources  
OR
- B. 72 hours prior to demobilization date (timing out),

[Click here](#) or use the QR code on the right to notify the DMOB



**Supervisor submits:  
Demob Request Form**

### 2. RESOURCE: If you need a flight home,

- A. [Click here](#) or scan the QR code for the Flight Request Form at least 72 hours prior to your demob date.
- B. After you submit that form call the DMOB at 202-669-6141 to provide your Name and DOB (as shown on ID) and to confirm the details for your flight reservation.



**Flight Request Form**

### 3. RESOURCE: On your demob date, please check out with the following units:

- Supply Unit – Return gear and supplies.
- Facilities – Only if you are a Compact Resource, notify 470-755-9274.
- Ground Support – Return pool NERV rentals, receive inspections, etc.
- Communications Unit - Return radios and other communications equipment.
- Time/Finance – Ensure that all CTRs and/or shift tickets have been submitted and you have received your final, signed OF-288 Time Report or OF-286 invoice.

### 4. RESOURCE: Once you have completed the above steps, [Click here](#) or scan the QR code to the right and fill out the *Demob Checkout Form*.

**PLEASE DO NOT FILL OUT THE DEMOB RELEASE FORM  
UNTIL ALL PRIOR STEPS HAVE BEEN COMPLETED!**



**Resource Submits:  
Demob Checkout Form**

Contact the Demob Unit Leader for any questions!

Rebecca Bulls: (202) 669-6141

[2023.tigerisland.demob@firenet.gov](mailto:2023.tigerisland.demob@firenet.gov)

# TENTATIVE RELEASES

**09/20/2023**

## EQUIPMENT

E-50	0800	(WTS1)	WTS1 - OAK CREEK FPD 23 TENDER
E-45	0900	(MESU)	OZARK MEDICS LLC_

## OVERHEAD

O-212	0600	(FDUL)	SMITH, BRANTLEY RAYMOND
O-7004	0800	(TFLD)	SPOONER, JACKSON LLOYD
O-4003	0900	(SOF2)	HEARD, MICHAEL
O-4005	0900	(TFLD)	RIES, BRIAN
O-186	0900	(SOFR)	BOYKIN, CONNIE JAY
O-223	0900	(TFLD)	JAMES, ROBERT P
O-158.21	1400	(RESL)	MOSS, TERESA C

**09/21/2023**

## OVERHEAD

O-155	0900	(IMET)	LUCHS, SEAN PAUL
O-169	1800	(HMGB)	COLE, ROBERT
O-180	1800	(HMGB)	HACKER, JACOB JAMES
O-123	1900	(INCM)	FOX-HUMPHREYS, LAUREN M

**09/22/2023**

## EQUIPMENT

E-4015	0800	(WTT2)	WTT2 - WT - 210
E-5033	1000	(TRP3)	TRP3 - KYKYS 3104 - 650K

## OVERHEAD

O-204	0900	(FSCC)	BLACKWELL, JESSICA KELLEY
O-170	0900	(HMGB)	COLE, MICHAEL V
O-55	0900	(TFLD)	NAMES, JOSEPH
O-4009	0900	(DIVS)	VAN ORMER, TYLER

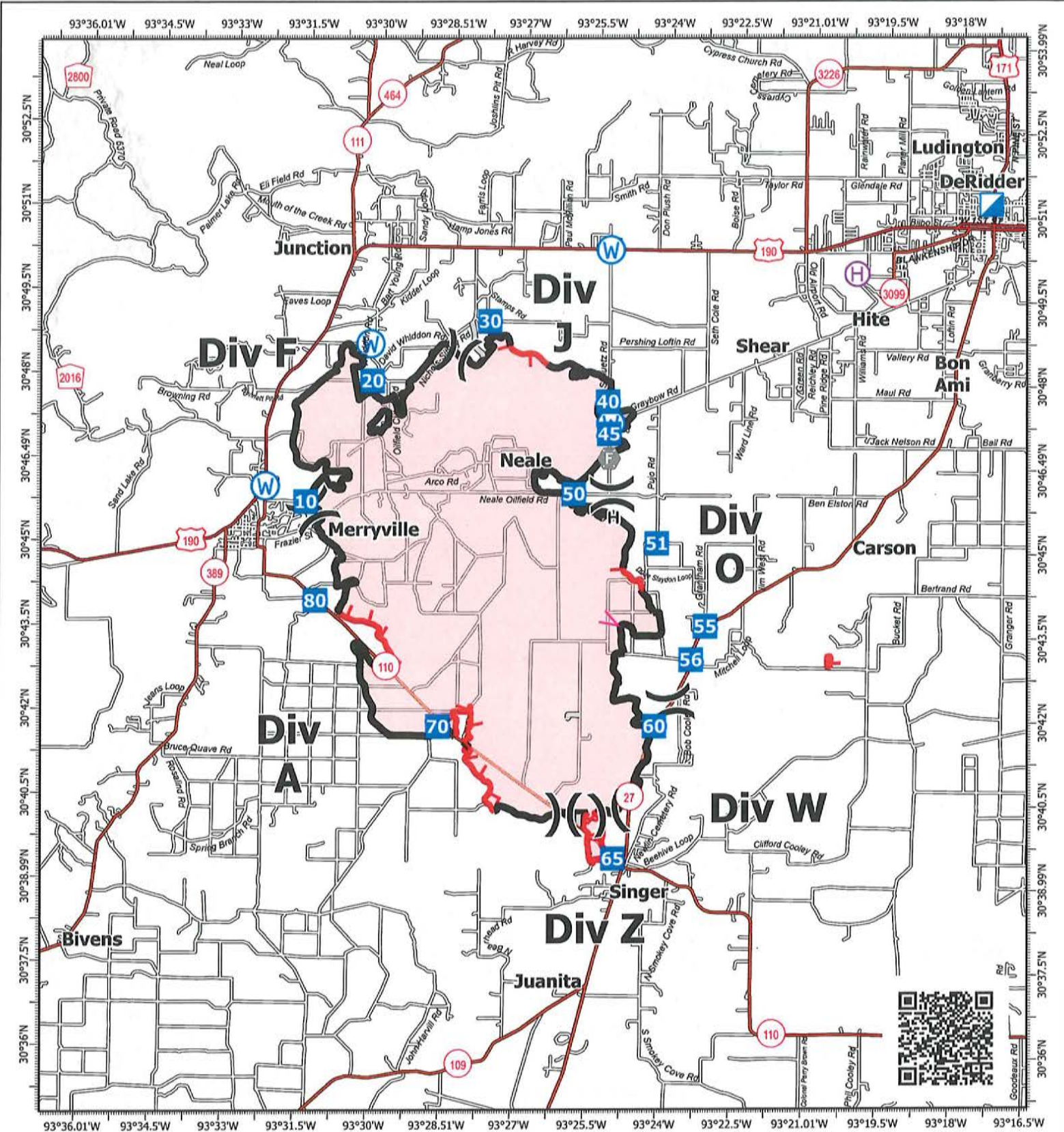

**IAP Map**  
 Tiger Island  
 LA-LAS-000252  
 September 20, 2023 Day  
 31,290 acres at 9/18/2023 @ 0730

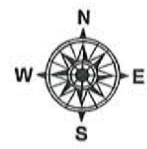

1:170,000 | SA Blue Team GIS | 9/19/2023 1654  
 Acres from IR and GPS  
 North American 1983 Datum, Lat/Long Grid

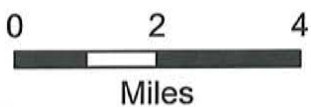

- Helibase
- Division Break
- Incident Command Post
- Drop Point
- Fire Station
- Water Source
- Contained
- Uncontained
- Completed Hand Line
- Planned Fuel Break
- Access or Improved Road
- Wildfire Daily Fire Perimeter

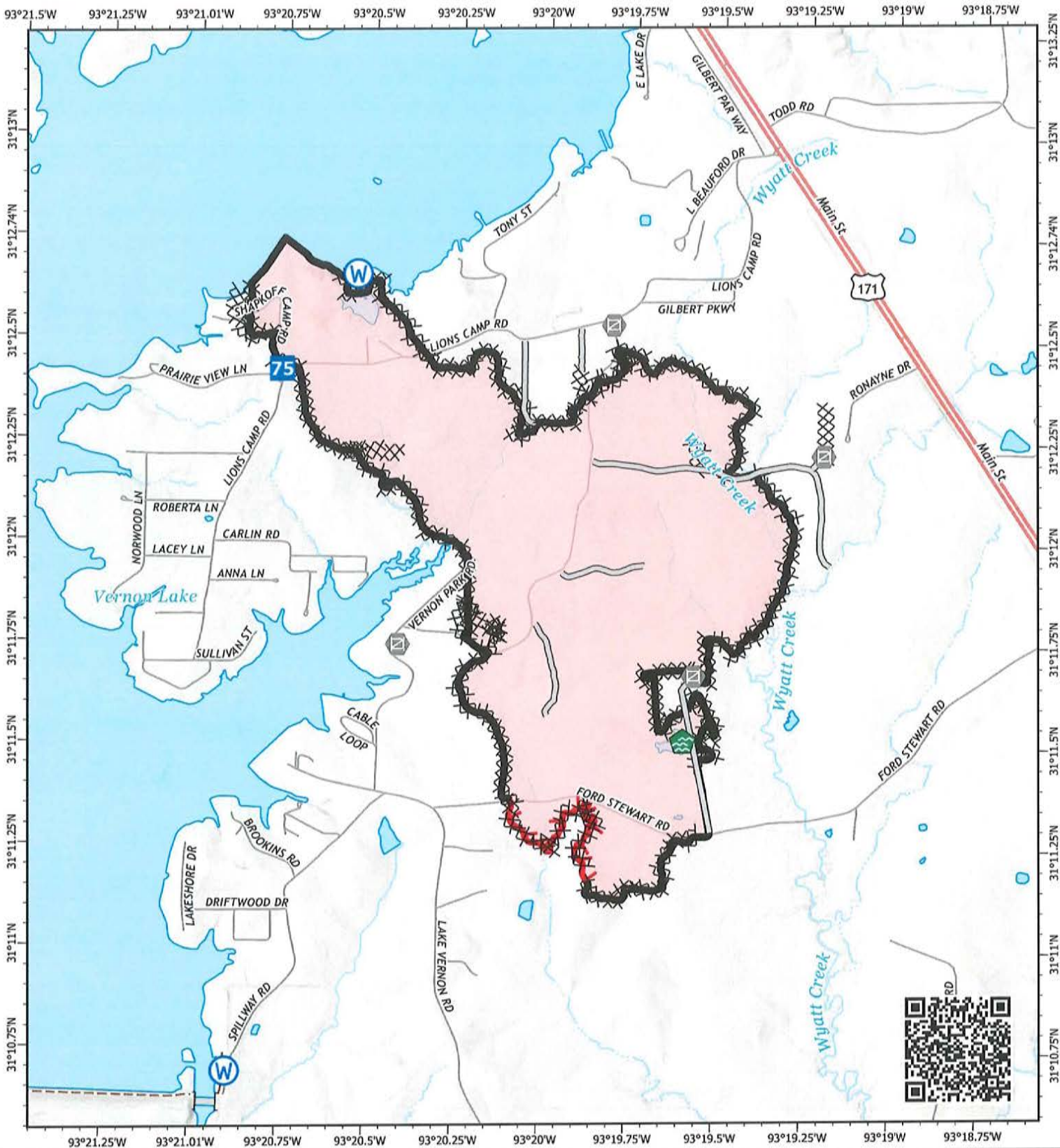

**IAP Map**  
 Lions Camp Road  
 LA-LAS-000281  
 September 20, 2023 Day  
 787 acres at 9/8/2023 @ 0900

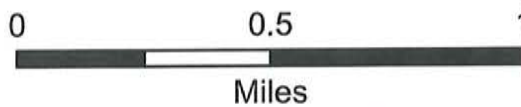
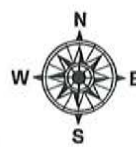

1:24,000 | SA Blue Team GIS | 9/19/2023 1644  
 Acres from IR and GPS  
 North American 1983 Datum, LatLong Grid

- Drop Point
- Gate
- Water Development or Draft Site
- Water Source
- Completed Dozer Line
- Access or Improved Road
- Contained
- Uncontained
- Wildfire Daily Fire Perimeter

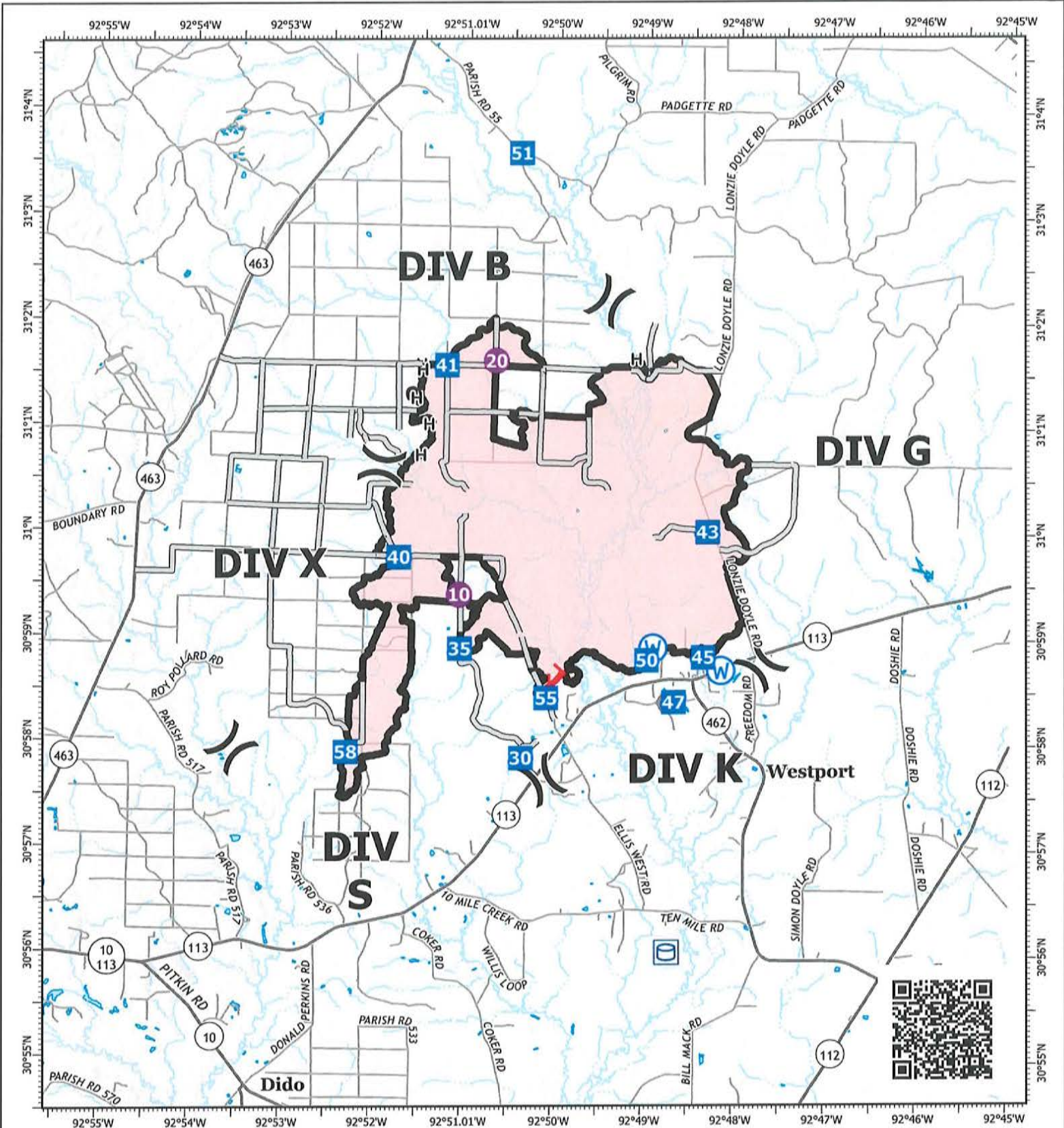

**IAP Map**  
 Hwy 113  
 LA-LAS-000256  
 September 20, 2023 Day  
 7,124 acres at 9/8/2023 @ 0900

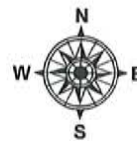

- Wildfire Daily Fire Perimeter
- Contained
- Uncontained
- Completed Hand Line
- Access or Improved Road
- Helispot
- Division Break
- Drop Point
- Fire Station
- Water Source

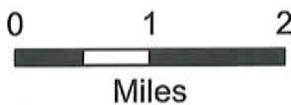

1:90,000 | SA Blue Team GIS | 9/19/2023 1640  
 Acres from IR and GPS  
 North American 1983 Datum, LatLong Grid

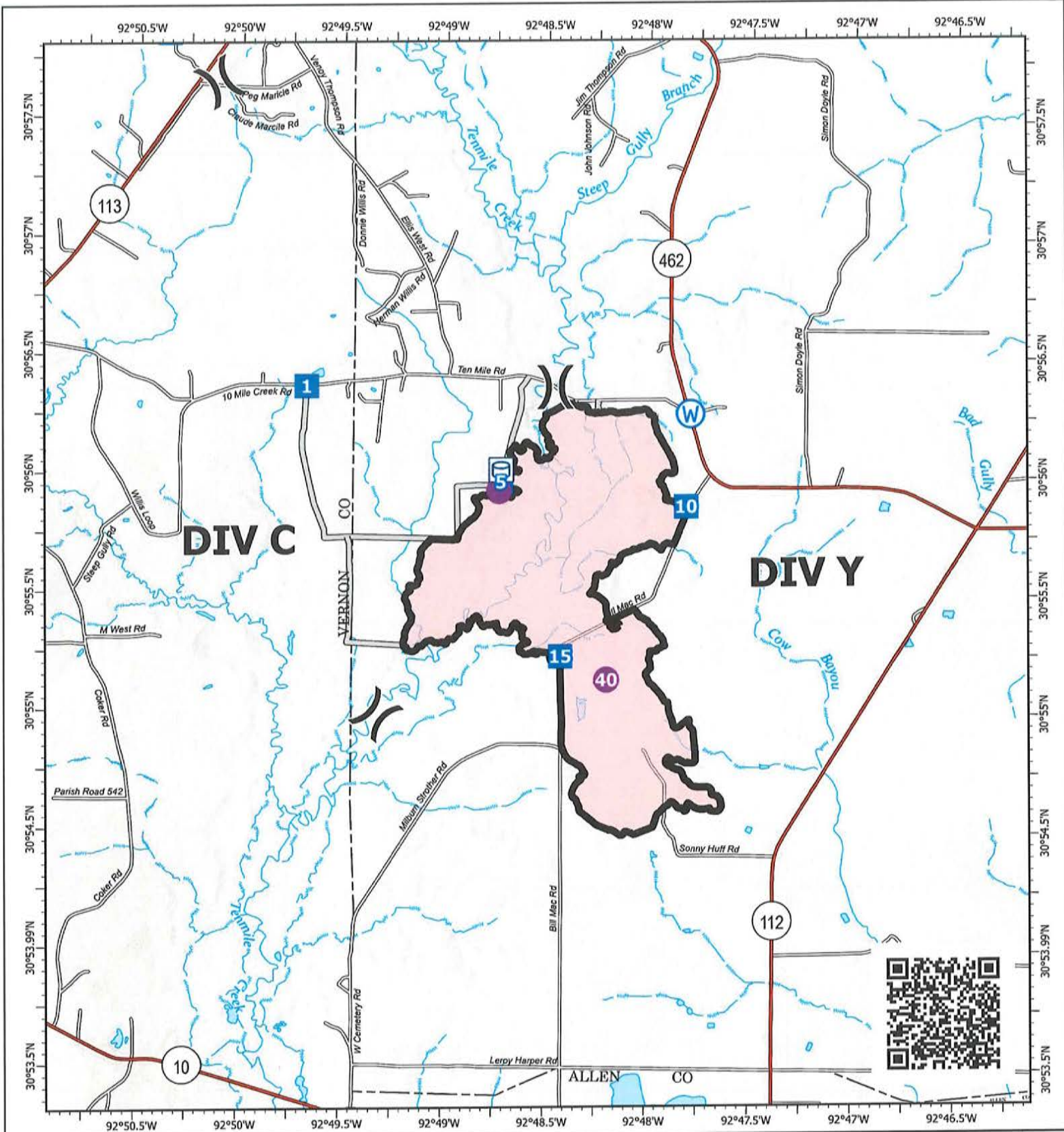

**IAP Map**  
 Elizabeth  
 LA-LAS-000296  
 September 20, 2023 Day  
 930 acres at 9/8/2023 @ 0900

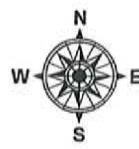

- Wildfire Daily Fire Perimeter
- Contained
- Access or Improved Road
- Helispot
- Division Break
- Drop Point
- Water Source

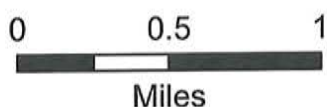

1:40,000 | SA Blue Team GIS | 9/19/2023 1642  
 Acres from IR and GPS  
 North American 1983 Datum, Lat/Long Grid

# MEDICAL PLAN (ICS 206 WF)

Controlled Unclassified Information//Basic

**For medical emergencies see special instructions on 204s**

1. Incident/Project Name				2. Operational Period						
Tiger Island, Hwy 113, Lions Camp Road, Elizabeth				09/20/23 0700hrs-1900hrs						
2. Medical Aid Stations										
Name		Location		Phone		Advanced Life Support (ALS)				
						YES	NO			
Shanna Ellis MEDL		613 N Pine St; Deridder, La		(318)229-6515 or (304)704-8488		X				
3. Ambulance Services										
Name		Location		Phone		Advanced Life Support				
						YES	NO			
Ambu LA 009		Day - Division A/O/W		Contact Tiger Island Communications		X				
Ambu LA 019		Day - Division A/O/W				X				
Ambu LA 021		Day - Division F/J				X				
Ambu LA 013		Elizabeth/Hwy 113				X				
Ambu LA 010		Lions Camp Road				X				
Local EMS		<i>For emergencies outside of incident</i>		911						
4. Air Ambulance Services										
Air Ambulance Requests		Location			Phone					
Tiger Island Fire		Beauregard 911 Communications			337-463-3980					
Hwy 113/Lions Camp Rd Fires		Vernon 911 Communications			337-238-1604					
Elizabeth Fire		Rapides 911 Communications			318-445-1418					
Name		Location, Capabilities				Advanced Life Support (ALS)				
						YES	NO			
Coast Guard New Orleans Sector (504) 589-6225		2-2.5 hr response time Hoist, Night Vision, BLS Houston or New Orleans					X			
Air Evac Lifeteam 125 (800) 247-3822		Kinder, LA Lat/Long 30°29.00' -92°51.02'				X				
Acadian Air Med (337) 291-1594		Lake Charles Regional Airport Lat/Long 30° 04.40', -93° 08.50'				X				
5. Hospitals										
Name/Address		GPS Datum – WGS 84 Coordinate Standard		Tiger Island Travel Time		Phone		Helipad		Level of Care Facility
								YES	NO	
Ochsner LSU Health Shreveport 1541 Kings Highway Shreveport, LA 71103		Lat:	32° 29.724',		40 min	113 min	(318) 626-0000	X		L1 Trauma, STEMI, Stroke, Burn Center
		Long:	-93° 45.000'							
Beauregard Health Ctr 600 S Pine St, DeRidder, LA 70634		Lat:	30° 50.461'		20 min	40 min	(337) 462-7100	LZ		Basic ER
		Long:	-93° 17.250'							
Rapides Regional Med. 211 4th St Alexandria, LA 71301		Lat:	34° 43.566'		30 min	105 min	(318) 769-3000	X		L2 Trauma, STEMI
		Long:	-79° 3.041'							
Christus St. Frances Cabrini 3330 Masonic Dr Alexandria, La 71301		Lat:	31.283262		30 min	105 min	(318) 487-1122	X		Critical Access Care
		Long:	-92.461899							
Byrd Regional Hospital 1020 Fertitta Blvd. Leesville, LA 71446		Lat:	35° 54.303'		20 min	40 min	(337) 239-9041	X		Stroke
		Long:	-90° 4.964'							
		VHF:								
6. Clinics										
Name		Address		Phone		Hours				
Outpatient Med Center		908 S 10th St Suite B, Leesville, LA		(337) 238-1274		(0800-1800 Mon, Tue, Thu; 0800-1700 Wed; 0800-1300 Fri)				

7. Area Location Capability		
<b>Tiger Island Fire</b>		
<b>Div A/O/W</b>	EMS Responders & Capability:	Medic Team 2 (Fireline ALS UTV) 479-670-1729 Ambu LA 019 (ALS) 206-566-2515 Ambu LA 009 (ALS) 318-243-3150
<b>Div Z</b>	EMS Responders & Capability:	Medic Team 2 (Fireline ALS UTV) 479-670-1729 Ambu LA 019 (ALS) 206-566-2515 Ambu LA 009 (ALS) 318-243-3150
<b>Div F/J</b>	EMS Responders & Capability:	Ambu LA 021 (ALS) 504-310-5620 Medic Team 1 (Fireline ALS UTV) 479-2361174
<b>Lions Camp Road Fire</b>	EMS Responders & Capability:	Ambu LA 010 (ALS) (318) 773-9703
<b>Hwy 113 Fire</b>		
<b>Div G/K</b>	EMS Responders & Capability:	Medic Team 4 (Fireline ALS) 863-441-2768 Ambu LA 013 (ALS) (318) 787-1900 <b>DP 30 shared with Hwy 113 &amp; Elizabeth</b>
<b>Div S/X/B</b>	EMS Responders & Capability:	Medic Team 4 (Fireline ALS) 863-441-2768 Ambu LA 013 (ALS) (318) 787-1900 <b>DP 30 shared with Hwy 113 &amp; Elizabeth</b>
<b>Elizabeth Fire</b>		
<b>Div C/Y</b>	EMS Responders & Capability:	Medic Team 3 (Fireline ALS) 303-827-4753 Ambu LA 013 (ALS) (318) 787-1900 <b>DP 30 shared with Hwy 113 &amp; Elizabeth</b>
<b>8. Prepared By (Medical Unit Leader)</b>	<b>9. Date/Time</b>	<b>10. Reviewed by (Safety Officer)</b>
Shanna Ellis, MEDL (318)229-6515	09/19/2023	Patrick Sheridan SOF1

## For medical emergencies see special instructions on 204s

### IWI IC Responsibilities – Division Group Supervisor or Point of Contact

- Take charge of the scene – inform the Division Supervisor and Tiger Island Communications that you are the IWI IC and establish radio communications (frequencies, channels). Identify the emergency name – Division A medical, etc.
- **For backup IWI communication, call the communications phone: (804) 807-5821.**
- Assign or begin patient assessment (Medical Incident Report - MIR) and first aid. Request additional medical resources on division/branch or across incident. Transmit MIR patient information to Communications.
- Determine patient transportation through consultation with line medical personnel and Medical Unit Leader. Consider transportation time, risk to personnel, destination facility and available operational resources. If air transport is chosen, implement the plan for alternative transportation in the event aircraft cannot complete the mission. Order transportation resources through Communications as early as possible.
- Notify Communications as resources arrive and any patient status changes. Names of injured or deceased individuals will not be transmitted on the radio.
- Initiate documentation for future investigation; if a line safety officer is available, assign them to lead documentation. Do not move deceased individuals, gear or personal effects except to accomplish rescue work or protect the safety of others. Obtain written documentation of witnesses. Unit Log, ICS 214, may be used for initial documentation, but a narrative will be required.
- As appropriate, conduct an After Action Review to determine successes, areas to improve and lessons learned.



**Medical Incident Report**

**FOR A NON-EMERGENCY INCIDENT, WORK THROUGH CHAIN OF COMMAND TO REPORT AND TRANSPORT INJURED PERSONNEL AS NECESSARY.**

**FOR A MEDICAL EMERGENCY: IDENTIFY ON SCENE INCIDENT COMMANDER BY NAME AND POSITION AND ANNOUNCE "MEDICAL EMERGENCY" TO INITIATE RESPONSE FROM IMT COMMUNICATIONS/DISPATCH.**

**Use the following items to communicate situation to communications/dispatch.**

**1. CONTACT COMMUNICATIONS / DISPATCH** (Verify correct frequency prior to starting report)

*Ex: "Communications, Div. Alpha. Stand-by for Emergency Traffic."*

**2. INCIDENT STATUS:** Provide incident summary (including number of patients) and command structure.

*Ex: "Communications, I have a Red priority patient, unconscious, struck by a falling tree. Requesting air ambulance to Forest Road 1 at (Lat./Long.) This will be the Trout Meadow Medical, IC is TFLD Jones. EMT Smith is providing medical care."*

Severity of Emergency / Transport Priority	<input type="checkbox"/> <b>RED / PRIORITY 1 Life or limb threatening injury or illness. Evacuation need is IMMEDIATE</b> <i>Ex: Unconscious, difficulty breathing, bleeding severely, 2° – 3° burns more than 4 palm sizes, heat stroke, disoriented.</i> <input type="checkbox"/> <b>YELLOW / PRIORITY 2 Serious Injury or illness. Evacuation may be DELAYED if necessary.</b> <i>Ex: Significant trauma, unable to walk, 2° – 3° burns not more than 1-3 palm sizes.</i> <input type="checkbox"/> <b>GREEN / PRIORITY 3 Minor Injury or illness. Non-Emergency transport</b> <i>Ex: Sprains, strains, minor heat-related illness.</i>
Nature of Injury or Illness & Mechanism of Injury	Brief Summary of Injury or Illness <i>(Ex: Unconscious, Struck by Falling Tree)</i>
Transport Request	<i>Air Ambulance / Short Haul/Hoist Ground Ambulance / Other</i>
Patient Location	<i>Descriptive Location &amp; Lat. / Long. (WGS84)</i>
Incident Name	<i>Geographic Name + "Medical" (Ex: Trout Meadow Medical)</i>
On-Scene Incident Commander	<i>Name of on-scene IC of Incident within an Incident (Ex: TFLD Jones)</i>
Patient Care	<i>Name of Care Provider (Ex: EMT Smith)</i>

**3. INITIAL PATIENT ASSESSMENT:** Complete this section for each patient as applicable (start with the most severe patient)

Patient Assessment: See IRPG PAGE 106

Treatment:

**4. TRANSPORT PLAN:**

Evacuation Location (if different): *(Descriptive Location (drop point, intersection, etc.) or Lat. / Long.)* Patient's ETA to Evacuation Location:

Helispot / Extraction Site Size and Hazards:

**5. ADDITIONAL RESOURCES / EQUIPMENT NEEDS:**

*Example: Paramedic/EMT, Crews, Immobilization Devices, AED, Oxygen, Trauma Bag, IV/Fluid(s), Splints, Rope rescue, Wheeled litter, HAZMAT, Extrinsic*

**6. COMMUNICATIONS: Identify State Air/Ground EMS Frequencies and Hospital Contacts as applicable**

Function	Channel Name/Number	Receive (RX)	Tone/NAC *	Transmit (TX)	Tone/NAC *
COMMAND					
AIR-TO-GRND					
TACTICAL					

**7. CONTINGENCY: Considerations:** *If primary options fail, what actions can be implemented in conjunction with primary evacuation method? Be thinking ahead.*

**8. ADDITIONAL INFORMATION:** *Updates/Changes, etc.*

**REMEMBER:** Confirm ETA's of resources ordered. Act according to your level of training. Be Alert. Keep Calm. Think Clearly. Act Decisively.