



Tiger Island Fire

LA-LAS-000252

Lions Camp Road Fire

LA-LAS-000281

Hwy 113 Fire

LA-LAS-000256

Elizabeth Fire

LA-LAS-000296



IAP

Friday, September 22, 2023

0700-1900 hrs.

Finance/Time: 2023.tigerisland.finance@firenet.gov

Plans: 2023.tigerisland.plans@firenet.gov

Demob: 2023.tigerisland.demob@firenet.gov

Inciweb - <https://inciweb.nwcg.gov/>

Incident Links

QR Codes for Maps



Tiger Island



Hwy 113



Lions Camp



Elizabeth



For Check-In, Demob, IAP's, etc.

INCIDENT OBJECTIVES (ICS 202)

1. Incident Name: Tiger Island	2. Operational Period: Date From: 09/22/2023 Date To: 09/22/2023 Time From: 0700 Time To: 1900															
3. Objective(s): 1. All operations will be conducted with safety of the public and firefighters in mind. Protection of life and property is your highest priority task. When in doubt, sacrifice acres rather than firefighter and public safety. 2. Provide timely and accurate information regarding the incident's status and strategy to cooperating agencies, stakeholders, property owners, public, and media. Coordinate information sharing with LDAF and the State Fire Marshall's Office. 3. Manage the human resources assigned to the fire incident in a manner that promotes mutual respect and is consistent with interagency human resources objectives. The team will handle EEO complaints in consultation with LDAF Human Resources involving personnel attached to the team. 4. Continue partnership and coordination with the appropriate LDAF, State Fire Marshall, GOHSEP, and local public safety officials. 5. Manage the incident in a cost effective manner.																
4. Operational Period Command Emphasis: Stop, Think, Discuss, then Act and ensure LCES is in place prior to engaging the fires. Ensure that the Tiger Island, Highway 113, Lions Camp Road, and Elizabeth Fires receive a strategic, risk-based response commensurate with the threats and opportunities and uses the full spectrum of management actions that consider fire and fuel conditions, weather, values at risk, and resources available.																
General Situational Awareness Watch Out Situations: Extreme heat, dry fuels, and fire behavior. Aviation use and possible long medevac times. Cumulative fatigue. Maintain situational awareness - your division, the divisions working near you, and your chain of command.																
5. Site Safety Plan Required? Yes <input type="checkbox"/> No <input checked="" type="checkbox"/> Approved Site Safety Plan(s) Located at:																
6. Incident Action Plan (the items checked below are included in this Incident Action Plan): <table style="width: 100%; border: none;"> <tr> <td style="width: 20%;"><input checked="" type="checkbox"/> ICS 203</td> <td style="width: 20%;"><input type="checkbox"/> ICS 207</td> <td style="width: 60%;"><u>Other Attachments:</u></td> </tr> <tr> <td><input checked="" type="checkbox"/> ICS 204</td> <td><input type="checkbox"/> ICS 208</td> <td><input type="checkbox"/> _____</td> </tr> <tr> <td><input checked="" type="checkbox"/> ICS 205</td> <td><input checked="" type="checkbox"/> Map/Chart</td> <td><input type="checkbox"/> _____</td> </tr> <tr> <td><input type="checkbox"/> ICS 205A</td> <td><input checked="" type="checkbox"/> Weather Forecast/Tides/Currents</td> <td><input type="checkbox"/> _____</td> </tr> <tr> <td><input checked="" type="checkbox"/> ICS 206</td> <td></td> <td><input type="checkbox"/> _____</td> </tr> </table>		<input checked="" type="checkbox"/> ICS 203	<input type="checkbox"/> ICS 207	<u>Other Attachments:</u>	<input checked="" type="checkbox"/> ICS 204	<input type="checkbox"/> ICS 208	<input type="checkbox"/> _____	<input checked="" type="checkbox"/> ICS 205	<input checked="" type="checkbox"/> Map/Chart	<input type="checkbox"/> _____	<input type="checkbox"/> ICS 205A	<input checked="" type="checkbox"/> Weather Forecast/Tides/Currents	<input type="checkbox"/> _____	<input checked="" type="checkbox"/> ICS 206		<input type="checkbox"/> _____
<input checked="" type="checkbox"/> ICS 203	<input type="checkbox"/> ICS 207	<u>Other Attachments:</u>														
<input checked="" type="checkbox"/> ICS 204	<input type="checkbox"/> ICS 208	<input type="checkbox"/> _____														
<input checked="" type="checkbox"/> ICS 205	<input checked="" type="checkbox"/> Map/Chart	<input type="checkbox"/> _____														
<input type="checkbox"/> ICS 205A	<input checked="" type="checkbox"/> Weather Forecast/Tides/Currents	<input type="checkbox"/> _____														
<input checked="" type="checkbox"/> ICS 206		<input type="checkbox"/> _____														
7. Prepared by: Name: Jeff Adams Position/Title: PSCC Signature:																
8. Approved by Incident Commander: Name: Charlie Patterson Signature:																
ICS 202	IAP Page <u>2</u>	Date/Time: 09/21/2023 1900														

ORGANIZATIONAL ASSIGNMENT LIST (ICS 203)	1. Incident Name: Tiger Island	2. Date Prepared: 9/21/2023	
3. Time Prepared: 1900 hrs	4. Operational Period: DATE: 9/22/2023 TIME: 0700-1900		
5. Incident Commanders		9. Operations Section	
Incident Commander	Charlie Patterson, Jon Wallace (t)	Operations Chief	Alan Hill
		Planning OPS	
Safety Officer	Pat Sheridan, Brian Beisel	Field OPS	
Information Officer	Jason Nedlo	Tiger Island	
Liaison Officers	Jeff Owenby, Lincoln Bramwell (t), Jamie Thweatt (t)	Branch Director	Rick O'Daniel
Human Resource Specialist		DIVS A/O/W	Travis Neppi, Lonnie Stalcup (t)
6. Agency/Organization Representatives		DIVS F/J	Wes McKinney
Agency	Name	DIVS Z	
LDAF	Wade Dubea, State Forester		
LDAF	M. Polk, M. Davis, R. Harris	Lions Camp Road	
GOHSEP	Todd Smith, Amy Michaels	Branch Director	Rick O'Daniel
Fire Marshall	R. Shoults, C. Roberson	DIVS	Andrew Valdez
Beauregard Parish	Scott Greenmun	Hwy 113	
Rapides Parish	Angie Branton, AREP	Branch Director	Rick O'Daniel
Vernon Parish	Chief Don Haymon	DIVS B/S/X	Andy Heisey
Vernon Parish OEP	Director Kenneth Moore	DIVS G/K	Tyler Van Ormer
Vernon Parish VFD	Chief Mike O'Toole		
7. Planning Section		Elizabeth Fire	
Chief	Jeff Adams	Branch Director	Rick O'Daniel
Resource Unit	Mark Pacho (t)	DIVS C/Y	Tyler Van Ormer
Documentation Unit	Belinda Wilkins		
Status-Check In	Nancy Jordan, Robert Smith (t)	Air Operations Branch	
Demob Unit	Rebecca Bulls (V)	Air Operations Branch Director	Mike Mowery
Situation Unit	Jeff Rigglin	Air Support Supervisor	Clint Agidius (t)
Fire Behavior	Ben Rowland	Helibase Manager	Charles Barclay
GIS	Greg Smoczyk (t)	10. Finance Section	
Incident Technical Support	Dan Leduc, Tim Philpot (t)	Chief	Tamar Kavaldjian-Liskey, Jessica Blackwell (t)
IMET	Shawn Smith	Deputy	Karen Patterson (V)
		Time Unit	Amanda Ford (t) (V)
8. Logistics Section		Personnel Time	Melissa Pope-Sanders, Valerie Kamzalow, Judy Farley, Maria Bartolomey (t), Derrick Washington (t) (V)
Chief	Allen Smith, Mark Eaton (t)	Equipment Time	Scott Smith, June Rose, Donna Bentley, Lodisca Beichner(t) (V), Sam Le (V)
Medical Unit Leader	Shanna Ellis	Cost Unit	Doug Chassereau, Will Gordon (V)
Supply Unit	Howard Stogner	Comp/Claims	Susan Deimel (V)
Communications	Mark Spann	Procurement Unit	Sherry Helmick (V), Sherise Foster (t)
Facilities	Lewis Brostrom	Inbox Manager	Wendy Fields, Karilyn Putt (V)
Ground Support	Randy Chapin		
Ordering Manager	Natalie Broce (V), Donna Reagan		
Base Camp Manager			
Security Manager	Silvester Martincic		
Receiving Manager	Ed Zielinski		
Food Unit Leader		Prepared by (Resource Unit Leader)	/s/ Mark Pacho (t)



INCIDENT Weather Forecast



Forecast No: 26
 Prediction For: Friday
 Shift Date: September 22, 2023
 Forecast Issued: September 21, 2023 at 1800

Name of Incident: Tiger Island
 Unit: LA Office of Forestry
 Incident Meteorologist: Shawn Smith
 (240) 778-5293

Discussion: Hot temperatures will continue today with minimum humidity only dipping into the 40-50 percent range as we tap into a moister airmass from the East. Scattered showers and thunderstorms will be possible in the afternoon and evening bringing little beneficial rainfall. Any strong thunderstorm may bring erratic outflow winds and lightning. Saturday should be a mainly dry day with continued hot and humid conditions with a shift to southerly winds.

Forecast for Today:

Afternoon thunderstorms may bring erratic outflow winds.

Sky/Weather: Mostly sunny and hot, then scattered showers and thunderstorms after 1600.

	<u>Tiger Island 200'</u>		<u>Vernon RAWS 400'</u>		
Max Temperature:	94		94	°F	
Min RH:	45		40	%	
Wind (20 FT):	Inversion breaking by 1000.				
...	E	7	E	6	mph
...	Gusts:	13	Gusts:	10	mph
Chance of Precipitation:	40		40 %		
Tonight's Min Temperature:	70		70 °F		
Tonight's Max RH:	100		90 %		
Tonight's Wind (20 FT):	Inversion setting up by 2200.				
...	SE	1	E	1	mph
...	Gusts:	5	Gusts:	5	mph
Tonight's Chnc of Precip:	40		40 %		

Forecast for Saturday:

Sky/Weather: Mostly sunny and hot with a slight chance of a shower or thunderstorm.

	<u>Tiger Island 200'</u>		<u>Vernon RAWS 400'</u>		
Max / Min Temperature:	94	71	95	72	°F
Min / Max RH:	45	100	40	95	%
Wind (20 FT):	Inversion breaking by 1000.				
...	S	8	S	7	mph
...	Gusts:	15	Gusts:	13	mph
Chance of Precipitation:	20		20		

Extended Outlook:

Gusty southerly winds are expected ahead of an approaching cold front Sunday. The front will bring a likelihood of showers and thunderstorms late Sunday into Monday. Thunderstorms may contain excessive rainfall and erratic outflow winds. Winds shift to northerly behind the front.

	<u>Max T</u>	<u>Min T</u>	<u>Min RH</u>	<u>Max RH</u>	<u>Winds @ 1500</u>	<u>Weather</u>
Sun:	93	69	45	100	S @ 14 G20	Shwrs/T-Strms Late
Mon:	90	66	60	100	S @ 8 G15	Shwrs/T-Strms
Tue:	90	65	50	100	N @ 8 G13	Chnc Shwrs/T-strms

Email observations to shawn.smith@noaa.gov or send a message to (240) 778-5293.
 Tap/click to view area weather observations or use the QR code



FIRE BEHAVIOR FORECAST

FORECAST NUMBER: 29	TYPE OF FIRE: Wildland, Type 1
FIRE NAME: Tiger Island, Lions Camp Rd, Hwy 113, Elizabeth	OPERATIONAL PERIOD: Day Shift
DATE ISSUED: Thursday, September 21, 2023 Time Issued: 1700	SHIFT DATE: Friday, September 22, 2023
UNIT: Private Lands	SIGNED: <i>Ben Rowland, FBAN</i>

WEATHER SUMMARY:

Local Thresholds – Watch Outs Temp >80°, Min RH < 35%, Winds > 20 mph	Forecast for Today Temp: 94°, Min RH: 45%, Winds: 7 mph Gust 13
---	---

FIRE BEHAVIOR:

With critically dry fuels, temperatures in the mid 90's and RH in the mid 40's expect moderate to high fire behavior. Fuels are critically dry. **KBDI (779), 100hr FM 10, BI of 20 remains at critical levels above the thresholds for increased fire activity and growth.** Fuel conditions combined with winds, especially during the afternoon, have the potential to produce very active fire behavior. Live fuel moistures are critically low (45-55%) and should be treated as fully cured/dead.

Fire Behavior based on values for the fuel models shown.

Vegetation	Fuel Model	Rate of Spread	Flame Length
Grass/Shrub	GS3	Head 34 ch/hr	Head 8 feet
		Flank 5 ch/hr	Flank 3 feet
Southern Rough	7	Head 27 ch/hr	Head 6 feet
		Flank 4 ch/hr	Flank 2 feet
Timber Litter and Understory	TU2 / TL6	Head 7 ch/hr	Head 3 feet
		Flank 1 ch/hr	Flank 1 feet

Maximum spotting distance **0.1 miles.**

Peak Probability of Ignition = **60%**

In **15 minutes**, a new spot fire or ignition during peak burn conditions in receptive fuels that could reach **3 acres.**

Specific Areas of Concern:

All Divisions: Heavy fuels in drainages, logs and dozer berms will continue to hold heat and provide the ignition source for reburn during the peak burning period. It is very important to keep the needle/cast cleared from all holding lines. Conditions will be favorable for new ignitions.

Tiger Island: Critical to check heat identified on the IR and reburn areas. Monitor the unburned fuels in the drainages and timber stringers. Fuel and weather conditions will support the potential for reburn in the brush and needle/leaf cast during the peak burning period. The spot in DIV A is an area that needs attention.

Hwy 113/ Elizabeth: Critical to check heat identified on the IR and reburn areas. Monitor the unburned fuels in drainages, timber stringers. Heavy fuel loads in the drainages continue to dry out and the potential for reburn increases along 10-mile creek in both fires.

Lions Camp Road: Monitor fires for hot spots and reburn, especially during mid-afternoon during the peak burn period.

Air Operations:

Generally good conditions. Isolated storms in the afternoon may affect air operations.

Fire Behavior Safety Message:

Keep a close watch for thunderstorms. Strong outflow winds rapidly change spread direction and create additional hazards with falling snags.



Pocket Card
FDRA1 – Kichie NF



Tiger Island, Hwy 113, Lions Camp, Elizabeth Fires

SAFETY MESSAGE

INCIDENT: Tiger Island, Hwy 113, Lions Camp, Elizabeth Fires

DATE: Sep 22, 2023

Major Hazards and Risks: Transition (Shadow) Day, Heat Related Illness

Transition: Today the transition of teams will be taking place with the Gold Team shadowing the Blue Team. There will be a lot of new faces on all fires and around ICP. Communication is essential to ensure the exchange of information happens. Clear communication means both parties understand the information. That is why we repeat back what we are told – to ensure the information is understood. Ask questions if there is any doubt. It is better to over communicate vs. not being sure someone has the information they need. The incident objectives have not changed, so the work needed to help the State of Louisiana continue to keep the fires contained within the current control lines remains a main objective.

Heat Related Illness: Pace of work directly affects your risk of heat related illness. Hydrate early and often to avoid getting into a deficit. Take frequent breaks in the shade and if someone acts strangely it is time to get them cooled down.

Symptoms of Heat Related Injury

- Profuse sweating leading to hot dry skin
- Transient muscle cramps
- Feeling weak
- Dizziness, headache, and irritability
- Rapid, weak pulse
- Vomiting
- Confusion or change in typical behavior
- Loss of consciousness

Risk Assessment



Incident Safety Officers: *Pat Sheridan, Brian Beisel*

DIVISION ASSIGNMENT LIST

ICS-204

1. BRANCH

2.

**Tiger Island
DIV A/O/W**

3. INCIDENT NAME

Tiger Island

4. OPERATIONAL PERIOD

**Date: 09/22/2023
Time: 0700-1900**

OPERATIONS PERSONNEL

OPERATIONS: Alan Hill PLANNING OPERATIONS:

FIELD OPERATIONS:

DIVISION/GROUP SUPERVISOR: Travis Neppl, 9/25 Lonnie Stalcup (t), 09/22

BRANCH DIRECTOR: Rick O'Daniel

AIR OPERATIONS BRANCH DIRECTOR: Mike Mowery

RESOURCES ASSIGNED THIS PERIOD

STRIKE TEAM/TASK FORCE/RESOURCE DESIGNATOR	Last Shift	LEADER	NUMBER PERSONS	DROP OFF POINT/TIME	PICK UP POINT/TIME
O-4015 TFLD	10/05	Colton Strickland	1	DP60/0700	DP60/1900
E-76 ENG6 Wildfire ETA WRS	09/25	Gary Palmer	3	DP60/0700	DP60/1900
E-119 ENG6 CO-ARF E651	09/27	Sterling Rel	6	DP60/0700	DP60/1900
E-4003 ENG6 Idaho Trailblazers	E-3	Jonathan Hoag	3	DP60/0700	DP60/1900
E-5026 TRPS/ST GA-GAS Strike Team 3	E-5	Josh Yawn	1*	DP65/0700	DP65/1900
E-5026.5 TRP3 GA-GAS GFC3404	E-5.5	Christopher Mullis	1*	DP65/0700	DP65/1900
E-5026.8 TRP3 GA-GAS GFC3379	E-5.8	Anthony Brown	1*	DP65/0700	DP65/1900
E-5050 UTV AR-ARS E861	10/05	S. Cooper, C. Mann	2	DP65/0700	DP65/1900
O-4003 SOF2	09/22	Michael Heard	1		
E-45 Medic Team 2	10/03	N. Zinck, J. Buchan	2	A/W DIV Break 0700	A/W DIV Break 1900
AMBU LA 009	-	K. Caldwell, C. Curry	2	DP65/0700	DP65/1900

CONTROL OPERATIONS:

TASK: Patrol for threats from re-burn along the perimeter line, and look for starts from lightning strikes. End state is to have a continual 200' mop up standard. Ensure lines are blown and clear and free of needle cast.

PURPOSE: Keep fire north of Hwy 100W and existing control lines. Complete mop up to secure line.

END STATE: Residences and structures are protected. Fire remains within the current footprint.

SPECIAL INSTRUCTIONS:

IWI IC

- Take charge of scene
- Contact Medic: BK radio TAC 1 or State Radio Interop 5
- Contact DIVS and Tiger Island Communications as IWI IC
- Follow Incident Medical Report
- For backup IWI communications with Tiger Island Communications, call 804-807-5821

Local VFD Monitoring Interop 5.

State Radios:

Use.....Zone.....Talk Group
A/G W.....Interops.....State-3
Command Tiger Island/IWI..... Interops.....Interops-5

FUNCTION	RX Freq/RX Tone	TX Freq/TX Tone	CHAN	FUNCTION	RX Freq/RX Tone	TX Freq/TX Tone	CHAN
TACTICAL	168.0500N/110.9	168.0500N/110.9	1				
COMMAND	170.0125N/110.9	165.2500N/110.9	11				
AIR TO GROUND	168.4000N	168.4000N	12				
AIR TO GROUND	166.6125N	166.6125N	13				
AIR GUARD	168.6250N	168.6250N/110.9	16				

PREPARED BY (RESOURCE UNIT LEADER)

Mark Pacho, RESL (t)

APPROVED BY (PLANNING SECTION CHIEF)

Steverson Moffat

DATE

09/21/2023

TIME

1800

DIVISION ASSIGNMENT LIST

ICS-204

1. BRANCH

2.

**Tiger Island
DIV F/J**

3. INCIDENT NAME

Tiger Island

4. OPERATIONAL PERIOD

Date: 09/22/2023

Time: 0700-1900

OPERATIONS PERSONNEL

OPERATIONS: Alan Hill PLANNING OPERATIONS:
FIELD OPERATIONS:
DIVISION/GROUP SUPERVISOR: Wes McKinney, 9/22

BRANCH DIRECTOR: Rick O'Daniel

AIR OPERATIONS BRANCH DIRECTOR: Mike Mowery

RESOURCES ASSIGNED THIS PERIOD

STRIKE TEAM/TASK FORCE/RESOURCE DESIGNATOR	Last Shift	LEADER	NUMBER PERSONS	DROP OFF POINT/TIME	PICK UP POINT/TIME
O-220 TFLD	09/27	Andrew Walters	1	DP30/0700	DP30/1900
E-5028 EST6 GA-GAS Georgia Strike Team 1	E-6 09/24	Matt Duggan	1*	DP30/0700	DP30/1900
E-5028.4 ENG6 GA-GAS 2855	E-6.4 09/24	C. Morris, T. Spivey	2*	DP30/0700	DP30/1900
E-5028.7 ENG6 GA-GAS 2825	E-6.7 09/24	N. Key, F. Robinson	2*	DP30/0700	DP30/1900
E-5028.10 ENG6 GA-GAS 2813	E-6.10 09/24	M. Martin, H. Hawkins	2*	DP30/0700	DP30/1900
E-5028.13 ENG6 GA-GAS 2826	E-6.13 09/24	R. Bholra, S. Branyon	2*	DP30/0700	DP30/1900
E-5028.16 ENG6 GA-GAS 1699	E-6.16 09/24	M. Fowler, K. Rushing	2*	DP30/0700	DP30/1900
E-5029 ENG6 KY-KYS E-6217	E-29 09/24	B. Spears, T. Davis	2	DP30/0700	DP30/1900
E-5030 ENG6 KY-KYS E-6312	E-30 09/24	K. Radschweit, W. Halbert (t)	2	DP30/0700	DP30/1900
E-5031 ENG6 KY-KYS E-6304	E-31 09/24	M. Wiedewitsch, C. Johnson	2	DP30/0700	DP30/1900
E-5032 ENG KY-KYS E-6106	E-32 09/24	S. Hammond, C. Coates (t), J. Fogle	3	DP30/0700	DP30/1900
O-4003 SOF2	09/22	Michael Heard	1		
E-44 Medic Team 1	10/03 09/28	D. Carpenter, A. Flagg	2	DP30/0700	DP30/1900
AMBU LA 019	-	J. Courtney	2	DP10/0700	DP10/1900

CONTROL OPERATIONS:

TASK: Patrol for threats from re-burn along the perimeter line, and look for starts from lightning strikes. Patrol and improve as needed on new start on Bennett Pit Rd. End state is to have a continual 200' mop up standard. Ensure lines are blown and clear and free of needle cast.

PURPOSE: Keep fire north of Frazier Rd., east of the Hwy 190 corridor and south of Whiddon Rd. and Shinn Rd.

END STATE: Protection of Merryville, residences, structures and to provide for residents to return to their homes.

SPECIAL INSTRUCTIONS:

IWI IC

- Take charge of scene
- Contact medic: BK radio TAC 2 or State Radio Interop 5
- Contact DIVS and Tiger Island Communications as IWI IC
- Follow Incident Medical Report
- For backup communications with Tiger Island Communications, call 804-807-5821

Local VFD monitoring Interop 5.

State Radios:

Use.....Zone.....Talk Group

A/G W.....Interops.....State-3

Command Tiger Island/IWI.....Interops.....Interops-5

FUNCTION	RX Freq/RX Tone	TX Freq/TX Tone	CHAN	FUNCTION	RX Freq/RX Tone	TX Freq/TX Tone	CHAN
TACTICAL	168.2000N/110.9	168.2000N/110.9	2				
COMMAND	170.9750N/110.9	168.7000N/110.9	10				
AIR TO GROUND	168.4000N	168.4000N	12				
AIR TO GROUND	166.6125N	166.6125N	13				
AIR GUARD	168.6250N	168.6250N/110.9	16				

PREPARED BY (RESOURCE UNIT LEADER)

Mark Pacho, RESL (t)

APPROVED BY (PLANNING SECTION CHIEF)

Steverson Moffat

DATE

09/21/2023

TIME

1800

DIVISION ASSIGNMENT LIST

ICS-204

1. BRANCH

2.

**Tiger Island
DIV Z**

3. INCIDENT NAME

Tiger Island

4. OPERATIONAL PERIOD

**Date: 09/22/2023
Time: 0700-1900**

OPERATIONS PERSONNEL

OPERATIONS: Alan Hill PLANNING OPERATIONS:
STRATEGIC OPERATIONS:
DIVISION/GROUP SUPERVISOR:

BRANCH DIRECTOR: Rick O'Daniel

AIR OPERATIONS BRANCH DIRECTOR: Mike Mowery

RESOURCES ASSIGNED THIS PERIOD

STRIKE TEAM/TASK FORCE/RESOURCE DESIGNATOR	Last Shift	LEADER	NUMBER PERSONS	DROP OFF POINT/TIME	PICK UP POINT/TIME
O-249 TFLD	10/04	Robert Alonso	1	DP65/0700	DP65/1900
O-4010 TFLD (t)	09/23	Kyle Hayes	1	DP65/0700	DP65/1900
E-129 ENG6 Pro Temps B70930	10/04	Adam Shore	3	DP65/0700	DP65/1900
E-131 ENG6 Attack One 242495	10/04	Jeremy Hurst	2	DP65/0700	DP65/1900
E-132 ENG6 Wildlands Fire Service C24233	10/04	Adam Wright	3	DP65/0700	DP65/1900
E-133 DZR3 Gulf Coast 396167	10/04	Chris Crosby	2	DP65/0700	DP65/1900
E-50 WTS1 CO-CDFS	10/04	Thomas Atherton	1	DP65/0700	DP65/1900
O-4003 SOF2	09/22	Michael Heard	1		
E-45 Medic Team 2	10/03	N. Zinck, J. Buchan	2	DP65/0700	DP65/1900
AMBU LA 009	-	K. Caldwell, C. Curry	2	DP65/0700	DP65/1900

CONTROL OPERATIONS:

TASK: Patrol lines with engines, mop up threats to containment lines to 50-100' where accessible. Mitigate reburn potential near control lines. Utilize IR to ground truth hot spots. Ensure lines are blown and clear and free of needle cast. Check spot fire daily which is south of DIV Z. Notify EOC of any threats to private residences and/or school, which is east of HWY 27.

PURPOSE: To halt progression of the fire perimeter. Eliminate threats to homes and infrastructure surrounding the fire.

END STATE: Risk to infrastructure and the public has been mitigated.

SPECIAL INSTRUCTIONS:

- IWI IC
- Take charge of scene
 - Contact Medic: BK radio TAC3 or State Radio Interop 5.
 - Contact Div Sup & Tiger Island Communications as IWI IC
 - Follow Incident Medical Report
 - For back-up IWI communications with Tiger Island Communications call 804-807-5821
- Local VFD monitoring Interop 5.

State Radios:

USE.....ZONETALK GROUP
A/G W.....Interops.....State-3
Command Tiger Island/IWI.....Interops.....Interops-5

FUNCTION	RX Freq/RX Tone	TX Freq/TX Tone	CHAN	FUNCTION	RX Freq/RX Tone	TX Freq/TX Tone	CHAN
TACTICAL	168.6000N/110.9	168.6000N/110.9	3				
AIR TO GROUND	168.4000N	168.4000N	12				
AIR TO GROUND	166.6125N	166.6125N	13				
AIR GUARD	168.6250N	168.6250N/110.9	16				

PREPARED BY (RESOURCE UNIT LEADER)

Mark Pacho, RESL (t)

APPROVED BY (PLANNING SECTION CHIEF)

Steverson Moffat

DATE

09/21/2023

TIME

1800

DIVISION ASSIGNMENT LIST

ICS-204

1. BRANCH

2.

**HWY 113
DIV B/S/X**

3. INCIDENT NAME

Tiger Island

4. OPERATIONAL PERIOD

**Date: 09/22/2023
Time: 0700-1900**

OPERATIONS PERSONNEL

OPERATIONS: Alan Hill PLANNING OPERATIONS:
STRATEGIC OPERATIONS:
DIVISION/GROUP SUPERVISOR: Andy Heisey, 09/22

BRANCH DIRECTOR: Rick O'Daniel

AIR OPERATIONS BRANCH DIRECTOR: Mike Mowery

RESOURCES ASSIGNED THIS PERIOD

STRIKE TEAM/TASK FORCE/RESOURCE DESIGNATOR	Last Shift	LEADER	NUMBER PERSONS	DROP OFF POINT/TIME	PICK UP POINT/TIME
O-4011 TFLD	09/22	Greg Cohen	1	DP40/0700	DP40/1900
O-6002 TFLD	10/05	Michael Kontz	1	DP40/0700	DP40/1900
E-4008 ENG6 Agency BLM 7660	E-8 09/22	Skyler Cruz	4	DP40/0700	DP40/1900
E-4011 ENG6 Clearwater	E-11 09/22	Brian Terry	3	DP40/0700	DP40/1900
E-4017 ENG6-KBM Advisors Alpine 4	E-80 09/22	Jeremia Giles	3	DP40/0700	DP40/1900
E-4021 ENG6 SC-SCS E-15361	E-5008, E-27 09/24	James Brunson, Conner Estes	2	DP40/0700	DP40/1900
E-5009 ENG6 SC-SCS-14822	E28 09/24	Kyle Minasian, Taylor Cabe	2	DP40/0700	DP40/1900
E-5004 TPS3 GA-GAS Tractor Plow ST2	E-4 09/24	Jason Reese	1*	DP40/0700	DP40/1900
E-5004.3 TRP3 GA-GAS 3376	E 4.3 09/24	Henry Roberson	1*	DP40/0700	DP40/1900
E-5004.6 TRP3 GA-GAS 3413	E-4.6 09/24	Kane Hilliard	1*	DP40/0700	DP40/1900
E-5004.16 TRP2 GA-GAS GFC3338	E-26.3 09/24	Caleb Kitchens	1*	DP40/0700	DP40/1900
O-6001 SOFR	09/22	Kurt Kause	1		
E-41 Medic Team 4	09/22	J. Gavagni, B. Powers	2		
AMBU LA 13	-	Smith, Christman	2	DP47/0700	DP47/1900

CONTROL OPERATIONS:

Task: Patrol lines with engine, mop up threats to containment lines and three chains (200') where accessible. Mitigate reburn potential near control lines. Utilize IR to ground truth hot spots. Ensure lines are blown and clear and free of needle cast.

Purpose: To halt progression of the fire perimeter. Eliminate threats to homes and infrastructure surrounding the fire area.

End State: Risk to infrastructure and the public has been mitigated.

SPECIAL INSTRUCTIONS:

IWI IC

- Take charge of the scene
- Contact Medic: BK radio TAC 5 or State Radio Zone R4-R6 COORDCALL Channel R6 COORD TK1
- Contact Div Sup & Tiger Island Communications as IWI IC
- Follow Incident Medical Report
- For back-up IWI communications with Tiger Island Communications call 804-807-5821

Local VFD monitoring State Radio Zone R4-R6 COORDCALL Channel R6 COORDTK1

State Radios:

USE.....ZONE.....TALK GROUP
CMD/IWI.....R4-R6CoordCall.....R6 COORDTK1

FUNCTION	RX Freq/RX Tone	TX Freq/TX Tone	CHAN	FUNCTION	RX Freq/RX Tone	TX Freq/TX Tone	CHAN
TACTICAL	168.0500N/110.9	168.0500N/110.9	1				
AIR TO GROUND	169.3625N	169.3625N	14				
AIR TO GROUND	169.2000N	169.2000N	15				
AIR GUARD	168.6250N	168.6250N / 110.9	16				

PREPARED BY (RESOURCE UNIT LEADER)

APPROVED BY (PLANNING SECTION CHIEF)

Mark Pacho, RESL (t)

Steverson Moffat

DATE

09/21/2023

TIME

1800

DIVISION ASSIGNMENT LIST

ICS-204

1. BRANCH

2.

**Hwy 113 Fire
DIV G/K**

3. INCIDENT NAME

Tiger Island

4. OPERATIONAL PERIOD

**Date: 09/22/2023
Time: 0700-1900**

OPERATIONS PERSONNEL

OPERATIONS: Alan Hill PLANNING OPERATIONS:
FIELD OPERATIONS:
DIVISION/GROUP SUPERVISOR: Tyler Van Ormer, 9/22

BRANCH DIRECTOR: Rick O'Daniel
AIR OPERATIONS BRANCH DIRECTOR: Mike Mowery

RESOURCES ASSIGNED THIS PERIOD

STRIKE TEAM/TASK FORCE/RESOURCE DESIGNATOR	Last Shift	LEADER	NUMBER PERSONS	DROP OFF POINT/TIME	PICK UP POINT/TIME
E-4002 ENG6 Timberline B07048	09/22	E. Brink C. Morton (t)	3	-/0700	-/1900
E-4007 ENG6 Fire Trax	09/22	Jonathan Roberts Joelle Herman (t)	3	-/0700	-/1900
E-4009 ENG6 NCF 631-2246	09/22	Benjamin Ranger	3	-/0700	-/1900
E-4010 ENG6 Big State Wildfire LLC	09/22	Colten Naef	3	-/0700	-/1900
E-4015 WTT2 WT-210	09/28	S. Pina, A. Rojas	2	-/0700	-/1900
E-5051 UTV ARARS E66C	10/05	P. Franks, C. Spall	2	-/0700	-/1900
O-6001 SOFR	09/22	Kurt Kause	1		
E-41 Medic Team 4	09/22	J. Gavagni, B. Powers	2		
AMBU LA 013	-	Smith, Christman	2	DP47/0700	DP47/1900

CONTROL OPERATIONS:

TASK: Patrol lines with engines, mop up threats to containment lines to three chains (200') where accessible. Mitigate reburn potential near control lines. Utilize IR to ground truth hot spots. Ensure lines are blown and clear and free of needle cast.

PURPOSE: To halt progression of the fire perimeter. Eliminate threats to homes and infrastructure surrounding the fire.

END STATE: Risk to infrastructure and the public has been mitigated.

SPECIAL INSTRUCTIONS:

IWI IC

- Take charge of scene
- Contact Medic: BK radio TAC 2 or State Radio Zone R4-R6 COORDCALL Channel R6 COORDTK1
- Contact Division Supervisor and Tiger Island Communications as IWI IC
- Follow Incident Medical Report
- For back-up IWI communications with Tiger Island Communications call 804-807-5821

Local VFD monitoring State Radio Zone R4-R6 COORDCALL Channel R6 COORDTK1

State Radios:

USE.....Zone.....Talk Group
CMD/IWI.....R4-R6CoordCall.....R6 COORDTK1

FUNCTION	RX Freq/RX Tone	TX Freq/TX Tone	CHAN	FUNCTION	RX Freq/RX Tone	TX Freq/TX Tone	CHAN
TACTICAL	168.2000N/110.9	168.2000N /110.9	2				
AIR TO GROUND	169.3625N	169.3625N	14				
AIR TO GROUND	169.2000N	169.2000N	15				
AIR GUARD	168.6250N	168.6250N /110.9	16				

PREPARED BY (RESOURCE UNIT LEADER) Mark Pacho, RESL t)	APPROVED BY (PLANNING SECTION CHIEF) Steverson Moffat	DATE 09/21/2023	TIME 1800
---	--	--------------------	--------------

DIVISION ASSIGNMENT LIST

ICS-204

1. BRANCH

2.

**Elizabeth
Div C/Y**

3. INCIDENT NAME

Tiger Island

4. OPERATIONAL PERIOD

**Date: 09/22/2023
Time: 0700-1900**

OPERATIONS PERSONNEL

OPERATIONS: Alan Hill PLANNING OPERATIONS:
FIELD OPERATIONS:
DIVISION/GROUP SUPERVISOR: Tyler Van Ormer, 9/22

BRANCH DIRECTOR: Rick O'Daniel
AIR OPERATIONS BRANCH DIRECTOR: Mike Mowery

RESOURCES ASSIGNED THIS PERIOD

STRIKE TEAM/TASK FORCE/RESOURCE DESIGNATOR	Last Shift	LEADER	NUMBER PERSONS	DROP OFF POINT/TIME	PICK UP POINT/TIME
E-65 ENG6 Williams LLC	09/22	Daniel Wood	3	0700	1900
E-130 ENG6 GAGAS 2823	10/04	D. Thomas, E. Hyers	2	0700	1900
E-5052 UTV ARARSE850	10/05	T. Hutchin, C. Gill	2	0700	1900
O-6001 SOFR	09/22	Kurt Kause	1		
E-40 Medic Team 3	09/22	Audrey Newman, Ciara Joins	2		
AMBU LA 013	-	Smith, Christman	2	DP47/0700	DP47/1900

CONTROL OPERATIONS:

TASK: Patrol lines with engines. Utilize IR to ground truth hot spots within 200' of line and mop up. Notify DIVS of any concerns during the operational period.

PURPOSE: To halt progression of the fire perimeter. Eliminate threats to homes and infrastructure surrounding the fire.

END STATE: Risk to infrastructure and the public has been mitigated.

SPECIAL INSTRUCTIONS:

IWI IC

- Take charge of the scene
- Contact Medic: BK radio TAC 5 or State Radio Zone R4-R6 COORDCALL Channel R6 COORDTK1
- Contact Div Sup & Tiger Island Communications as IWI IC
- Follow Incident Medical Report
- For back-up IWI communications with Tiger Island Communications call 804-807-5821

Local VFD monitoring State Radio Zone R4-R6 COORDCALL Channel R6 COORDTK1

State Radios:

USE.....ZONE.....TALK GROUP
CMD/IWI.....R4-R6CoordCall.....R6 COORDTK1

FUNCTION	RX Freq/RX Tone	TX Freq/TX Tone	CHAN	FUNCTION	RX Freq/RX Tone	TX Freq/TX Tone	CHAN
TACTICAL	166.7750N/110.9	166.7750N/110.9	5				
AIR TO GROUND	169.3625N	169.3625N	14				
AIR TO GROUND	169.2000N	169.2000N	15				
AIR GUARD	168.6250N	168.6250N / 110.9	16				

PREPARED BY (RESOURCE UNIT LEADER)

Mark Pacho, RESL (t)

APPROVED BY (PLANNING SECTION CHIEF)

Steverson Moffat

DATE

09/21/2023

TIME

1800

AIR OPERATIONS SUMMARY
ICS 220

Prepared By: Mike Mowery

Prepared Date: 9/21/2023

Prepared Time: 1700

1. INCIDENT NAME: Tiger Island/ Lions Camp Fires (West Fires) Hwy 113/Elizabeth (East Fires)	2. OPS PERIOD DATE: 09/22/2023	START TIME: 0700	END TIME: 2000	SUNRISE: 0701	SUNSET: 1911
---	--	----------------------------	--------------------------	-------------------------	------------------------

3. REMARKS (Safety Notes, Hazards, Air Operations Special Equipment, etc.): All GPS data to be collected in DEGREES and DECIMAL MINUTES format. CAUTION: Powerlines, roads and smoke. HELISPOTS: Notify SIT of any new helispots with Type (2 or 3). DRONES: Be aware of drones in the fire area and do not fly until they are cleared. If observed, try to locate the pilot and have them land and leave the area. We cannot fly if drones are present.	4. Helibase Information: Tiger Island Helibase Beauregard Regional Airport (DRI) 1220 First Ave. DeRidder, LA 70634	5. TFR's: NOTAM: 3/7821 (expires 9/24) Surface to 2000 feet NOTAM: 3/7822 (expires 9/24) Surface to 2000 feet Notify FAA of intrusions: http://tfr.faa.gov
--	--	--

6. PERSONNEL	NAME	PHONE #	7. FREQUENCIES	AM	FM	8. Medevac: See Medical Plan
AOBD	Mike Mowery	870-615-0287	A/A Primary - Tiger Island A/A Secondary - Tiger Island	120.600 134.975		AIRTANKERS, SEATS, AIR ATTACK - Available on request (AEX)
ASGS-T	Clinton Agidius	386-585-0848	A/A Primary - Hwy 113 A/A Secondary - Hwy 113	118.350 119.475		Order Aircraft Thru Operations
ATGS:	Amanda Holt	208-634-9864	A/G Primary - Tiger Island A/G Secondary - Tiger Island		168.400 166.6125	Air Attack: N44NC
HEBM	Charles Barclay	703-447-1231	A/G Primary - Hwy 113 A/G Secondary - Hwy 113		169.3625 169.200	Mail Costs Daily to: 2023.tigerisland.finance@firenet.gov Put 'aircraft costs' in the subject line.
			DECK		163.100	

9. Aircraft

FAA #	TY	MAKE/MODEL	BASE	AVAIL	START	REMARKS	FAA #	TY	MAKE/MODEL	BASE	AVAIL	START	REMARKS
0HT	1	S-61	DRI	0800	0830	Tanked	0MB	1	KMax	DRI	0800	0830	Buckets
3RC	2	Bell 205++	DRI	0800	0830	Tanked							
8MG	3	AS350	DRI	0800	0830	Recons	44NC		Aero Commander 690B	LCH	0800	0830	Air Attack

Controlled Unclassified Information/Basic

ICS 205

COMMUNICATION PHONE# - 804-807-5821

INCIDENT RADIO COMMUNICATIONS PLAN		Incident Name TIGER ISLAND FIRE, HWY 113 FIRE, LIONS CAMP ROAD FIRE, ELIZABETH FIRE			Date/Time Prepared: September 21, 2023 1700 HRS		Operational Period Date/Time From: 09/22/23 0700 HRS To: 09/22/23 1900 HRS				
Ch #	Function	Channel Name/Trunked Radio System Talk Group	Assignment	RX Freq	N or W	RX Tone/NAC	TX Freq	N or W	TX Tone/NAC	Mode	Remarks
1	TAC	TAC 1	DIV A/O/W-TIGER DIV B/S/X - HWY-113	168.0500N		110.9	168.0500N		110.9	A	
2	TAC	TAC 2	DIV F/J - TIGER DIV G/K - HWY-113	168.2000N		110.9	168.2000N		110.9	A	
3	TAC	TAC 3	DIV Z-TIGER	168.6000N		110.9	168.6000N		110.9	A	
4	TAC	TAC 4		166.7250N		110.9	166.7250N		110.9	A	
5	TAC	TAC 5	ELIZABETH FIRE Div C/M LIONS CAMP FIRE	166.7750N		110.9	166.7750N		110.9	A	Elizabeth and Lions Camp Fires
6											
7	TAC	D4 WEST TALK		151.3700N		110.9	151.3700N		110.9	A	Local and State units
8	TAC	WEST FIRE 1		151.4000N		110.9	151.4000N		110.9	A	Local and State units
9	TAC	VFIRE 21		154.2800N		156.7	154.2800N		156.7	A	Local and State units
10	COMMAND	CMD 1	DIV F/J	170.9750N		110.9	168.7000N		110.9	A	Command Repeater for Tiger Island
11	COMMAND	CMD 2	DIV A/O/W	170.0125N		110.9	165.2500N		110.9	A	Command Repeater for Tiger Island
12	AIR TO GROUND	A/G1WEST	A/G PRIMARY - WEST	168.4000N			168.4000N			A	Lions Camp Road Fire/Tiger Island Fire Air to Ground Primary
13	AIR TO GROUND	A/G2WEST	A/G SECONDARY WEST	166.6125N			166.6125N			A	Lions Camp Road Fire/Tiger Island Fire Air to Ground Secondary
14	AIR TO GROUND	A/G1EAST	A/G PRIMARY - EAST	169.3625N			169.3625N			A	Hwy 113 Fire and Elizabeth Fire Primary Air to Ground
15	AIR TO GROUND	A/G2EAST	A/G SECONDARY EAST	169.2000N			169.2000N			A	Hwy 113 Fire and Elizabeth Fire Secondary Air to Ground
16	AIR GUARD	AIRGUARD	ALL	168.6250N			168.6250N		110.9	A	Air Guard

5. Prepared by (Communications Unit) Mark Spann, deputy COML

Incident Location: TIGER ISLAND ICP
County/State: BEAUREGARD/LA

CLONE DATE 09/10 LA

*** Special Instructions for State Radios ***

See Division/Group Assignment List (ICS-204) for specific instructions.

DAILY FINANCE PROCESSES

- If you are an **AD**, we need a copy of your **Casual Hire** form & **Resource Order**.
- If you are a **Cooperator or Contractor**, we need a copy of your **Agreement/Contract** and **Resource Order**.
- All **Contract/Cooperator Equipment** needs to have a **Pre-Use Inspection form**.
- If you are a **Crew**, we need a copy of your **Manifest** as well as the documents mentioned above.
- If you are an **Overhead Resource**, we need a copy of your **Resource Order**.
- If you are a **Southern Compact Resource**, we need a copy of your **Resource Order** and **Pre-Use Inspection form**.
 - **CTRs**: No more than 2 days per CTR
 - **Shift Tickets**: No more than 1 day per shift ticket.
 - Record your time in full day increments **ONLY**. Include in the remarks the fire you worked on that day.

In the **SUBJECT LINE** put **OVERHEAD** with **O#** or **EQUIPMENT** with **E#** and the name of the fire you are working **DAILY** to the **TIGER ISLAND FIRE** email address

Hazard Pay Please include **DETAILED** justification for Hazard Pay claimed in remarks section: i.e. "patrolling on uncontrolled fireline", "scouting on uncontrolled fireline" "working on uncontrolled fireline"

Please send as a PDF (no JPEG): 2023.tigerisland.finance@firenet.gov

COMP/CLAIMS- During and prior to release from an incident, personnel may request repair or replacement of equipment or property that was lost or damaged during the incident. While it may be obvious that equipment must follow the OF-289 process, some additional examples of property that must also follow this process for repair or replacement include **tyres** and **chainsaws**.

For further assistance on submission of a claim, contact Susan Deimel at [501-337-3598](tel:501-337-3598)

FINANCE OPPORTUNITY

Personnel Resources

RO	Resource	Issue
----	----------	-------

Equipment Resources

RO	Resource	Issue
E-5004.4	GA Tractor Plow Strike Team TRAC-2878	Missing STs from 9/17-18
E-5004.7	GA Tractor Plow Strike Team TRAC-1491	Missing STs from 9/17-18
E-5004.11	GA Tractor Plow Strike Team PUP2-2842	Missing ST for travel and pre-inspection form
E5004.15	GA Tractor Plow Strike Team TRAC-2434	Missing ST 9/13, 17, 18
E-41	Emergency Response Logistics	Missing ST 9/2-3, 9/6, 9/8, 9/13-14
E-76	Wildfire Resources & Services	Missing pre-inspection form
E-4010	Big State Wildfire	Missing pre-inspection form, ST 9/14-present

FINANCE DEMOB ONLY

To ensure we leave a complete finance package that allows LA-LAS to file the FMAGs and complete billing, we must have all supporting expense documentation sent back to the incident. You must email a copy of your complete final travel payment document (for example, travel voucher) with all receipts and itemized expense records for these fires to the following email box. In the subject line, **include the CURRENT**

RO# and "FMAG EXPENSES." SEND TO THE EMAIL: 2023.tigerisland.finance@firenet.gov

Examples of expenses that need to be included in packet/email following DEMOB:

1. Final OF-286/OF-288 to include closed out travel home time.
2. Final copy of Travel Voucher and/or Travel Reimbursement to include ALL applicable receipts such as: Resource Order(s)/Travel Authorizations, documentation for cost of airfare, Per Diem (part of travel voucher), lodging, rental car fuel and airport parking

TIGER ISLAND FIRE

DEMOBILIZATION CHECK-OUT PROCESS

This incident is using a virtual checkout process for demobilization.
Please do not leave the incident until the following steps have been completed!

1. SUPERVISORS:

- A. When you identify excess resources
OR
- B. 72 hours prior to demobilization date (timing out),

[Click here](#) or use the QR code on the right to notify the DMOB



**Supervisor submits:
Demob Request Form**

2. RESOURCE: If you need a flight home,

- A. [Click here](#) or scan the QR code for the Flight Request Form at least 72 hours prior to your demob date.
- B. After you submit that form call the DMOB at 202-669-6141 to provide your Name and DOB (as shown on ID) and to confirm the details for your flight reservation.



Flight Request Form

3. RESOURCE: On your demob date, please check out with the following units:

- Supply Unit – Return gear and supplies.
- Facilities – Only if you are a Compact Resource, notify 470-755-9274.
- Ground Support – Return pool NERV rentals, receive inspections, etc.
- Communications Unit - Return radios and other communications equipment.
- Time/Finance – Ensure that all CTRs and/or shift tickets have been submitted and you have received your final, signed OF-288 Time Report or OF-286 invoice.

4. RESOURCE: Once you have completed the above steps, [Click here](#) or scan the QR code to the right and fill out the *Demob Checkout Form*.

**PLEASE DO NOT FILL OUT THE DEMOB RELEASE FORM
UNTIL ALL PRIOR STEPS HAVE BEEN COMPLETED!**



**Resource Submits:
Demob Checkout Form**

Contact the Demob Unit Leader for any questions!

Rebecca Bulls: (202) 669-6141

2023.tigerisland.demob@firenet.gov

TENTATIVE RELEASES

09/22/2023

EQUIPMENT

E-5033	1000	(TRP3)	KYKYS 3104 - 650K
E-4015	0800	(WTT2)	WT - 210

OVERHEAD

O-55	0900	(TFLD)	NAMES, JOSEPH
O-204	1200	(FSCC)	BLACKWELL, JESSICA
O-187	1800	(ABRO)	CATERINICCHIO, CHRISTOPHER
O-205	1800	(COMT)	HART, LAUREN N
O-4009	0900	(DIVS)	VAN ORMER, TYLER

09/23/2023

EQUIPMENT

E-65	0700	(ENG6)	WILLIAMS WILDLAND FIRE
E-4009	0700	(ENG6)	NCF - ENG 631 - 2246
E-4011	0700	(ENG6)	CLEARWATER FIRE SUPPORT
E-4017	0700	(ENG6)	KBM ADVISORS INC. - B88338
E-4002	0730	(ENG6)	TIMBERLINE FIRE LLC - B07048
E-4007	0730	(ENG6)	FIRE TRAX LLC - C12528
E-4008	0730	(ENG6)	7660
E-4010	0730	(ENG6)	BIG STATE WILDFIRE LLC -
E-41	0900	(MESU)	EMERGENCY RESPONSE LOG

OVERHEAD

O-178	0800	(PTRC)	KAMZALOW, VALERIE
O-4011	0900	(TFLD)	COHEN, GREG B
O-6001	0900	(SOFR)	KAUSE, KURT FREDERICH
O-7001	0900	(DIVS)	VALDEZ, ANDREW
O-175	1300	(PTRC)	SMITH, SCOTT J
O-236	1400	(SITL)	RIGGIN, JEFFREY D
O-191	1800	(DOCL)	WILKINS, BELINDA D
O-4010	1900	(TFLD)	HAYES, KYLE

09/24/2023

CREWS

C-5	0600	(CRWC)	SAN CARLOS CAMP CREW 1
-----	------	--------	------------------------

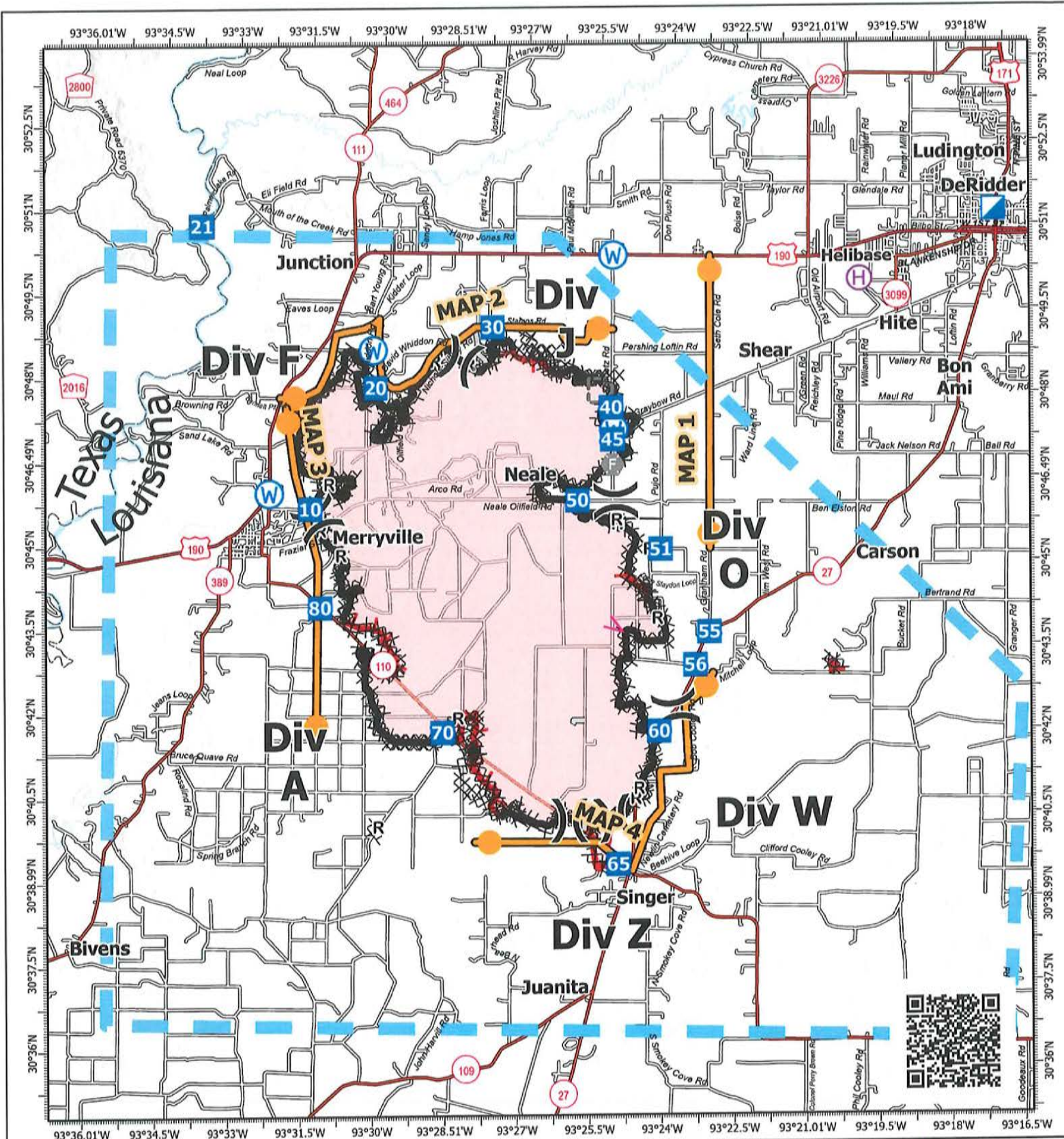

IAP Map
 Tiger Island
 LA-LAS-000252
 September 22, 2023 Day
 31,290 acres at 9/18/2023 @ 0730

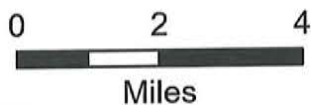
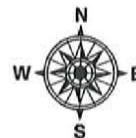

1:170,000 | SA Blue Team GIS | 9/21/2023 1555
 Acres from IR and GPS
 North American 1983 Datum, LatLong Grid



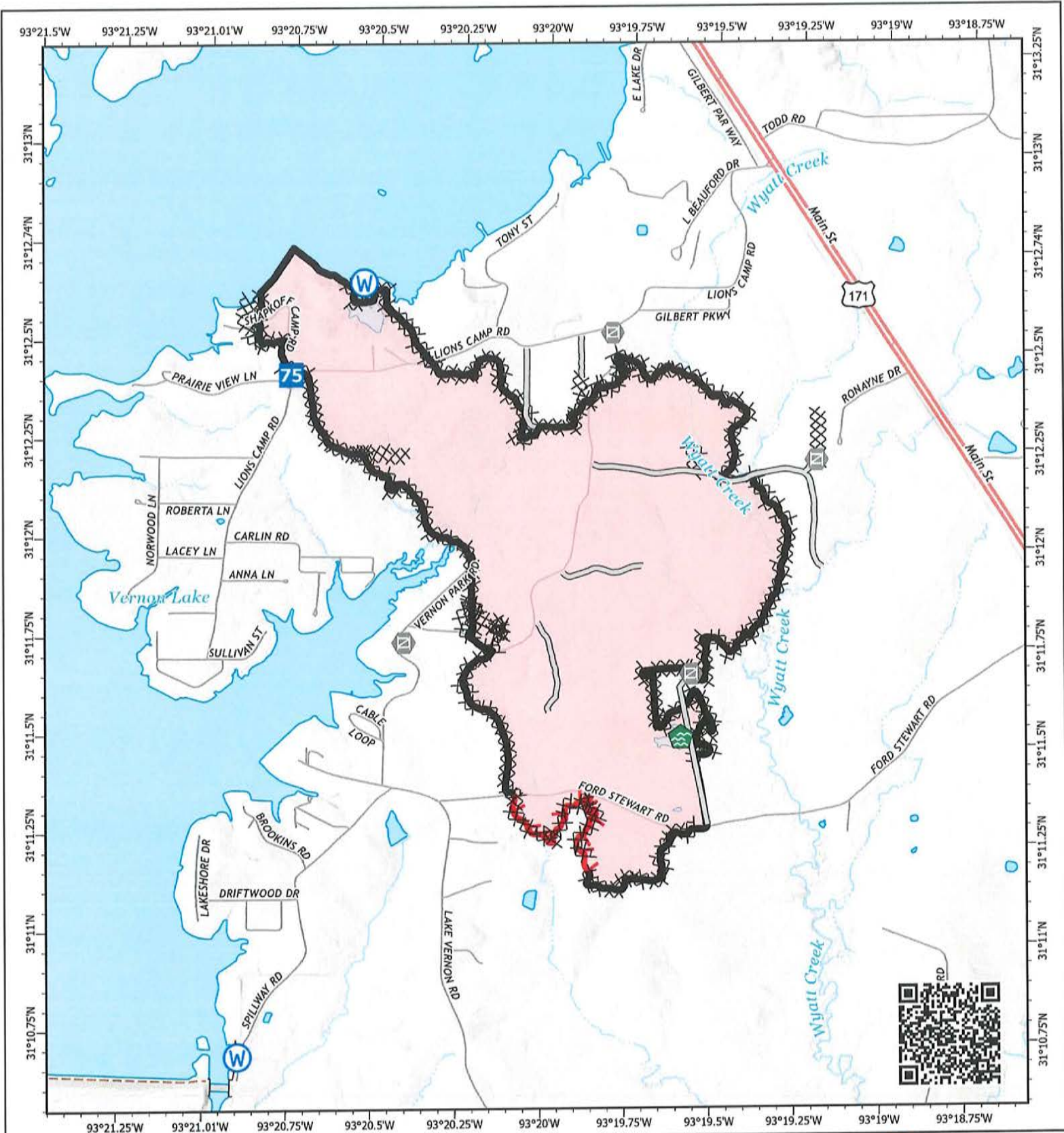

IAP Map
 Lions Camp Road
 LA-LAS-000281
 September 22, 2023 Day
 787 acres at 9/8/2023 @ 0900

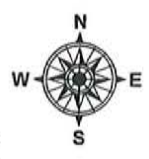

- Drop Point
- Gate
- Water Development or Draft Site
- Water Source
- Completed Dozer Line
- Access or Improved Road
- Contained
- Uncontained
- Wildfire Daily Fire Perimeter

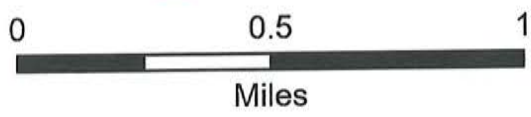

1:24,000 | SA Blue Team GIS | 9/21/2023 1605
 Acres from IR and GPS
 North American 1983 Datum, Lat/Long Grid

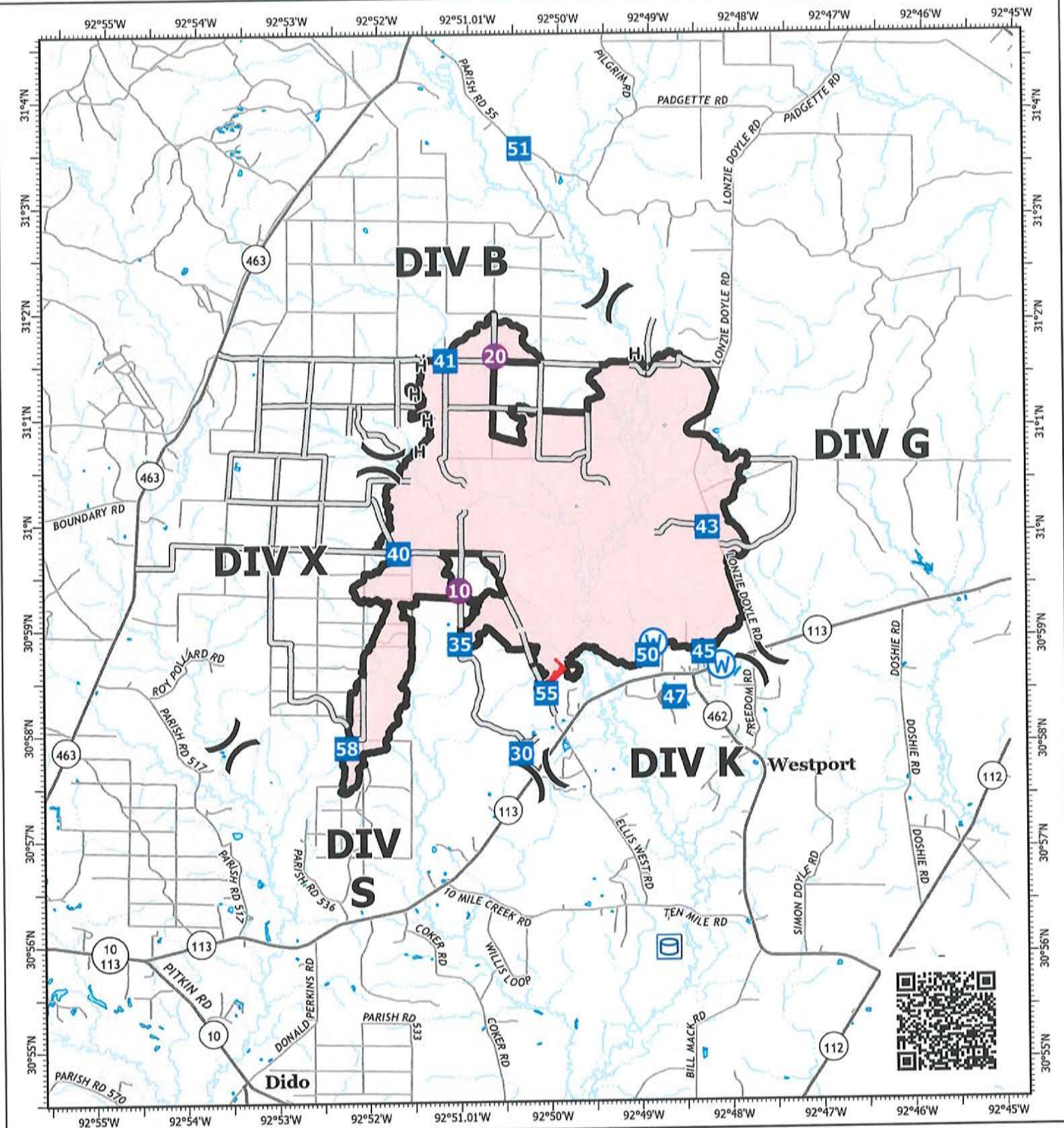

IAP Map
 Hwy 113
 LA-LAS-000256
 September 22, 2023 Day
 7,124 acres at 9/8/2023 @ 0900

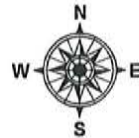

- Wildfire Daily Fire Perimeter
- Contained
- Uncontained
- Completed Hand Line
- Access or Improved Road
- Helispot
- Division Break
- Drop Point
- Fire Station
- Water Source

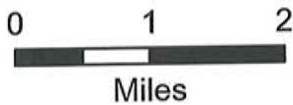

1:90,000 | SA Blue Team GIS | 9/21/2023 1606
 Acres from IR and GPS
 North American 1983 Datum, LatLong Grid

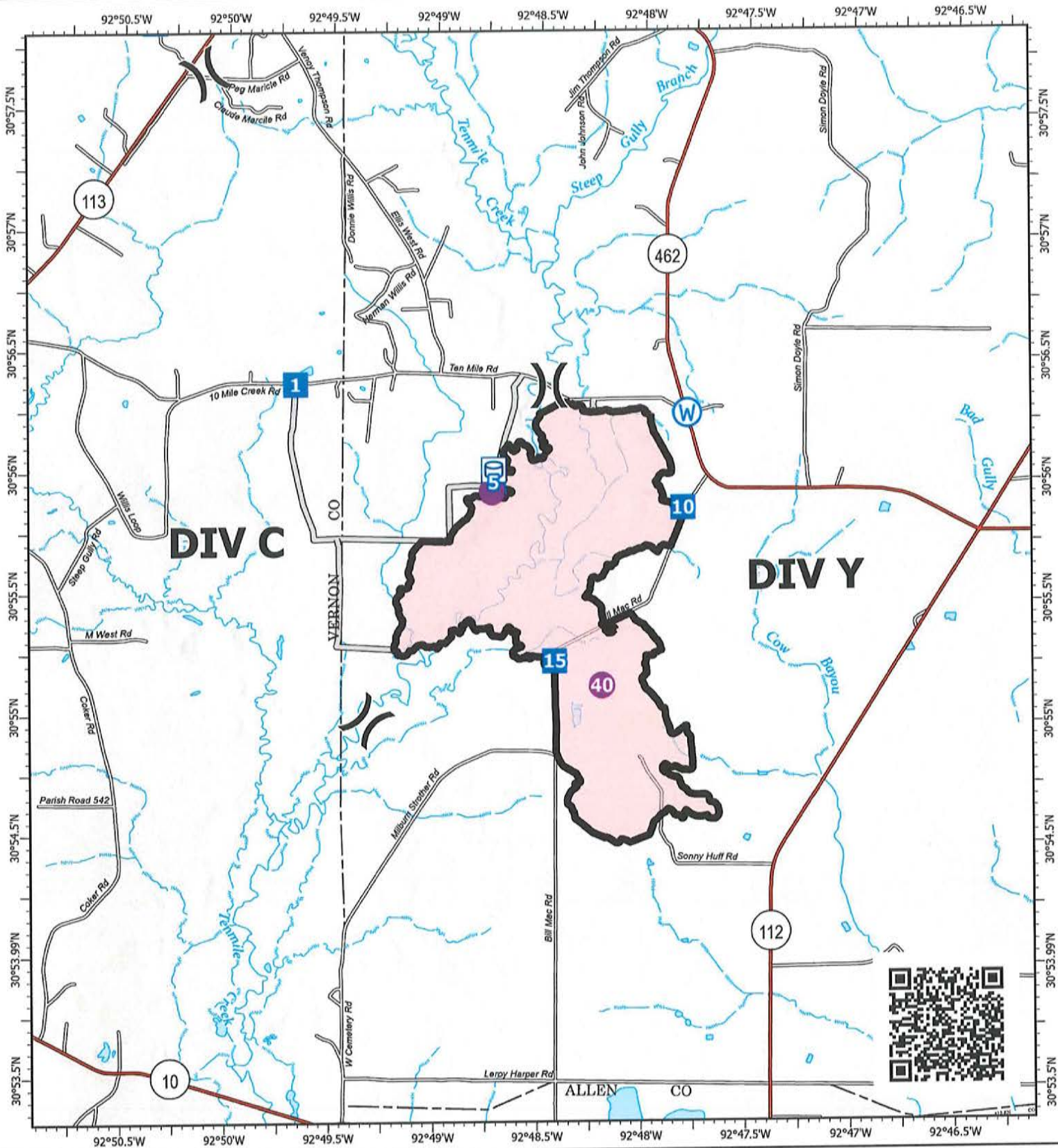

IAP Map
 Elizabeth
 LA-LAS-000296
 September 22, 2023 Day
 930 acres at 9/8/2023 @ 0900

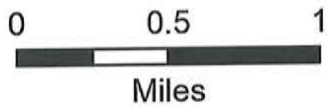
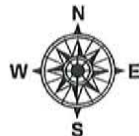

- Wildfire Daily Fire Perimeter
- Contained
- Access or Improved Road
- Hellsport
- Division Break
- Drop Point
- Water Source

1:40,000 | SA Blue Team GIS | 9/21/2023 1608
 Acres from IR and GPS
 North American 1983 Datum, LatLong Grid

MEDICAL PLAN (ICS 206 WF)

Controlled Unclassified Information//Basic

For medical emergencies see special instructions on 204s

1. Incident/Project Name				2. Operational Period				
Tiger Island, Hwy 113, Lions Camp Road, Elizabeth				09/22/23 0700hrs-1900hrs				
2. Medical Aid Stations								
Name	Location	Phone	Advanced Life Support (ALS)					
			YES	NO				
Shanna Ellis MEDL	613 N Pine St; Deridder, La	(318)229-6515 or (304)704-8488	X					
3. Ambulance Services								
Name	Location	Phone	Advanced Life Support					
			YES	NO				
Ambu LA 009	Day - Division A/O/W and Z	Contact Tiger Island Communications	X					
Ambu LA 019	Day - Division F/J		X					
Ambu LA 013	Elizabeth/Hwy 113		X					
Local EMS	<i>For emergencies outside of incident</i>	911						
4. Air Ambulance Services								
Air Ambulance Requests		Location		Phone				
Tiger Island Fire		Beauregard 911 Communications		337-463-3980				
Hwy 113/Lions Camp Rd Fires		Vernon 911 Communications		337-238-1604				
Elizabeth Fire		Rapides 911 Communications		318-445-1418				
Name	Location, Capabilities			Advanced Life Support (ALS)				
	YES	NO						
Coast Guard New Orleans Sector (504) 589-6225	2-2.5 hr response time Hoist, Night Vision, BLS Houston or New Orleans				X			
Air Evac Lifeteam 125 (800) 247-3822	Kinder, LA Lat/Long 30°29.00' -92°51.02'			X				
Acadian Air Med (337) 291-1594	Lake Charles Regional Airport Lat/Long 30° 04.40', -93° 08.50'			X				
5. Hospitals								
Name/Address	GPS Datum – WGS 84 Coordinate Standard		Tiger Island Travel Time		Phone	Helipad		Level of Care Facility
						YES	NO	
Ochsner LSU Health Shreveport 1541 Kings Highway Shreveport, LA 71103	Lat:	32° 29.724'	40 min	113 min	(318) 626-0000	X		L1 Trauma, STEMI, Stroke, Burn Center
	Long:	-93° 45.000'						
Beauregard Health Ctr 600 S Pine St, DeRidder, LA 70634	Lat:	30° 50.461'	20 min	40 min	(337) 462-7100	LZ		Basic ER
	Long:	-93° 17.250'						
Rapides Regional Med. 211 4th St Alexandria, LA 71301	Lat:	34° 43.566'	30 min	105 min	(318) 769-3000	X		L2 Trauma, STEMI
	Long:	-79° 3.041'						
Christus St. Frances Cabrini 3330 Masonic Dr Alexandria, La 71301	Lat:	31.283262	30 min	105 min	(318) 487-1122	X		Critical Access Care
	Long:	-92.461899						
Byrd Regional Hospital 1020 Fertitta Blvd. Leesville, LA 71446	Lat:	35° 54.303'	20 min	40 min	(337) 239-9041	X		Stroke
	Long:	-90° 4.964'						
VHF:								
6. Clinics								
Name	Address		Phone		Hours			
Outpatient Med Center	908 S 10th St Suite B, Leesville, LA		(337) 238-1274		(0800-1800 Mon, Tue, Thu; 0800-1700 Wed; 0800-1300 Fri)			

7. Area Location Capability		
Tiger Island Fire		
Div A/O/W	EMS Responders & Capability:	Medic Team 2 (Fireline ALS UTV) 479-225-0836 Ambu LA 009 (ALS) 318-243-3150
Div Z	EMS Responders & Capability:	Medic Team 2 (Fireline ALS UTV) 479-225-0836 Ambu LA 009 (ALS) 318-243-3150
Div F/J	EMS Responders & Capability:	Ambu LA 019 (ALS) 206-566-2515 Medic Team 1 (Fireline ALS UTV) 479-236-6684
Lions Camp Road Fire	EMS Responders & Capability:	Local EMS
Hwy 113 Fire		
Div G/K	EMS Responders & Capability:	Medic Team 4 (Fireline ALS) 863-441-2768 Ambu LA 013 (ALS) (318) 787-1900 DP 47 shared with Hwy 113 & Elizabeth
Div S/X/B	EMS Responders & Capability:	Medic Team 4 (Fireline ALS) 863-441-2768 Ambu LA 013 (ALS) (318) 787-1900 DP 47 shared with Hwy 113 & Elizabeth
Elizabeth Fire		
Div C/Y	EMS Responders & Capability:	Medic Team 3 (Fireline ALS) 303-827-4753 Ambu LA 013 (ALS) (318) 787-1900 DP 47 shared with Hwy 113 & Elizabeth
8. Prepared By (Medical Unit Leader)	9. Date/Time	10. Reviewed by (Safety Officer)
Shanna Ellis, MEDL (318)229-6515	09/21/2023	Patrick Sheridan SOF1

For medical emergencies see special instructions on 204s

IWI IC Responsibilities – Division Group Supervisor or Point of Contact

- Take charge of the scene – inform the Division Supervisor and Tiger Island Communications that you are the IWI IC and establish radio communications (frequencies, channels). Identify the emergency name – Division A medical, etc.
- **For backup IWI communication, call the communications phone: (804) 807-5821.**
- Assign or begin patient assessment (Medical Incident Report - MIR) and first aid. Request additional medical resources on division/branch or across incident. Transmit MIR patient information to Communications.
- Determine patient transportation through consultation with line medical personnel and Medical Unit Leader. Consider transportation time, risk to personnel, destination facility and available operational resources. If air transport is chosen, implement the plan for alternative transportation in the event aircraft cannot complete the mission. Order transportation resources through Communications as early as possible.
- Notify Communications as resources arrive and any patient status changes. Names of injured or deceased individuals will not be transmitted on the radio.
- Initiate documentation for future investigation; if a line safety officer is available, assign them to lead documentation. Do not move deceased individuals, gear or personal effects except to accomplish rescue work or protect the safety of others. Obtain written documentation of witnesses. Unit Log, ICS 214, may be used for initial documentation, but a narrative will be required.
- As appropriate, conduct an After Action Review to determine successes, areas to improve and lessons learned.

Medical Incident Report

FOR A NON-EMERGENCY INCIDENT, WORK THROUGH CHAIN OF COMMAND TO REPORT AND TRANSPORT INJURED PERSONNEL AS NECESSARY.

FOR A MEDICAL EMERGENCY: IDENTIFY ON SCENE INCIDENT COMMANDER BY NAME AND POSITION AND ANNOUNCE "MEDICAL EMERGENCY" TO INITIATE RESPONSE FROM IMT COMMUNICATIONS/DISPATCH.

Use the following items to communicate situation to communications/dispatch.

1. CONTACT COMMUNICATIONS / DISPATCH (Verify correct frequency prior to starting report)

Ex: "Communications, Div. Alpha. Stand-by for Emergency Traffic."

2. INCIDENT STATUS: Provide incident summary (including number of patients) and command structure.

Ex: "Communications, I have a Red priority patient, unconscious, struck by a falling tree. Requesting air ambulance to Forest Road 1 at (Lat./Long.) This will be the Trout Meadow Medical, IC is TFLD Jones. EMT Smith is providing medical care."

Severity of Emergency / Transport Priority	<input type="checkbox"/> RED / PRIORITY 1 Life or limb threatening injury or illness. Evacuation need is IMMEDIATE <i>Ex: Unconscious, difficulty breathing, bleeding severely, 2^o – 3^o burns more than 4 palm sizes, heat stroke, disoriented.</i> <input type="checkbox"/> YELLOW / PRIORITY 2 Serious Injury or illness. Evacuation may be DELAYED if necessary. <i>Ex: Significant trauma, unable to walk, 2^o – 3^o burns not more than 1-3 palm sizes.</i> <input type="checkbox"/> GREEN / PRIORITY 3 Minor Injury or illness. Non-Emergency transport <i>Ex: Sprains, strains, minor heat-related illness.</i>
--	--

Nature of Injury or Illness & Mechanism of Injury		Brief Summary of Injury or Illness <i>(Ex: Unconscious, Struck by Falling Tree)</i>
Transport Request		<i>Air Ambulance / Short Haul/Hoist Ground Ambulance / Other</i>
Patient Location		<i>Descriptive Location & Lat. / Long. (WGS84)</i>
Incident Name		<i>Geographic Name + "Medical" (Ex: Trout Meadow Medical)</i>
On-Scene Incident Commander		<i>Name of on-scene IC of Incident within an Incident (Ex: TFLD Jones)</i>
Patient Care		<i>Name of Care Provider (Ex: EMT Smith)</i>

3. INITIAL PATIENT ASSESSMENT: Complete this section for each patient as applicable (start with the most severe patient)

Patient Assessment: See IRPG PAGE 106

Treatment:

4. TRANSPORT PLAN:

Evacuation Location (if different): *(Descriptive Location (drop point, intersection, etc.) or Lat. / Long.)* Patient's ETA to Evacuation Location:

Helispot / Extraction Site Size and Hazards:

5. ADDITIONAL RESOURCES / EQUIPMENT NEEDS:

Example: Paramedic/EMT, Crews, Immobilization Devices, AED, Oxygen, Trauma Bag, IV/Fluid(s), Splints, Rope rescue, Wheeled litter, HAZMAT, Extrication

6. COMMUNICATIONS: Identify State Air/Ground EMS Frequencies and Hospital Contacts as applicable

Function	Channel Name/Number	Receive (RX)	Tone/NAC *	Transmit (TX)	Tone/NAC *
COMMAND					
AIR-TO-GRND					
TACTICAL					

7. CONTINGENCY: Considerations: *If primary options fail, what actions can be implemented in conjunction with primary evacuation method? Be thinking ahead.*

8. ADDITIONAL INFORMATION: *Updates/Changes, etc.*

REMEMBER: Confirm ETA's of resources ordered. Act according to your level of training. Be Alert. Keep Calm. Think Clearly. Act Decisively.