

Holly Springs National Forest  
 Prescribed Fire Map  
 Burn Block 10 11 12  
 2,165 Acres

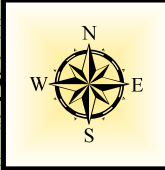
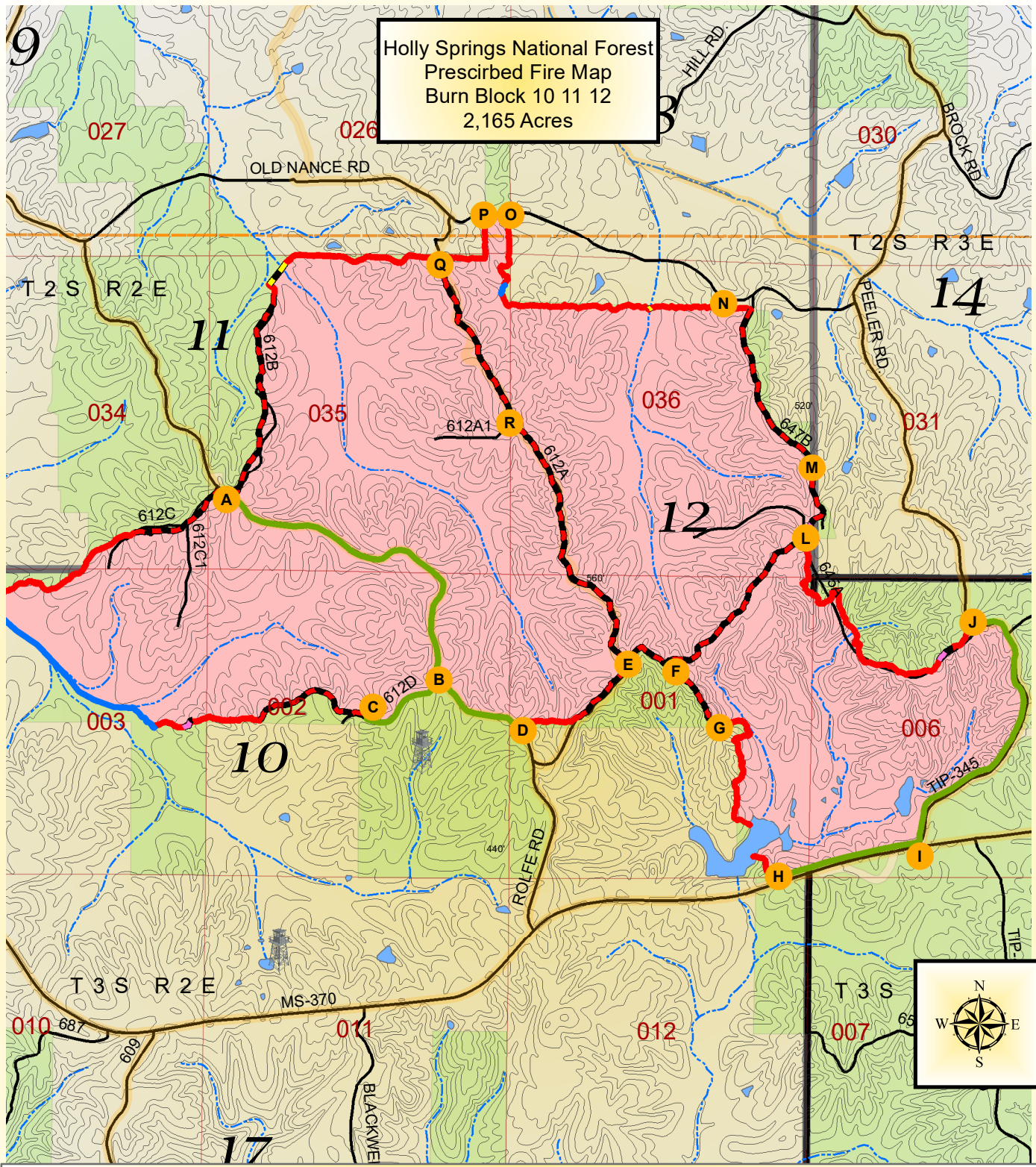

<p>EXISTING HANDLINES</p> <p>EXISTING DOZER LINES</p> <p>CREEKS LINE</p> <p>BLADED WOODS RD.</p> <p>EXISTING ROADS LINE</p> <p>ARCH SITE HANDLINE</p>	<p>PROJECT AREA</p> <p>COUNTY LINES</p> <p>FOREST SERVICE OWNERSHIP</p> <p>PRIVATE OWNERSHIP</p>	<p><b>Map Symbols</b></p> <p>0 0.175 0.35 0.7 Miles</p> <p>SCALE: 1:30,000</p> <p>MAP BY: JIM M. WALDEN 11/2/2018</p>	<p>WETLANDS</p> <p>CEMETERY</p> <p>STREAMS / CREEKS</p>	<p>QUAD BOUNDARIES</p> <p>LAKES</p>
---	--	---	---	-------------------------------------