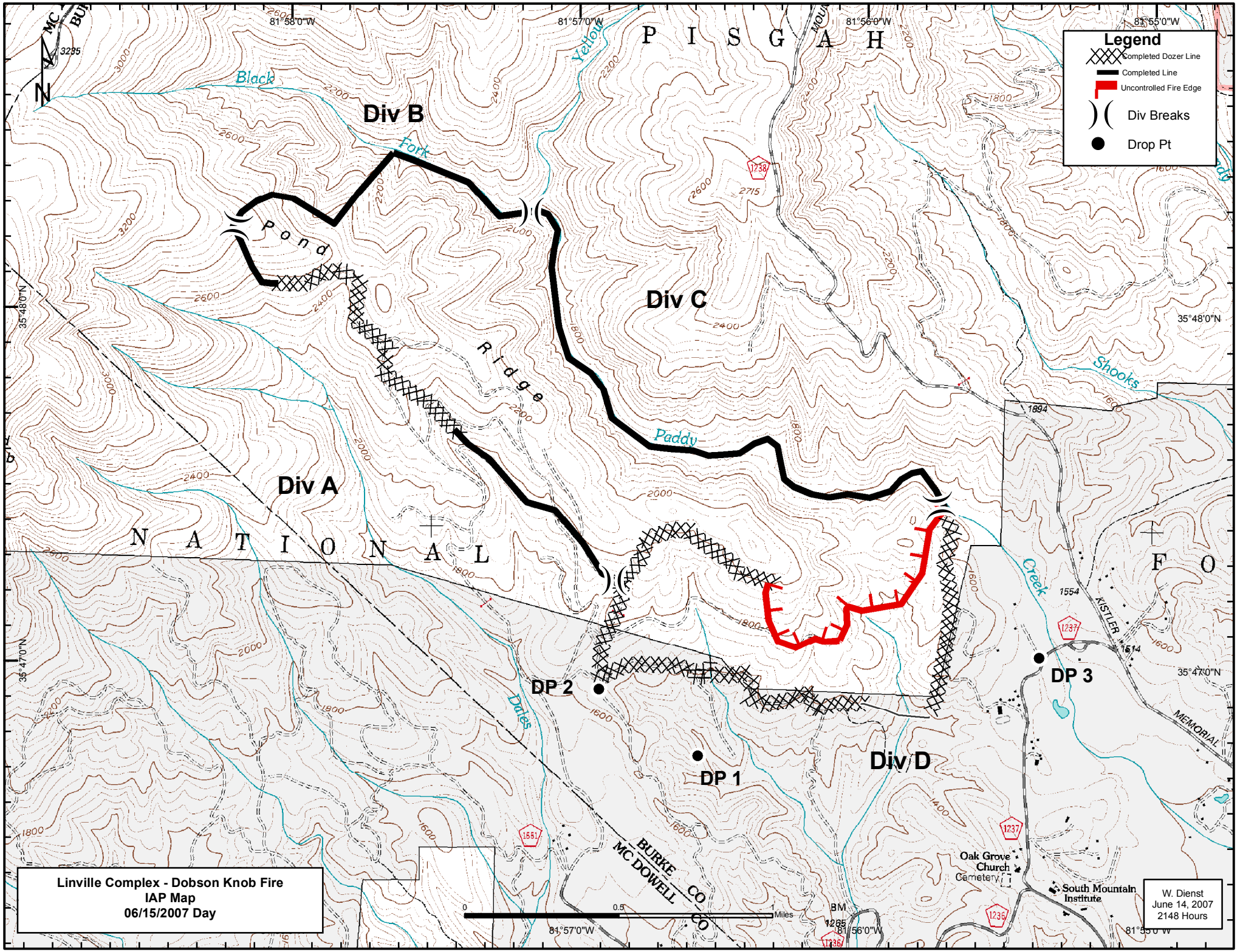
Legend
Completed Dozer Line
Completed Line
Uncontrolled Fire Edge
Div Breaks
Drop Pt
Div A
Div B
Div C
Div D
DP 1
DP 2
DP 3
Pond
Ridge
Black
Fork
Yellow
Paddy
Shooks
Creek
Dales
NATIONAL
PISGAH
FO
BURKE CO
MC DOWELL CO
Oak Grove Church
Cemetery
South Mountain Institute
KISTLER
MEMORIAL
81°58'0"W
81°57'0"W
81°56'0"W
81°55'0"W
35°48'0"N
35°47'0"N
0
0.5
1
Miles
Linville Complex - Dobson Knob Fire
IAP Map
06/15/2007 Day
W. Dienst
June 14, 2007
2148 Hours