

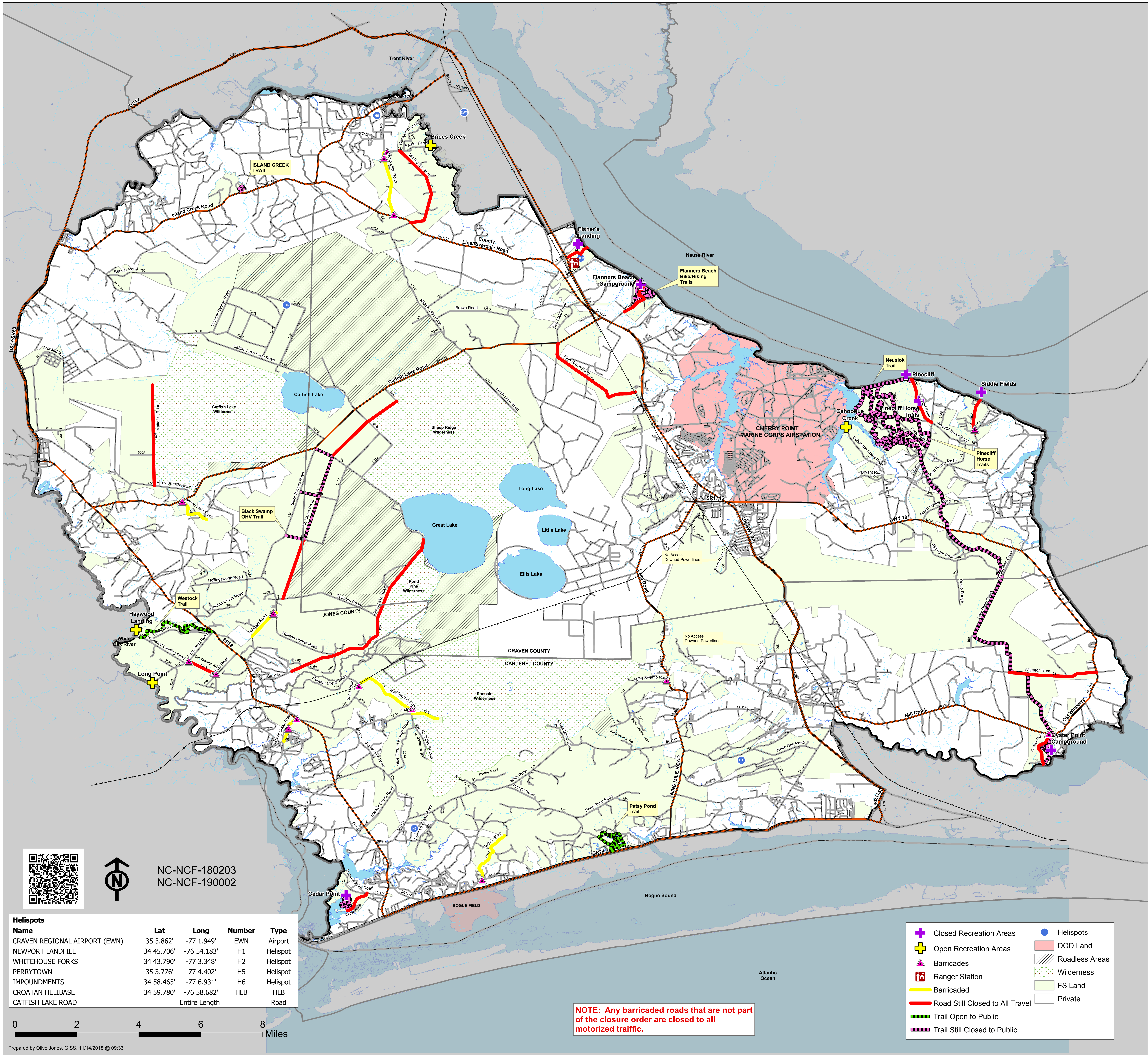

Law Enforcement Map Road, Trail, and Rec Site Closures

CROATAN NATIONAL FOREST
HURRICANE FLORENCE
11/14/2018



NC-NCF-180203
NC-NCF-190002

Helispots Name	Lat	Long	Number	Type
Craven Regional Airport (EWN)	35 3.862'	-77 1.949'	EWN	Airport
Newport Landfill	34 45.706'	-76 54.183'	H1	Helispot
Whitehouse Forks	34 43.790'	-77 3.348'	H2	Helispot
Perrytown	35 3.776'	-77 4.402'	H5	Helispot
Impoundments	34 58.465'	-77 6.931'	H6	Helispot
Croatan Helibase	34 59.780'	-76 58.682'	HLB	HLB
Catfish Lake Road	Entire Length			Road



Prepared by Olive Jones, GIS, 11/14/2018 @ 09:33

NOTE: Any barricaded roads that are not part of the closure order are closed to all motorized traffic.

- + Closed Recreation Areas
- + Open Recreation Areas
- ▲ Barricades
- T Ranger Station
- Road Still Closed
- Trail Open to Public
- Trail Still Closed to Public
- Helispots
- DOD Land
- Roadless Areas
- Wilderness
- FS Land
- Private