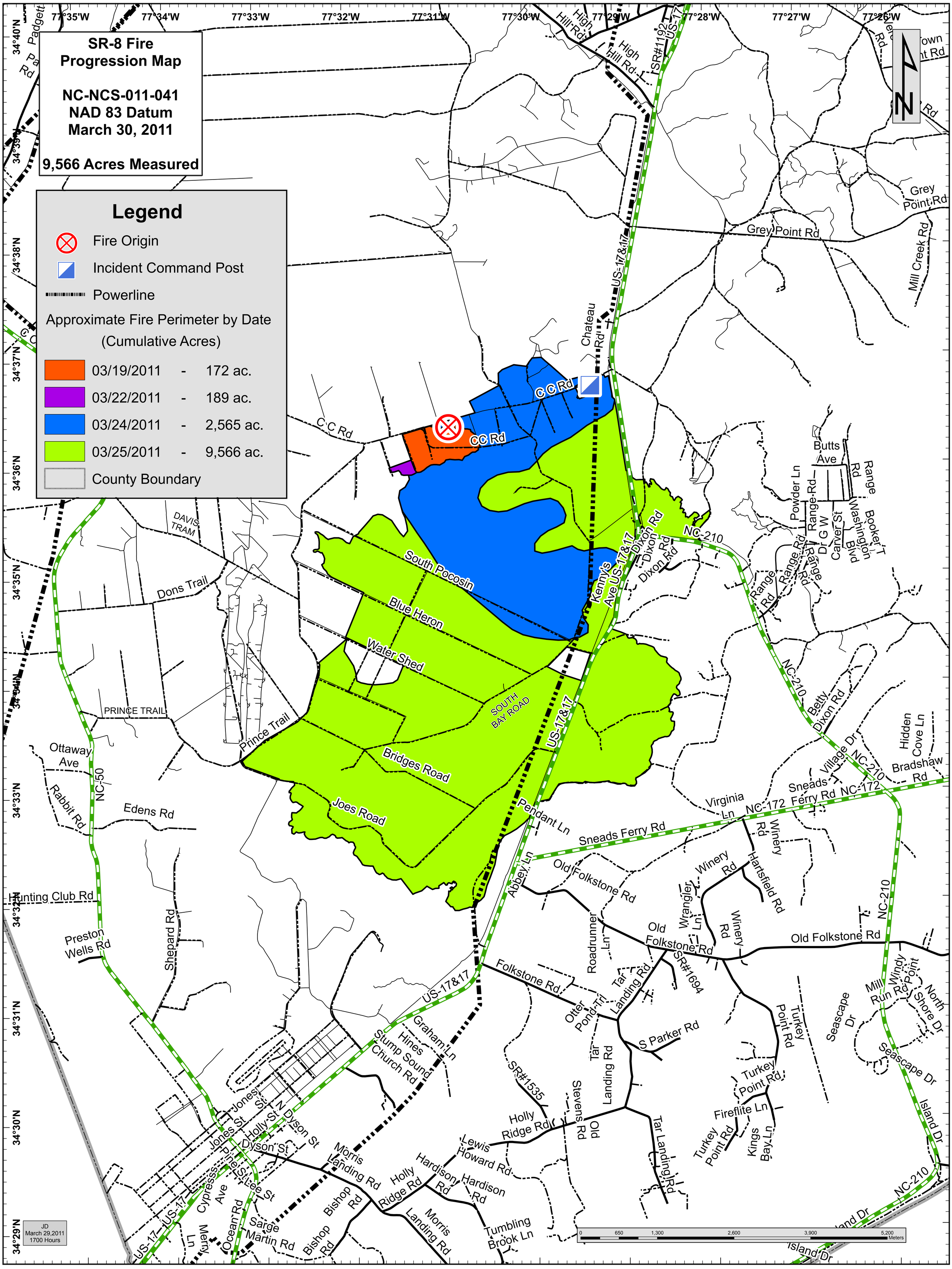
SR-8 Fire
Progression Map
NC-NCS-011-041
NAD 83 Datum
March 30, 2011
9,566 Acres Measured
Legend
Fire Origin
Incident Command Post
Powerline
Approximate Fire Perimeter by Date
(Cumulative Acres)
03/19/2011 - 172 ac.
03/22/2011 - 189 ac.
03/24/2011 - 2,565 ac.
03/25/2011 - 9,566 ac.
County Boundary
JD
March 29,2011
1700 Hours
0 650 1,300 2,600 3,900 5,200
Meters
77°35'W
77°34'W
77°33'W
77°32'W
77°31'W
77°30'W
77°29'W
77°28'W
77°27'W
77°26'W
34°40'N
34°39'N
34°38'N
34°37'N
34°36'N
34°35'N
34°34'N
34°33'N
34°32'N
34°31'N
34°30'N
34°29'N
CC Rd
South Pocosin
Blue Heron
Water Shed
SOUTH BAY ROAD
Bridges Road
Joes Road
US-17&17
NC-210
NC-50
NC-172
Dons Trail
DAVIS TRAM
PRINCE TRAIL
Prince Trail
Ottaway Ave
Rabbit Rd
Edens Rd
Hunting Club Rd
Preston Wells Rd
Shepard Rd
Chateau Rd
Grey Point Rd
Mill Creek Rd
Kenny's Ave
Dixon Rd
Range Rd
Butts Ave
Powder Ln
Carver St
Washington Blvd
Booker T
Betty Dixon Rd
Hidden Cove Ln
Bradshaw Rd
Village Dr
Sneads Ferry Rd
Virginia Ln
Winery Rd
Hartsfield Rd
Pendant Ln
Abbey Ln
Old Folkstone Rd
Wrangler Ln
Roadrunner Ln
Folkstone Rd
Tar Landing Rd
Otter Pond Trl
S Parker Rd
Turkey Point Rd
Seascape Dr
Island Dr
North Shore Dr
Windy Point
Mill Run Rd
Fireflite Ln
Kings Bay Ln
Stevens Rd
Old
SR#1535
SR#1694
Holly Ridge Rd
Lewis
Howard Rd
Hardison Rd
Morris Landing Rd
Tumbling Brook Ln
Graham Ln
Hines
Stump Sound Church Rd
Jones St
Holly St
Dyson St
Lee St
Cypress Ave
Ocean Rd
Sarge Martin Rd
Bishop Rd
Merry Ln