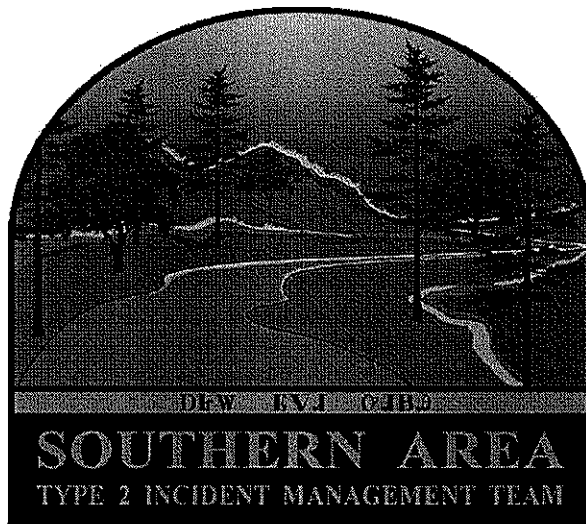

Table Rock Wildfire
National Forests in North Carolina

Incident Action Plan

Sunday November 24, 2013
Day Shift: 0700-1800



P-Code: P8HOQ5 (0811)
Fire Number: NC-NCF-130066



IAP



MAPS

Incident Objectives	1. Incident Name <p style="text-align: center;">TABLE ROCK</p>	2. Date Prepared <p style="text-align: center;">11/23/13</p>	3. Time Prepared <p style="text-align: center;">1952</p>
4. Operational Period <p style="text-align: center;">11/24/13 Sunday Day Shift 0700 - 1800</p>			
5. General Control Objectives for the incident (include alternatives) <ol style="list-style-type: none"> 1. Provide for the health and safety of firefighting personnel and the public. 2. Provide for protection to surrounding communities, such as the Outward Bound Base Camp. 3. Minimize the impacts to wilderness values, natural resources and cultural resources during operational activities. 4. Manage the incident in the most efficient and cost effective manner commensurate with values at risks. 5. Maintain effective communication and working relationships with our cooperators, partners and the media. 6. Keep the fire east of the Linville River, South of the Spence Ridge Trail (233), west of FDR 118 and the Wolfpit/Shortoff trailhead, north of the Forest boundary and north of the control line established from previous NC Wildlife Resource Commission (NCWRC) prescribe burn located in the NCWRC property. 			
6. Weather Forecast for Period <p style="text-align: center;">See attached fire weather forecast.</p>			
7. General Safety Message <p style="text-align: center;">See attached safety message.</p>			
8. Attachments (mark if attached)			
<input checked="" type="checkbox"/> Organization List - ICS 203 <input checked="" type="checkbox"/> Div. Assignment Lists - ICS 204 <input checked="" type="checkbox"/> Communications Plan - ICS205 <input checked="" type="checkbox"/> Medical Plan - ICS 206 <input checked="" type="checkbox"/> Air Operations Summary - ICS 220	<input checked="" type="checkbox"/> Incident Map <input checked="" type="checkbox"/> Safety Message <input checked="" type="checkbox"/> Traffic Plan <input checked="" type="checkbox"/> Unit Log	<input type="checkbox"/> <input type="checkbox"/> <input type="checkbox"/> <input type="checkbox"/> <input type="checkbox"/>	
9. Prepared by (Planning Section Chief) Phillip Weston	10. Approved by (Incident Commander) Steve Parrish		

ORGANIZATION ASSIGNMENT LIST		9 Operations Section	
1. Incident Name TABLE ROCK		Day	Peter Myers/Greg Brooks (t)
2. Date Prepared 11/23/13		Planning	Pete Kubiak
3. Time Prepared 1952		a. Branch I - Division/Groups	
4. Operational Period 11/24/13 Sunday Day Shift 0700 - 1800		Branch Director	
Position	Name	Division A/B/E	Unstaffed
5. Incident Commander and Staff		Division D/G/H	Kelly Cagle/Shane Paxton (t)
Incident Commander	Steve Parrish	Division F	Dale Brittain
Deputy	Mike Dueitt		
Safety Officer	Brad Lidell/ Dave Bostic (t)/		
Safety Officer	David McFee (t)		
Information Officer	Bonnie Strawser/ Deborah Walker	b. Branch II - Division/Groups	
6. Agency Representative		Branch Director	
Agency	Name	Deputy	
Agency Administrator	Nicholas Larson/Lauren Stull (t)	Division/Group	
Resource Advisor	Debbie Thomas	Division/Group	
Forest FMO	Riva Duncan	Division/Group	
District FMO	Brian Browning	Division/Group	
Forest Liaison Officer	Steve Little	Division/Group	
7. Planning Section		c. Branch III - Division/Groups	
Chief	Phillip Weston	Branch Director	
Chief Trainee	Jennifer Hinckley	Deputy	
Computer Specialist	Rusty Brown	Division/Group	
Training Specialist	John Davis	Division/Group	
Resources Unit	Melonie Sellers	Division/Group	
Status/Check-in	Michael Williams	Division/Group	
Demobilization Unit	Thomas Barrett	Division/Group	
Situation Unit	Jeff DeMatteis	d. Air Operations Branch	
Incident Meteorologist	Jon Jelsema	Air Operations Branch Director	Mike Rock
Fire Behavior Analyst	Gary Jarvis	Helibase Manager	Paul Borden
Long Term Analyst		Air Attack Supervisor	
GIS/Computer Specialist	Eric Pullium	Helicopter Manager	John Holloran
		Helicopter Manager	Dave Moore
		Helicopter Manager	Dennis Fogel
8. Logistics Section		10. Finance Section	
Chief	Peter Dybing	Chief	Wanda Kelley
Deputy	Jerry Jussila	Comps/Claims	Terri McDonald
Receiving/Distribution	Chris Combs	Time Unit	Kim Winkler
Facilities Unit	Duane Cihlar	Procurement Unit	Mike Walker
Ground Support Unit	Todd Waller	Cost Unit	Holly Cyprian (t)
Communications Unit	Larry Garrett	IBA	Helen Czernik
Medical Unit	Gene-Paul Matson	Prepared by (Resource Unit Leader)	
Security Unit	Greg Blanks	Melonie Sellers	
Ordering	Kim Brookshire (t)		



INCIDENT Weather Forecast



FORECAST NO: 5

NAME OF FIRE: Table Rock

PREDICTION FOR: DAY SHIFT

UNIT: Planning Section

SHIFT DATE: 11/24/13

SIGNED: Jon Jelsema (240-778-5277)

TIME AND DATE

Incident Meteorologist

FORECAST ISSUED: 1800 – 11/23/13

WEATHER DISCUSSION:

Cold high pressure building into the region will result in critical humidity levels, near critical winds, and elevated fire danger today. Cold and dry conditions will continue through Monday, but winds will not be as strong. An approaching storm system will spread rain back into the area Monday night through Wednesday. Freezing rain appears to be a good probability beginning Monday night and continuing through mid-morning Tuesday. Following the storm, high pressure will build back into the area on Thursday.

Weather Forecast (Today):

Sky/Weather: Sunny and Cold. Chance of measureable rain 0%.

Max Temperatures: 32 to 36

Min Humidity: 19-24%

Wind (20 FT): Morning: North-Northwest 12 to 16 mph with gusts to 25 mph.
Afternoon: North-Northwest 8 to 12 mph with gusts to 20 mph.

Mixing Height: 3000 Feet

Transport Winds: North-Northwest 30 mph (Morning), North-Northwest 20-25 mph (Afternoon).

Dispersion Index: 70 – 75 / Excellent (Morning), 50-60 / Good (Afternoon).

Tonight:

Sky/Weather: Mostly clear. Chance of measureable rain 0%.

Min Temperatures: 17-21

Max Humidity: 50-55%

Wind (20 FT): North-Northwest 3-6 in the evening, becoming light/calm after midnight.

Mixing Height: 2000 Feet in the evening, decreasing to 600 feet after midnight.

Dispersion Index: 1-3 / Very Poor

LAVORI: 1-3

Monday:

Sky/Weather: Mostly sunny early, then increasing cloudiness. Chance of measureable rain 0%.

Max Temperatures: 37 to 41

Min Humidity: 20-25%

Wind (20 FT): Morning: Variable 1 to 4 mph.

Afternoon: Southeast 4 to 7 mph with gusts to 15 mph

Mixing Height: 600 Feet early, increasing to 2000 Feet in the afternoon.

Transport Winds: South 10-15 mph

Dispersion Index: 20-30 / Fair.

Tuesday:

Max Temp: 35-39F

Min RH: 85-90%

Wind: NE 3 to 5 mph

Precip Chance: 80%

Wednesday:

Max Temp: 36-40

Min RH: 60-65%

Wind: NNW 9-13 mph

Precip Chance: 60%

Thursday:

Max Temp: 35-39

Min RH: 45-50%

Wind: NNW 6-10 mph

Precip Chance: 10%

FIRE BEHAVIOR FORECAST

FORECAST NUMBER: 10	TYPE OF FIRE: Wildfire
FIRE NAME: Table Rock	OPERATIONAL PERIOD: 11/24/13
DATE ISSUED: November 23th, 2013	TIME ISSUED: 1700
UNIT: NC-NCF	SIGNED: /s/ Gary Jarvis FBAN

INPUTS

WEATHER SUMMARY:

Cold high pressure building into the region will result in critical humidity levels, near critical winds, and elevated fire danger today.

Sunday: Cloudy with a chance of showers in the morning, then clearing in the afternoon. Chance of measureable rain 0%.

Max Temperatures: 32 to 36

Min Humidity: 19-24%

Wind (20 FT): Morning: North, Northwest 12 to 16 mph with gusts to 25 mph.

Afternoon: North, Northwest 8 to 12 mph with gusts to 20 mph

Sunday Night: Partly cloudy in the evening, then mostly clear. Chance of measureable rain 0%.

Min Temperatures: 17-21

Max Humidity: 50-55%

Wind (20 FT): North - Northwest 3-6 in the evening becoming light after midnight

Fuel Model: Fire behavior fuel model 9, TL2, TL6, TU2

Fine dead fuel moisture: 5% (down 4 from yesterday)

OUTPUTS

FIRE BEHAVIOR**GENERAL:**

- With the high winds and combination of slope, uphill spread of 13-25 chains per hour and flame length of 3-5 feet could be expected.
- Do not get complacent because things have changed. The fine dead fuel moisture is 4% lower today and the wind is gusting up to 20 mph in the afternoon.

Probability of ignition: 56%

SPECIFIC:**All Divisions:**

- The high wind and low RH predicted today could cause residual heat to produce smoke and possible flames in the heavier fuels and unburned pockets of litter fuel.
- If the fire spots across control lines expect fire to spread with ROS predicted above.

AIR OPERATIONS:

- The high winds today will hinder the ability to fly helicopters.

SAFETY

- Safety is the responsibility of everyone assigned to wildland fire, and must be practiced at all operational levels.

Division Assignment List	1. Branch	2. Division/Group A/B/E
---------------------------------	-----------	-----------------------------------

3. Incident Name TABLE ROCK	4. Operational Period 11/24/13 Sunday Day Shift 0700 - 1800
---------------------------------------	--

5. Operations Personnel

Operations Chief	Peter Myers 0-109.5 Greg Brooks(t) 0-122	Division/Group Supervisor	
Planning Operations Chief	Pete Kubiak 0-109.6	Division/Group Supervisor	
Planning Operations Chief		Safety Officer	

6. Resources Assigned this Period

Strike Team/Task Force/ Resource Designator	Leader	Num of Pers.	Trans. Y/N	Drop Off PT./Time	Pick Up PT./Time

7. Control Operations	Patrol and monitor control lines as needed. <u>"UNSTAFFED"</u>
-----------------------	---

8. Special Instructions	
-------------------------	--

9. Division/Group Communications Summary
--

Function	Frequency - RX	Frequency - TX	Tone	System	Channel	System	Channel
Command							
Tac 1	170.000	170.000			1		
Logistics							
Air to Ground	167.425	167.425			10		

Prepared by (Resource Unit Leader) Melonie Sellers	Approved by (Planning Section Chief) Phil Weston	Date Prepared 11/23/13	Time Prepared 1824
---	---	---------------------------	-----------------------

Division Assignment List		1. Branch	2. Division/Group D/G/H	
3. Incident Name TABLE ROCK		4. Operational Period 11/24/13 Sunday Day Shift 0700 - 1800		

5. Operations Personnel				
Operations Chief	Peter Myers 0-109.5 Greg Brooks(t) 0-122	Division/Group Supervisor	Kelly Cagle	0-19
Planning Operations	Pete Kubiak 0-109.6	Division/Group Supervisor	Shane Paxton (t)	0-2.1
Planning Operations		Safety Officer	Mickey Bunton	0-48 11/27

6. Resources Assigned this Period						
Strike Team/Task Force/ Resource Designator	Leader	Num of Pers.	Trans. Y/N	Drop Off PT./Time	Pick Up PT./Time	
(E-2) Engine T-6 #651	(0-2.2)Renardo Knight 11/25	2		0700	1800	
(E-3) Engine T-6 Appalachian # 681	(0-58) Bryan Smith 11/25	2		0700	1800	
(E-4) Engine T-6 #671	(0-4.4) Jeff Owen 11/25	3		0700	1800	
(E-5) Engine T-6 Croatan #631	(E-5.1) Antonia Hill 11/26	3		0700	1800	
(0-2) Smokey Mtn. Fuels Module	(0-2.6) Jordon Black 11/27	6		0700	1800	
TFLD	(0-54) Greg Philipp 11/25	1		0700	1800	
EMT	(0-62) Germey Milner 11/26	1		0700	1800	

7. Control Operations
Patrol and monitor control lines.

8. Special Instructions
Each Division will identify an "Incident within an Incident". IC for that Division, being" _____".
All Resources going to fire need to run through weed wash at ICP.

9. Division/Group Communications Summary							
Function	Frequency - RX	Frequency - TX	Tone	System	Channel	System	Channel
Command							
Tac 4	168.050	168.050			4		
Logistics							
Air to Ground	167.425	167.425			10		

Prepared by (Resource Unit Leader) Melonie Sellers	Approved by (Planning Section Chief) Phil Weston	Date Prepared 11/23/13	Time Prepared 1825
---	---	---------------------------	-----------------------

Division Assignment List	1. Branch	2. Division/Group F
---------------------------------	-----------	-------------------------------

3. Incident Name TABLE ROCK	4. Operational Period 11/24/13 Sunday Day Shift 0700 - 1800
--------------------------------	--

5. Operations Personnel

Operations Chief	Peter Myers 0-109.5 Greg Brooks(t) 0-122	Division/Group Supervisor	Dale Brittain 0-108
Planning Operations Chief	Pete Kubiak 0-109.6	Air Attack Supervisor	
Planning Operations Chief		Safety Officer	Mickey Bunton 0-48

6. Resources Assigned this Period

Strike Team/Task Force/ Resource Designator	Leader	Num of Pers.	Trans. Y/N	Drop Off PT./Time	Pick Up PT./Time
(E-6) Engine T-6 Croatan #632	(E-6.1) Markeith Teel 11/26	2		0700	1800
(E-7) Dozer T-3	(E-7.1) Jonny Bishop 11/24	1		0700	1800
(0-5) Cherokee IHC	(0.5.1) Chris Witkus 11/28	9		0700	1800
TFLD	(E-2.1) Chase Frisbee 11/25	1		0700	1800
TFLD (t)	(0-55) Forrest Sutton 11/26	1		0700	1800
EMT	(0-64) Kenneth Kessler 11/28	1		0700	1800
EMT	(0-63) Chris Warwnock 11/29	1		0700	1800

7. Control Operations
 Rehab and seed control lines as appropriate.
 Improve as needed.

8. Special Instructions
 Maintain LCES.
 Each Division will identify an "Incident within an Incident" IC for that Division being "_____".
 Resources leaving DIV F going to other Divisions, need to use engine at DP7 to weed wash to minimize invasive spread.
 All Resources going to fire need to run through weed wash at ICP.

9. Division/Group Communications Summary

Function	Frequency - RX	Frequency - TX	Tone	System	Channel	System	Channel
Command							
Tac 3	168.600	168.600			3		
Logistics							
Air to Ground	167.425	167.425			10		

Prepared by (Resource Unit Leader) Melonie Sellers	Approved by (Planning Section Chief) Phil Weston	Date Prepared 11/23/13	Time Prepared 1826
---	---	---------------------------	-----------------------

AIR OPERATIONS SUMMARY

Prepared By: Mike Rock

Prepared Date: 11/23/13

Prepared Time: 1600

1. NAME: Catawba Helibase	2. OPS PERIOD DATE: Sunday, Nov. 24, 2013	START TIME: 0800	END TIME: 1900	SUNRISE: 0712	SUNSET: 1715
3. REMARKS (Safety Notes, Hazards, Air Operations Special Equipment, etc.): Mission Request thru DIVS to HLB H1 - 35 53 6.73 X 81 52 19.83, H2 - 35 47 48.53 X 81 53 18.23, H3 - 35 49 49.02 X 81 51 39.05, H4 - 35 52 15.56 X 81 52 47.70, H5 - 35 48 35.96 X 81 53 44.96 (ddd° mm' ss.s")			4. READY ALERT AIRCRAFT MEDIVAC or IA- Either depending availability		
			5. TFR 3-9717 5500 AGL		

6. PERSONNEL	NAME	PHONE #	7. FREQUENCIES	AM	FM	8. FIXED-WING- Type/ Make-Model/ N#/ Base
AOBD	Mike Rock	606-599-2377	AIR/ AIR FW			AIRTANKERS-
HEB2	Paul Borden	252-671-4576	AIR/ AIR RW- FF		122.925	LEAD PLANES-
HEB2(T)	Hans Egholm	585-278-4206	AIR/ GROUND		167.425 TYRX	
			COMMAND			
			DECK		163.100	
			TOLC		N/A	
OTHER FW AIRCRAFT-						

9. HELICOPTERS (Use Additional Sheets as Necessary)

FAA N#	TY	MAKE/ MODEL	BASE	AVAIL	START	Managers	FAA N#	T	MAKE/ MODEL	BASE	AVAIL	START	REMARKS
3HA	ITT	Bell 407	ICP-field	0800	0900	Kelly Calahan							936-355-6702

10. TASK MISSION/ ASSIGNMENT (Type/ function includes: Air Tactical, Retardant, Recon, Personnel Transport, Bucket Operations, SAR, etc.)

TYPE/FUNCTION	NAME OF PERSONNEL OR CARGO (if applicable) or instructions for tactical aircraft	MISSION START	FLY FROM	FLY TO

HEALTH AND SAFETY MESSAGE

INCIDENT: Table Rock

DATE: Sunday, November 24, 2013

TIME: Day Shift

Major Hazards and Risks:

High Winds, Travel and Change

IF YOU ARE STAYING...

Your assignment doesn't stop when you walk away from demob. Your final assignment is to arrive safely at home. The 2-to-1 work-rest policy applies.

- * Drive defensively. Human nature ensures we are less patient when driving home, don't let impatience cause unsafe behavior.
- * No driver will drive more than 10 hours within any duty-day.
- * Multiple drivers in a single vehicle may drive up to the 12 hours limitation provided no driver exceeds the individual driving time limitation of 10 hours.
- * Do not drive past 2200 hours. Do not eat and drive at the same time.
- * Don't use the cell phone while driving, pull off the road or call during your stretch breaks.

IF YOU ARE LEAVING...

High Winds- Keep updated on current weather forecast. Communicate & keep your subordinates informed of any changes in on-site weather. Fire weakened timber (snags) occurs throughout the fire area. Look Up, Look Down Look Around principles need to be applied at all times.

Cold Temperatures- Dress appropriately and limit your exposure. Wind chill predicted at +1 degrees.

Hunting Season- Starts Monday November 25th, 2013. Drive defensively due to increased scouting activities as well as camp selection.

We look forward to seeing you on a future assignment with the SAIMT.

/s/ Brad Lidell SOF2 & /s/ Dave Bostic SOF2 (T)

Southern Area Type II IMT, Safety Officers

MEDICAL PLAN	1. Incident Name Table Rock	2. Date Prepared 11/21/13	3. Time Prepared 1800	4. Operational Period ALL				
5. Incident Medical Aid Station								
Medical Aid Stations	Location			Paramedics Yes No				
Geremy Milner 720-227-5358	See 204 for DIV assignment			X				
Chris Warnock 231-920-8730	See 204 for DIV assignment			X				
Kenny Kessler 318-729-6442	See 204 for DIV assignment			X				
6. Transportation								
A. Ambulance Services								
Name	Address	Phone	Paramedics Yes No					
Burke County EMS	Morganton, NC	911 828-437-1911	X					
	<u>AIR</u> <u>AMBULANCES</u>							
MAMA - Asheville	Travel time 25-35 mins		X					
Wings Air Rescue – Johnson City, TN	Travel time 25-35 mins		X					
B. Incident Ambulances								
Name	Location	Paramedics Yes No						
Burke Co EMS	DP 4 and DP 8	X						
	<u>TECHNICAL RESCUE</u>							
NC H.A.R.T. Technical Rescue	Accessed by 911							
7. Hospitals								
Name	Address	Travel Time		Phone	Helipad		Burn Center	
		Air	Grnd		Yes	No	Yes	No
Grace Hospital	Morganton, NC 35° 43.34' 81° 39.17'	10m	45m	828-659-5175	X			X
Johnson City Medical Center Level 1	Johnson City, TN 36° 18.449' 82° 23.31'	25m	90m	423-431-6561	X			X
Memorial Mission Hospital Level II	Asheville, NC 35° 34.533' 82° 32.911'	25m	90m	828-213-1948	X			X
Wake Forest Baptist Level 1/ Burn Center	Winston Salem, NC 36° 5.39' 80° 16.02'	50m	180m	336-713-9000	X		X	
See Reverse side for Line Emergency and Injury Reporting Procedures								
9. Prepared by Gene-Paul Matson (MEDL) 434-665-0444					10. Reviewed by Brad Lidell (SOF2)			

Injury Communication Procedure

The first person on scene contact should contact the DIVS The DIVS will contact Command in all injury situations.

DO NOT use the name of the injured individual over the radio.

In the event of a minor injury, as noted by the person calling in the medical emergency, so state when relaying information so a false sense of urgency is not produced.

Medical Information

Is the injury: Remote Location _____
Critical _____ Serious _____ Minor _____

Type of injury: _____

Is the patient conscious: Yes _____ No _____

Is the patient experiencing any difficulty breathing: Yes _____ No _____

Is there uncontrolled bleeding: Yes _____ No _____

Is an EMT present and giving treatment: Yes _____ No _____

Is an EMT needed: Yes _____ No _____

Is ALS (Advanced Life Support) needed: Yes _____ No _____

Specific location of patient(Lat/Long,DP, Helispot) _____ (Deg, Min.dec

Is a helicopter needed for Evacuation: Yes _____ NO _____

Name of radio contact, channel, or frequency: _____

Best route to patient for ground transportation: _____

All EMERGENCIES: -- Secure the area and identify witness for later investigation.

Keep an accurate log of events.

Medical Radio Procedures

In a medical emergency, communications will:

1. Immediately notify MEDL and Command and General Staff (ensure contact of DIVS, and EMT listed in medical plan). **The DIVS will command (or delegate) the incident response scene, coordinating with the accident EMT and MEDL.**

MEDL will:

insure all section chiefs are informed:

C&G Checklist: IC__ Information Officer __ Log Chief__ Finance Section Chief__ Ops Chief__ Safety__ Plans Chief__ Security__

2. Acquire pertinent medivac information on form above.

If air transportation is required, notify Air Ops about medical aircraft

Keep log of all emergency radio traffic, departure and arrival times, and other pertinent information.

INCIDENT RADIO COMMUNICATIONS PLAN

1. Incident Name
Table Rock

2. Date/Time Prepared
11/23/13

3. Operational Period Date/Time
11/24/13

4. BASIC RADIO CHANNEL UTILIZATION

Radio Type/Cache	Channel	Function	Frequency/Tone	Wide/ Narrow	Assignment	Remarks
King NIFC	Ch 1	Tac 1	Rx/Tx 170.000	N	Division A/B	
King NIFC	CH 2	A / G Secondary	Rx/Tx 166.675	N	Secondary	
King NIFC	CH 3	Tac 3	Rx/Tx 168.600	N	Division F	
King NIFC	CH 4	Tac 4	Rx/Tx 168.050	N	Division D/G/H	
King NIFC	CH 5	Tac 5	Rx/Tx 168.200	N	Division E	
King NIFC	CH 6	Clingman Repeater	Rx 168.725 Tone 103.5 Tx 172.225 Tone 136.5	N	Command	
King NIFC	CH 7	High Peak Repeater	Rx 168.725 Tone 103.5 Tx 172.225 Tone 103.5	N	Command	
King NIFC	CH 8	Grandmother Repeater	Rx 168.725 Tone 103.5 Tx 172.225 Tone 146.2	N	Command	
King NIFC	CH 9	A / G Forest	Rx/Tx 164.150	N	Forest IA	
King NIFC	CH 10	A / G Primary	Rx/Tx 167.425	N	Primary	
King NIFC	CH 11	Initial Attack	Rx/Tx 169.900	N	IA	
King NIFC	Ch 12	Open		N		
King NIFC	Ch 13/16	Open		N		

5. Prepared By (Communications Unit Leader)
ICP Communication 828-337-7998

ICS 205

NFS 1330

Table Rock Fire - Southern Area Type II Team - Cell Phone Numbers

<u>Name</u>	<u>Position</u>	<u>Number</u>
Parrish, Steve	ICT2	850-524-1244
Lidell, Brad	SOF2	812-583-5543
Strawser, Bonnie	PIO2	252-423-0815
Czernik, Helen	IBA2	252-619-0366
Kubiak, Peter	OSC2	404-661-4819
Rock, Mike	AOBD	606-599-2377
Weston, Phillip	PSC2	850-556-3684
Dybing, Peter	LSC2	772-284-3553
Kelley, Wanda	FSC2	423-584-1472
Brittain, Dale	DIVS	828-201-7913
Affuso, Julian	DIVS	850-570-9090
Martin, Daniel	DIVS	479-774-5793
Crews, Tom	DIVS	252-216-6361
Sellers, Melonie	RESL	601-508-8997
Barrett, William	RESL	478-689-5144
DeMatteis, Jeff	SITL	601-415-9080
Jarvis, Gary	FBAN	251-882-1084
Brown, Rusty	CTSP	478-973-6231
Davis, John	TNSP	231-878-0074
Noble, Caroline	LTAN	850-591-7122
Jussila, Jerry	LSC2	218-235-8983
Garrett, Larry	COML	404-354-5279
Waller, Todd	GSUL	501-337-6308
Matson, Gene-Paul	MEDL	434-665-0444
Cihlar, Duane	SPUL	218-370-1662
Blanks, Gregory	SECM	912-210-3976
Winkler, Kimberly	TIME	***_***_****
McDonald, Teresa	COMP/CLAIMS	352-454-5385
Bostic, Dave	SOF2(T)	540-312-4786
Williams, Michael	SCKN(T)/GISS	828-835-0094
Cyprian, Holly	COST(T)	928-919-3027
Brookshire, Kimberly	ORDM(T)	859-595-4005
Hinckley, Jennifer	PSC2 (T)	850-559-4611
Taylor, Frank	RADO	828-337-7998
Melear, Carl	FOBS	706-232-8988
Jelsema, Jonathon	IMET	240-778-5277
Woldu, Takele	BUYM	828-280-3052
Updegraff, Kelly	BUYM	912-271-1519
Brooks, Greg	OSC2(T)	828-421-5025

Table Rock Land Line Phone Numbers

Fire Information	828-432-9817
DEMOB	828-437-5743
Training	828-430-6951
Plans	828-438-1652
Finance Time	828-433-5118
Finance Cost	828-433-0349
Finance Fax #	828-433-5046
SITL/FBAN/IMET/LTAN	828-433-0351
Buying Team	828-439-2383
Buying FAX #	828-433-0441
Ordering	Please use # 404-354-5349 828-438-1747
Medical/Ground Support	MEDL Cell # 434-665-0444 828-430-6962
Facilities	828-433-4899

	A	B	C
1	Table Rock Fire Cell Phone Numbers		
2			
3	<u>Name</u>	<u>Position</u>	<u>Number</u>
4	Little, Steve	FLIA	828-778-2077
5	McFee, Dave	SOFR	828-208-9930
6	Larson, Nick	AADM	828-442-9768
7	Walker, Deborah	PIO2(T)	910-975-0803
8	Simon, Donald	PIO	910-975-1895
9	Finnan, David	READ	828-577-4481
10	Smith, Brian	ENGB	828-284-7877
11	Paxton, Shane	DIVS A-B	865-414-6460
12	Frisbee, Chase	TFLD F	828-553-1055
13	Nelson, David	TFLD(t) E	252-571-2325
14	Phillip, Greg	TFLD D-H	828-460-0049
15	Cagle, Kelly	DIVS D-H	336-302-0343
16	Pullium, Eric	GIST	828-644-8966
17	Smallman, Dave	RCDM	828-778-2076
18	Lyda-Taylor, Kerri	PTRC	828-776-5989
19	Walker, Mike	PA50	828-337-1312
20	Paul Borden	HEB2	252-671-4576
21	Rhea, Rusty	HEBM	828-273-4322
22	Egholm, Hans	HMGB	585-278-4206
23	Able, Frank	EMTF	423-595-1578
24	Kessler, Kenneth	EMTF	318-729-6442
25	Crisp, Jason	Lead LEO	828-442-2470
26	Vines, Nick	Night SEC1	423-297-3181
27	Barnett, Steve	Night SEC1	252-671-5787
28	Murphy, Jerry		828-208-1768
29	Roper, James		828-208-3782
30	Barber, Chuck	Camp Crew	423-773-6789
31			
32	ICP FAX		828-438-5287

TRAINING MESSAGE
NOVEMBER 24

Trainees! - Time may be short!

Please remember to check out with the Training Specialist prior to being demobed to complete your paperwork and discuss the training assignment. I'm located in the ICP in Plans room. Preparation is key to a smooth close-out:

- Evaluators must initial and date the relevant parts of the task book, complete their evaluation record in the back and discuss the assignment with the trainee. If you are recommending certification for your trainee - and are yourself certified in the position - fill in the Final Evaluator's Verification box on page 2 of the PTB.
- Evaluators will also need to complete an Individual Performance Rating form (ICS 225 or 226) and discuss the evaluation with the trainee.
- Bring the task book and the performance rating with you. If you haven't already done so, please come prepared to provide Home Unit names and addresses for Trainee, Trainer and the Trainee's IQCS certifying official.

If you've accomplished what you can on this incident, you can complete the Training Unit check out process with me well ahead of your demob date and beat that last minute rush.

John Davis, Training Specialist

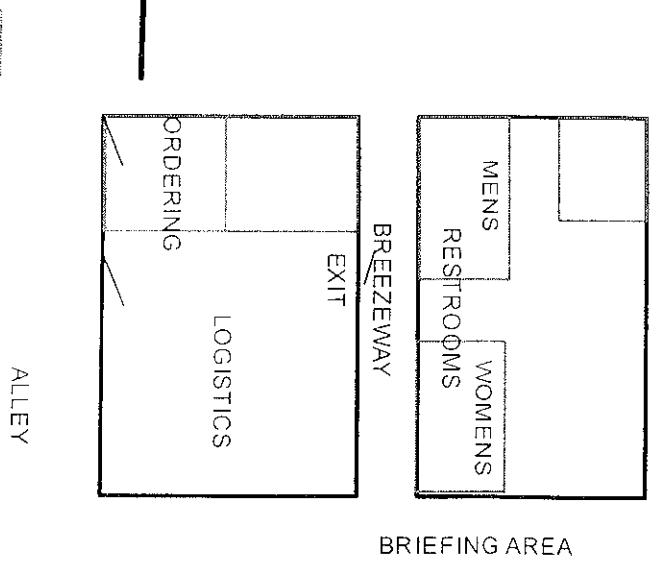
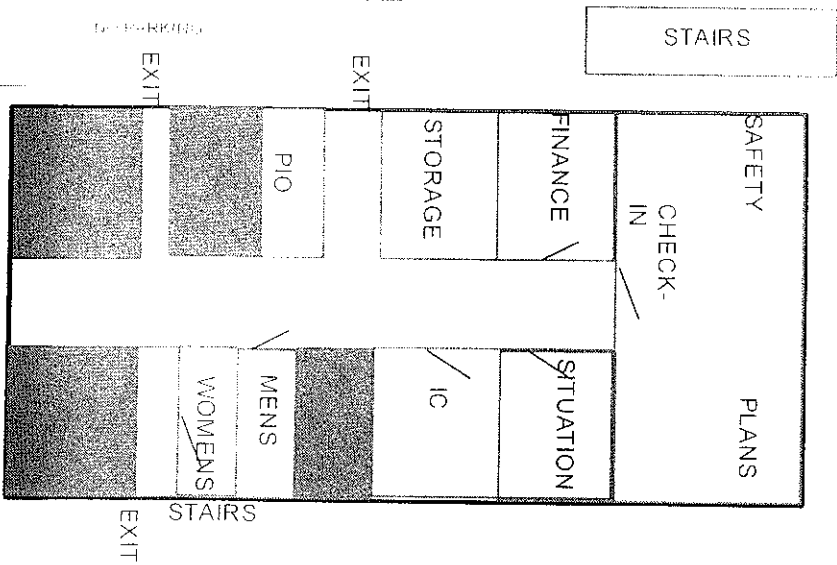
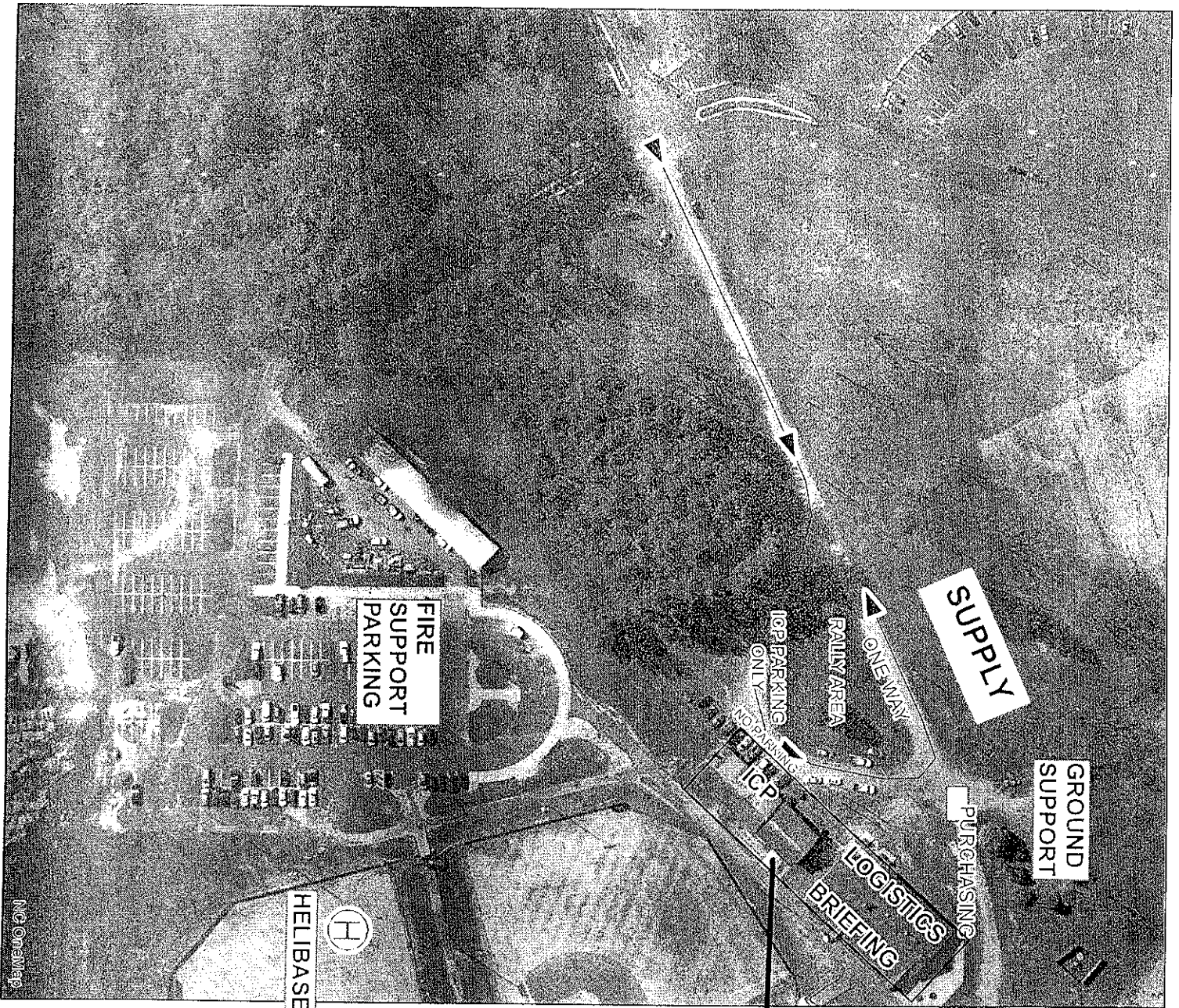

BRIEFING AREA

Table Rock Fire Vicinity Map

11/21/2013

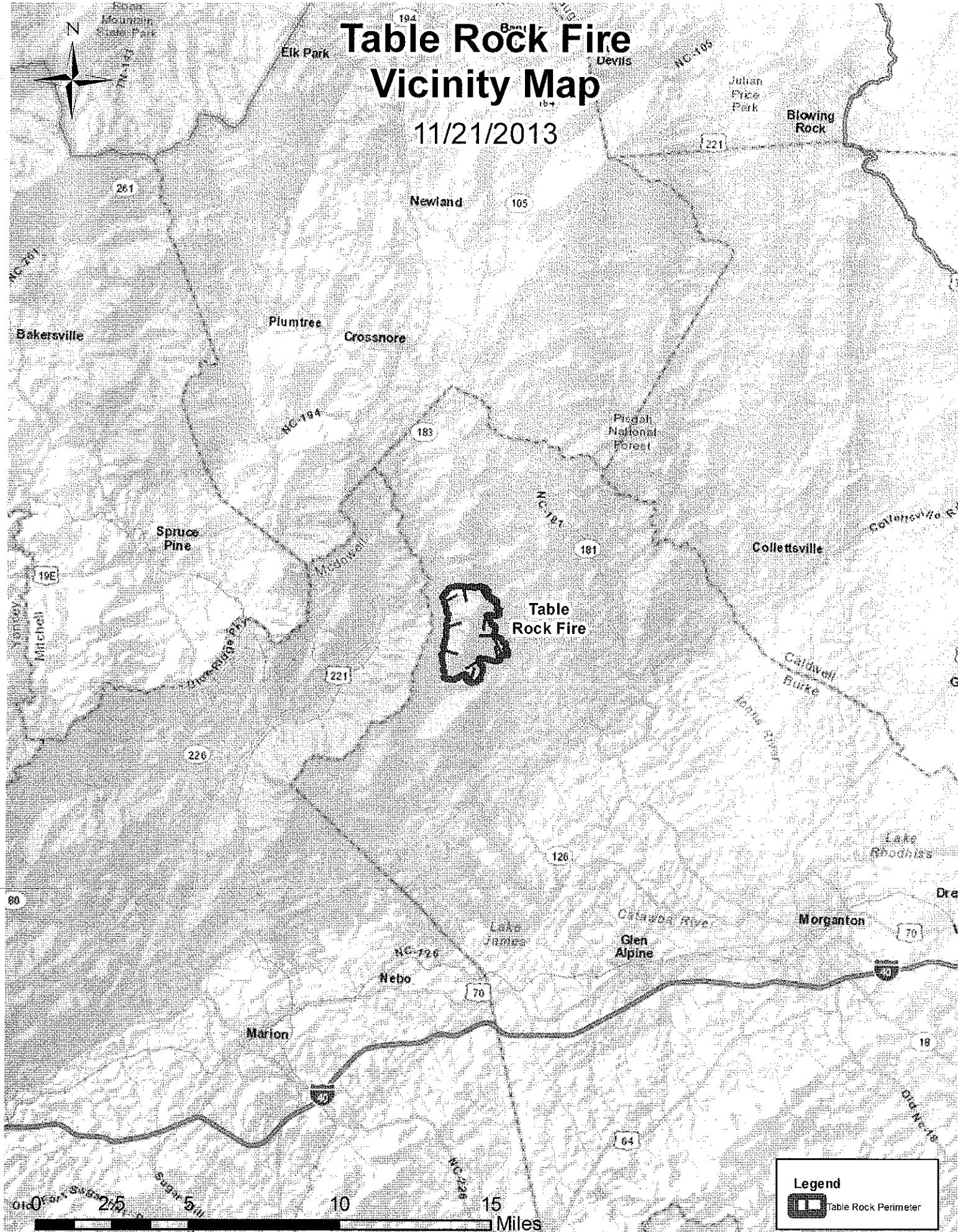



Table Rock Fire

Legend

-  Table Rock Perimeter

Sources: Esri, DeLorme, NAVTEQ, USGS, Intermap, iPC, NRCAN, Esri Japan, METI, Esri China (Hong Kong), Esri (Thailand), TomTom, 2013

Table Rock Fire IAP North 2579 Acres Day 11/24/2013

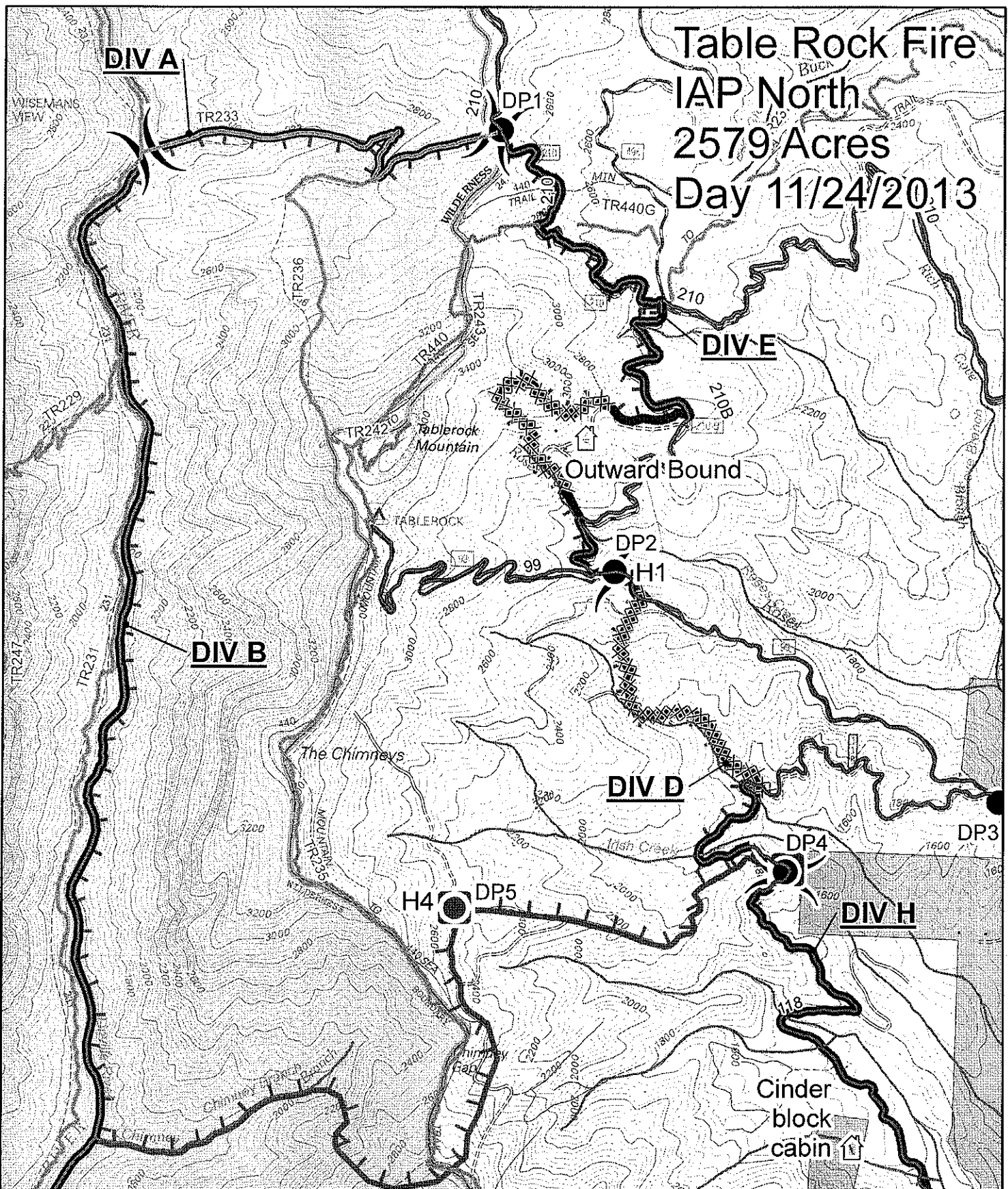

Legend 1:24,000

	Containment		Wilderness
	Perimeter 11/21/2013		Private Land
	Dozer		WRC Roads- Linville River Tract
	Linville River WRC Burn_03152008		WRC-Linville River Tract

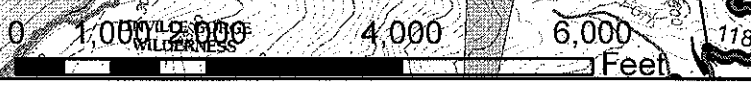

DIV H

Table Rock Fire IAP South 2579 Acres Day 11/24/2013

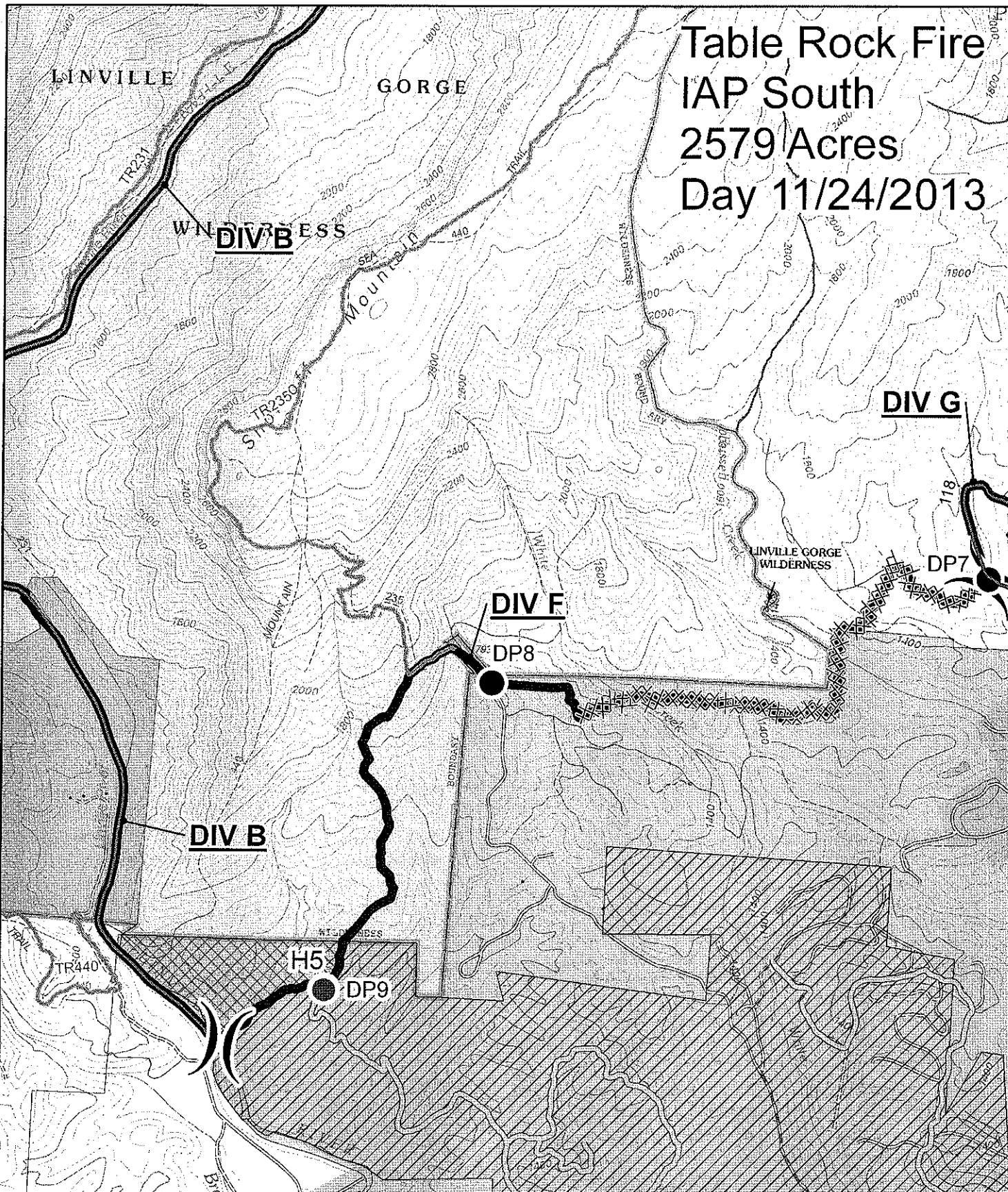

Legend

-  Containment
-  Perimeter 11/21/2013
-  Wilderness
-  Private Land
-  WRC Roads- Linville River Tract
-  Linville River WRC Burn_03152008
-  Dozer
-  WRC-Linville River Tract

1:24,000



H2



Table Rock Fire IAP East 2579 Acres Day 11/24/2013

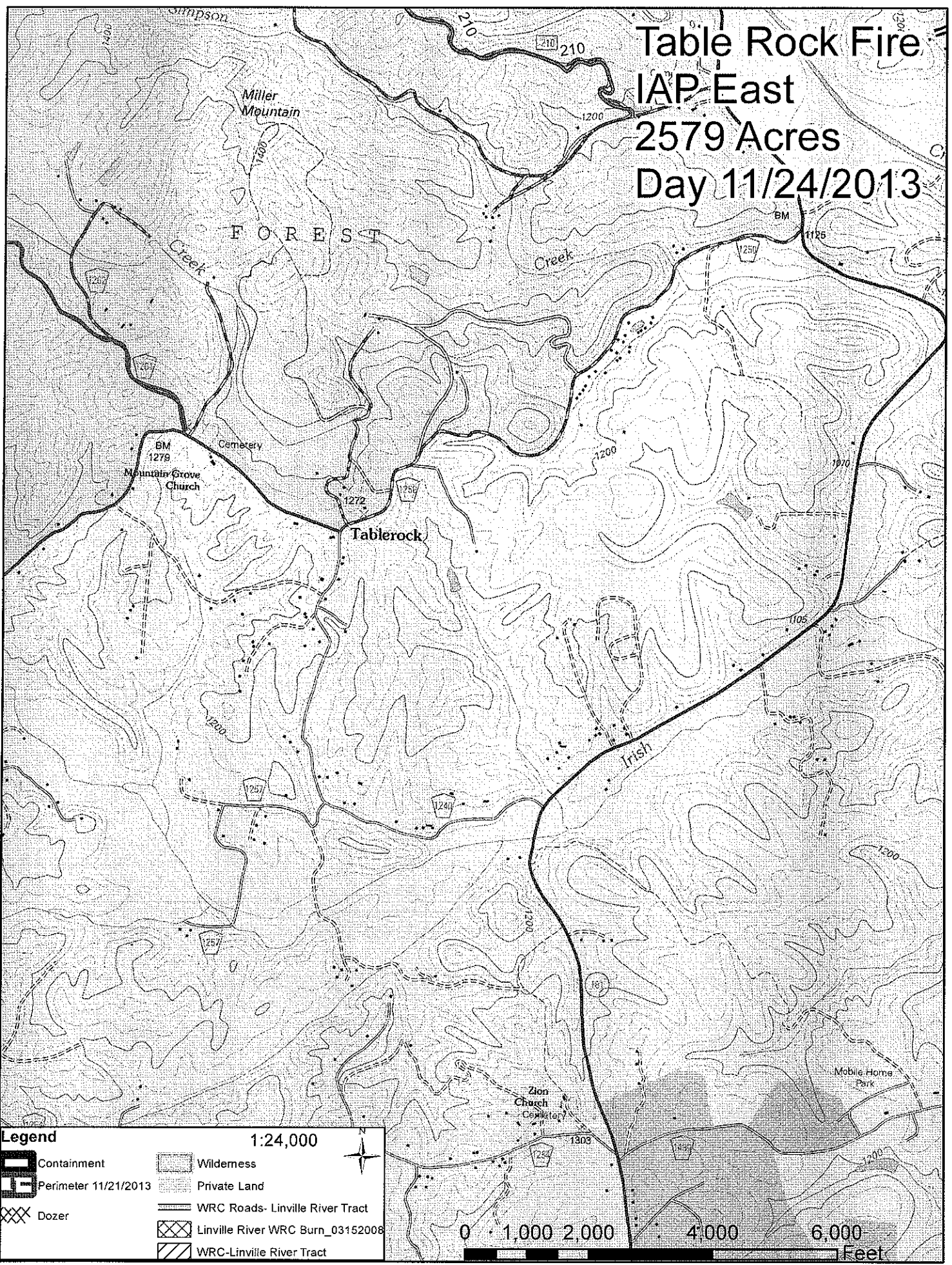

Legend 1:24,000

	Containment		Wilderness
	Perimeter 11/21/2013		Private Land
	Dozer		WRC Roads- Linville River Tract
			Linville River WRC Burn_03152008
			WRC-Linville River Tract

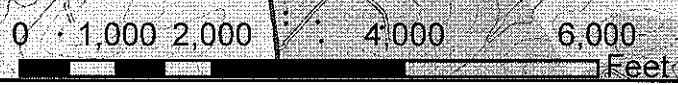
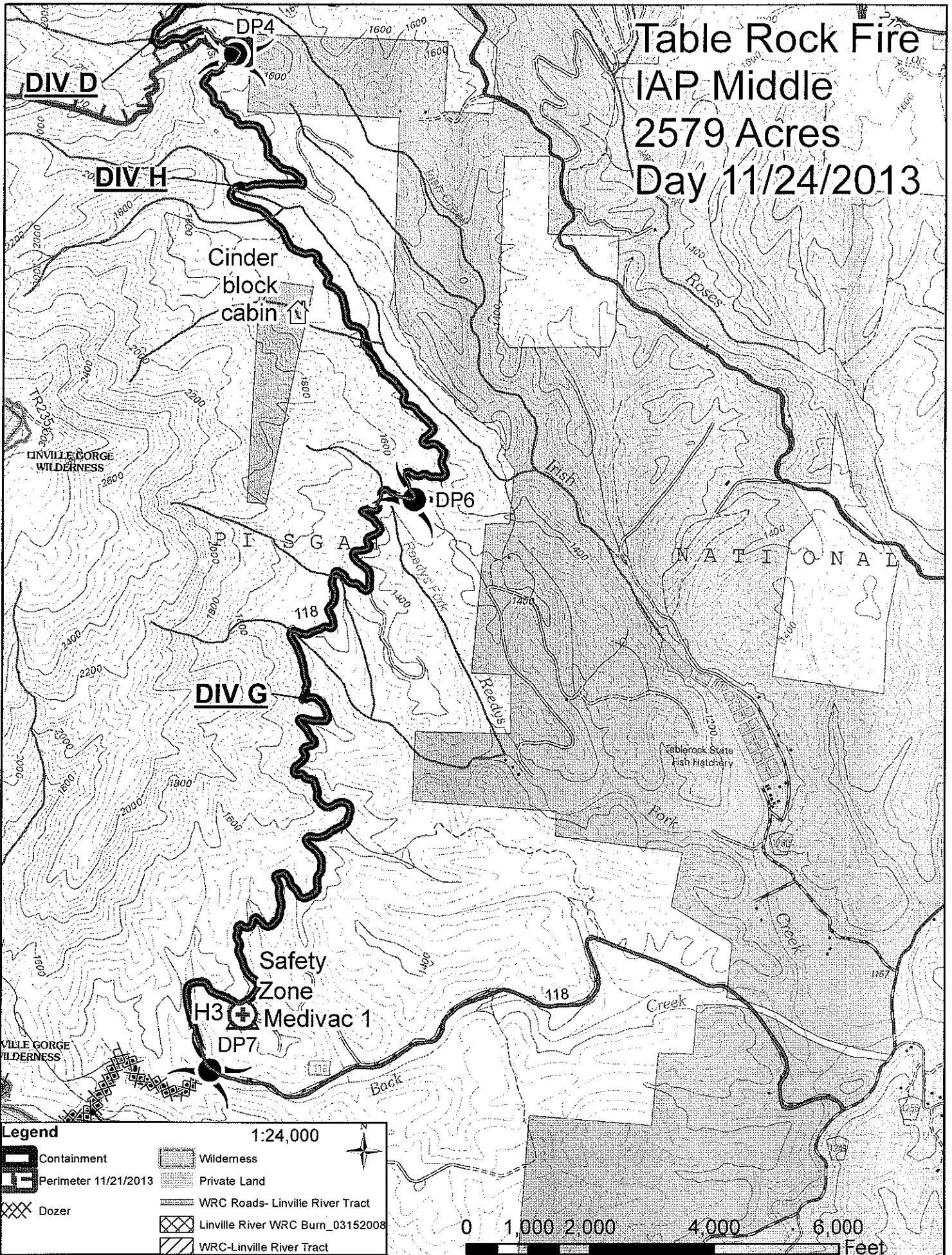

Table Rock Fire IAP Middle 2579 Acres Day 11/24/2013



Legend 1:24,000

	Containment		Wilderness
	Perimeter 11/21/2013		Private Land
	Dozer		WRC Roads- Linville River Tract
			Linville River WRC Burn_03152008
			WRC-Linville River Tract



