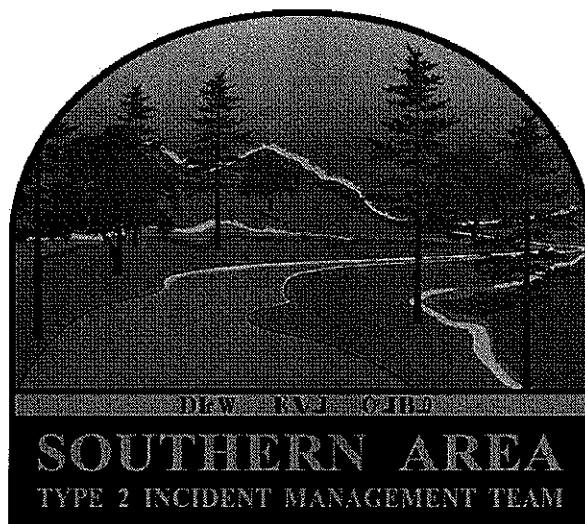

Table Rock Wildfire
National Forests in North Carolina

Incident Action Plan

Monday November 25, 2013
Day Shift: 0700-1800



P-Code: P8HOQ5 (0811)
Fire Number: NC-NCF-130066



IAP



MAPS

Incident Objectives	1. Incident Name TABLE ROCK	2. Date Prepared 11/24/13	3. Time Prepared 1724
4. Operational Period 11/25/13 Monday Day Shift 0700 - 1800			
5. General Control Objectives for the incident (include alternatives) <ul style="list-style-type: none"> 1. Provide for the health and safety of firefighting personnel and the public. 2. Provide for protection to surrounding communities, such as the Outward Bound Base Camp. 3. Minimize the impacts to wilderness values, natural resources and cultural resources during operational activities. 4. Manage the incident in the most efficient and cost effective manner commensurate with values at risks. 5. Maintain effective communication and working relationships with our cooperators, partners and the media. 6. Keep the fire east of the Linville River, South of the Spence Ridge Trail (233), west of FDR 118 and the Wolfpit/Shortoff trailhead, north of the Forest boundary and north of the control line established from previous NC Wildlife Resource Commission (NCWRC) prescribe burn located in the NCWRC property. 			
6. Weather Forecast for Period See attached fire weather forecast.			
7. General Safety Message See attached safety message.			
8. Attachments (mark if attached)			
<input checked="" type="checkbox"/> Organization List - ICS 203 <input checked="" type="checkbox"/> Div. Assignment Lists - ICS 204 <input checked="" type="checkbox"/> Communications Plan - ICS205 <input checked="" type="checkbox"/> Medical Plan - ICS 206 <input checked="" type="checkbox"/> Air Operations Summary - ICS 220	<input checked="" type="checkbox"/> Incident Map <input checked="" type="checkbox"/> Safety Message <input checked="" type="checkbox"/> Traffic Plan <input checked="" type="checkbox"/> Unit Log	<input type="checkbox"/> <input type="checkbox"/> <input type="checkbox"/> <input type="checkbox"/> <input type="checkbox"/>	
9. Prepared by (Planning Section Chief) Phillip Weston	10. Approved by (Incident Commander) Steve Parrish		

ORGANIZATION ASSIGNMENT LIST		9. Operations Section	
1. Incident Name TABLE ROCK		Day	Peter Myers/Greg Brooks (t)
2. Date Prepared 11/24/13		Planning	Pete Kubiak
3. Time Prepared 1726		a. Branch I - Division/Groups	
4. Operational Period 11/25/13 Monday Day Shift 0700 - 1800		Branch Director	
Position	Name	Division A/B/E	Unstaffed
5. Incident Commander and Staff		Division D/G/H	Kelly Cagle/Shane Paxton (t)
Incident Commander	Steve Parrish	Division F	Dale Brittain
Deputy	Mike Dueitt		
Safety Officer	Brad Lidell/ Dave Bostic (t)/		
Safety Officer	David McFee (t)		
Information Officer	Bonnie Strawser/ Deborah Walker	b. Branch II - Division/Groups	
6. Agency Representative		Branch Director	
Agency	Name	Deputy	
Agency Administrator	Nicholas Larson	Division/Group	
Resource Advisor	Debbie Thomas	Division/Group	
Forest FMO	Riva Duncan	Division/Group	
District FMO	Greg Philipp	Division/Group	
Forest Liaison Officer	Steve Little	Division/Group	
7. Planning Section		c. Branch III - Division/Groups	
Chief	Phillip Weston	Branch Director	
Chief Trainee	Jennifer Hinckley	Deputy	
Computer Specialist	Rusty Brown	Division/Group	
Training Specialist	John Davis	Division/Group	
Resources Unit	Melonie Sellers	Division/Group	
Status/Check-in	Michael Williams	Division/Group	
Demobilization Unit	Thomas Barrett	Division/Group	
Situation Unit	Jeff DeMatteis	d. Air Operations Branch	
Incident Meteorologist	Jon Jelsema	Air Operations Branch Director	Mike Rock
Fire Behavior Analyst	Gary Jarvis	Helibase Manager	Kelly Calahan
Long Term Analyst		Helicopter Manager	
GIS/Computer Specialist	Eric Pullium		
8. Logistics Section		10. Finance Section	
Chief	Peter Dybing	Chief	Wanda Kelley
Deputy	Jerry Jussila	Comps/Claims	Terri McDonald
Receiving/Distribution	Chris Combs	Time Unit	Kim Winkler
Facilities Unit	Duane Cihlar	Procurement Unit	Mike Walker
Ground Support Unit	Todd Waller	Cost Unit	Holly Cyprian (t)
Communications Unit		IBA	Helen Czernik
Medical Unit	Gene-Paul Matson	Prepared by (Resource Unit Leader)	
Security Unit	Greg Blanks	Phil Weston (PSC2)	
Ordering	Kim Brookshire (t)		



INCIDENT Weather Forecast



FORECAST NO: 6

NAME OF FIRE: Table Rock

PREDICTION FOR: DAY SHIFT

UNIT: Planning Section

SHIFT DATE: 11/25/13

SIGNED: Jon Jelsema (240-778-5277)

TIME AND DATE

Incident Meteorologist

FORECAST ISSUED: 1800 – 11/24/13

WEATHER DISCUSSION:

Cold and dry conditions will continue today. An approaching storm system will spread rain back into the area Monday night through Wednesday. Freezing rain appears to be a good probability beginning Monday night into early Tuesday morning, with some light ice accumulations making for treacherous travel. Storm total rainfall amounts are expected to be around 2 inches. Following the storm, high pressure will build back into the area for Thursday and Friday.

Weather Forecast (Today):

Sky/Weather: Partly cloudy early, then becoming mostly cloudy. Chance of measureable rain 0%.

Max Temperatures: 37 to 41

Min Humidity: 20-25%

Wind (20 FT): Morning: Variable 1 to 4 mph

Afternoon: South-Southeast 4 to 7 mph with gusts to 12 mph

Mixing Height: 800 Feet early, increasing to 2200 Feet in the afternoon.

Transport Winds: South-Southwest 15 mph

Dispersion Index: 20-30 / Fair.

Tonight:

Sky/Weather: Cloudy with freezing rain likely after midnight, possibly mixed with sleet at the onset. Ice accumulation around 0.10 inches. Chance of measureable precipitation 100%.

Min Temperatures: 27-31

Max Humidity: 85-90%

Wind (20 FT): Variable 1-3 mph in the evening, becoming light/calm after midnight.

Mixing Height: 1500 Feet in the evening, decreasing to 300 feet after midnight.

Dispersion Index: 5-10 / Very Poor

LAVORI: 3-4

Tuesday:

Sky/Weather: Cloudy. Freezing rain changing to all rain by 10 AM. Little or no additional ice accumulation. Chance of measureable rain 100%.

Max Temperatures: 38 to 42

Min Humidity: 85-90%

Wind (20 FT): Variable 1 to 3 mph, becoming North 3 to 5 mph in the afternoon.

Mixing Height: 300 Feet early, increasing to 600 Feet in the afternoon.

Transport Winds: Southwest 10 mph

Dispersion Index: 25-30 / Fair

Wednesday:

Max Temp: 35-39F

Min RH: 55-60%

Wind: NNW 12 to 16 mph

Precip Chance: 60%

Thursday:

Max Temp: 34-38F

Min RH: 40-45%

Wind: NNW 6-9 mph

Precip Chance: 0%

Friday:

Max Temp: 41-45F

Min RH: 35-40%

Wind: NNW 3-5 mph

Precip Chance: 0%

FIRE BEHAVIOR FORECAST

FORECAST NUMBER: 11	TYPE OF FIRE: Wildfire
FIRE NAME: Table Rock	OPERATIONAL PERIOD: 11/25/13
DATE ISSUED: November 24th, 2013	TIME ISSUED: 1700
UNIT: NC-NCF	SIGNED: /s/ Gary Jarvis FBAN

INPUTS

WEATHER SUMMARY:

Cold and dry conditions will continue today.

Monday: Partly cloudy early, then becoming mostly cloudy. Chance of measureable rain 0%.

Max Temperatures: 37 to 41

Min Humidity: 20-25%

Wind (20 FT): Morning: Variable 1 to 4

Afternoon: South, Southeast 4 to 6 mph with gust to 12mph

Monday Night: Cloudy with freezing rain likely after midnight, possibly mixed with sleet at the onset. Ice accumulation around 0.10 inches. Chance of measureable precipitation 100%.

Min Temperatures: 27- 31

Max Humidity: 85-90%%

Wind (20 FT): Variable 1-3 mph in the evening, becoming light/calm after midnight

Fuel Model: Fire behavior fuel model 9 and TU2

OUTPUTS

FIRE BEHAVIOR

GENERAL:

- With the winds and low RH predicted for today any residual heat left over could produce smoke and possible flames in the heavier fuels and unburned pockets.

SPECIFIC:

PREDICTIONS FOR MOST ACTIVE TIME OF PEAK BURNING PERIOD

All Divisions:

- **Fine Fuel Moisture:** Unshaded 6% Shaded 9%,
- **Probability of Ignition:** 49%
- **Rate of Spread (ROS):** Timber litter (FM9) 9-12 chains/hour, Timber with light shrub understory (TU2) 15-19 chains/hour
- **Flame Length (FI):** Timber litter 2-3 feet, Timber with light shrub understory 4-5 ft
- **Maximum Spotting Distance:** .1 mile (short range)

AIR OPERATIONS:

- No fog or high wind predicted today. Should be a good day to fly.

SAFETY

- Safety is the responsibility of everyone assigned to wildland fire, and must be practiced at all operational levels.

Division Assignment List	1. Branch	2. Division/Group A/B/E
---------------------------------	-----------	-----------------------------------

3. Incident Name TABLE ROCK	4. Operational Period 11/25/13 Monday Day Shift 0700 - 1800
---------------------------------------	--

5. Operations Personnel					
Operations Chief	Peter Myers	0-109.5	11/27	Division/Group Supervisor	
Operations Chief	Greg Brooks(t)	0-122	11/27	Division/Group Supervisor	
Planning Operations Chief	Pete Kubiak	0-109.6	11/27	Safety Officer	

6. Resources Assigned this Period					
Strike Team/Task Force/ Resource Designator	Leader	Num of Pers.	Trans. Y/N	Drop Off PT./Time	Pick Up PT./Time

7. Control Operations
 Monitor and patrol lines as needed. **"UNSTAFFED"**

8. Special Instructions

9. Division/Group Communications Summary							
Function	Frequency - RX	Frequency - TX	Tone	System	Channel	System	Channel
Command							
Tac-1	170.000	170.000			1		
Logistics							
Air to Ground	167.425	167.425			10		
Prepared by (Resource Unit Leader) Melonie Sellers			Approved by (Planning Section Chief) Phil Weston		Date Prepared 11/24/13		Time Prepared 1808

Division Assignment List			1. Branch		2. Division/Group		
---------------------------------	--	--	-----------	--	-------------------	--	--

D/G/H

3. Incident Name			4. Operational Period				
------------------	--	--	-----------------------	--	--	--	--

TABLE ROCK

11/25/13 Monday Day Shift 0700 - 1800

5. Operations Personnel							
Operations Chief	Peter Myers	0-109.5	11/27	Division/Group Supervisor	Kelly Cagle	0-19	11/27
Operations Chief	Greg Brooks(t)	0-122	11/27	Safety Officer	Mickey Bunton	0-48	11/27
Planning Operations	Pete Kubiak	0-109.6	11/27				

6. Resources Assigned this Period

Strike Team/Task Force/ Resource Designator	Leader	Num of Pers.	Trans. Y/N	Drop Off PT./Time	Pick Up PT./Time
(E-2) Engine T-6 Grandfather #651	(E-2.2) Renardo Knight 11/25	2		0700	1800
(E-3) Engine T-6 Appalachian # 681	(0-58) Bryan Smith 11/25	2		0700	1800
(E-5) Engine T-6 Croatan #631	(E-5.1) Antonia Hill 11/26	2		0700	1800

7. Control Operations
 Stage, monitor and patrol lines as needed.

8. Special Instructions
 Each Division will identify an "Incident within an Incident". IC for that Division, being _____".
 All Resources going to fire need to run through weed wash at ICP.

9. Division/Group Communications Summary

Function	Frequency - RX	Frequency - TX	Tone	System	Channel	System	Channel
Command							
Tac 4	168.050	168.050			4		
Logistics							
Air to Ground	167.425	167.425			10		

Prepared by (Resource Unit Leader) Melonie Sellers	Approved by (Planning Section Chief) Phil Weston	Date Prepared 11/24/13	Time Prepared 1808
---	---	---------------------------	-----------------------

Division Assignment List	1. Branch	2. Division/Group F
---------------------------------	-----------	-------------------------------

3. Incident Name TABLE ROCK	4. Operational Period 11/25/13 Monday Day Shift 0700 - 1800
---------------------------------------	--

5. Operations Personnel

Operations Chief	Peter Myers	0-109.5	11/27	Division/Group Supervisor	Dale Brittain	0-108	11/27
Operations Chief	Greg Brooks(t)	0-122	11/27	Safety Officer	Mickey Bunton	0-48	11/27
Planning Operations Chief	Pete Kubiak	0- 109.6	11/27				

6. Resources Assigned this Period

Strike Team/Task Force/ Resource Designator	Leader	Num of Pers.	Trans. Y/N	Drop Off PT./Time	Pick Up PT./Time
(E-6) Engine T-6 Croatan #632	(E-6.1) Markeith Teel 11/26	2		0700	1800
(E-7) Dozer T-3 Grandfather	"Unstaffed"	1		0700	1800
EMT	(0-63) Chris Warwnock 11/25	1		0700	1800

7. Control Operations
Stage, monitor and patrol lines as needed.

8. Special Instructions
Maintain LCES.
Each Division will identify an "Incident within an Incident" IC for that Division being "_____".
Resources leaving DIV F going to other Divisions, need to use engine at DP7 to weed wash to minimize invasive spread.
All Resources going to fire need to run through weed wash at ICP.
Dozer T-3 Grandfather will be staged at ICP.

9. Division/Group Communications Summary

Function	Frequency - RX	Frequency - TX	Tone	System	Channel	System	Channel
Command							
Tac 3	168.600	168.600			3		
Logistics							
Air to Ground	167.425	167.425			10		

Prepared by (Resource Unit Leader) Melonie Sellers	Approved by (Planning Section Chief) Phil Weston	Date Prepared 11/24/13	Time Prepared 1807
---	---	---------------------------	-----------------------

AIR OPERATIONS SUMMARY

Prepared By: Mike Rock

Prepared Date: 11/24/13

Prepared Time: 1800

1. NAME Table Rock Fire	2. OPS PERIOD DATE: Monday 25, 2013	START TIME: 0800	END TIME: 1800	SUNRISE: 0712	SUNSET: 1714
3. REMARKS (Safety Notes, Hazards, Air Operations Special Equipment, etc.): Mission Request thru DIVS to HLB H1 - 35 53 6.73 X 81 52 19.83, H2 - 35 47 48.53 X 81 53 18.23, H3 - 35 49 49.02 X 81 51 39.05, H4 - 35 52 15.56 X 81 52 47.70, H5 - 35 48 35.96 X 81 53 44.96 (ddd° mm ss.s')			4. READY ALERT AIRCRAFT MEDIVAC or IA- Either depending availability		5. MNR = Morganton Lenoir Airport

6. PERSONNEL	NAME	PHONE #	7. FREQUENCIES	AM	FM	8. FIXED-WING- Type/ Make-Model/ #/ Base
AOBD	Mike Rock	606-599-2377	AIR/ AIR FW			AIRTANKERS-
			AIR/ AIR RW- FF		122.925	LEAD PLANES-
			AIR/ GROUND		167.425 TXRX	
			COMMAND			
			DECK		163.100	
			TOLC		N/A	
						OTHER FW AIRCRAFT-

9. HELICOPTERS (Use Additional Sheets as Necessary)

FAA N#	TY	MAKE/ MODEL	BASE	AVAIL	START	Managers	FAA N#	T	MAKE/ MODEL	BASE	AVAIL	START	REMARKS
3HA	ITI	Bell 407	MNR	0800	0900	Kelly Calahan							936-355-6702

10. TASK MISSION/ ASSIGNMENT (Type/ function includes: Air Tactical, Retardant, Recon, Personnel Transport, Bucket Operations, SAR, etc.)

TYPE/FUNCTION	NAME OF PERSONNEL OR CARGO (if applicable) or instructions for tactical aircraft	MISSION START	FLY FROM	FLY TO

HEALTH AND SAFETY MESSAGE

INCIDENT: Table Rock

DATE: Monday, November 25, 2013

TIME: Day Shift

Major Hazards and Risks:

High Winds, Travel and Change

If you are leaving, read this...

Your assignment doesn't stop when you walk away from demob. Your final assignment is to arrive safely at home. The 2-to-1 work-rest policy applies.

- * Drive defensively. Human nature ensures we are less patient when driving home, don't let impatience cause unsafe behavior.
- * No driver will drive more than 10 hours within any duty-day.
- * Multiple drivers in a single vehicle may drive up to the 12 hours limitation provided no driver exceeds the individual driving time limitation of 10 hours.
- * Do not drive past 2200 hours. Do not eat and drive at the same time.
- * Don't use the cell phone while driving, pull off the road or call during your stretch breaks.

If you are staying, read this...

Transition – Transition is a watch out time. New names, new faces, different ways of communicating. Don't let things fall between the chairs. Work extra hard at communications to ensure nothing is missed and nothing goes unsaid.

Cold Temperatures- Dress appropriately and limit your exposure. Temperature predicted at 18 degrees.

Hunting Season- Is in. Stay alert of your surroundings while patrolling.

We look forward to seeing you on a future assignment with the SAIMT.

/s/ Brad Lidell SOF2 & /s/ Dave Bostic SOF2 (T)

Southern Area Type II IMT, Safety Officers

INCIDENT ACTION PLAN SAFETY ANALYSIS

1. Incident Name
Table Rock

2. Date
11/25/2013

3. Time
0700

LCES Analysis of Tactical Applications										Other Risk Analysis								
Lookouts Communication Escape Routes Safety Zones																		
Division / Group	Indirect Fireline	Downhill Fireline	Underslung Fireline	Mid-slop Fireline	Dozer Operations	Anchor Points	Unurned Area / Dirty Burn	Reburn Potential	Snags & Rolling Rocks	Smoke / Fog	LCES Mitigations	Hazard Materials	Transportation, 1HR+	Communications	Structure Protection	Multi Aircraft	DeerSeason-Weekend Traffic	Other Risk Mitigations
A/B/ E											1. Establish & maintain LCES							1. Drive defensively, drive with headlights, seatbelts on. Use backer.
D/G/ H	1,4,	1,2, 3					1,3, 4,5		2,4, 5	1, 2, 6	2. Look Up, Look Down, Look Around						1,3	2. Follow specific hazard protocol in IRPG, Pages 17-38. Brief all personnel.
F	1,4,	1,2, 3		1,2, 3,4			1,3, 4,5		2,4, 5	1, 2, 6	3. Ensure fireline is anchored.	2	1				1,3	3. Report all private vehicles on closed roads.
											4. Ensure FFTRs have current fire WX.							
											5. Flag Hazard trees, post lookouts.							
											6. Get off mountain before fog sets in. Drive with lights on, maintain proper following distance & reduce speed.							
Prepared by (Name and Position) /s/Brad Lidell SOF2 & /s/ David R. Bostic SOF2 (T) & /s/ David McFae SOF2 (T)																		

MEDICAL PLAN	1. Incident Name Table Rock	2. Date Prepared 11/24/13	3. Time Prepared 1800	4. Operational Period ALL							
5. Incident Medical Aid Station											
Medical Aid Stations		Location						Paramedics			
								Yes	No		
Chris Warnock 231-920-8730		See 204 for DIV assignment							X		
6. Transportation											
A. Ambulance Services											
Name		Address				Phone		Paramedics			
								Yes	No		
Burke County EMS		Morganton, NC				911 828-437-1911		X			
<u>AIR</u>											
<u>AMBULANCES</u>											
MAMA - Asheville		Travel time 25-35 mins						X			
Wings Air Rescue – Johnson City, TN		Travel time 25-35 mins						X			
B. Incident Ambulances											
Name		Location						Paramedics			
								Yes	No		
<u>TECHNICAL RESCUE</u>											
NC H.A.R.T. Technical Rescue		Accessed by 911									
7. Hospitals											
Name		Address		Travel Time		Phone		Helipad		Burn Center	
				Air	Grnd			Yes	No	Yes	No
Grace Hospital		Morganton, NC 35° 43.34' 81° 39.17'		10m	45m	828-659-5175		X			X
Johnson City Medical Center Level 1		Johnson City, TN 36° 18.449' 82° 23.31'		25m	90m	423-431-6561		X			X
Memorial Mission Hospital Level II		Asheville, NC 35° 34.533' 82° 32.911'		25m	90m	828-213-1948		X			X
Wake Forest Baptist Level 1/ Burn Center		Winston Salem, NC 36° 5.39' 80° 16.02'		50m	180m	336-713-9000		X		X	
See Reverse side for Line Emergency and Injury Reporting Procedures											
9. Prepared by Gene-Paul Matson (MEDL) 434-665-0444						10. Reviewed by Brad Lidell (SOF2)					

Injury Communication Procedure

The first person on scene contact should contact the DIVS The DIVS will contact Command in all injury situations.

DO NOT use the name of the injured individual over the radio.

In the event of a minor injury, as noted by the person calling in the medical emergency, so state when relaying information so a false sense of urgency is not produced.

Medical Information

Is the injury: Remote Location _____
Critical _____ Serious _____ Minor _____

Type of injury: _____

Is the patient conscious: Yes _____ No _____

Is the patient experiencing any difficulty breathing: Yes _____ No _____

Is there uncontrolled bleeding: Yes _____ No _____

Is an EMT present and giving treatment: Yes _____ No _____

Is an EMT needed: Yes _____ No _____

Is ALS (Advanced Life Support) needed: Yes _____ No _____

Specific location of patient(Lat/Long,DP, Helispot) _____ (Deg, Min.dec)

Is a helicopter needed for Evacuation: Yes _____ NO _____

Name of radio contact, channel, or frequency: _____

Best route to patient for ground transportation: _____

All EMERGENCIES: -- Secure the area and identify witness for later investigation.

Keep an accurate log of events.

Medical Radio Procedures

In a medical emergency, communications will:

1. Immediately notify MEDL and Command and General Staff (ensure contact of DIVS, and EMT listed in medical plan). **The DIVS will command (or delegate) the incident response scene, coordinating with the accident EMT and MEDL.**

MEDL will:

insure all section chiefs are informed:

C&G Checklist: IC ___ Information Officer ___ Log Chief ___ Finance Section Chief ___ Ops Chief ___ Safety ___ Plans Chief ___ Security ___

2. Acquire pertinent medivac information on form above.

If air transportation is required, notify Air Ops about medical aircraft

Keep log of all emergency radio traffic, departure and arrival times, and other pertinent information.

INCIDENT RADIO COMMUNICATIONS PLAN

1. Incident Name
Table Rock

2. Date/Time Prepared
11/23/13

3. Operational Period Date/Time
11/25/13

4. BASIC RADIO CHANNEL UTILIZATION

Radio Type/Cache	Channel	Function	Frequency/Tone	Wide/ Narrow	Assignment	Remarks
King NIFC	Ch 1	Tac 1	Rx/Tx 170.000	N	Division A/B	
King NIFC	CH 2	A / G Secondary	Rx/Tx 166.675	N	Secondary	
King NIFC	CH 3	Tac 3	Rx/Tx 168.600	N	Division F	
King NIFC	CH 4	Tac 4	Rx/Tx 168.050	N	Division D/G/H	
King NIFC	CH 5	Tac 5	Rx/Tx 168.200	N	Division E	
King NIFC	CH 6	Clingman Repeater	Rx 168.725 Tone 103.5 Tx 172.225 Tone 136.5	N	Command	
King NIFC	CH 7	High Peak Repeater	Rx 168.725 Tone 103.5 Tx 172.225 Tone 103.5	N	Command	
King NIFC	CH 8	Grandmother Repeater	Rx 168.725 Tone 103.5 Tx 172.225 Tone 146.2	N	Command	
King NIFC	CH 9	A / G Forest	Rx/Tx 164.150	N	Forest IA	
King NIFC	CH 10	A / G Primary	Rx/Tx 167.425	N	Primary	
King NIFC	CH 11	Initial Attack	Rx/Tx 169.900	N	IA	
King NIFC	Ch 12	Open		N		
King NIFC	Ch 13/16	Open		N		

5. Prepared By (Communications Unit Leader)
ICP Communication 828-337-7998

ICS 205

NFS 1330

Table Rock Fire - Southern Area Type II Team - Cell Phone Numbers

Name	Position	Number
Parrish, Steve	ICT2	850-524-1244
Lidell, Brad	SOF2	812-583-5543
Strawser, Bonnie	PIO2	252-423-0815
Czernik, Helen	IBA2	252-619-0366
Kubiak, Peter	OSC2	404-661-4819
Rock, Mike	AOBD	606-599-2377
Weston, Phillip	PSC2	850-556-3684
Dybing, Peter	LSC2	772-284-3553
Kelley, Wanda	FSC2	423-584-1472
Sellers, Melonie	RESL	601-508-8997
Barrett, William	RESL	478-689-5144
DeMatteis, Jeff	SITL	601-415-9080
Jarvis, Gary	FBAN	251-288-1084
Brown, Rusty	CTSP	478-973-6231
Davis, John	TNSP	231-878-0074
Jussila, Jerry	LSC2	218-235-8983
Waller, Todd	GSUL	501-337-6308
Matson, Gene-Paul	MEDL	434-665-0444
Cihlar, Duane	SPUL	218-370-1662
Blanks, Gregory	SECM	912-210-3976
Winkler, Kimberly	TIME	***_***_****
McDonald, Teresa	COMP/CLAIMS	352-454-5385
Bostic, Dave	SOF2(T)	540-312-4786
Williams, Michael	SCKN(T)/GISS	828-835-0094
Cyprian, Holly	COST(T)	928-919-3027
Brookshire, Kimberly	ORDM(T)	404-354-5349
Hinckley, Jennifer	PSC2 (T)	850-559-4611
Taylor, Frank	RADO	828-337-7998
Jelsema, Jonathon	IMET	240-778-5277
Woldu, Takele	BUYM	828-280-3052
Updegraff, Kelly	BUYM	912-271-1519
Brooks, Greg	OSC2(T)	828-421-5025

	A	B	C
1	Table Rock Fire Cell Phone Numbers		
2			
3	<u>Name</u>	<u>Position</u>	<u>Number</u>
4	Little, Steve	FLIA	828-778-2077
5	McFee, Dave	SOFR	828-208-9930
6	Larson, Nick	AADM	828-442-9768
7	Walker, Deborah	PIO2(T)	910-975-0803
8	Simon, Donald	PIO	910-975-1895
9	Finnan, David	READ	828-577-4481
10	Smith, Brian	ENGB	828-284-7877
11	Phillip, Greg	TFLD D-H	828-460-0049
12	Cagle, Kelly	DIVS D-H	336-302-0343
13	Pullium, Eric	GIST	828-644-8966
14	Lyda-Taylor, Kerri	PTRC	828-776-5989
15	Walker, Mike	PA50	828-337-1312
16	Egholm, Hans	HMGB	585-278-4206
17	Crisp, Jason	Lead LEO	828-442-2470
18	Murphy, Jerry		828-208-1768
19	Roper, James		828-208-3782
20	Barber, Chuck	Camp Crew	423-773-6789
21			
22	ICP FAX		828-433-1254
23			
24	Hard Line Numbers		
25	Fire Information		828-432-9817
26	DEMOB		828-437-5743
27	Training		828-430-6951
28	Plans		828-438-1652
29	Finance Time		828-433-5118
30	Finance Cost		828-433-0349
31	Finance Fax #		828-433-5046
32	SITL/FBAN/IMET/LTAN		828-433-0351
33	Buying Team		828-439-2383
34	Buying FAX #		828-433-0441
35	Ordering	404-354-5349	828-438-1747
36	Medical/Ground Support	Cell # 434-665-0444	828-430-6962
37	Facilities		828-433-4899

TRAINING MESSAGE

November 25

Remember Your Training

"Experience teaches only the teachable" - Aldous Huxley

Trainee Watch Out Situations

(Courtesy of Don Washco, TNSP, GB Team 2 and others)

You've been working all shift and you haven't seen your trainer since breakfast.

Your trainer asks you "So how do these darn task books work anyhow?"

Your Red Card shows you as a trainee, you're working, but you have no idea who is training you.

You haven't looked at your task book since checking in last week.

You're finally going to get that training assignment as a _____, and you forgot your task book!

You see your trainer driving out of camp, heading home, and you still haven't gone over your task book.

It's Day 2 of the incident and your trainer still can't remember your name.

You're a Trainee and you haven't checked in with the Training Specialist.

The current team is leaving and a new team will be taking over management of the incident – it's transition time!

John Davis, TNSP

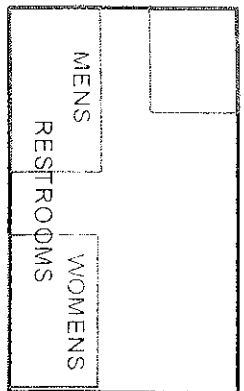
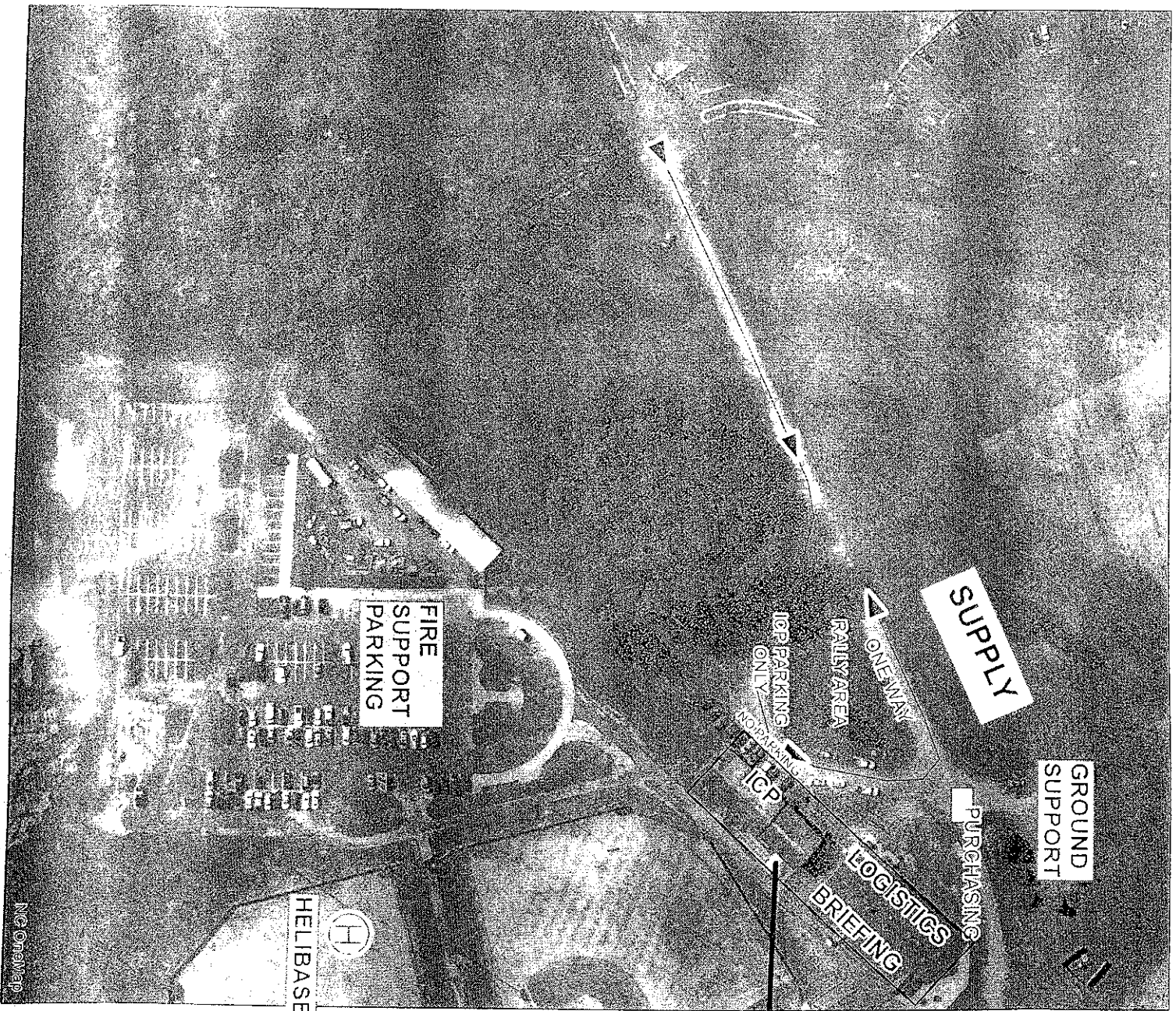

BRIEFING AREA

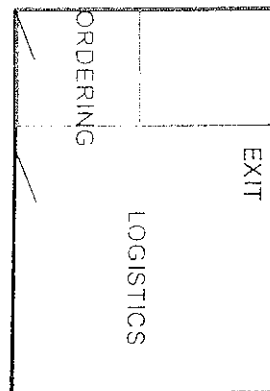

ALLEY

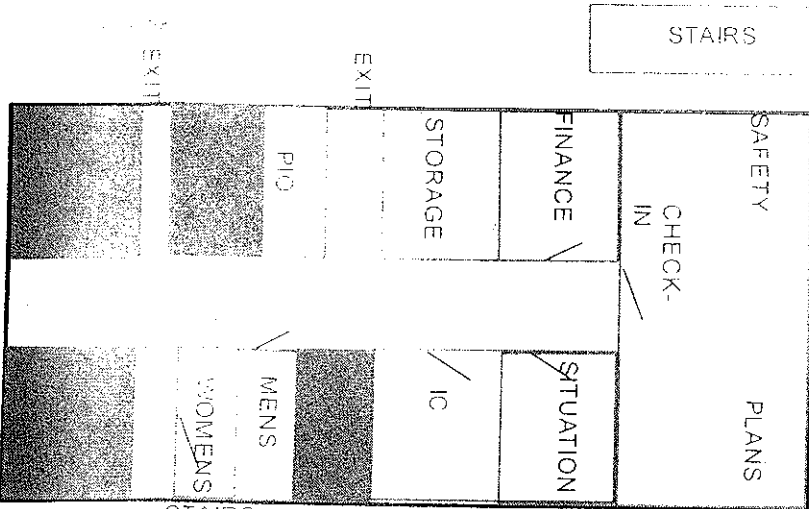

NG OnMap

Table Rock Fire Vicinity Map

11/21/2013

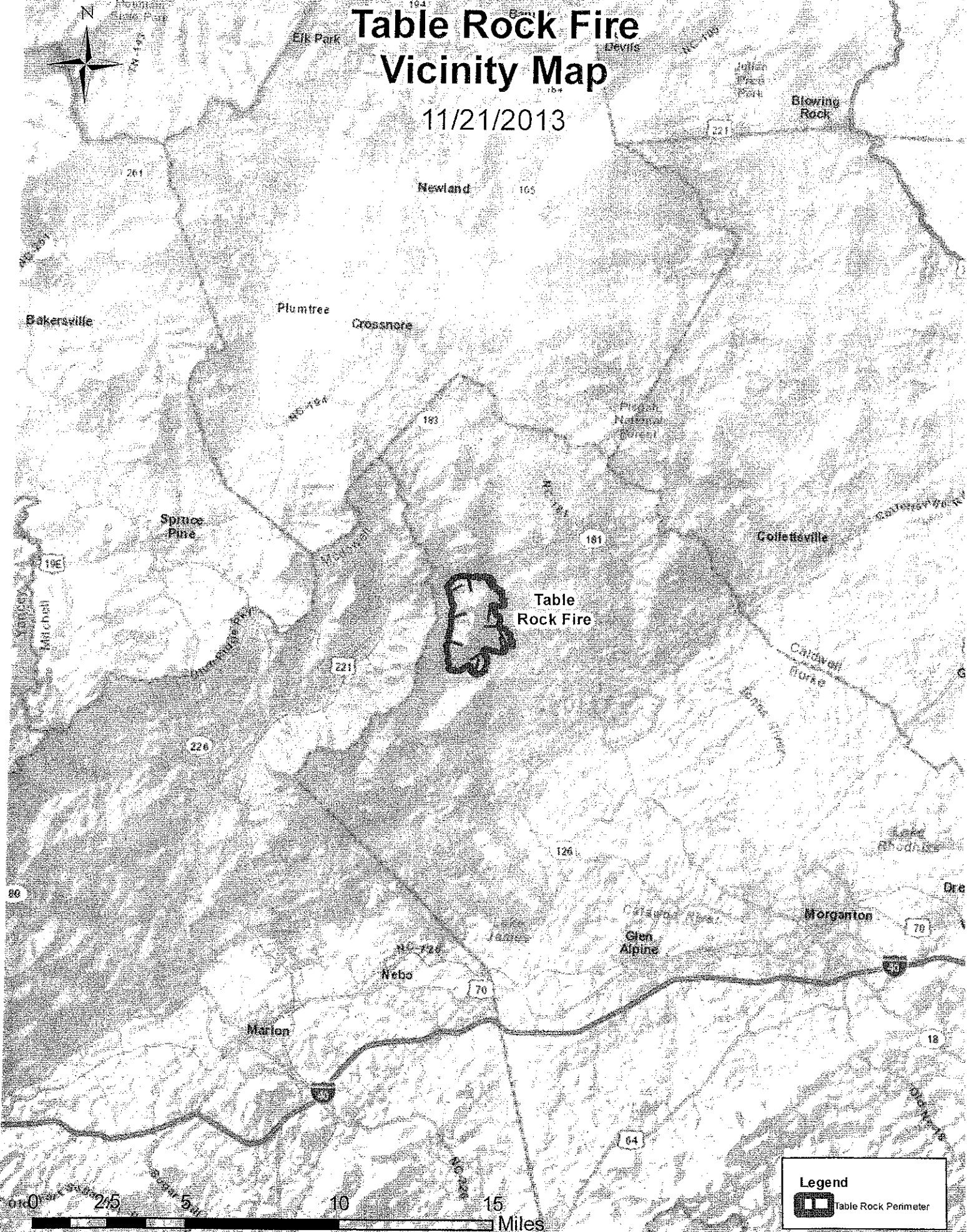

Legend

-  Table Rock Perimeter

Sources: Esri, DeLorme, NAVTEQ, USGS, Intermap, iPC, NRCAN, Esri Japan, METI, Esri China (Hong Kong), Esri (Thailand), TomTom, 2013

Table Rock Fire IAP North 2579 Acres Day 11/24/2013

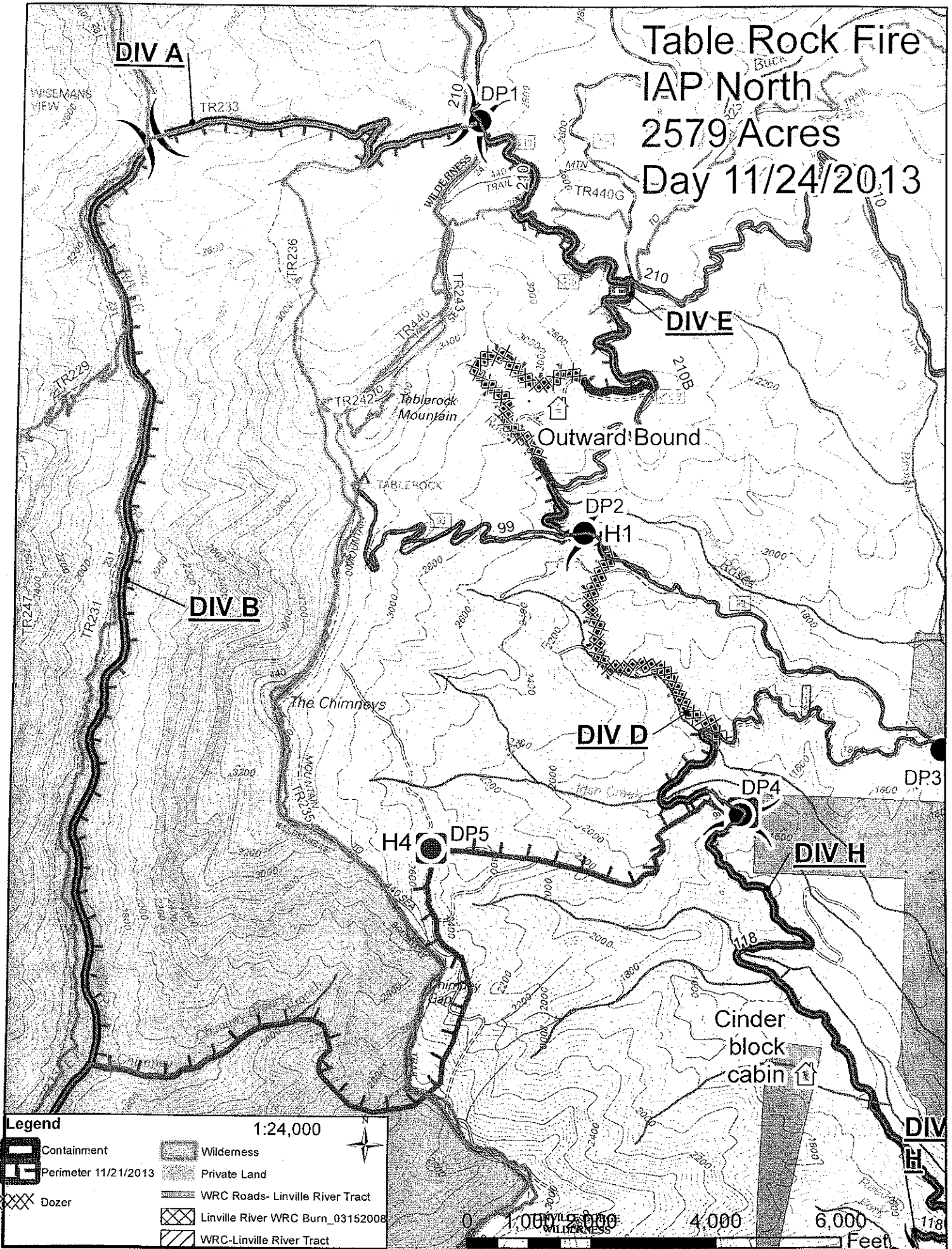

Legend 1:24,000

	Containment		Wilderness
	Perimeter 11/21/2013		Private Land
	Dozer		WRC Roads- Linville River Tract
			Linville River WRC Burn_03152008
			WRC-Linville River Tract



Table Rock Fire IAP South 2579 Acres Day 11/24/2013

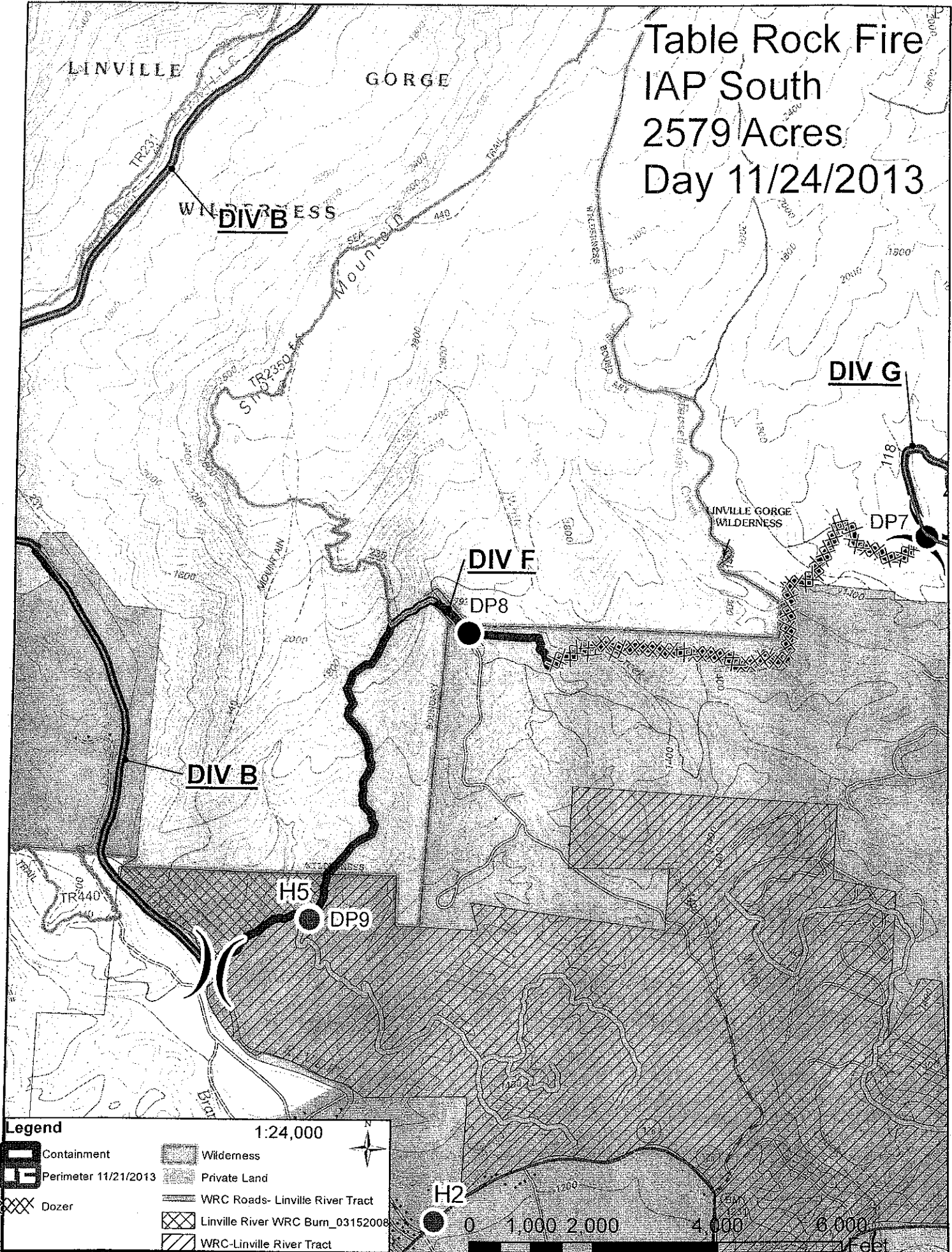

Legend 1:24,000

	Containment		Wilderness
	Perimeter 11/21/2013		Private Land
	Dozer		WRC Roads- Linville River Tract
			Linville River WRC Burn_03152008
			WRC-Linville River Tract



Table Rock Fire IAP East 2579 Acres Day 11/24/2013

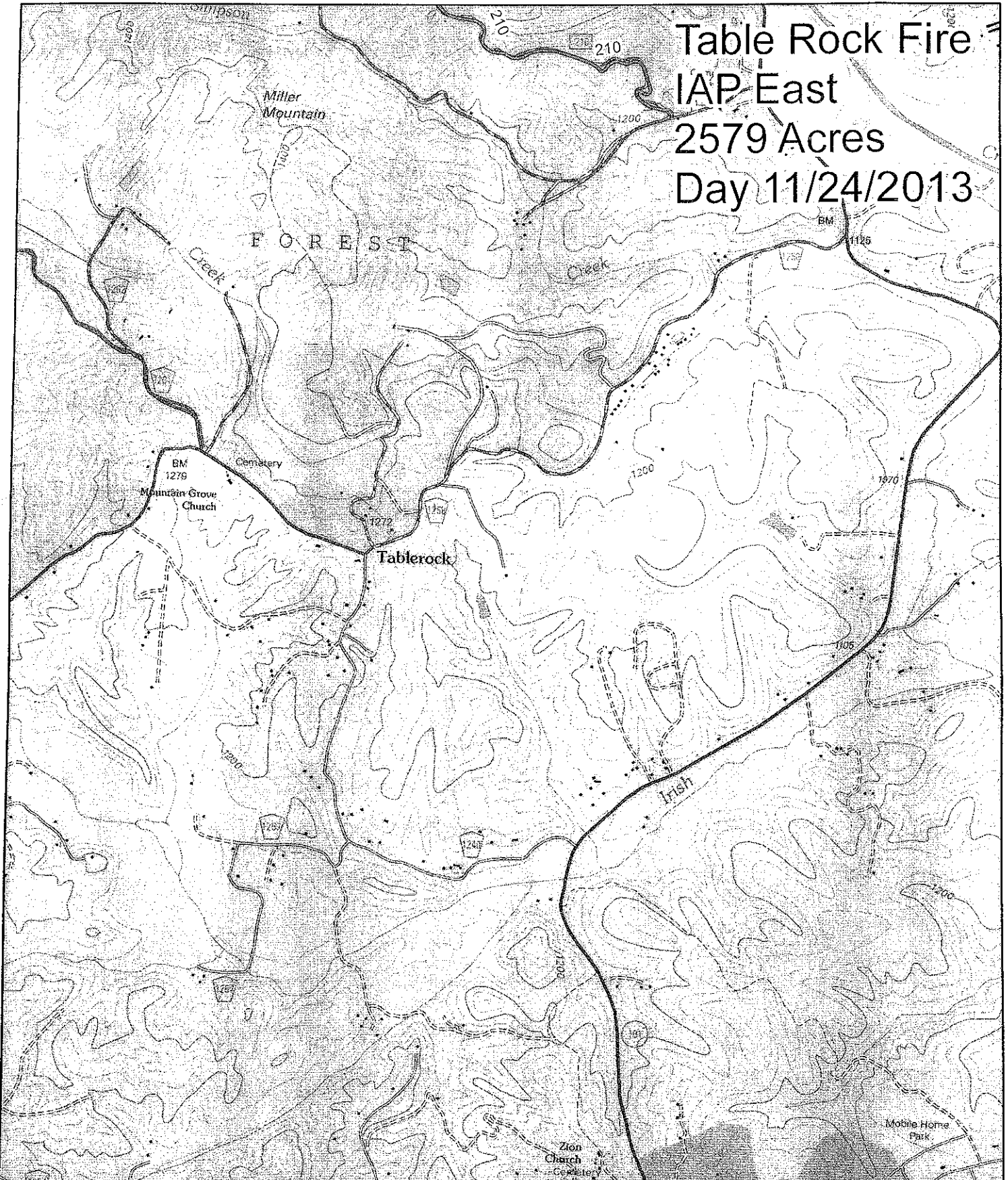

Legend 1:24,000

	Containment		Wilderness
	Perimeter 11/21/2013		Private Land
	Dozer		WRC Roads- Linville River Tract
			Linville River WRC Burn_03152008
			WRC-Linville River Tract

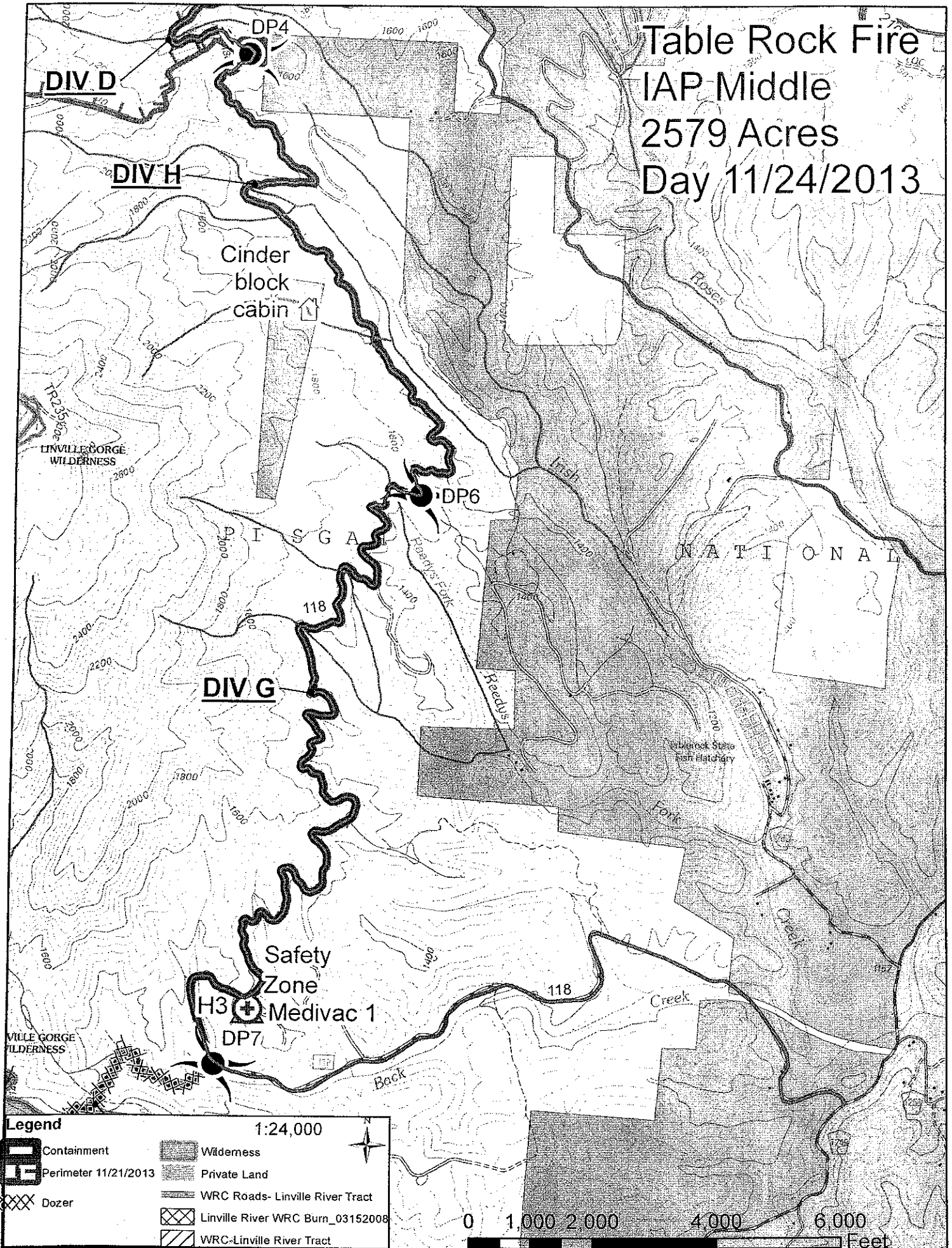

Table Rock Fire

IAP-Middle

2579 Acres

Day 11/24/2013



Legend 1:24,000

	Containment		Wilderness
	Perimeter 11/21/2013		Private Land
	Dozer		WRC Roads- Linville River Tract
			Linville River WRC Burn_03152008
			WRC-Linville River Tract

N



UNIT LOG

1. Incident Name

2. Date Prepared

3. Time Prepared

4. Unit Name/Designators

5. Unit Leader (Name and Position)

6. Operational Period

7.

Personnel Roster Assigned

Name

ICS Position

Home Base

8.

Activity Log

Time

Major Events

9. Prepared By: