

# TABLE ROCK Fire

*NC-NCF-130066  
P8HoQ5 (0811)*

## Incident Action Plan

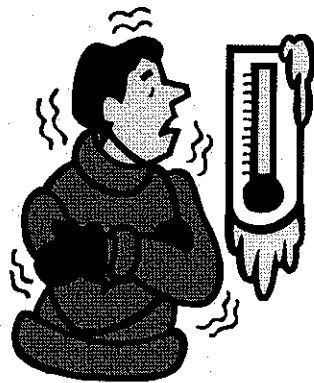

*Thursday*  
**November 21, 2013**  
**0700-1900**

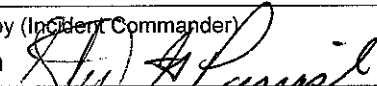
<b>Incident Objectives</b>	1. Incident Name TABLE ROCK	2. Date Prepared 11/20/13	3. Time Prepared 0702
4. Operational Period 11/21/13 Thursday Day Shift 0700 - 1900			
5. General Control Objectives for the incident (include alternatives) <ul style="list-style-type: none"> <li>1. Provide for the health and safety of firefighting personnel and the public.</li> <li>2. Provide for protection to surrounding communities, such as the Outward Bound Base Camp.</li> <li>3. Minimize the impacts to wilderness values, natural resources and cultural resources during operational activities.</li> <li>4. Manage the incident in the most efficient and cost effective manner commensurate with values at risks.</li> <li>5. Maintain effective communication and working relationships with our cooperators, partners and the media.</li> <li>6. Keep the fire east of the Linville River, South of the Spence Ridge Trail (233), west of FDR 118 and the Wolfpit/Shortoff trailhead, north of the Forest boundary and north of the control line established from previous NC Wildlife Resource Commission (NCWRC) prescribe burn located in the NCWRC property.</li> </ul>			
6. Weather Forecast for Period  See attached fire weather forecast.			
7. General Safety Message  See attached safety message.			
8. Attachments (mark if attached)			
<input checked="" type="checkbox"/> Organization List - ICS 203	<input checked="" type="checkbox"/> Incident Map	<input type="checkbox"/>	
<input checked="" type="checkbox"/> Div. Assignment Lists - ICS 204	<input checked="" type="checkbox"/> Safety Message	<input type="checkbox"/>	
<input checked="" type="checkbox"/> Communications Plan - ICS205	<input checked="" type="checkbox"/> Traffic Plan	<input type="checkbox"/>	
<input checked="" type="checkbox"/> Medical Plan - ICS 206	<input checked="" type="checkbox"/> Unit Log	<input type="checkbox"/>	
<input checked="" type="checkbox"/> Air Operations Summary - ICS 220	<input checked="" type="checkbox"/>	<input type="checkbox"/>	
9. Prepared by (Planning Section Chief) Phillip Weston	10. Approved by (Incident Commander) Steve Parrish 		

<b>ORGANIZATION ASSIGNMENT LIST</b>		<b>9. Operations Section</b>	
1. Incident Name <b>TABLE ROCK</b>		Day	Peter Myers/Greg Brooks (t)
2. Date Prepared <b>11/20/13</b>		Planning	Pete Kubiak/Julian Affuso (t)
3. Time Prepared <b>0803</b>		<b>a. Branch I - Division/Groups</b>	
4. Operational Period <b>11/21/13 Thursday Day Shift 0700 - 1900</b>		Branch Director	
Position	Name	Division A/B	Dan Martin/Shane Paxton (t)
<b>5. Incident Commander and Staff</b>		Division D/G/H	Kelly Cagle
Incident Commander	Steve Parrish	Division E	Tom Crews
Deputy		Division F	Dale Brittain
Safety Officer	Brad Lidell/ Dave Bostic (t)		
Information Officer	Bonnie Strawser/ Deborah Walker		
		<b>b. Branch II - Division/Groups</b>	
<b>6. Agency Representative</b>		Branch Director	
Agency	Name	Deputy	
Agency Administrator	Nicholas Larson/Lauren Stull (t)	Division/Group	
Resource Advisor	Debbie Thomas	Division/Group	
Forest FMO	Riva Duncan	Division/Group	
District FMO	Brian Browning	Division/Group	
Forest Liaison Officer	Steve Little	Division/Group	
<b>7. Planning Section</b>		<b>c. Branch III - Division/Groups</b>	
Chief	Phillip Weston	Branch Director	
Chief Trainee	Jennifer Hinckley	Deputy	
Resources Unit	Melonie Sellers	Division/Group	
Situation Unit	Jeff DeMatteis	Division/Group	
Incident Meteorologist (IMET)	Jon Jelsema	Division/Group	
Demobilization Unit	Thomas Barrett	Division/Group	
Fire Behavior Analyst	Gary Jarvis	Division/Group	
Human Resource Specialist		<b>d. Air Operations Branch</b>	
Training Specialist	John Davis	Air Operations Branch Director	Mike Rock
GIS/Computer Specialist	Eric Pullium	Helibase Manager	Paul Borden
Computer Specialist	Rusty Brown	Air Attack Supervisor	Clint Cross
Check-in	Michael Williams	Helicopter Manager	
LTAN	Caroline Noble	Helicopter Manager	
<b>8. Logistics Section</b>		Air Tanker Coordinator	
Chief	Peter Dybing	<b>10. Finance Section</b>	
Deputy	Jerry Jussila	Chief	Wanda Kelley
Supply Unit	Duane Cihlar	Equipment Time Recorder	Terry MacDonald
Facilities Unit	James Mayo	Time Unit	Kim Winkler
Ground Support Unit	Todd Waller	Procurement Unit	Mike Walker
Communications Unit	Larry Garrett	Cost Unit	Holly Cyprian (t)
Medical Unit	Gene-Paul Matson	IBA	Helen Czernik
Security Unit	Greg Blanks	Prepared by (Resource Unit Leader)	
Ordering	Kim Brookshier (t)	Melonie Sellers	



## INCIDENT Weather Forecast



**FORECAST NO:** 2

**NAME OF FIRE:** Table Rock

**PREDICTION FOR:** DAY SHIFT

**UNIT:** Planning Section

**SHIFT DATE:** 11/21/13

**SIGNED:** Jon Jelsema (240-778-5277)

**TIME AND DATE**

**Incident Meteorologist**

**FORECAST ISSUED:** 1800 – 11/20/13

---

### WEATHER DISCUSSION:

High pressure north of the area and an approaching cold front to the west will result in much higher humidity levels through Saturday morning, along with occasional drizzle or light rain showers. The strong cold front will move through the area Saturday morning with strong north-northwest winds, drastically cooler temperatures and much lower humidity levels late Saturday through Monday.

---

### Weather Forecast (Today):

**Sky/Weather:** Mostly Cloudy with patchy drizzle and much higher humidity levels.

**Max Temperatures:** 48 to 52

**Min Humidity:** 67-72%

**Wind (20 FT):** Morning: Northeast 1 to 3 mph.

Afternoon: East-Southeast 3 to 5 mph.

**Mixing Height:** 200 Feet in the morning, increasing to 1500 Feet

**Transport Winds:** Southeast 15 mph

**Dispersion Index:** 20 – 25 / Generally Poor to Fair

---

### Tonight:

**Sky/Weather:** Cloudy with areas of drizzle. Areas of fog developing after midnight.

**Min Temperatures:** 41-45

**Max Humidity:** 95-100%

**Wind (20 FT):** Evening: East-Southeast 2 to 4 mph.

Overnight: Light or Calm

**Mixing Height:** 1000 Feet in the evening, 200 feet late.

**Dispersion Index:** 0-2 / Very Poor

**LAVORI:** 9

---

### Friday:

**Sky/Weather:** Cloudy with areas of drizzle and fog in the morning, then mostly cloudy in the afternoon.

**Max Temperatures:** 59 to 64

**Min Humidity:** 57-62%

**Wind (20 FT):** Morning: Light or Calm

Afternoon: Southwest 4 to 7 mph.

**Mixing Height:** 200 Feet in the morning, increasing to 2500 Feet

**Transport Winds:** West 15 mph

**Dispersion Index:** 25 – 30 / Fair

---

### Outlook for Saturday through Monday:

A strong cold front will move through the area Saturday morning with scattered showers, but very little measurable rainfall is anticipated. Big changes are in store for the area behind this cold front. Strong north-northwest winds will develop Saturday afternoon and continue through Sunday. Sharply colder temperatures will be slower to arrive, moving into the region Saturday night and continuing through Sunday night. Temperatures will begin to moderate and winds will subside on Monday.

# FIRE BEHAVIOR FORECAST

<b>FORECAST NUMBER:</b> 7	<b>TYPE OF FIRE:</b> Wildfire
<b>FIRE NAME:</b> Table Rock	<b>OPERATIONAL PERIOD:</b> 11/20/13 and 11/21/13
<b>DATE ISSUED:</b> November 19th, 2013	<b>TIME ISSUED:</b> 1700
<b>UNIT:</b> NC-NCF	<b>SIGNED:</b> /s/ Andy Baker / Andy Baker FBAN

## INPUTS

### WEATHER SUMMARY:

**\*\*Cold Canadian High Pressure Remains in Place through Mid-Week\*\***

#### Wednesday: Partly Cloudy skies

Max Temp: 47-51 degrees Min RH: 30-35%  
Winds: East 3 to 6 am, SSE 4-8 gusting 15 mph pm  
Mixing Height: max of 3800 feet AGL  
Transport Winds: Southeast 15 mph  
Atmospheric Dispersion Index: 35 - 45 (Good)

#### Wednesday Night: Increasing Clouds, Fog possible late

Low Temp: 30 degrees Max RH: 89-94%  
Winds: Southeast at 4 to 6 becoming NE 2 to 4 mph  
Atmospheric Dispersion Index: Very Poor

**Thursday: Mostly Cloudy. Max Temp: 51-55 degrees Min RH: 55-60% Winds: SE at 4-6 mph**

## OUTPUTS

### FIRE BEHAVIOR

#### GENERAL:

- Continued smoldering of heavy fuels (100 and 1000 hour) where residual heat exists. Active backing and flanking will continue in the Chimney Branch/Cambria Branch drainages with ROS from 1 to 3 chains per hour and Flame Lengths of 1 to 3 feet. Significant uphill runs are possible if the fire establishes itself midslope or lower in these drainages (ROS – 8 to 14 ch/hr, Flame Length – 3 to 6 feet).
- Initial Attack fire behavior (for any potential new starts in hardwood leaf litter during peak burning period): ROS – 5 to 10 chains/hr. Flame Length – 2 to 4 feet.

#### SPECIFIC:

All Divisions: see general forecast above

#### AIR OPERATIONS:

- Afternoon mixing heights up to 3800 feet AGL with southeasterly transport winds of 15 mph.

## SAFETY

- Forecasted Fire Danger Ratings (for Grandfather Ranger District):  
ERC – 27 BI – 33









<b>Division Assignment List</b>	1. Branch	2. Division/Group <b>F</b>
---------------------------------	-----------	-------------------------------

3. Incident Name <b>TABLE ROCK</b>	4. Operational Period <b>11/21/13 Thursday Day Shift 0700 - 1900</b>
---------------------------------------	---

5. Operations Personnel			
Operations Chief	Peter Myers/Greg Brooks	Division/Group Supervisor	Dale Brittain (0-51)
Planning Operations Chief	Pete Kubiak	Air Attack Supervisor	
Planning Operations Chief	Julian Affuso	Safety Officer	Mickey Bunton (0-48) 11/27

6. Resources Assigned this Period						
Strike Team/Task Force/ Resource Designator	Leader	Num of Pers.	Trans. Y/N	Drop Off PT./Time	Pick Up PT./Time	
(E-6) Engine T-6 Croatan #632	(E-6.1) Markeith Teel 11/26			0700	1900	
(E-10) Engine T-6 CS/NWR #262	(E-10.1) Derrick Odegard 11/27	3		0700	1900	
(E-11) Engine T-6 Savannah River #3	(E-11.1) Kenneth Aiken 11/27	3		0700	1900	
(E-13) Engine T-6 Oconee #681	(E-13.1) Ed Burrel 11/27	3		0700	1900	
(C-2) T-2IA OK-BIA	(0-2.1) Kerwin Williams 12/01	20		0700	1900	
Dozer T-3 D&D Motors	(E-1) S. Young 11/28	2		0700	1900	
READ	(0-105) Andrew Triplett 11/30	1		0700	1900	
HEQB (t)	(0-84) Pete Powell 11/29	1		0700	1900	
TFLD	(E-2.1) Chase Frisbee 11/25	1		0700	1900	
TFLD (t)	(0-55) Forrest Sutton 11/25	1		0700	1900	
EMT	(0-64) Kenneth Kessler 11/28	1		0700	1900	
EMT	(0-63) Chris Warwnock 11/29	1		0700	1900	

7. Control Operation  
Prep control line west of FDR 118 south of Linville River.

8. Special Instructions  
 Burke Co. Ambulance will be located at Wolf Pit (DP8).  
 Identify Fallers within the Divison. M.I.S.T. tactics, as appropriate.  
 Maintain LCES.  
 Medical emergencies need to contact Divison Supervisor and follow Medical Plan, as appropriate.  
 Each Divison will identify an "Incident within an Incident" IC for that Divison being "\_\_\_\_\_".  
 Utilize the READ, as appropriate Resources leaving DIV F going to other Divisions, need to use engine at DP7 to weed wash to minimize invasive spread.

9. Division/Group Communications Summary							
Function	Frequency - RX	Frequency - TX	Tone	System	Channel	System	Channel
Command							
Tac 3	168.600	168.600			3		
Logistics							
Air to Ground	167.425	167.425			9		

Prepared by (Resource Unit Leader) <b>Melonie Sellers</b>	Approved by (Planning Section Chief) <b>Phil Weston</b>	Date Prepared <b>11/20/13</b>	Time Prepared <b>0659</b>
--	--	----------------------------------	------------------------------

# AIR OPERATIONS SUMMARY

Prepared By: Mike Rock

Prepared Date: 11/20/13

Prepared Time: 1700

1. NAME: Catawba Helibase	2. OPS PERIOD DATE: Thursday, Nov. 21, 2013	START TIME: 0800	END TIME: 1900	SUNRISE: 0709	SUNSET: 1716
3. REMARKS (Safety Notes, Hazards, Air Operations Special Equipment, etc.): Mission Request thru DIVS to HLB			4. READY ALERT AIRCRAFT MEDIVAC or IA- Either depending availability		5. TFR 3-9717 5500 AGL

6. PERSONNEL	NAME	PHONE #	7. FREQUENCIES	AM	FM	8. FIXED-WING- Type/ Make-Model/ N#/ Base
AOBD	Mike Rock	606-599-2377	AIR/ AIR FW			AIRTANKERS-
ASGS			AIR/ AIR RW- FF		122.925	LEAD PLANES-
ATGS			AIR/ GROUND		167.425 TXRX	
ATGS	Clint Cross	512-787-9081	COMMAND			Attached resources include Oak Hill
HICO						Engine 4 (Dan) 828-448-0851
HEB2	Paul Borden	252-671-4576	DECK		163.100	Dive Boat (John) 828-334-4190
HEB1-T			TOLC		N/A	
9. HELICOPTERS (Use Additional Sheets as Necessary)						
OTHER FW AIRCRAFT-						

FAA N#	TY	MAKE/ MODEL	BASE	AVAIL	START	Managers	FAA N#	T Y	MAKE/ MODEL	BASE	AVAIL	START	REMARKS
3HA	III	Bell 407	ICP-field	U/A		John Holloran							423-715-5428
7HX	III	Bell 407	ICP-field	0800	0900	Dave Moore							513-616-9192
8HX	II	Bell 205	ICP-field	0800	0900	Dennis Fogel							202-993-0211
7SH	I	King Air	Morganton Airport	0800	1000	Clint Cross Air Attack							512-787-9081

10. TASK/ MISSION/ ASSIGNMENT (Type/ function includes: Air Tactical, Retardant, Recon, Personnel Transport, Bucket Operations, SAR, etc.)						
TYPE/FUNCTION	NAME OF PERSONNEL OR CARGO (if applicable) or instructions for tactical aircraft			MISSION START	FLY FROM	FLY TO

<b>SAFETY MESSAGE</b>	INCIDENT NAME <b>Table Rock</b>	Operational Period <b>Day</b>	DATE/TIME <b>11/21/13 0700-1900</b>
-----------------------	------------------------------------	----------------------------------	--

# **Fight Complacency**

*Avoid dehydration; Drink plenty of fluids even though it's cool. Stay hydrated!*

*Drive defensively to your area of operations. Yield to other motorists and think ahead.*

*Rain & Fog predicted! If it happens plan to get resources off of the mountain before it becomes a problem.*

*Rain squalls may cause extremely slippery highways. Slow down!*

## **Stay Rested and Ready!**

***Review the Risk Management Process on page 1 of the IRPG.***

***Review Wildland Urban Interface Firefighting on page 10 of the IRPG.***

Prepared By:  
/s/ David R. Bostic SOF2(T)

Approved By:  
/s/Brad Lidell SOF2



<b>MEDICAL PLAN</b>	1. Incident Name	2. Date Prepared	3. Time Prepared	4. Operational Period				
	Table Rock	11/19/13	0700	Day				
<b>5. Incident Medical Aid Station</b>								
Medical Aid Stations	Location			Paramedics				
				Yes	No			
Frank Abel 423-595-1578	See 204 for DIV assignment			X				
Geremy Milner 720-227-5358	See 204 for DIV assignment					X		
Chris Warnock 231-920-8730	See 204 for DIV assignment					X		
Kenny Kessler 318-729-6442	See 204 for DIV assignment					X		
<b>6. Transportation</b>								
A. Ambulance Services								
Name	Address	Phone	Paramedics					
			Yes	No				
Burke County EMS	Morganton, NC	911 828-437-1911	X					
<u>AIR AMBULANCES</u>								
MAMA - Asheville	Travel time 25-35 mins		X					
Wings Air Rescue - Johnson City, TN	Travel time 25-35 mins		X					
B. Incident Ambulances								
Name	Location	Paramedics						
		Yes	No					
Burke Co EMS	Fish Hatchery Road	X						
<u>TECHNICAL RESCUE</u>								
NC H.A.R.T. Technical Rescue	Accessed by 911							
<b>7. Hospitals</b>								
Name	Address	Travel Time		Phone	Helipad		Burn Center	
		Air	Grnd		Yes	No	Yes	No
Grace Hospital	Morganton, NC 35° 43.34' 81° 39.17'	10m	45m	828-659-5175	X			X
Johnson City Medical Center Level 1	Johnson City, TN 36° 18.449' 82° 23.31'	25m	90m	423-431-6561	X			X
Memorial Mission Hospital Level II	Asheville, NC 35° 34.533' 82° 32.911'	25m	90m	828-213-1948	X			X
Wake Forest Baptist Level 1/ Burn Center	Winston Salem, NC 36° 5.39' 80° 16.02'	50m	180m	336-713-9000	X		X	
<b>See Reverse side for Line Emergency and Injury Reporting Procedures</b>								
9. Prepared by Gene-Paul Matson (MEDL) 434-665-0444					10. Reviewed by Brad Lidell (SOF2)			

## Line Emergency and Injury Reporting Procedures Procedure

The first person on scene should contact the DIVS. If needed and Cell service available the DIVS will contact 911, then Asheville Dispatch on Command in all injury situations.

DO NOT use the name of the injured individual over the radio. In the event of a minor injury, as noted by the person calling in the medical emergency, so state when relaying information so a false sense of urgency is not produced.

### ***Medical Information***

Is the injury: Remote Location \_\_\_\_\_  
Critical \_\_\_\_\_ Serious \_\_\_\_\_ Minor \_\_\_\_\_

Type of injury: \_\_\_\_\_

Is the patient conscious: Yes \_\_\_\_\_ No \_\_\_\_\_

Is the patient experiencing any difficulty breathing: Yes \_\_\_\_\_ No \_\_\_\_\_

Is there uncontrolled bleeding: Yes \_\_\_\_\_ No \_\_\_\_\_

Is an EMT present and giving treatment: Yes \_\_\_\_\_ No \_\_\_\_\_

Is an EMT needed: Yes \_\_\_\_\_ No \_\_\_\_\_

Is ALS (Advanced Life Support) needed: Yes \_\_\_\_\_ No \_\_\_\_\_

Specific location of patient( Lat/Long,DP, Helispot) \_\_\_\_\_

Is a helicopter needed for Evacuation: Yes \_\_\_\_\_ NO \_\_\_\_\_

Name of radio contact, channel, or frequency: \_\_\_\_\_

Best route to patient for ground transportation: \_\_\_\_\_

**All EMERGENCIES: -- Secure the area and identify witness for later investigation.**

**Keep an accurate log of events.**

---

### Medical Radio Procedures

In a medical emergency, ICP Communications will:

1. Immediately notify MEDL, Safety, and Command and General Staff (ensure contact of DIVS, and EMT listed in medical plan). **The DIVS will command (or delegate) the incident response scene, coordinating with the accident EMT and MEDL.**

MEDL will:

insure all section chiefs are informed:

C&G Checklist: IC \_\_\_ Information Officer \_\_\_ Log Chief \_\_\_ Finance Section Chief \_\_\_ Ops Chief \_\_\_ Safety \_\_\_ Plans Chief \_\_\_

2. Acquire pertinent medivac information on form above.

If air transportation is required, notify Air Ops about medical aircraft

Keep log of all emergency radio traffic, departure and arrival times, and other pertinent information.

**INCIDENT RADIO COMMUNICATIONS PLAN**

1. Incident Name  
Table Rock

2. Date/Time Prepared  
11/20/13

3. Operational Period Date/Time  
11/21/13

**4. BASIC RADIO CHANNEL UTILIZATION**

Radio Type/Cache	Channel	Function	Frequency/Tone	Wide/ Narrow	Assignment	Remarks
King NIFC	Ch 1	Tac 1	Rx/Tx 170.000	N	Division A	
King NIFC	CH 2	Tac 2	Rx/Tx 166.675	N	Secondary	
King NIFC	CH 3	Tac 3	Rx/Tx 168.600	N	Division F and G	
King NIFC	CH 4	Tac 4	Rx/Tx 168.050	N	Division C, D and H	
King NIFC	CH 5	Tac 5	Rx/Tx 168.200	N	Division E	
King NIFC	CH 6	Clingman Repeater	Rx 168.725 Tone 103.5 Tx 172.225 Tone 136.5	N	Command	
King NIFC	CH 7	High Peak Repeater	Rx 168.725 Tone 103.5 Tx 172.225 Tone 103.5	N	Command	
King NIFC	CH 8	Grandmother Repeater	Rx 168.725 Tone 103.5 Tx 172.225 Tone 146.2	N	Command	
King NIFC	CH 9	Air to Ground 1	Rx/Tx 164.150	N	Forst IA	
King NIFC	CH 10	Air to Ground 2	Rx/Tx 167.425	N	Primary	
King NIFC	CH 11	Initial Attack	Rx/Tx 169.900	N	IA	
King NIFC	Ch 12	Open		N		
King NIFC	Ch 13/16	Open		N		

5. Prepared By (Communications Unit Leader)

ICP Communication 828-337-7998

ICS 205

NFS 1330

**Table Rock Fire - Southern Area Type II Team - Cell Phone Numbers**

<b><u>Name</u></b>	<b><u>Position</u></b>	<b><u>Number</u></b>
Parrish, Steve	ICT2	850-524-1244
Lidell, Brad	SOF2	812-583-5543
Strawser, Bonnie	PIO2	252-423-0815
Czernik, Helen	IBA2	252-619-0366
Kubiak, Peter	OSC2	404-661-4819
Rock, Mike	AOBD	606-599-2377
Weston, Phillip	PSC2	850-556-3684
Dybing, Peter	LSC2	772-284-3553
Kelley, Wanda	FSC2	423-584-1472
Brittain, Dale	DIVS	828-201-7913
Affuso, Julian	DIVS	850-570-9090
Martin, Daniel	DIVS	479-774-5793
Crews, Tom	DIVS	252-216-6361
Sellers, Melonie	RESL	601-508-8997
Barrett, William	RESL	478-689-5144
DeMatteis, Jeff	SITL	801-415-9080
Brown, Rusty	CTSP	478-973-6231
Davis, John	TNSP	231-878-0074
Noble, Caroline	LTAN	850-591-7122
Jussila, Jerry	LSC2	218-235-8983
Garrett, Larry	COML	404-354-5279
Waller, Todd	GSUL	501-337-6308
Matson, Gene-Paul	MEDL	434-665-0444
Cihlar, Duane	SPUL	218-370-1662
Blanks, Gregory	SECM	912-210-3976
Winkler, Kimberly	TIME	***_***_****
McDonald, Teresa	PTRC	352-454-5385
Bostic, Dave	SOF2(T)	540-312-4786
Williams, Michael	SCKN(T)/GISS	828-835-0094
Cyprian, Holly	COST(T)	928-919-3027
Brookshire, Kimberly	ORDM(T)	859-595-4005
Hinckley, Jennifer	PSC2 (T)	850-559-4611
Taylor, Frank	RADO	828-337-7998
Melear, Carl	FOBS	706-232-8988
Jelsema, Jonathon	IMET	240-778-5277
Woldu, Takele	BUYM	828-280-3052
Updegraff, Kelly	BUYM	912-271-1519
Brooks, Greg	OSC2(T)	828-421-5025



	A	B	C
1	<b>Table Rock Fire Cell Phone Numbers</b>		
2			
3	<b><u>Name</u></b>	<b><u>Position</u></b>	<b><u>Number</u></b>
4	Little, Steve	FLIA	828-778-2077
5	McFee, Dave	SOFR	828-208-9930
6	Stull, Lauren	AADM	540-312-5012
7	Walker, Deborah	PIO2(T)	910-975-0803
8	Simon, Donald	PIO	910-975-1895
9	Triplett, Andrew	READ	601-209-4614
10	Finnan, David	READ	828-577-4481
11	Eller, Terry	Planning Ops	828-779-2081
12	Smith, Brian	DIV	828-284-7877
13	Paxton, Shane	DIVS A-B	865-414-6460
14	Frisbee, Chase	DIVS F-G	828-553-1055
15	Nelson, David	DIV E	252-571-2325
16	Phillip, Greg	DIVS I/A	828-460-0049
17	Cagle, Kelly	DIVS D-H	336-302-0343
18	Pullium, Eric	GIST	828-644-8966
19	Mayo, Jim	FACL	828-712-7762
20	Smallman, Dave	RCDM	828-778-2076
21	Roper, James	RCDM(t)	828-208-3782
22	Lyda-Taylor, Kerri	PTRC	828-776-5989
23	Walker, Mike	PA50	828-337-1312
24	Paul Borden	HEB2	252-671-4576
25	Rhea, Rusty	HEBM	828-273-4322
26	Egholm, Hans	HMGB	585-278-4206
27	Murphy, Jerry	HMGB	828-208-1768
28	Able, Frank	EMTF	423-595-1578
29	Kessler, Kenneth	EMTF	318-729-6442
30	Crisp, Jason	Lead LEO	828-442-2470
31	Vines, Nick	Night SEC1	423-297-3181
32	Barnett, Steve	Night SEC1	252-671-5787
33	Barber, Chuck	Camp Crew	423-773-6789
34			
35	<b>ICP FAX</b>		<b>828-438-5287</b>

# TRAINING

NOVEMBER 20

What's the purpose of an incident training unit?

Here are some of the important roles:

Provide a formal record of the training assignment for both the trainee and the trainee's home unit. The documentation helps track and validate ICS qualifications, records performance, and builds a systematic resume.

Provide a record of qualification and performance for the incident history file. The documentation shows that the people working on the incident were qualified to perform the jobs for which they were assigned. To insure that trainees are qualified in their training positions, the training specialist will check 'red' cards and task books to see that both are current at the time of the assignment and the card entry for the assigned position has that important '(T)' alongside its mnemonic.

That's the "paper factory" aspect of the unit's job. Lots of paper but really useful paper – especially for the trainee's career.

"The palest ink is better than the best memory." Chinese Proverb

John Davis  
Incident Training Specialist

# Table Rock Fire Vicinity Map

11/13/2013

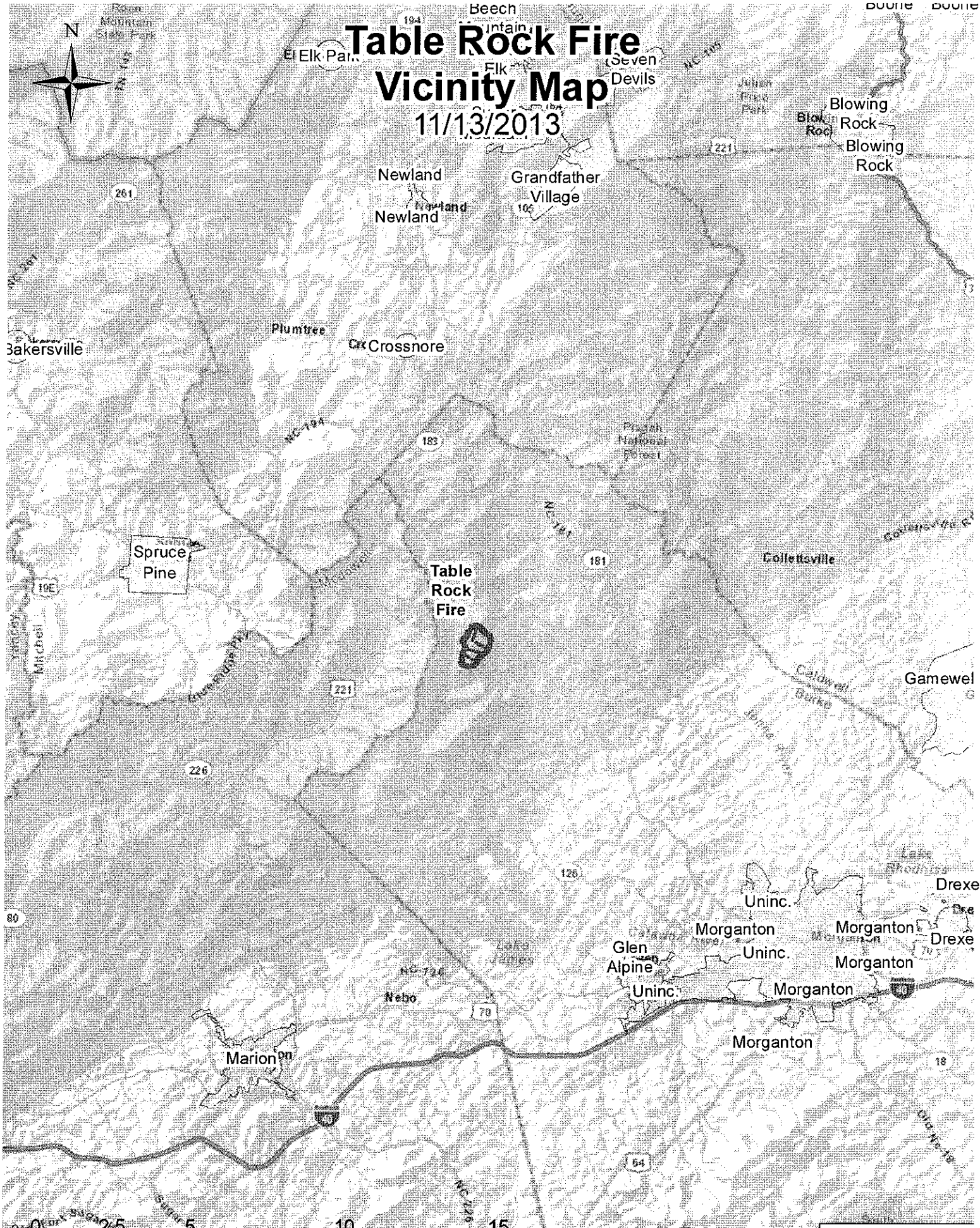

**Legend**

 Table Rock Perimeter

Sources: Esri, DeLorme, NAVTEQ, USGS, Intermap, iP  
METI, Esri China (Hong Kong), Esri (Thailand), TomTom

# Table Rock Fire IAP North 2579 Acres Day 11/20/2013

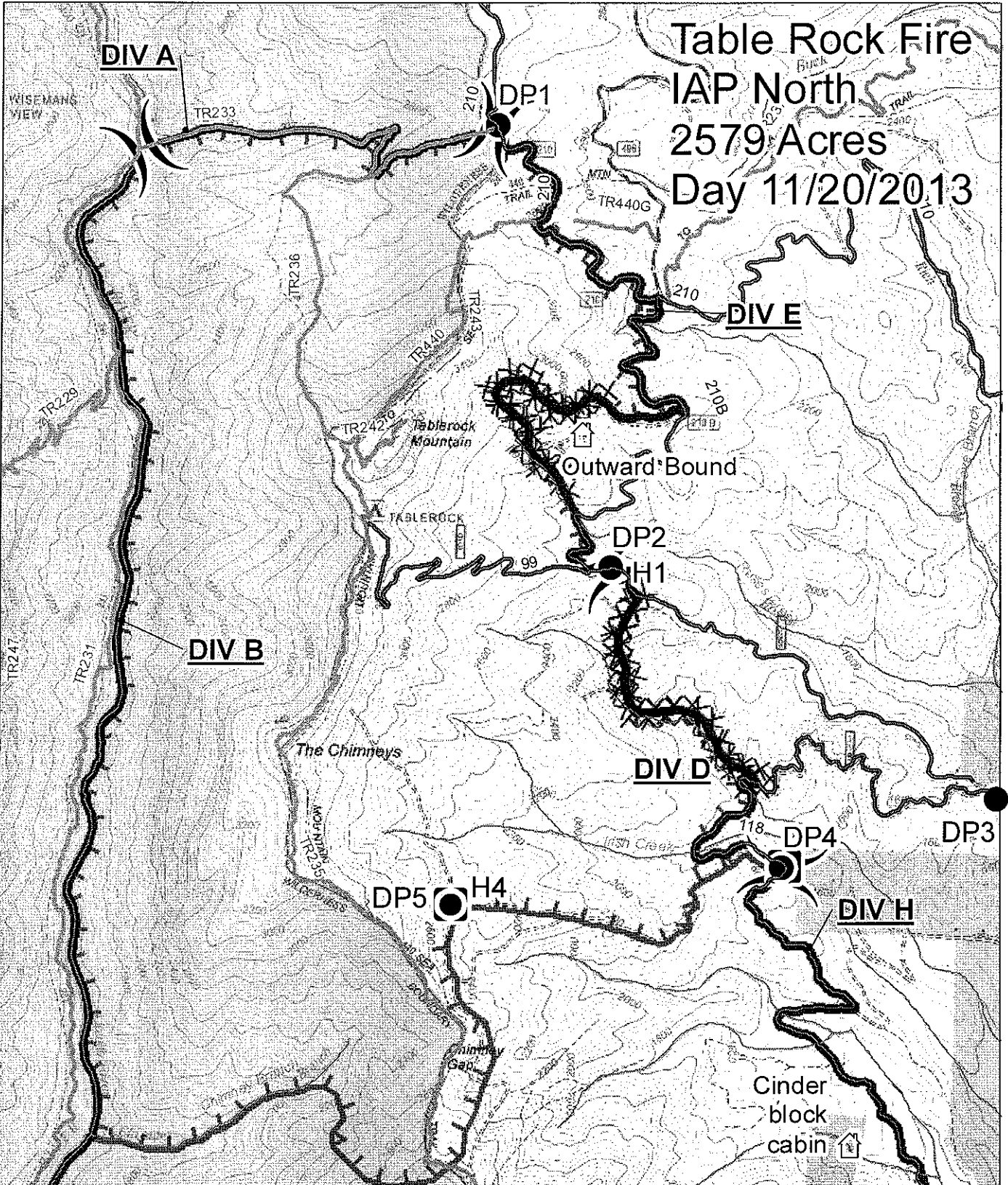

**Legend** 1:24,000

	20131115_contain		Wilderness
	20131120updated1119		Private Land
	Dozer		WRC Roads- Linville River Tract
			Linville River WRC Burn_03152008
			WRC-Linville River Tract



# Table Rock Fire IAP South 2579 Acres Day 11/20/2013

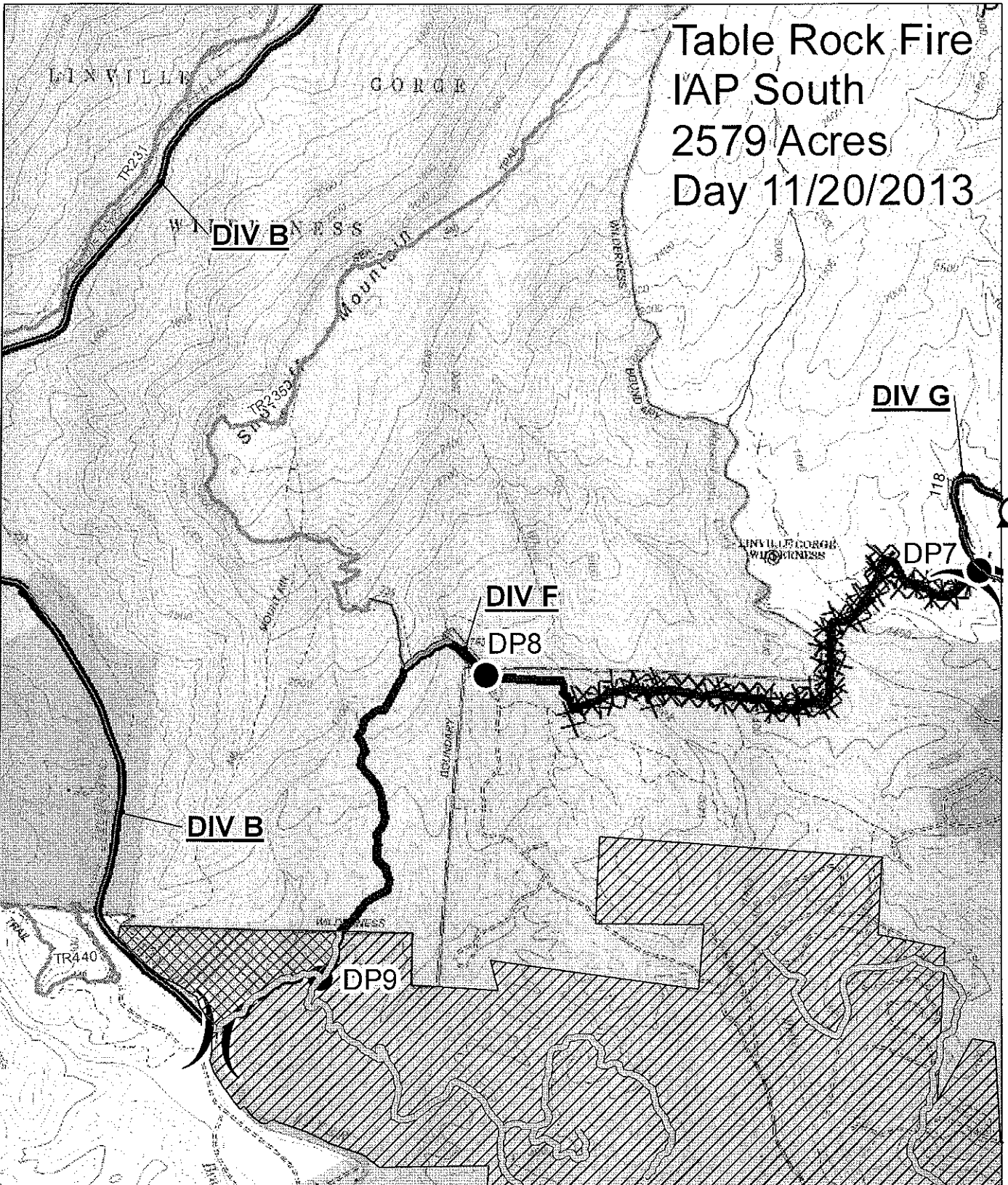

**DIV G**

**DIV B**

**DIV F**

**DIV B**

**DP7**

**DP8**

**DP9**

TR440

WINDY CREEK

WINDY CREEK

WINDY CREEK

WINDY CREEK

WINDY CREEK

WINDY CREEK

WINDY CREEK

WINDY CREEK

WINDY CREEK

WINDY CREEK

WINDY CREEK

WINDY CREEK

WINDY CREEK

WINDY CREEK

WINDY CREEK

WINDY CREEK

WINDY CREEK

WINDY CREEK

WINDY CREEK

WINDY CREEK

WINDY CREEK

WINDY CREEK

WINDY CREEK

WINDY CREEK

WINDY CREEK

WINDY CREEK

**Legend** 1:24,000

	Perimeter 11/18/2013		Wilderness
	20131115_contain		Private Land
	Dozer		WRC Roads- Linville River Tract
			Linville River WRC Burn_03152008
			WRC-Linville River Tract

**H2**

0 1,000 2,000 4,000 8,000

USDA BLM and FWS Personnel

# UNIT LOG

1. Incident Name

2. Date Prepared

3. Time Prepared

4. Unit Name/Designators

5. Unit Leader (Name and Position)

6. Operational Period

7.

## Personnel Roster Assigned

Name

ICS Position

Home Base

8.

## Activity Log

Time

Major Events

9. Prepared By: