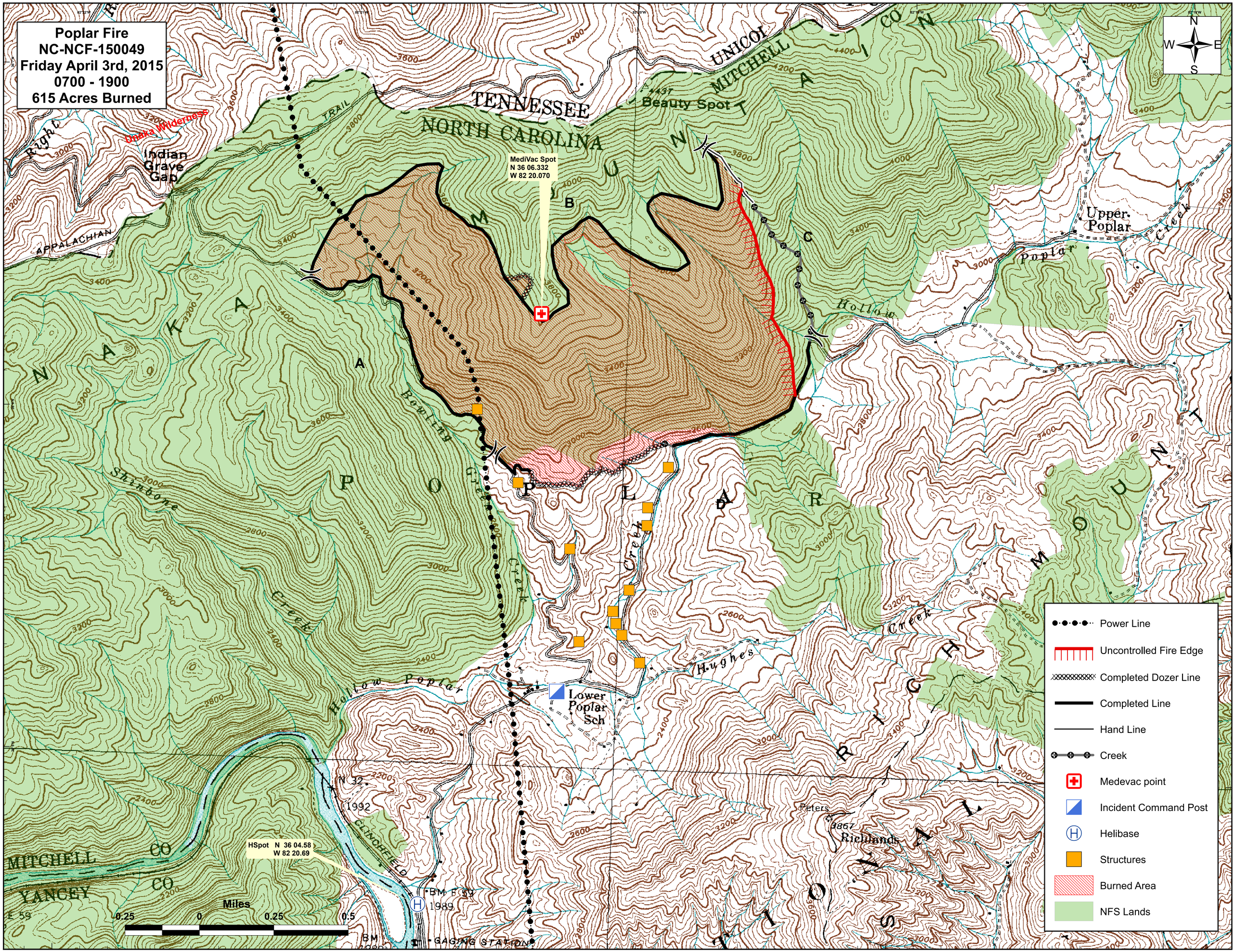
Poplar Fire
NC-NCF-150049
Friday April 3rd, 2015
0700 - 1900
615 Acres Burned
MediVac Spot
N 36 06.332
W 82 20.070
HSpot N 36 04.58
W 82 20.69
Beauty Spot
Indian Grave Gap
Upper Poplar
Lower Poplar Sch
Hollow Poplar Creek
Bowling Creek
Shinbone Creek
Hughes Creek
Richlands
Peters
Unaka Wilderness
APPALACHIAN TRAIL
TENNESSEE
NORTH CAROLINA
MITCHELL CO
YANCEY CO
GAGING STATION
Miles
0.25
0
0.25
0.5
N
S
E
W
Power Line
Uncontrolled Fire Edge
Completed Dozer Line
Completed Line
Hand Line
Creek
Medevac point
Incident Command Post
Helibase
Structures
Burned Area
NFS Lands