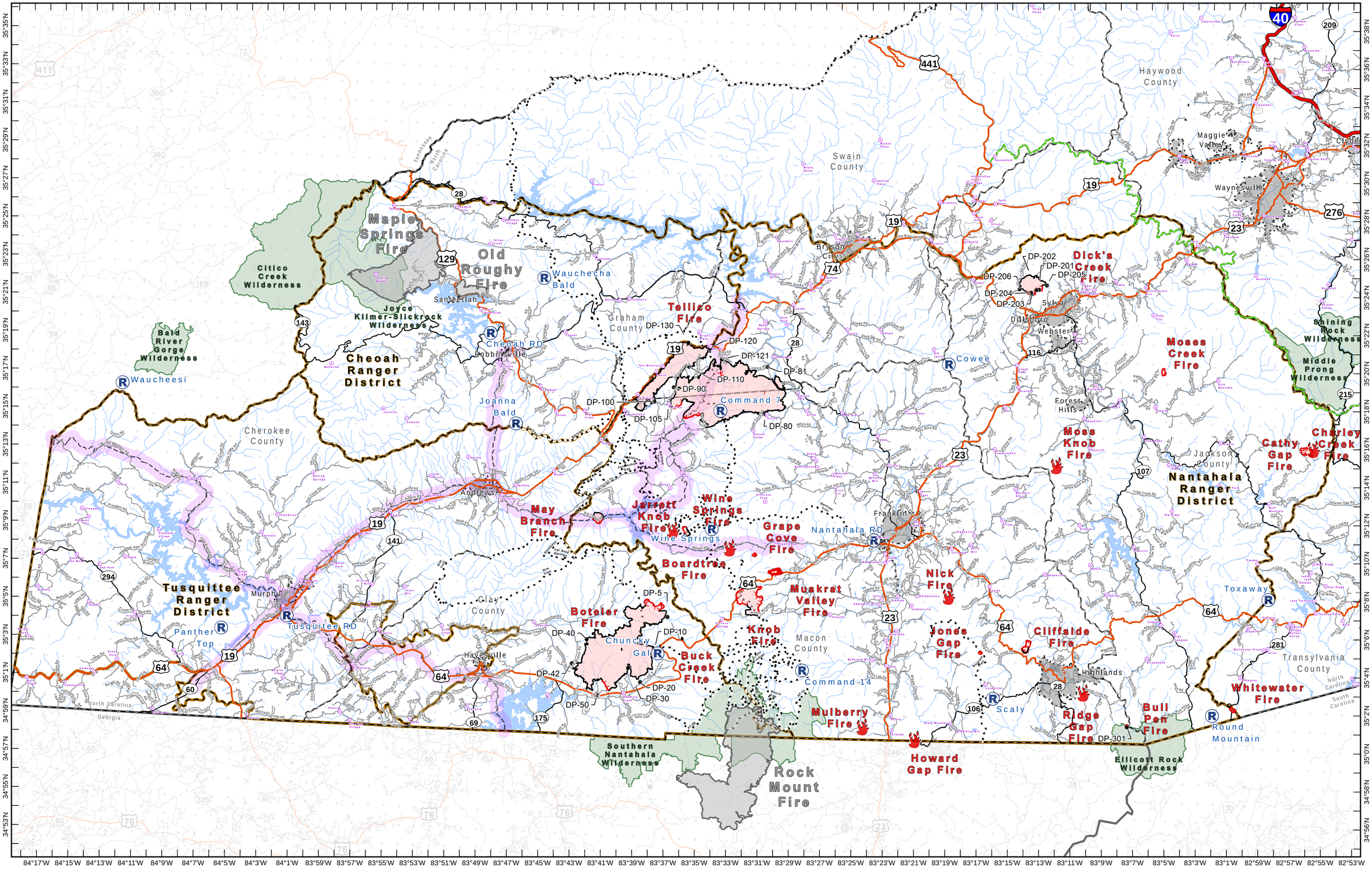
Maple Springs Fire
Old Roughy Fire
Tellico Fire
Dick's Creek Fire
Moses Creek Fire
Moss Knob Fire
Cathy Gap Fire
Charley Creek Fire
Wine Springs Fire
Jarrett Knob Fire
May Branch Fire
Grape Cove Fire
Boardtree Fire
Muskrat Valley Fire
Nick Fire
Jones Gap Fire
Cliffside Fire
Boteler Fire
Knob Fire
Buck Creek Fire
Mulberry Fire
Howard Gap Fire
Ridge Gap Fire
Bull Pen Fire
Whitewater Fire
Rock Mount Fire
DP-202
DP-201
DP-205
DP-206
DP-204
DP-203
DP-130
DP-120
DP-121
DP-110
DP-90
DP-81
DP-100
DP-105
DP-80
DP-5
DP-10
DP-40
DP-42
DP-20
DP-30
DP-50
DP-301
Citico Creek Wilderness
Bald River Gorge Wilderness
Joyce Kilmer-Slickrock Wilderness
Cheoah Ranger District
Tusquittee Ranger District
Nantahala Ranger District
Southern Nantahala Wilderness
Ellicott Rock Wilderness
Shining Rock Wilderness
Middle Prong Wilderness
Waucheesi
Wauchecha Bald
Cheoah RD
Joanna Bald
Command 7
Cowee
Nantahala RD
Tusquittee RD
Panther Top
Command 14
Scaly
Toxaway
Round Mountain
Cherokee County
Clay County
Graham County
Swain County
Haywood County
Jackson County
Macon County
Transylvania County
Tennessee
North Carolina
Georgia
South Carolina
Bryson City
Sylva
Dillsboro
Webster
Forest Hills
Franklin
Highlands
Maggie Valley
Waynesville
Clyde
Andrews
Murphy
Hayesville
Robbinsville
Santeetlah
Wine Springs
Gall
Chunky
Nantahala National Forest
Fall 2016 Wildfires
Transportation
11/21/2016
Day Shift
Fire Name Blue Team Managed Fires
Wildfire
Completed Line
Uncontrolled Fire Edge
Wildfire Location
Fire Name Other Fires
Other Wildfire Perimeter
Incident Command Post
Drop Point
Repeater
U.S. Forest Service Nantahala National Forest Districts
National Forest Wilderness Area
County Boundary
Municipal Boundary
Interstate
U.S. Highway
N.C. Highway
Blue Ridge Parkway
Town / Community
Summit
River / Stream
Water Body
To use a GeoPDF, install PDF Maps App by Avenza available for: Apple, Android, & Windows mobile devices.
Download a GeoPDF
0 1.25 2.5 3.75 5
Miles
Information shown is based on the best available data at the time of map production.
Latest intel: 20161120 @ 2330
20161121 @ 0500
Map Datum: NAD83 Feet
Author: D. Jones, GISS