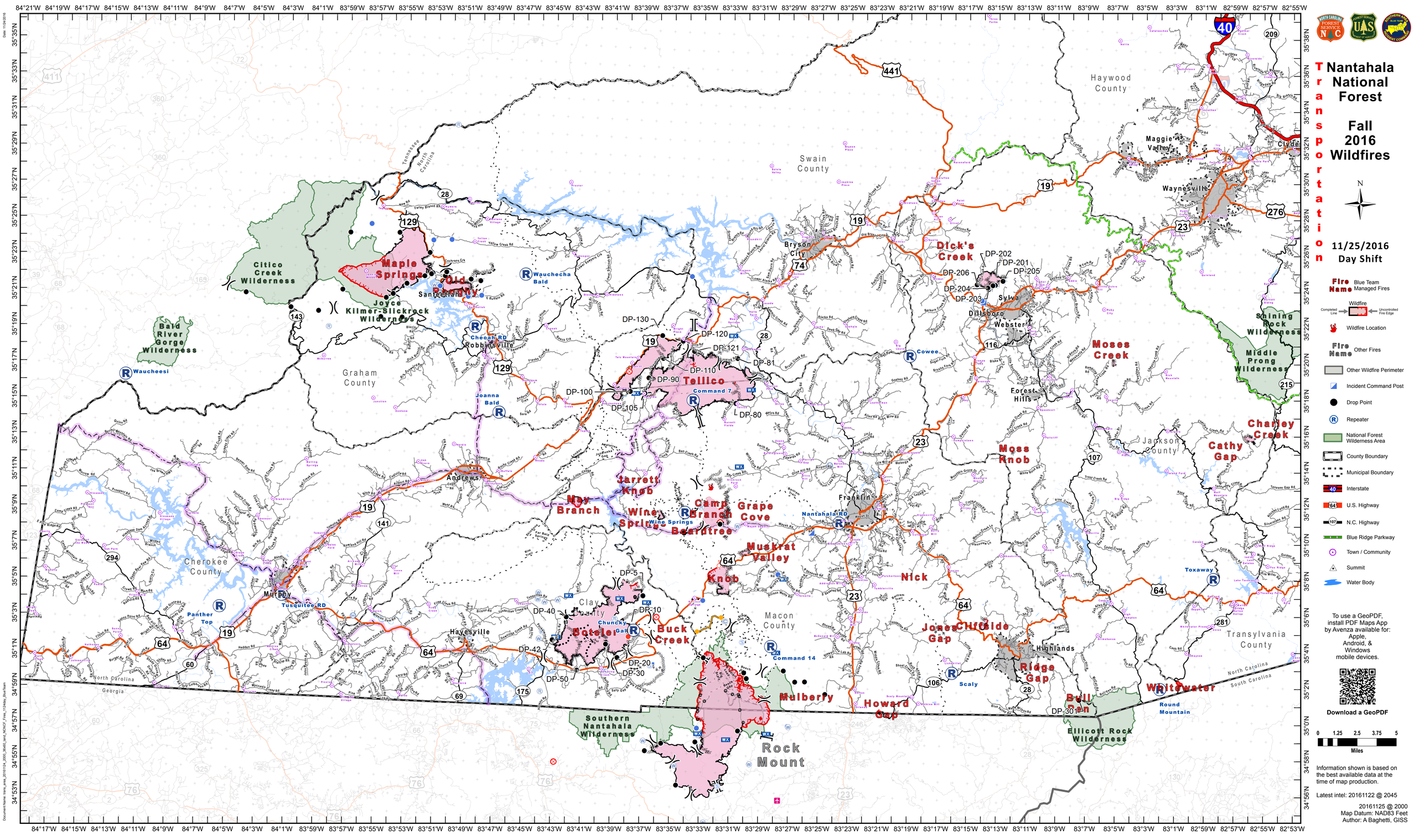

Transportation
Nantahala National Forest
Fall 2016 Wildfires
11/25/2016
Day Shift
Fire Name Blue Team Managed Fires
Wildfire
Completed Line
Uncontrolled Fire Edge
Wildfire Location
Fire Name Other Fires
Other Wildfire Perimeter
Incident Command Post
Drop Point
Repeater
National Forest Wilderness Area
County Boundary
Municipal Boundary
Interstate
U.S. Highway
N.C. Highway
Blue Ridge Parkway
Town / Community
Summit
Water Body
To use a GeoPDF, install PDF Maps App by Avenza available for: Apple, Android, & Windows mobile devices.
Download a GeoPDF
0 1.25 2.5 3.75 5
Miles
Information shown is based on the best available data at the time of map production.
Latest intel: 20161122 @ 2045
20161125 @ 2000
Map Datum: NAD83 Feet
Author: A Baghetti, GISS
Maple Springs
Old Bunty
Tellico
Dick's Creek
Moses Creek
Moss Knob
Charley Creek
Cathy Gap
Jarrett Knob
May Branch
Wine Springs
Camp Branch
Grape Cove
Beardtree
Muskrat Valley
Knob
Nick
Jones Gap
Cliffside
Ridge Gap
Buck Creek
Botelet
Mulberry
Howard Gap
Bull Pen
Whitewater
Citico Creek Wilderness
Joyce Kilmer-Slickrock Wilderness
Bald River Gorge Wilderness
Graham County
Swain County
Haywood County
Jackson County
Cherokee County
Clay County
Macon County
Transylvania County
Southern Nantahala Wilderness
Rock Mount
Ellicott Rock Wilderness
Shining Rock Wilderness
Middle Prong Wilderness
Waucheesi
Wauchecha Bald
Cheoah RD
Joanna Bald
Nantahala RD
Tusquitee RD
Panther Top
Cowee
Toxaway
Round Mountain
Bryson City
Sylva
Dillsboro
Webster
Forest Hills
Franklin
Andrews
Murphy
Hayesville
Highlands
Scaly
Maggie Valley
Waynesville
Clyde
Robbinsville
Santeetlah
Command 7
Command 14
DP-100
DP-105
DP-90
DP-110
DP-120
DP-121
DP-130
DP-81
DP-80
DP-202
DP-201
DP-205
DP-206
DP-204
DP-203
DP-5
DP-10
DP-20
DP-30
DP-40
DP-42
DP-50
DP-301
North Carolina
South Carolina
Georgia
Tennessee