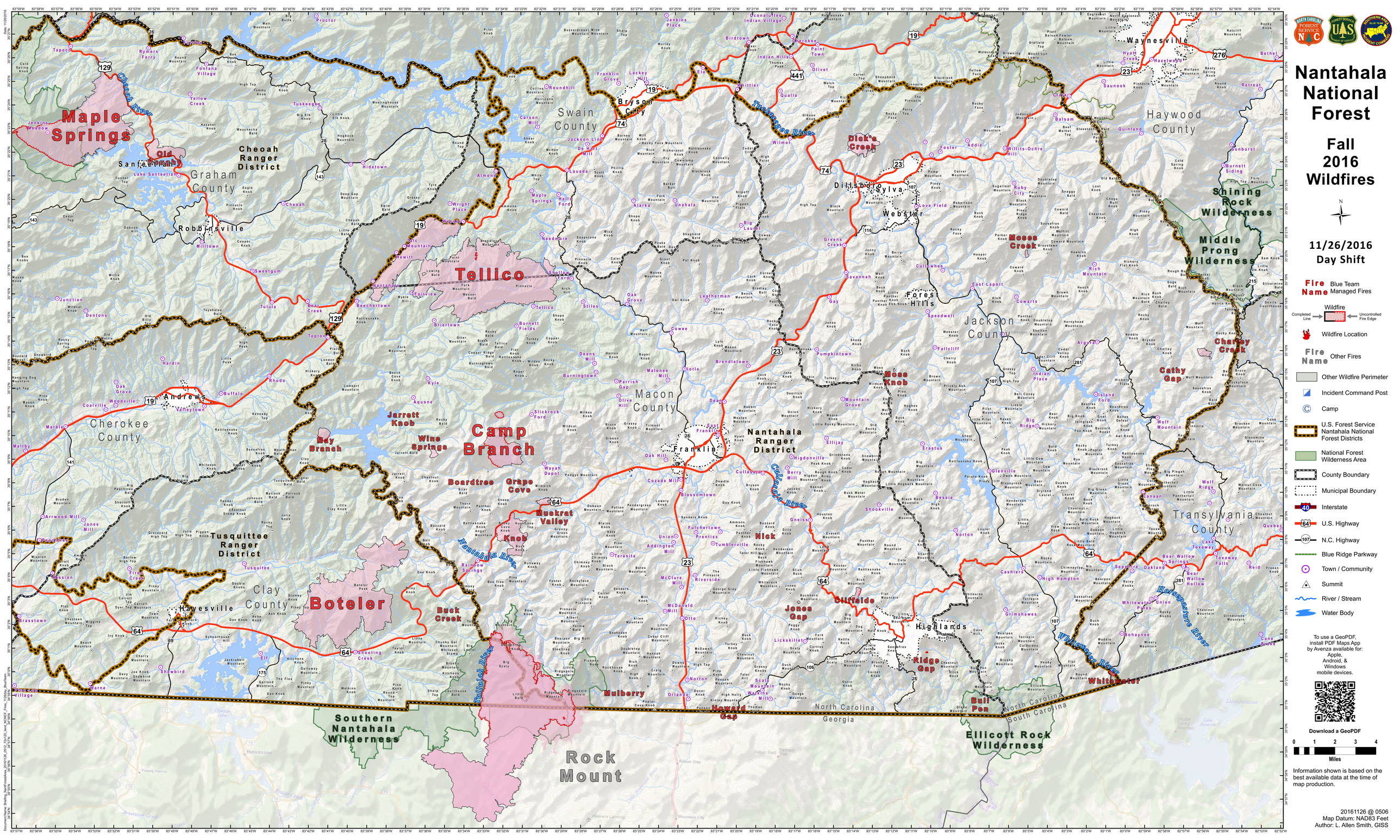
Nantahala National Forest
Fall 2016 Wildfires
11/26/2016
Day Shift
Fire Name Blue Team Managed Fires
Wildfire
Completed Line
Uncontrolled Fire Edge
Wildfire Location
Fire Name Other Fires
Other Wildfire Perimeter
Incident Command Post
Camp
U.S. Forest Service Nantahala National Forest Districts
National Forest Wilderness Area
County Boundary
Municipal Boundary
Interstate
U.S. Highway
N.C. Highway
Blue Ridge Parkway
Town / Community
Summit
River / Stream
Water Body
To use a GeoPDF, install PDF Maps App by Avenza available for: Apple, Android, & Windows mobile devices.
Download a GeoPDF
0 1 2 3 4
Miles
Information shown is based on the best available data at the time of map production.
20161126 @ 0506
Map Datum: NAD83 Feet
Author: L. Allen Smith, GISS
Maple Springs
Tellico
Camp Branch
Boteler
Rock Mount
Swain County
Haywood County
Jackson County
Macon County
Cherokee County
Clay County
Transylvania County
Graham County
Cheoah Ranger District
Nantahala Ranger District
Tusquittee Ranger District
Shining Rock Wilderness
Middle Prong Wilderness
Southern Nantahala Wilderness
Ellicott Rock Wilderness
Cheoah River
Tuckaseegee River
Nantahala River
Cullasaja River
Whitewater River
Horsepasture River
Tallulah River
Santeetlah
Old Sprouty
Robbinsville
Andrews
Hayesville
Bryson City
Franklin
Dillsboro
Sylva
Webster
Forest Hills
Highlands
Cliffside
Moss Knob
Moses Creek
Dick's Creek
Jarrett Knob
Wine Springs
May Branch
Boardtree
Grape Cove
Muskrat Valley
Knob
Buck Creek
Mulberry
Howard Gap
Jones Gap
Nick
Ridge Gap
Bull Pen
Whitewater
Cathy Gap
Charley Creek
Waynesville
North Carolina
Georgia
South Carolina