

ROCK MOUNTAIN GA-CHF-160079

Briefing Map 11/26/16

Perimeter as of 11/25/16 2047 - 19,184 ac.



Datum NAD83 NB 11/25/16 2330

- Branch
- Division
- Drop Point
- Helispot
- Helibase
- Repeater
- Staging Area
- Water Source
- Remote Weather Station
- Uncontrolled Fire Edge
- Completed Dozer Line
- Completed Line
- H-H-H-H Hand Line
- P-P-P-P Prepped Line
- Wilderness

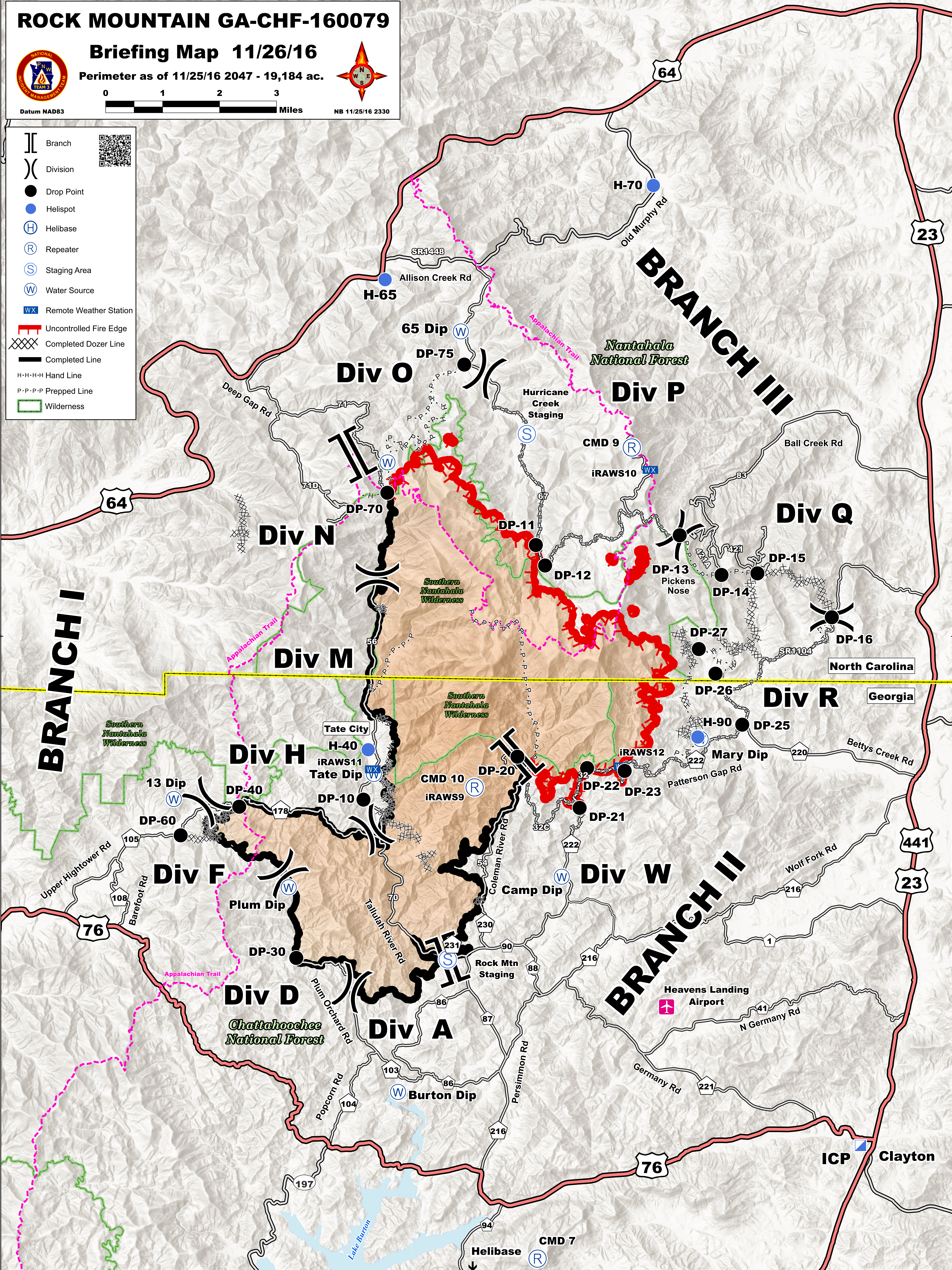

BRANCH I

BRANCH III

BRANCH II

Div O

Div P

Div Q

Div N

Div M

Div R

Div H

Div F

Div W

Div D

Div A

North Carolina

Georgia

ICP Clayton

64

64

23

76

76

441

23

197

94

CMD 7

Tate City

Mary Dip

Heavens Landing Airport

Burton Dip

Camp Dip

Rock Mtn Staging

Hurricane Creek Staging

Deep Gap Rd

H-70

H-65

65 Dip

DP-75

DP-70

DP-11

DP-12

DP-13

DP-14

DP-15

DP-16

DP-27

DP-26

DP-25

13 Dip

DP-40

DP-60

DP-10

CMD 10

DP-20

DP-22

DP-23

DP-21

Plum Dip

DP-30

DP-31

DP-32

Camp Dip

Wolf Fork Rd

Germany Rd

N Germany Rd

Persimmon Rd

Plum Orchard Rd

Popcorn Rd

Tallulah River Rd

Coleman River Rd

Coleman River Rd

Patterson Gap Rd

Bettys Creek Rd

Ball Creek Rd

Old Murphy Rd

Allison Creek Rd

SR1443

Nantahala National Forest

Southern Nantahala Wilderness

Southern Nantahala Wilderness

Southern Nantahala Wilderness

Chattahoochee National Forest

Lake Burton

