Chestnut Knob Management Action Points

NC-NCS-1600043; Appr. acres: 6,424

Operational Period: 11/19/16; 0700 - 1900

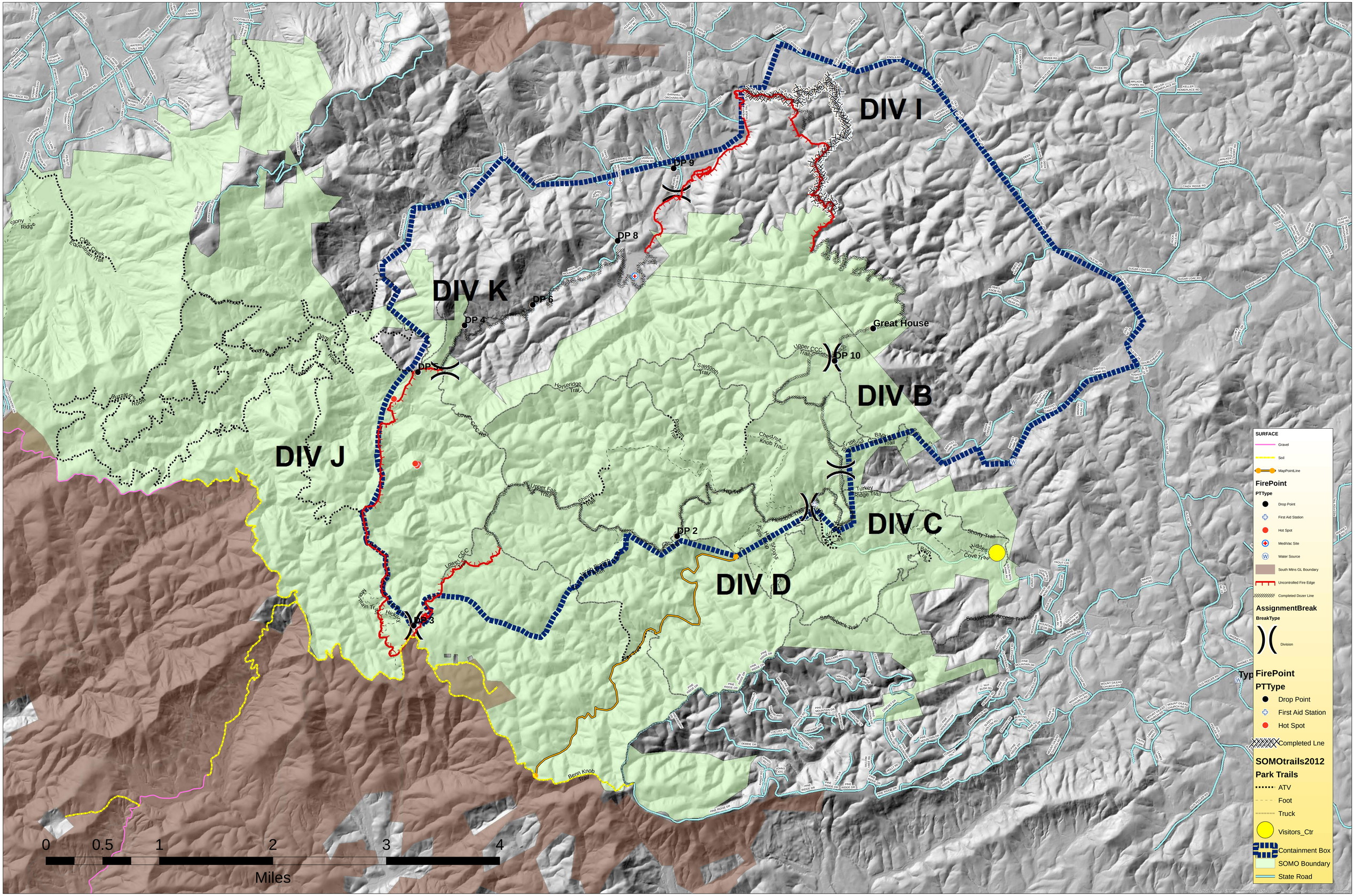

Date: 11/19/2016 1001 hrs

Author: Florida Gree