CLEAR CREEK FIRE

NC-NCS-160054

AIR OPERATIONS

11/26/2016

Day

2,623 acres
Approximate Perimeter
as of 11/25/2016 @ 0250 hrs.

Legend

- TFR
- Division
- Drop Point
- Helispot
- Water Source
- Restricted Water Source
- Completed Dozer Line
- Completed Line
- Road as Completed Line
- Uncontrolled Fire Edge
- Private Land within the Forest Boundary

Northern Rockies Incident Management Team

0 0.5 1 Miles

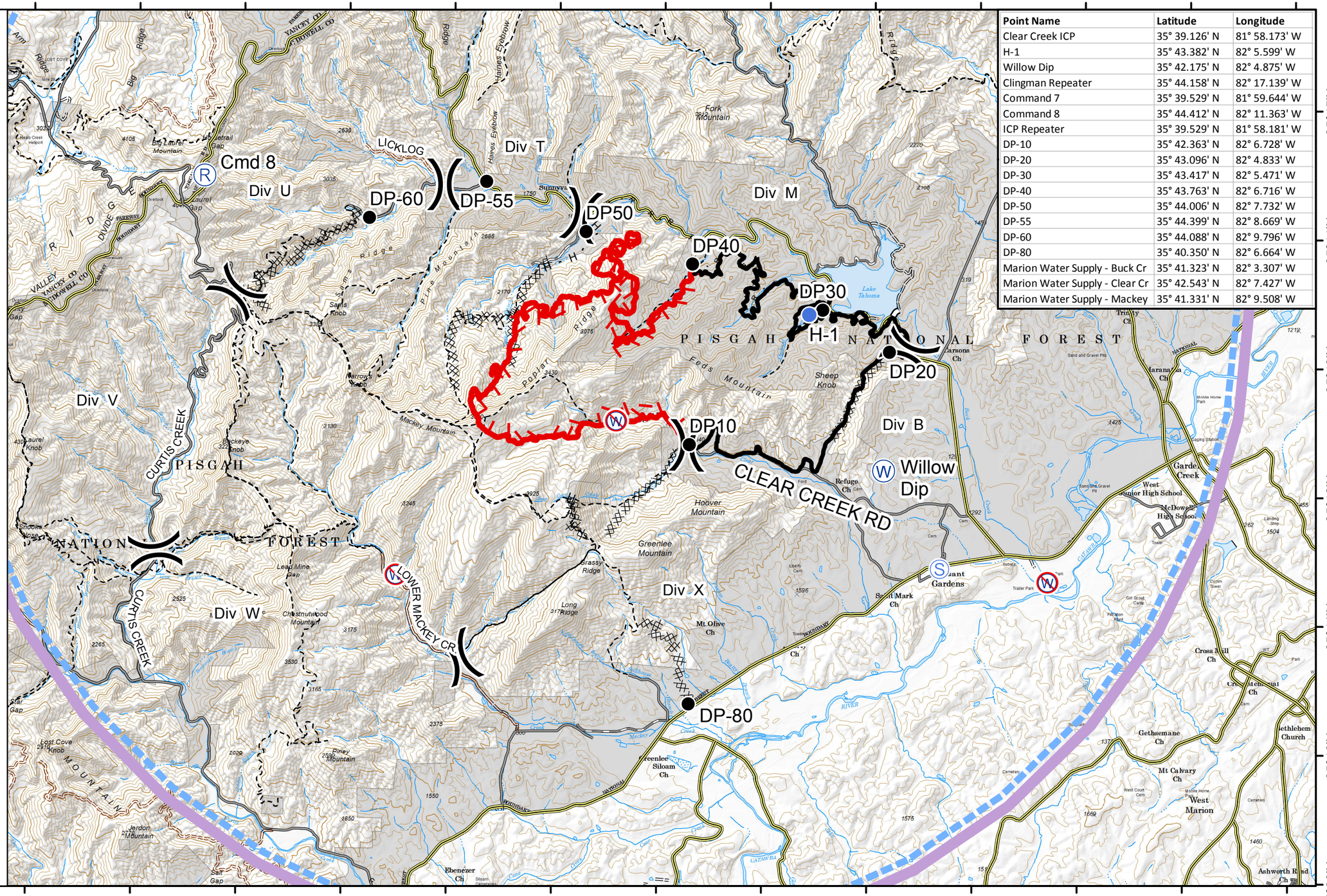
82°15'W
82°14'W
82°13'W
82°12'W
82°11'W
82°10'W
82°9'W
82°8'W
82°7'W
82°6'W
82°5'W
82°4'W
82°3'W
82°2'W
82°1'W
35°45'N
35°44'N
35°43'N
35°42'N
35°41'N
35°40'N
35°39'N
Cmd 8
Div U
Div T
Div M
Div V
Div W
Div X
Div B
LICKLOG
DP-60
DP-55
DP50
DP40
DP30
H-1
DP20
DP10
DP-80
Willow Dip
CLEAR CREEK RD
LOWER MACKEY CR
CURTIS CREEK
PISGAH NATIONAL FOREST
Fork Mountain
Haynes Eyebrow
Big Laurel Mountain
Sam's Knob
Pine Mountain
Mackey Mountain
Sheep Knob
Feds Mountain
Hoover Mountain
Greenlee Mountain
Grassy Ridge
Long Ridge
Mt Olive Ch
Lake Tahoma
Garden Creek
Gethsemane Ch
Mt Calvary Ch
West Marion
Cross Hill Ch
Ashworth Road Ch
Ebenezer Ch
Jerdon Mountain
Piney Mountain
Chestnutwood Mountain
Leap Mine Gap
Laurel Knob
Buckeye Knob
Lost Cove Knob
Star Gap
Salt Gap
Big Laurel Gap
Laurel Gap
Trinity Gap
Haynes Creek Heliport
Lost Cove Heliport
Sunnyva
Tarana Ch
Trinity Ch
Carsons Ch
Refuge Ch
Mt Mark Ch
Siloam Ch
Sand and Gravel Pit
Mobile Home Park
Trailer Park
Boy Scout Camp
Fairview Plant
Cemetery
West Junior High School
McDowell High School
Tower
Landing Strip
Dam
Water Tank
Ford
Bridge
Cem
Schools
Shops
Lookout Tower
Ranger Station
Campground
Picnic Area
Trail
Stream
Creek
Branch
Spring
Gap
Knob
Mountain
Ridge
Arm
Big Ridge
Ridge
Ridge