

Horton Fire

Watauga County

NC-NCS-160059

Incident Action Plan

November 26, 2016

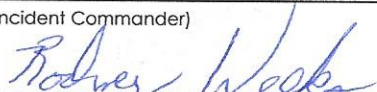

INCIDENT OBJECTIVES	1. Incident Name Horton Fire	2. Date 11/26/16	3. Time 1800
4. Operational Period 11/26/16 Day Shift 0800 - 1830 Night Shift 1830-0800			
5. General Control Objectives for the Incident (include alternatives) 1) Provide for public and responder safety through establishment of LCES, adherence to the 10 standard fire orders / 18 watchout situations and maintaining direct and clear communications with all incident personnel and the general public. 2) Keep fire within containment area indicated as: - Reynolds Parkway - Dugger Fire Tower Road - Sampson Road 3) Maintain structure protection plan for the following areas: - Sampson Road - Watson Road - Dugger Fire Tower Road 4) Keep the general public, local officials, and stakeholders informed of fire status through situation updates and briefings.			
6. Weather Forecast for Period Day: PCLDY, 0% precip, Temp 59, RH 55%, Wind west @7mph MixHt 6320, Twind west @13 mph, Burn Cat 4 Night: PCLDY, 0% precip, Temp 32, RH 88%, Wind northwest @ 11mph, gust 25mph			
7. General Safety Message - Drink plenty of water - keep hydrated. - Maintain 2:1 work/rest ratio. - Drive with headlights on. - LCES in place and 10's and 18's. - Steep slopes, rough terrain. - Snags...use lookouts on all saw work.			
8. Attachments (mark if attached) <input checked="" type="checkbox"/> Organization List - ICS 203 <input checked="" type="checkbox"/> Medical Plan - ICS 206 <input type="checkbox"/> (Other) <input checked="" type="checkbox"/> Div. Assignment Lists - ICS 204 <input checked="" type="checkbox"/> Incident Map <input type="checkbox"/> <input checked="" type="checkbox"/> Communications Plan - ICS 205 <input type="checkbox"/> Traffic Plan <input type="checkbox"/>			
9. Prepared by (Planning Section Chief) Andy Boyle		10. Approved by (Incident Commander) Rodney Weeks 	

ORGANIZATION ASSIGNMENT LIST		9. Operations Section	
1. Incident Name Horton Fire		Operations Section Chief	Dan Helterline
		a. Divisions/Groups	
2. Date 11/26/16	3. Time 0800 - 1800	Division Alpha / Delta	Jameson/Kucera
4. Operational Period Day shift		Division Bravo	Louis Feltmann
		Division Charlie	
5. Incident Commander and Staff		Structural Protection	Casey Lovell
		Night	Chris Deets
Incident Commander	Rodney Weeks		
Deputy	Kent Graham		
Safety Officer	Tim Sternberg Renee Kuehner(t)		
Public Info. Officer	Shoshana Cooper		
Public Info. Officer			
Public Info. Officer			
6. Agency Representatives			
Agency	Name		
NC Forest Service	Duane Truslow		
7. Planning Section			
Planning Section Chief	Andy Boyle		
Deputy			
Situation Unit			
Resource Unit			
Field Observer		d. Air Operations Branch	
Documentation Unit		Air Operations Branch Director	Steve Janke
Documentation Unit		Helibase Manager	
Demobilization Unit		Helibase Manager	
Technical Specialists		Helibase Manager	
Human Resources		Air Support Supervisor	
Training		Air Support Supervisor	
GISS	Robert Grow	Helicopter Coordinator	
GISS		10. Finance Section	
FBAN		Finance Section Chief	Vickie Hulsizer
		Deputy	
8. Logistics Section		Time Unit	Jenny Rollins
Logistics Section Chief	Rose Silvis	Procurement Unit	
Deputy		Compensation/Claims Unit	
Supply Unit		Cost Unit	
Ordering Manager		Computer Specialist	
Facilities Unit			
Ground Support Unit	Andrew Snyder		
Ground Support Unit			
Communications Unit			
COMT			
Driver w/ pcard		PREPARED BY (Planning Section) Andy Boyle	
Food Unit			
Medical Unit Leader			

	TONIGHT	SAT	SAT NIGHT	SUN
CHANCE PRECIP (%)	0	0	0	0
MIN/MAX TEMP	30	47	26	54
MAX/MIN RH %	96	40	77	22
WND20FT2MIN/EARLY(MPH)	NW 7G21	NW 8G28	NW 7G23	W 3
WND20FT2MIN/LATE(MPH)	NW 9G25	NW 10G23	NW 5	W 4
PRECIP AMOUNT	0.00	0.00	0.00	0.00
TRANSPORT WND (MPH)		NW 24		W 8
LAL	1	1	1	1
HAINES INDEX	3	4	5	5
REMARKS...	NONE.			

DISCUSSION...

WINDS WILL GRADUALLY TURN TO THE NORTHWEST TONIGHT BEHIND A FRONT WITH INCREASING WIND SPEEDS. WIND GUSTS AT HIGHER ELEVATIONS...ESPECIALLY ALONG THE SOUTHERN BLUE RIDGE MAY REACH 30 MPH BY SATURDAY MORNING. WIND WILL DIMINISH THROUGH THE DAY SATURDAY. A NOCTURNAL JET IS EXPECTED TO DEVELOP ALONG THE BLUE RIDGE SATURDAY NIGHT BUT THE HIGHER WINDS WILL REMAIN ALOFT AND NOT MIX DOWN UNTIL THE INVERSION BREAKS SUNDAY MORNING. BY THE TIME THE INVERSION BREAKS...THE JET WILL BE WEAKENING.

DRIER AIR WILL COME IN BEHIND THE FRONT ON SATURDAY...LOWERING AFTERNOON HUMIDITIES INTO THE 30S EAST OF THE BLUE RIDGE. BY SUNDAY AFTERNOON...HUMIDITY VALUES WILL BE IN THE 30S AREAWIDE. HUMIDITY VALUES WILL BE THE LOWEST FOR THE WEEK SUNDAY AFTERNOON.

PRECIPITATION CHANCES INCREASE LATE MONDAY NIGHT INTO TUESDAY AND AGAIN WEDNESDAY AND WEDNESDAY NIGHT. THE BEST CHANCE FOR A SOAKING RAIN WILL BE WEDNESDAY AND WEDNESDAY NIGHT WITH A GOOD POTENTIAL FOR ONE TO TWO INCHES OF RAINFALL ACROSS THE AREA.

.FORECAST FOR DAYS 3 THROUGH 7...

.SUNDAY NIGHT AND MONDAY...PARTLY CLOUDY. LOWS IN THE LOWER 30S. HIGHS IN THE LOWER 50S. MINIMUM RH 41 PERCENT. SOUTH WINDS 5 TO 10 MPH.

.MONDAY NIGHT AND TUESDAY...CLOUDY WITH SHOWERS LIKELY. LOWS IN THE MID 40S. HIGHS IN THE LOWER 60S. MINIMUM RH 69 PERCENT. SOUTH WINDS 10 TO 15 MPH.

.TUESDAY NIGHT AND WEDNESDAY...SHOWERS. LOWS IN THE LOWER 50S. HIGHS IN THE UPPER 50S. MINIMUM RH 80 PERCENT. SOUTHWEST WINDS 5 TO 10 MPH.

.WEDNESDAY NIGHT AND THURSDAY...MOSTLY CLOUDY. A CHANCE OF RAIN SHOWERS. LOWS IN THE UPPER 30S. HIGHS IN THE UPPER 40S. MINIMUM RH 48 PERCENT. WEST WINDS 5 TO 10 MPH.

.THURSDAY NIGHT AND FRIDAY...MOSTLY CLEAR. LOWS IN THE LOWER 30S. HIGHS IN THE UPPER 40S. MINIMUM RH 47 PERCENT. WEST WINDS 5 TO 10 MPH.

DIVISION ASSIGNMENT LIST			1. Branch		2. Division/Group Alpha / Delta		
3. Incident Name Horton Fire			4. Operational Period Date: 11/26/16 Time: 0800 – 1800				
5. Operations Personnel							
Operations Chief		Dan Helterline		Division/Group Supervisor		John Jameson / Wendy Kucera	
Branch Director				Air Attack Supervisor No.		Steve Janke	
6. Resources Assigned this Period							
Strike Team/Task Force/ Resource Designator	Leader		Number Persons	Trans. Needed	Drop Off PT./Time		Pick Up PT./Time
Taskforce Strickland							
TFLD	Jeremy Strickland (E-107)		1		SEV		
ENG6	Caggie Foy (E-109)		1		SEV		
ENG6	Bryan Hoogard (E-110)		1		SEV		
Hand crew	Matt Bishop (E-146/147/148)		6		SEV		
DOZ w/ crewman	Chris Holyfield		2		Assigned		
7. Control Operations -Monitor and patrol Alpha and Delta divisions, extinguishing any hotspots within 50 feet of fireline.							
8. Special Instructions Maintain LCES. Follow 10s and 18s. Pay special attention to stumpholes and snags.							
9. Division/Group Communication Summary							
Function	Frequency	System	Channel	Function	Frequency	System	Channel
Command	X1 A2	Viper	Zone C Channel 1	State Fire	154.280	King NIFC	INC 12
Tactical Div/Group	151.400	King NIFC	1	Air to Ground	171.575	King NIFC	
Prepared by (Resource Unit Leader) Andy Boyle		Approved by (Planning Section Chief) Andy Boyle			Date 11/25/16		Time 1900

DIVISION ASSIGNMENT LIST			1. Branch		2. Division/Group Bravo / Charlie		
3. Incident Name Horton Fire			4. Operational Period Date: 11/26/16 Time: 0800 – 1800				
5. Operations Personnel							
Operations Chief		Dan Helterline		Division/Group Supervisor		Louis Feltmann	
Branch Director				Air Attack Supervisor No.		Steve Janke	
6. Resources Assigned this Period							
Strike Team/Task Force/ Resource Designator	Leader		Number Persons	Trans. Needed	Drop Off PT./Time		Pick Up PT./Time
HC2 – Diamond Fire Crew	Adrian Nelson (C-29)		20		SEV		
ENG6 AZ 691	Rocky Ortiz (E-1)		2				
ENG6 AZ 1660	Frank Adams (E-3)		2				
ENG6 Wildland Services	Daniel Mena (E-4)		3				
ENG6 Wildland Services	Bryon Maxwell (E-5)		3				
ENG1 Boone E-8	Jacob Burheson (E-8)		4				
ENG6 Golder Ranch 376	Brandy Baugus (E-2)		3				
Water Tender Boone	Ashley Harris (T-2)		1				
7. Control Operations							
-Monitor and patrol Bravo and Charlie divisions, extinguishing any hotspots within 50 feet of fireline.							
-Provide structural protection and burnout as required by OSC.							
8. Special Instructions							
Maintain LCES. Follow 10s and 18s. Pay special attention to stumpholes and snags.							
9. Division/Group Communication Summary							
Function	Frequency	System	Channel	Function	Frequency	System	Channel
Command	X1 A2	Viper	Zone C Channel 1	State Fire	154.280	King NIFC	INC 12
Tactical Div/Group	151.460	King NIFC	INC 2	Air to Ground	171.575	King NIFC	INC 8
Prepared by (Resource Unit Leader) Andy Boyle		Approved by (Planning Section Chief) Andy Boyle			Date 11/25/16		Time 1900

DIVISION ASSIGNMENT LIST			1. Branch		2. Division/Group Structure Group		
3. Incident Name Horton Fire			4. Operational Period Date: 11/26/16 Time: 0800 – 1800				
5. Operations Personnel							
Operations Chief		Dan Helterline		Division/Group Supervisor		Casey Lovell	
Branch Director				Air Attack Supervisor No.		Steve Janke	
6. Resources Assigned this Period							
Strike Team/Task Force/ Resource Designator	Leader		Number Persons	Trans. Needed	Drop Off PT./Time		Pick Up PT./Time
New Jersey ENGST							
ENG6 (E-112)	Matthew Watson		3				
ENG6 (E-113)	John Bethanis		3				
ENG6 (E-115)	Joseph Battersby		3				
ENG6 (E-114)	Tom Gerber		3				
ENG1 (E-2201)	Mark Parlier		2				
ENG1 (E-2921)	Don Miller		2				
ENG1	Matt Fontaine		2				
ENG1 (E-8)	Jacob Burheson		2				
7. Control Operations -Monitor and patrol Bravo and Charlie divisions, extinguishing any hotspots within 50 feet of fireline. -Provide structural protection and burnout as required by OSC.							
8. Special Instructions Maintain LCES. Follow 10s and 18s. Pay special attention to stumpholes and snags.							
9. Division/Group Communication Summary							
Function	Frequency	System	Channel	Function	Frequency	System	Channel
Command	X1 A2	Viper	Zone C Channel 1	State Fire	154.280	King NIFC	INC 12
Tactical Div/Group	151.310	King NIFC	INC 3	Air to Ground	171.575	King NIFC	INC 8
Prepared by (Resource Unit Leader) Andy Boyle		Approved by (Planning Section Chief) Andy Boyle			Date 11/25/16		Time 1900

DIVISION ASSIGNMENT LIST			1. Branch		2. Division/Group Night		
3. Incident Name Horton Fire			4. Operational Period Date: 11/26/16 Time: 1800 – 0800				
5. Operations Personnel							
Operations Chief		Dan Helterline		Taskforce Leader		Kyle Johnson	
Branch Director				Air Attack Supervisor No.			
6. Resources Assigned this Period							
Strike Team/Task Force/ Resource Designator	Leader		Number Persons	Trans. Needed	Drop Off PT./Time		Pick Up PT./Time
ENG6			2				
ENG6			2				
ENG6			2				
ENG1			4				
ENG1			4				
7. Control Operations -Provide structural protection. -Monitor, patrol, and hold lines.							
8. Special Instructions Maintain LCES. Follow 10s and 18s. Pay special attention to stumpholes and snags. ICP contact: Shane Robbins(Safety) and Steve Sudreth.							
9. Division/Group Communication Summary							
Function	Frequency	System	Channel	Function	Frequency	System	Channel
Command	Hibriten	King NIFC		ICP	VHR BR Fire	King NIFC	
Tactical Div/Group	D2 TAC2	King NIFC		Air to Ground		King NIFC	
Prepared by (Resource Unit Leader) Andy Boyle		Approved by (Planning Section Chief) Andy Boyle			Date 11/25/16		Time 1900

INCIDENT RADIO COMMUNICATIONS PLAN (ICS 205)

1. Incident Name: Horton Fire	2. Date/Time Prepared: Date: 11/25/2016 Time: 1700	3. Operational Period: Date From: 11/25/2016 Date To: 11/26/2016 Time From: 0800 Time To: 0800
---	---	---

4. Basic Radio Channel Use:										
Zone Grp.	Ch #	Function	Channel Name/Trunked Radio System Talkgroup	Assignment	RX Freq N or W	RX Tone/NAC	TX Freq N or W	TX Tone/NAC	Mode (A, D, or M)	Remarks
	1	CMD	Viper	OPS		X1	A2			Zone C Channel 1
INC	1	A/D Tac	Bendix King	Tac 1		151.400				
INC	2	B/C	Bendix King	Tac 2		151.460				
INC	3	Structure	Bendix King	Tac 3		151.310				
INC	4	Night Shift	Bendix King	Tac 4		151.265				
INC	8	Air to Ground	Bendix King	Tac 5		171.575				
INC	12	State Fire	Bendix King	Tac 6		154.280				

5. Special Instructions: ICP Sat phone- 828-476-4240 Watauga Fire Dispatch – 828-264-3671
--

6. Prepared by (PSC3):	Name: Andy Boyle	Signature: _____
-------------------------------	------------------	------------------

ICS 205	IAP Page	Date/Time: 11/25/2016 12:00 PM
---------	----------	--------------------------------

AIR OPERATIONS SUMMARY (ICS 220)

1. Incident Name:		2. Operational Period: Date From: _____ Date To: _____ Time From: _____ Time To: _____				3. Sunrise: _____ Sunset: _____	
4. Remarks (safety notes, hazards, air operations special equipment, etc.):			5. Ready Alert Aircraft: Medivac: _____ New Incident: _____			6. Temporary Flight Restriction Number: Altitude: _____ Center Point: _____	
			8. Frequencies:		AM	FM	9. Fixed-Wing (category/kind/type, make/model, N#, base): Air Tactical Group Supervisor Aircraft: _____
			Air/Air Fixed-Wing				
7. Personnel:	Name:	Phone Number:	Air/Air Rotary-Wing – Flight Following				
Air Operations Branch Director			Air/Ground				
Air Support Group Supervisor			Command			Other Fixed-Wing Aircraft: _____	
Air Tactical Group Supervisor			Deck Coordinator				
Helicopter Coordinator			Take-Off & Landing Coordinator				
Helibase Manager			Air Guard				
10. Helicopters (use additional sheets as necessary):							
FAA N#	Category/Kind/Type	Make/Model	Base	Available	Start	Remarks	
11. Prepared by: Name: _____ Position/Title: _____ Signature: _____							
ICS 220, Page 1			Date/Time: _____				

MEDICAL PLAN (ICS 206)

1. Incident Name: Horton Fire	2. Operational Period: Date From: 11/25/16 Time From: 0800	Date To: 11/26/16 Time To: 0800
--------------------------------------	--	------------------------------------

3. Medical Aid Stations:			
Name	Location	Contact Number(s)/Frequency	Paramedics on Site?
Watauga Rescue 401	ICP	VIPER Watauga Rescue	<input type="checkbox"/> Yes <input checked="" type="checkbox"/> No
			<input type="checkbox"/> Yes <input type="checkbox"/> No
			<input type="checkbox"/> Yes <input type="checkbox"/> No
			<input type="checkbox"/> Yes <input type="checkbox"/> No
			<input type="checkbox"/> Yes <input type="checkbox"/> No
			<input type="checkbox"/> Yes <input type="checkbox"/> No

4. Transportation (indicate air or ground):			
Ambulance Service	Location	Contact Number(s)/Frequency	Level of Service
Watauga Medics		Through chain of cmd.	<input checked="" type="checkbox"/> ALS <input type="checkbox"/> BLS
Watauga Rescue		Through chain of cmd.	<input checked="" type="checkbox"/> ALS <input type="checkbox"/> BLS
			<input type="checkbox"/> ALS <input type="checkbox"/> BLS
			<input type="checkbox"/> ALS <input type="checkbox"/> BLS

5. Hospitals:							
Hospital Name	Address, Latitude & Longitude if Helipad	Contact Number(s)/Frequency	Travel Time		Trauma Center	Burn Center	Helipad
			Air	Ground			
Watauga Medical Center	336 Deerfield Road Boone, NC	(828)262-4100	n/a	15 mins	<input type="checkbox"/> Yes Level: _____	<input type="checkbox"/> Yes <input checked="" type="checkbox"/> No	<input checked="" type="checkbox"/> Yes <input type="checkbox"/> No
Wake Forest Medical Center	Medical Center Blvd Winston Salem, NC	(336)716-2011	45 min	1.5 hr.	<input type="checkbox"/> Yes Level: _____	<input checked="" type="checkbox"/> Yes <input type="checkbox"/> No	<input checked="" type="checkbox"/> Yes <input type="checkbox"/> No
Jaycee Burn Center	101 Manning Dr. Chapel Hill, NC	(984)974-0150	1.25 hr	2.5 hr.	<input type="checkbox"/> Yes Level: _____	<input checked="" type="checkbox"/> Yes <input type="checkbox"/> No	<input checked="" type="checkbox"/> Yes <input type="checkbox"/> No
Johnson City Medical Center	400 N. State of Franklin Rd. Johnson City, TN	(423)431-6111	13 min	1.5 hr.	<input type="checkbox"/> Yes Level: _____	<input type="checkbox"/> Yes <input type="checkbox"/> No	<input checked="" type="checkbox"/> Yes <input type="checkbox"/> No
					<input type="checkbox"/> Yes Level: _____	<input type="checkbox"/> Yes <input type="checkbox"/> No	<input type="checkbox"/> Yes <input type="checkbox"/> No

6. Special Medical Emergency Procedures:
<p>Notify supervisor of any medical emergency. Request incident ambulance through the ICP (VHF BR Fire).</p> <p><input type="checkbox"/> Check box if aviation assets are utilized for rescue. If assets are used, coordinate with Air Operations.</p>

7. Prepared by (Medical Unit Leader): Name: <u>Tim Sternberg, SOF2</u>	Signature: _____
---	------------------

8. Approved by (Safety Officer): Name: <u>Rodney Weeks, IC</u>	Signature: _____
---	------------------

ICS 206	IAP Page _____	Date/Time: 11/24/16 2016
----------------	----------------	--------------------------

Medical Incident Report

Date: _____ Time: _____ Division: _____

Line	Information	Notes
1.	<p>Level of Severity:</p> <p><input type="checkbox"/> RED/PRIORITY 1 – Airway obstruction; difficulty breathing; altered Level Of Consciousness; major trauma/blood loss; cardiac chest pain; crush injury; penetrating wounds; open fracture; 2⁰ or 3⁰ burn > 5 palm sizes or suspected inhalation; severe allergic reaction.</p> <p><input type="checkbox"/> YELLOW/PRIORITY 2 – Closed fracture; significant trauma/lacerations; not able to walk; 2⁰ or 3⁰ burn < 5 palms sizes; allergic reaction; significant sickness.</p> <p><input type="checkbox"/> GREEN/PRIORITY 3 – Small area abrasions or lacerations; allergic reaction; minor sprain; general sickness.</p>	<p>2. <u>Triage Page 100, IRPG – 2014</u> <i>ALS Ambulance or Air Medivac/Extraction. Medical radio traffic has priority Emergency radio traffic restricted to: On site Medic, Div. Sup. or on scene P.O.C. Consider alternate freq. for essential OPS traffic.</i></p> <p><i>Ambulance or air transport/extraction if at remote location. Consider field medic transport. Medical radio traffic may have priority as above.</i></p> <p><i>MEDICAL TRANSPORT via crew, ground support, field medic, or air if at remote location. Fire radio traffic unchanged.</i></p>
3.	<p><u>On-Scene Point of Contact:</u></p>	<p><u>Assessment Page 100, IRPG – 2014</u> <u>Treatment Page 101-110</u></p> <ul style="list-style-type: none"> • Level Of Consciousness _____ • Breathing _____ • Pulse Rate _____ • Skin Color - Normal Pale Bluish Red • Skin Moisture- Normal Dry Moist Profuse • Skin Temp. _____ Normal Hot Cool Cold • Pupils _____ • Blood Pressure _____ / _____ • SpO₂ _____ • Blood Sugar _____
4.	<p><u>Patient Assessment / Injuries & Treatment:</u></p> <p>Age _____ Sex _____ Weight _____</p> <p>Chief Complaint: _____</p> <p>_____</p> <p>Treatment Plan: _____</p> <p>_____</p> <p>_____</p>	
	<p><u>Patient Location:</u></p> <p>Lat: _____° _____' Long: _____° _____'</p>	
5.	<p><u>On Scene Medical and IC:</u></p>	
6.	<p><u>Preferred Patient Transport Method:</u> LZ Location / GPS</p> <p>Lat: _____° _____' Long: _____° _____'</p> <p>Ground Contact:</p>	<p><i>Crew medic, Field medic Who is the IC for this incident?</i></p> <p><i>MEDICAL TRANSPORT OPTIONS – Ambulance, Air Medivac/Extraction, crew, ground support, field medic, LZ Hazards: Trees, power lines, Wind direction, slope . Consider a Primary and Secondary response for all Red & Yellow patients.</i></p>
7.	<p><u>Additional Resources</u></p>	<p><i>Hoist, SKED, Backboard, Litter, Rope, Paramedic w/ALS, Trauma Bag, O2, AED, Extrication, HAZ Mat, Fire Suppression</i></p>
8.	<p><u>Documentation</u></p>	
9.	<p><u>On Scene Changes:</u></p>	

HEALTH AND SAFETY MESSAGE

SAFETY starts with *YOU*

We are ALL accountable for SAFE behaviors

INCIDENT: Horton Fire

DATE: November 26, 2016

TIME: Day/Night shift

WE GOT WEATHER!

Major Hazards and Risks:

FATIGUE: Some resources may be feeling some fatigue. Stay alert, maintain your situational awareness and rest as needed.

WIND – Gusts may reach 30 MPH. Stronger and erratic winds likely. Crew safety briefings should be focusing emphasis on snags and recently killed tree hazards, changes in fire behavior and applying LCES.

SLIPS TRIPS AND FALLS- Watch your footing, and watch for debris and obstacles in work area. Take your time going up and down steep slopes. Slow and steady is the name of the game.

SNAGS AND HAZARD TREES: Park in areas free of snags and hazard trees. Fall trees only within your certification level or flag and avoid.

Watch Out Situation



15. IF WIND INCREASES AND / OR CHANGES DIRECTION, STAY ALERT!

LOOKOUT
COMMUNICATION
ESCAPE ROUTES
SAFETY ZONES



IAP Map

Horton Fire

NC-NCS-160059
Approximate Acres: 1400



November 25, 2016

81°36'W 81°35.5'W 81°35'W 81°34.5'W 81°34'W 81°33.5'W 81°33'W 81°32.5'W

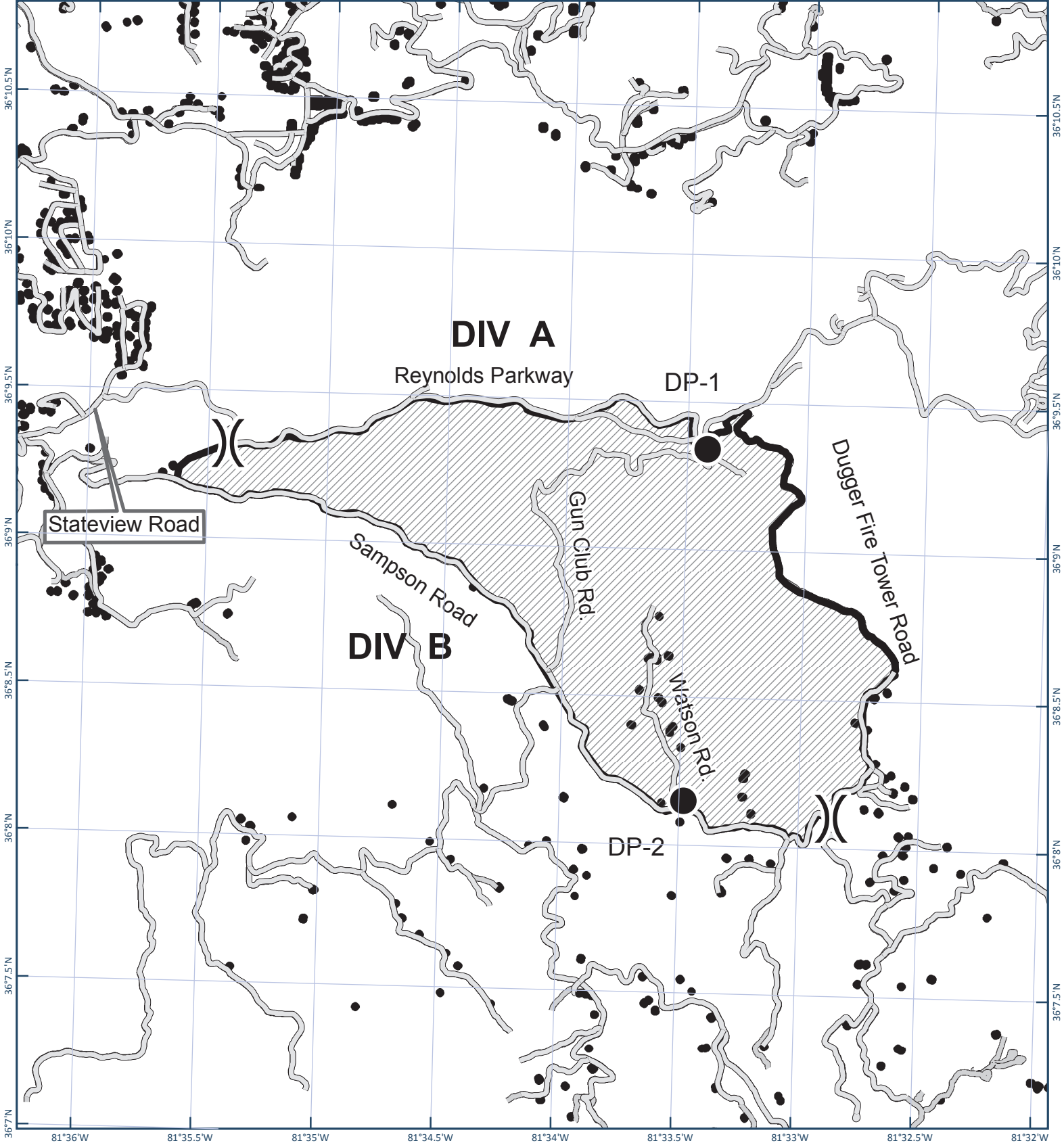

DIV Break	Burn_Perimeter	Perimeters shown are based on the best available information at the time of map production. 11/24/2016 @1800 Map Datum: NAD83 SP Meters Author: R. Grow
Drop Point	Structures	

0 0.5 1 Miles

UNIT LOG	1. Incident Name Two Mile Fire	2. Date Prepared	3. Time Prepared
4. Unit Name/Designators	5. Unit Leader (Name and Position)		6. Operational Period
7. Personnel Roster Assigned			
Name	ICS Position	Home Base	
8. Activity Log			
Time	Major Events		
9. Prepared by (Name and Position)			