MAPLE SPRINGS FIRE

NC-NCF-106295

AIR OPERATIONS

11/16/2016

Day

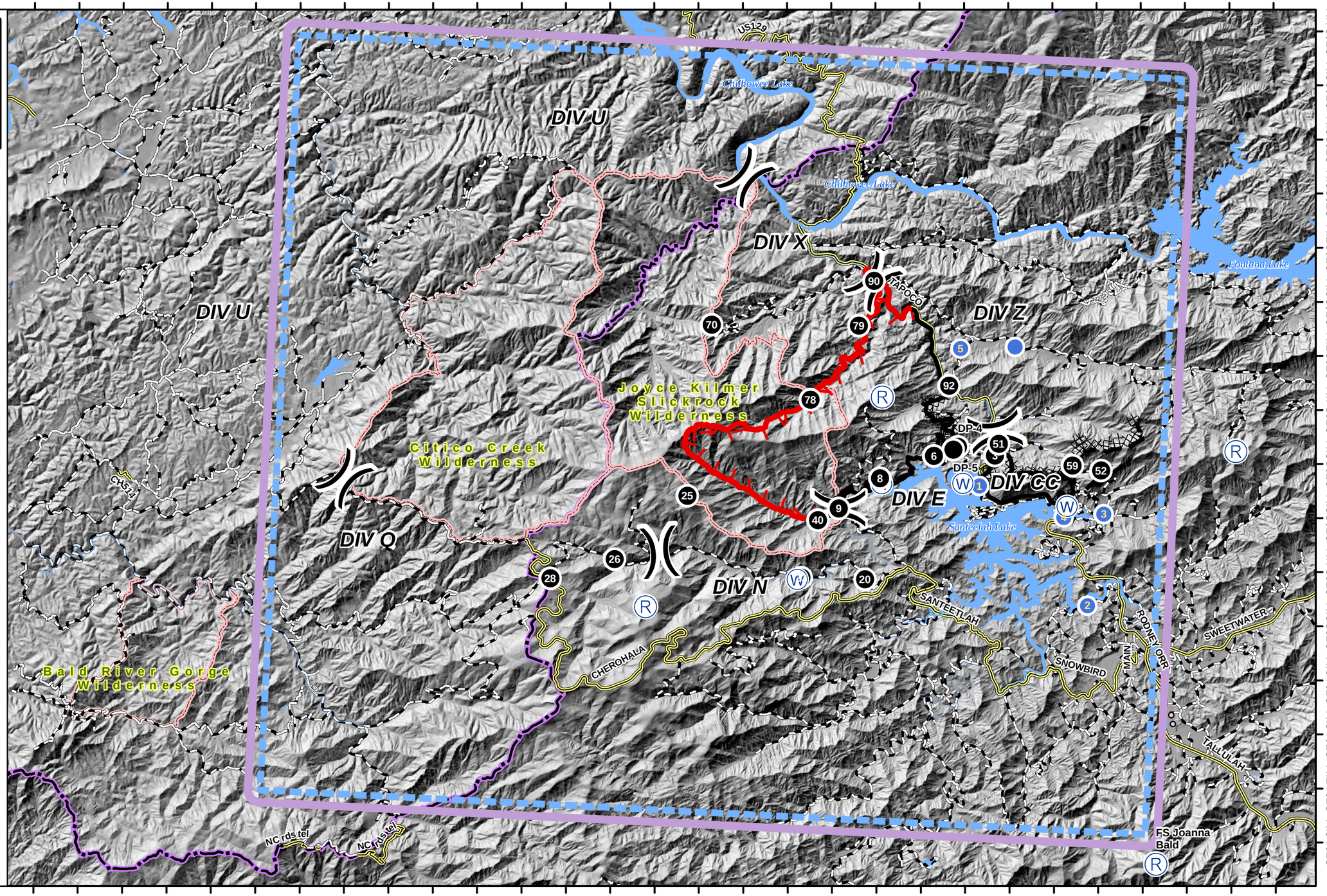

TFR

Division Break

Drop Point

Helibase

Helispot

ICP

Repeater

Water Source

Completed Line

Dozer Line

Planned Fire Line

Uncontrolled Fire Edge

ROCKY MOUNTAIN INCIDENT MANAGEMENT TEAM

N W E S

0 0.5 1 2 Miles

84°20'W 84°18'W 84°16'W 84°14'W 84°12'W 84°10'W 84°8'W 84°6'W 84°4'W 84°2'W 84°0'W 83°58'W 83°56'W 83°54'W 83°52'W 83°50'W 83°48'W 83°46'W

35°29'N 35°28'N 35°27'N 35°26'N 35°25'N 35°24'N 35°23'N 35°22'N 35°21'N 35°20'N 35°19'N 35°18'N 35°17'N 35°16'N 35°15'N

84°19'W 84°16'W 84°14'W 84°12'W 84°10'W 84°8'W 84°6'W 84°4'W 84°2'W 84°0'W 83°58'W 83°56'W 83°54'W 83°52'W 83°50'W 83°48'W 83°46'W

35°31'N 35°30'N 35°29'N 35°28'N 35°27'N 35°26'N 35°25'N 35°24'N 35°23'N 35°22'N 35°21'N 35°20'N 35°19'N 35°18'N 35°17'N 35°16'N

Maple Springs Fire
NC-NCF-160295
Air Operations Map

Perimeter Data
Maple Springs 7,515 Acres
Old Roughy 657 Acres
Approximate Perimeter as of
11/13/2016 2100 Hrs.

11/15/2016
1:90,000

NAD83

Fire Point Data Summary							
	Fire Name: Maple Springs/ Old Roughy				Fire Number: NC-NCS-160295		
NAME	TYPE	LATITUDE	LONGITUDE	ELEV	DIV	TYPE	OTHER INFO
Robbins Heli Base	Helibase	N35˚ 18.100'	W83˚ 47.500'	2060		ALL	Located at ICP
Boat Ramp	H1	N35˚ 22.300'	W83˚ 52.120'	1956	E	3	Lake Santeetlah, 1147 Road
Cheoah	H2	N35˚ 20.184'	W83˚ 49.552'	2070		3	USFS Station 143 Road
Graham	H3	N35˚ 21.890'	W83˚ 49.280'	1953	E	3	East of 126, 1254 Road
Tapoco	H4	N35˚ 21.790'	W83˚ 50.180'	1964	E	3	East of 129, Intersection 1144 Road
Yellow Creek	H5	N35˚ 24.820'	W83˚ 52.700'	1895	Z	3	East of 129, 1242 Road
Yellow Creek 2	H6	N35˚ 24.900'	W83˚ 51.470'	1838	Z	3	East of 129, 1242 Road
Command 8	R3	N35˚ 23.165'	W83˚ 46.367'				
FS Joanna Bald	R1	N35˚ 15.460'	W83˚ 47.720'				
Drop Point	DP3	N35˚ 22.869'	W83˚ 51.802'				
Drop Point	DP4	N35˚ 23.001'	W83˚ 52.649'				
Drop Point	DP5	N35˚ 22.944'	W83˚ 52.750'				
Drop Point	DP6	N35˚ 22.810'	W83˚ 53.184'				
Drop Point	DP8	N35˚ 22.348'	W83˚ 54.375'				
Drop Point	DP9	N35˚ 21.748'	W83˚ 55.274'				
Drop Point	DP20	N35° 20.466'	W83° 54.596'				
Drop Point	DP23	N35° 20.435'	W83° 56.036'				
Drop Point	DP25	N35° 21.847'	W83° 58.696'				
Drop Point	DP26	N35° 20.606'	W84° 0.269'				
Drop Point	DP28	N35° 20.190'	W84° 1.702'				
Drop Point	DP40	N35˚ 21.513'	W83˚ 55.730'				
Drop Point	DP51	N35˚ 23.091'	W83˚ 51.725'				
Drop Point	DP52	N35˚ 22.692'	W83˚ 49.392'				
Drop Point	DP59	N35˚ 22.754'	W83˚ 50.042'				
Drop Point	DP70	N35˚ 25.031'	W83˚ 58.345'				
Drop Point	DP78	N35˚ 23.735'	W83˚ 56.030'				
Drop Point	DP79	N35˚ 25.151'	W83˚ 55.023'				
Drop Point	DP90	N35° 25.990'	W83° 54.725'				
Drop Point	DP92	N35° 24.119'	W83° 52.918'				
East Lake	W1	N35˚ 22.330'	W83˚ 52.500'				
West Lake	W2	N35˚ 22.250'	W83˚ 54.330'				
Finger Dip	W3	N35˚ 22.000'	W83˚ 50.120'				