

DOBSON KNOB FIRE

NC-NCS-170029
McDOWELL COUNTY



April 16, 2017
Sunday
Day 0800-2000 hrs.
Night 2000-0800 hrs.



INCIDENT OBJECTIVES	1. INCIDENT NAME Dobson Knob	2. DATE PREPARED 4/15/2017	3. TIME PREPARED 2130									
4. OPERATIONAL PERIOD (DATE/TIME) April 16, 2017 0800-2000												
5. GENERAL CONTROL OBJECTIVES FOR THE INCIDENT (INCLUDE ALTERNATIVES) Control Objectives 1) Providing for the safety of the general public and firefighters through: <ul style="list-style-type: none"> - Adherence to The 10 Standard Fire Orders, - Mitigate the 18 Situations That Shout Watch-Out, - Implement and maintain LCES - Conduct frequent Risk Assessments - Maintaining a 2/1 work rest ratio. - STOP, THINK, TALK, ACT 2) Maintain the fire within the current footprint: 3) Mop up as needed to maintain containment. 4) Coordinate with McDowell County Emergency Management and Volunteer Fire Departments to provide Structure Protection as needed. Management Objectives 1) Keep the public and local officials, as well as incident stakeholders informed of fire status through timely situation updates and personal contacts. 2) Provide accurate cost accounting and documentation of the incident in accordance with the NCFS Incident Business Handbook and USFS Incident Business procedures. 3) Ensure that all trainees receive a quality training assignment 4) Finalize documentation of repair/rehab points.												
6. WEATHER FORECAST FOR OPERATIONAL PERIOD Day Shift conditions: Temp 73 RH 47 Winds SW @ 6-12; Tstorms PM Night Shift conditions: Temp mid 50's Winds W @ 5 - 10; Chance Tstorms 30%												
7. GENERAL SAFETY MESSAGE <ul style="list-style-type: none"> • Drive with headlights on. Drive defensively on curvy roads and trails • Ensure LCES are in place and maintain 10's and 18's • Maintain safe distance when working with heavy equipment • Beware of steep slopes, rough terrain, and cliffs 												
8. ATTACHMENTS (✓ IF ATTACHED) <table style="width: 100%; border: none;"> <tr> <td><input checked="" type="checkbox"/> ORGANIZATION LIST (ICS 203)</td> <td><input checked="" type="checkbox"/> MEDICAL PLAN (ICS 206)</td> <td><input checked="" type="checkbox"/> SAFETY MESSAGE</td> </tr> <tr> <td><input checked="" type="checkbox"/> ASSIGNMENT LIST (ICS 204)</td> <td><input checked="" type="checkbox"/> INCIDENT MAP</td> <td><input checked="" type="checkbox"/> PHONE LIST</td> </tr> <tr> <td><input checked="" type="checkbox"/> COMMUNICATIONS PLAN (ICS 205)</td> <td><input checked="" type="checkbox"/> TRAVEL MAP</td> <td><input type="checkbox"/></td> </tr> </table>				<input checked="" type="checkbox"/> ORGANIZATION LIST (ICS 203)	<input checked="" type="checkbox"/> MEDICAL PLAN (ICS 206)	<input checked="" type="checkbox"/> SAFETY MESSAGE	<input checked="" type="checkbox"/> ASSIGNMENT LIST (ICS 204)	<input checked="" type="checkbox"/> INCIDENT MAP	<input checked="" type="checkbox"/> PHONE LIST	<input checked="" type="checkbox"/> COMMUNICATIONS PLAN (ICS 205)	<input checked="" type="checkbox"/> TRAVEL MAP	<input type="checkbox"/>
<input checked="" type="checkbox"/> ORGANIZATION LIST (ICS 203)	<input checked="" type="checkbox"/> MEDICAL PLAN (ICS 206)	<input checked="" type="checkbox"/> SAFETY MESSAGE										
<input checked="" type="checkbox"/> ASSIGNMENT LIST (ICS 204)	<input checked="" type="checkbox"/> INCIDENT MAP	<input checked="" type="checkbox"/> PHONE LIST										
<input checked="" type="checkbox"/> COMMUNICATIONS PLAN (ICS 205)	<input checked="" type="checkbox"/> TRAVEL MAP	<input type="checkbox"/>										
9. PREPARED BY (PLANNING SECTION CHIEF) <i>Don Watson</i>		10. APPROVED BY (INCIDENT COMMANDER) <i>Kevin Harwell</i>										

ORGANIZATION ASSIGNMENT LIST		9. Operations Section	
1. Incident Name Dobson Knob Fire		Field Ops	Jeff Burns / Glen Coley (T)
		Planning Ops	Derrick Moore/Aaron Gay (T)
		a. Branch I	
2. Date April 15, 2017	3. Time 1500	Branch Director	
4. Operational Period April 16, 2017 0800-2000		Division/Group	C D. Vigil
		Division/Group	J/S Kate Airhart (T)
5. Command and General Staff		Division/Group	Z George Brown
Incident Commander	Kevin Harvell	Division/Group	
Safety Officers	Jeff Marshburn	Division/Group	
	Joe Jones	b. Branch II	
Information Officers	Bill Swartley	Branch Director	
	Bruce MacDonald	Division/Group	
		Division/Group	
Liaison Officers			
6. Agency Representatives		c. Branch III	
McDowell Co. EM	William Kehler	Branch Director	
McDowell Co. EM	Craig Walker	Division/Group	
McDowell EM Logistics	Steve Hancock	Division/Group	
NCFS AA	Greg Yates	Division/Group	
USFS AA	Jake Lubera	Division/Group	
USFS AA	Jeff Gardner	Division/Group	
USFS Rep	Greg Philipp	Division/Group	
USFS Rep	Allen Nicholas	d. Branch IV	
Resource Advisor	Chris Williams	Branch Director	
		Division/Group	
7. Planning Section		Division/Group	
Chief	Don Watson	Division/Group	
Deputy		Division/Group	
Resources Unit	Dennis Register	e. Other Groups	
Situation Unit	Caleb Jones (T)	Structure Protection Group	
Documentation	Jim Slye	Water Handling Group	
Field Observers	James Caddy	Staging	
	Nicole Deweese (T)		
Demob Unit	Bill Pickens		
Fire Behavior Analyst	David Greathouse		
Status Check-in	Austin Harriett	f. Air Operations Branch	
GIS	David Jones	Air Ops Branch Director	
	Richard Cockerham	Air Attack Supervisor	
	Christian Vose (T)	Air Support Supervisor	
		Helibase Managers	
8. Logistics Section		10. Finance Section	
Chief	Travis Ruff	Chief	Beth Plummer
Deputy	Travis Shidal	Deputy	
Supply Unit	Keith Walters	Procurement Unit	
Facilities Unit	Derek Risen	Time Unit	Amanda Hubbard
Ground Support Unit	Jerol Berry	Cost Unit	Chasity Webb
Communications Unit	Jimmy Meadows	Equipment Time Recorder	Mary Nicholson (T)
Communications Tech	Bill Collins	Personel Time Recorder	Vickie Parson (T)
Equipment Manager	Danny Carswell	Computer Specialist	Tim Sarlopus
Ordering Manager	Patrick Raynor	Incident Business Advisor	
Food Unit	Estella Burseson	Prepared by (Resource Unit Leader)	
Medical Unit	Stuart Scott (T)		
Receiving & Dist.	Joe Shoupe	Jim Slye	

**Spot Forecast for Dobson Knob
4/16/2017 Day Shift**

.TODAY...

Sky/weather.....Mostly sunny (45-55 percent). Scattered showers and thunderstorms in the afternoon. Moving ENE at 10-15 mph. Sub-severe...capable of producing small hail and gusty winds.
 Max temperature.....Around 73.
 Min humidity.....47 percent.
 Wind (20 ft).....Southwest winds 6 to 12 mph. Gusty and erratic winds expected near thunderstorms early in the afternoon.
 Mixing height.....300-1400 ft AGL, increasing to 5400-7200 ft AGL.
 Transport winds.....Southwest 8 to 15 mph.
 Smoke dispersal.....Poor to good (1900-50900 knot-ft), increasing to excellent (67300 knot-ft) in the afternoon.
 LVORI.....3.
 ADI.....15, decreasing to 0 late in the morning.
 Stability class.....4.
 Pcpn amount.....0.05 inches.
 Ceiling (FT).....21000, decreasing to 3000 early in the afternoon, then increasing to 6000 late.
 Visibility (SM).....7 until late afternoon.
 Sfc pressure (in)...27.85.

TIME (EDT)	6 AM	8 AM	10 AM	NOON	2 PM	4 PM
Sky (%).....	29	33	37	40	51	62
Weather cov.....				ISOLTD	ISOLTD	SCTTRD
Weather type....	NONE	NONE	NONE	RNSHWR	RNSHWR	RNSHWR
Tstm cov.....				ISOLTD	SCTTRD	
Temp.....	55	57	63	68	71	72
Dewpoint.....	49	49	50	51	51	51
RH.....	82	76	63	54	48	47
20 ft wind.....	SW 10	SW 8	SW 7	SW 8	SW 9	SW 8
20 ft wind gust..	20	15	15	15	15	15
Mix hgt (ft)....	400	600	2600	5500	7200	6300
Transport wind..	SW 8	SW 8	SW 13	SW 15	SW 14	SW 14
LVORI.....	4	4	2	3	2	2
ADI.....	10	11	11	0	0	0
VRate kt-ft/1000	4	5	28	71	88	81
Ceiling (hft)...	230	240	230	35	30	60
Visibility (sm)..	9	9	9	9	7	
Sfc pres (in)...	27.93	27.94	27.94	27.93	27.90	27.86

.TONIGHT...

Forecast.....Partly cloudy. Scattered showers and thunderstorms in the evening, then a chance of showers after midnight.
 Lows in the mid 50s. West winds 5 to 10 mph. Chance of rain 30 percent.

FIRE BEHAVIOR FORECAST

FORECAST NUMBER: 5	TYPE OF FIRE: Wildfire
FIRE NAME: Dobson Knob Fire	OPERATIONAL PERIOD: 4/16/2017 Day
DATE ISSUED: 4/15/2017	TIME ISSUED: 1900
UNIT: USFS Grandfather District	Signed: David Greathouse - FBAN <i>/s/ David Greathouse</i>

WEATHER:

Isolated Thunderstorms are possible again today...

See spot weather forecast for details



Grandfather RAWS

Local weather thresholds that shout watch out:

Temperatures above 60°, Relative Humidity's below 25%, Eye Level Winds Greater than 4mph

FUELS:

This fire is burning in a mixed pine and hardwood forest (FM 9, 10). Mountain Laurel can be found in the understory especially on the South and West facing slopes. Fuels can be characterized as average to slightly dry for this time of year. The ERC-G is tracking slightly above average for this time of year but still 6 points below the 90th percentile. The 100 and 1000 hour fuel moistures are at 12% and 20% respectively. With these conditions, the 100 hour fuels may contribute to fire intensity and completely consume, however the 1000 hour fuels are still too moist to contribute.

FIRE BEHAVIOR:

All Divisions:

Expect minimal fire behavior along all divisions today. Any residual fire will continue to creep, smolder and back in any islands of unburned fuel. If fire becomes established in unburned fuels, expect forward rates of spread in the surface to be 5-10 chains per hour and flame lengths of 2-4' Torching in the Mountain Laurel as well as in Pine are possible. As always, be heads up for spot fires, the probability of ignition is 40% - 50%

Good Rule of thumb: Cut head fire Flame Length in half for Flanking Fire
Backing Fire is usually 1-2' Flame Lengths

AIR OPERATIONS:

Smoke may affect visibility in the AM until the inversion lifts, between 0900-100, then be aware of gusty winds near thunderstorms

SAFETY:

"The difference between being a victim and a survivor is often a low level of situational awareness"

-Barry Eisler

HEALTH AND SAFETY MESSAGE

SAFETY starts with *YOU*

We are ALL accountable for SAFE behaviors

INCIDENT: Dobson Knob Fire

DATE: 4-16-2017

TIME: Day 0800 – 2000

Major Hazards and Risks:

DRIVING – Drive defensively while leaving the ICP due to weekend and morning commutes. Use passenger as a lookout, navigator, and backing guide. Obey posted speed limits. Use headlights and seatbelts. Slow down to a safe speed while driving. When meeting oncoming vehicles slow down and give them the right-of-way. Keep your windows clean for good visibility.

TRANSITION- Transition is a red flag event. Accidents often increase during this time. Effective communication is imperative; brief others as needed; debrief your action; communicate hazards to others.

ENVIRONMENTAL HAZARDS – Watch out, stay away from wildlife. Do not feed the wildlife or leave left over food in the woods or along the fire line. Be aware of poisonous plants, insects and snakes.

COMMUNICATIONS – Make sure your radio is programmed correctly. Everyone perform a radio check before going on fire line.

COMPLACENCY- can be a killer, stay focused on the mission. Regularly assess hazards and risks; utilize training and common sense.

SNAGS- Hazard trees, both dead snags and live green trees, are one of the most common risks encountered on the fire line. All fire fighters should frequently survey their work area for potential hazards. Refer to pages 22 in the IRPG Guide.

THUNDER STORMS – Monitor your radio for updates, use look outs and apply the 30/30 rule listed below.

*****Conduct Tailgate Safety Briefings / Briefing Checklist Inside Back Cover of I.R.P.G.**

****Lightning safety 30/30 rule: If the time between when you see the flash and hear the thunder is 30 seconds or less, the lightning is close enough to hit you. If you haven't already, seek shelter immediately. Wait inside until 30 minutes have passed since the last flash of lightning.*

SIGNS COMPLACENCY

- Professional conduct slips.
- Less alert.
- Tunnel vision-less situational awareness.
- We take short cuts: PPE, backing without a spotter or neglecting personal hygiene.
- Horse playing.
- Briefings are poorly attended or shortened.

MITIGATION SUGGESTIONS

- Be on time & lead by the example.
- Review 10s & 18s
- Review safety message & 215A
- Brief with Safety & Information Officer
- Review medical plan.

SAFETY OFFICERS: Jeffrey Marshburn - SOF2, Joe Jones- SOF2

DIVISION ASSIGNMENT LIST		1. BRANCH		2. Division/Group Charlie			
3. Incident Name Dobson Knob Fire		4. Operational Period Date: 4/16/17 Time: 0800-2000					
5. Operations Personnel							
Operations Chief	Jeff Burns / Glen Coley (T)		Division/Group Supervisor		Dwayne Vigil		
Branch Director							
6. Resources Assigned This Period							
Strike Team/Task Force/ Resource Designator	Leader	Last Shift	EMT	Number Persons	Trans Needed	Drop Off PT / Time	Pick Up Pt / Time
TFLD(T)	Lee Wicker			1	N		
C-9 HC NCFS Reg1 Module	Robb Davis			6	N		
Medic 8			Y	1	N		
7. Control Operations 1. Monitor and patrol fireline.							
8. Special Instructions 1. Identify and report damage to private property.							
9. Division/Group Communication Summary							
Function	Frequency	System	Channel	Function	Frequency	System	Channel
Command	Rx: 151.4750 Tx: 159.3600	NCFS	Group1 Gibbs Peak	Logistics	Rx: 151.2800 Tx: 151.2800	NCFS	5
Tactical Div/Group	Rx: 154.2800 Tx: 154.2800	NCFS	12	Air to Ground	Rx: 171.5750 Tx: 171.5750	NCFS	8
Prepared By (Resource Unit Leader)		Approved By (Planning Sect. Ch.)		Date		Time	
Jim Slye		Don Watson		4/15/17		1948	

DIVISION ASSIGNMENT LIST				1. BRANCH		2. Division/Group Juliet/Sierra					
3. Incident Name Dobson Knob Fire				4. Operational Period Date: 4/16/17 Time: 0800-2000							
5. Operations Personnel											
Operations Chief		Jeff Burns / Glen Coley (T)		Division/Group Supervisor			Kate Airhart (T)				
Branch Director											
6. Resources Assigned This Period											
Strike Team/Task Force/ Resource Designator		Leader		Last Shift	EMT	Number Persons	Trans Needed	Drop Off PT / Time	Pick Up Pt / Time		
HC Lolo Module		Colby				4	N				
HC1 Sacramento IHC		Barone				20	N				
Medic 7 Ambulance w/Paramedic					Y	2	N	DP9	DP9		
Rescue 977 4x4 UTV					Y	2	N	DP9	DP9		
7. Control Operations											
<ol style="list-style-type: none"> 1. Monitor and patrol firelines from previous burnout operations. 2. Complete rehab following turnback standards. 											
8. Special Instructions											
<ol style="list-style-type: none"> 1. LCES 											
9. Division/Group Communication Summary											
Function		Frequency		System	Channel		Function		Frequency	System	Channel
Command		Rx: 151.4750 Tx: 159.3600		NCFS	Group1 Gibbs Peak		Logistics		Rx: 151.2800 Tx: 151.2800	NCFS	5
Tactical Div/Group		Rx: 151.4600 Tx: 151.4600		NCFS	2		Air to Ground		Rx: 171.5750 Tx: 171.5750	NCFS	8
Prepared By (Resource Unit Leader)				Approved By (Planning Sect. Ch.)				Date		Time	
Jim Slye				Don Watson				4/15/17		2200	

DIVISION ASSIGNMENT LIST		1. BRANCH		2. Division/Group Zulu			
3. Incident Name Dobson Knob Fire		4. Operational Period Date: 4/16/17 Time: 0800-2000					
5. Operations Personnel							
Operations Chief	Jeff Burns / Glen Coley (T)	Division/Group Supervisor		George Brown			
Branch Director							
6. Resources Assigned This Period							
Strike Team/Task Force/ Resource Designator	Leader	Last Shift	EMT	Number Persons	Trans Needed	Drop Off PT / Time	Pick Up Pt / Time
STCR (T)	Philip Raby			1	N		
C-8 HC2IA NCFS Reg 2	Brian Michaelson			20	N		
HC2IA Coconino	Aric Rasmussen			20	N		
7. Control Operations							
<ul style="list-style-type: none"> 1. Monitor and patrol fireline. 2. Complete rehab following turnback standards 							
8. Special Instructions							
<ul style="list-style-type: none"> 1. LCES 							
9. Division/Group Communication Summary							
Function	Frequency	System	Channel	Function	Frequency	System	Channel
Command	Rx: 151.4750 Tx: 159.3600	NCFS	Group1 Gibbs Peak	Logistics	Rx: 151.2800 Tx: 151.2800	NCFS	5
Tactical Div/Group	Rx: 151.2650 Tx: 151.2650	NCFS	4	Air to Ground	Rx: 171.5750 Tx: 171.5750	NCFS	8
Prepared By (Resource Unit Leader)		Approved By (Planning Sect. Ch.)		Date		Time	
Jim Slye		Don Watson		4/15/17		2200	

INCIDENT RADIO COMMUNICATIONS PLAN			1. Incident Name Dobson Knob Fire		2. Date/ Time Prepared 4/15/2017 16:50:00 PM		3. Operational Period Date/Time 4/16/17 Day Shift	
4. Basic Radio Channel Utilization Mode: W=Wideband, N=Narrowband, D=Digital, M=Mixed								
Radio Type	Channel	Function	Frequency	Tone	Mode	Assignment	Remarks	
	1	Operations	RX: 151.4000 TX: 151.4000	136.5 136.5	N	DIV D		
	2	Operations	RX: 151.4600 TX: 151.4600	136.5 136.5	N	DIV J		
	3	Operations	RX: 151.3100 TX: 151.3100	136.5 136.5	N	DIV S		
	4	Operations	RX: 151.2650 TX: 151.2650	136.5 136.5	N	DIV Z		
	5	Logistics	RX: 151.2800 TX: 151.2800	136.5 136.5	N	LOGISTICS		
	6		RX: TX:					
	7		RX: TX:					
	8	Operations	RX: 171.5750 TX: 171.5750	131.8 131.8	N	NC A2G		
	9	Command	RX: 151.2200 TX: 159.3450	136.5 131.8	N	COMMAND REPEATER	INCIDENT GRP CH#9	
VIPER	BRAVO4	Command	RX: 800 MHz Band TX: 800 MHz Band			COMMAND COMMUNICATIONS	Viper Radio System	
	GROUP 1	District Rptr	RX: 151.4750 TX: 159.3600	88.5 179.9	N	DISTRICT 1 REPEATER	D-1 Gibbes Peak	
	12	Operations	RX: 154.2800 TX: 154.2800	 156.7	N	DIV C & STR PROTECTION & NIGHT OPERATIONS		
VIPER	BRAVO3	Operations	RX: 800 MHz Band TX: 800MHz Band			STRUCTURE PROTECTION	Viper Radio System	
	14		RX: TX:		N			
	15	Operations	RX: 168.6250 TX: 168.6250	 110.9	N	AIR GUARD		
	16		RX: TX:		N			
5. Prepared by (Communications Unit) Jimmy Meadows COML								

MEDICAL PLAN	1. INCIDENT NAME Dobson Knob Fire	2. DATE PREPARED 4-15-17	3. TIME PREPARED 1830	4. OPERATIONAL PERIOD 4/16/2017 ~ 0800-2000				
5. INCIDENT MEDICAL AID STATIONS								
MEDICAL AID STATIONS		LOCATION			PARAMEDICS			
					YES	NO		
McDowell County EMS Station 1 828-652-3241		41 South Garden St Marion, NC 28752			X			
McDowell County Rescue Squad 828-652-6033		186 State St Marion, NC 28752				X		
6. TRANSPORTATION								
A. AIR AMBULANCE SERVICES								
NAME		LOCATION		PHONE	PARAMEDICS			
					YES	NO		
Mountain Area Medical Airlift (MAMA) Travel time: 20 minutes		Mission Health Memorial 509 Biltmore Ave. Asheville, NC 28801 828-213-1948		911	X			
Wings Air Rescue Travel Time: 30 minutes		Johnson City Medical Center 400 N State of Franklin Rd Johnson City, TN 37604 423-431-6111 (ext. 3)		911	X			
Air Care Critical Care Ambulance – Wake Forest Baptist Travel Time: 50 Minutes		1 Medical Center Boulevard. Winston-Salem, NC 27157 800-336-6224 Air Care Dispatch		911	X			
NC Helicopter and Aquatic Rescue Team (NCHART) Activation: 2-3 Hours		Air National Guard Charlotte, NC (Coordinate through McDowell County EM)		911	X			
B. AMBULANCES – LINE PERSONNEL								
Operational Medical Resources – Day Shift		LOCATION			PARAMEDICS			
					YES	NO		
Medic 8 or 9 QRV with Medic		McDowell EMS			X			
Rescue 977 – 4x4 UTV (Medic, AEMT)		McDowell Rescue Squad			X			
7. HOSPITALS								
NAME	ADDRESS	TRAVEL TIME		PHONE	HELIPAD		BURN CENTER	
		AIR	GRND		Y	N	Y	N
McDowell Hospital 35 39.833 -82 01.702	430 Rankin Dr. Marion, NC 28752	N/A	30 min	828-659-5000	X			X
Mission Health Memorial Trauma Center 35 34.596 -82 32.954	509 Biltmore Ave. Asheville, NC 28801	20 min	75 min	828-213-1948	X			X
Wake Forest Baptist Medical Center 36 05.380 -80 16.126	1 Medical Center Boulevard. Winston-Salem, NC 27157	50 min	180 min	336-713-9000 (ER)	X		X	
8. MEDICAL EMERGENCY PROCEDURES								
Emergency Medical Procedures:					Quick Reference Injury Reporting			
<ul style="list-style-type: none"> Report all accidents/injuries to Supervisor and line EMT/Medics immediately. Provide medical attention as quickly as possible. Do not use patient's name or call sign during the emergency. Call 911 - McDowell County Communications for all medical/trauma emergencies. DIVS to announce on viper command channel "All units hold radio traffic for a medical emergency." Utilize 9-Line Report to communicate incident within the incident to dispatchers and command post. (see IAP for 9-Line template, or IRPG pg. 108-109) Contact Safety Officer, MEDL, or OPS to activate additional medical response. Arriving Paramedics/EMT will take command of patient care at the medical emergency. Document all relevant information on a unit log (ICS 214). 					Nature of Emergency _____ # of Patients _____			
					Location of the Incident _____			
					Rescue/Extrication Needs _____			
					Transport Needed by: Air _____ Ground _____			
					Drop Point Destination _____			
					Other Pick Up Location: _____			
Latitude: _____ Longitude: _____								
Is a Medic/EMT with the patient: YES _____ NO _____								
Age: _____								
Sex: Male _____ Female _____								
NOTES: _____								
ICS 206 8-78		9. PREPARED BY (MEDICAL UNIT LEADER) Stuart Scott - MEDL(t)			10. REVIEWED BY (SAFETY OFFICER) Jeffrey Mashburn			

AIR OPERATIONS SUMMARY (ICS 220)

1. Incident Name:		2. Operational Period: Date From: _____ Date To: _____ Time From: _____ Time To: _____				3. Sunrise: _____ Sunset: _____	
4. Remarks (safety notes, hazards, air operations special equipment, etc.):			5. Ready Alert Aircraft: Medivac: _____ New Incident: _____			6. Temporary Flight Restriction Number: Altitude: _____ Center Point: _____	
			8. Frequencies:		AM	FM	9. Fixed-Wing (category/kind/type, make/model, N#, base): Air Tactical Group Supervisor Aircraft: _____
			Air/Air Fixed-Wing				
7. Personnel:	Name:	Phone Number:	Air/Air Rotary-Wing – Flight Following				
Air Operations Branch Director			Air/Ground				
Air Support Group Supervisor			Command			Other Fixed-Wing Aircraft: _____	
Air Tactical Group Supervisor			Deck Coordinator				
Helicopter Coordinator			Take-Off & Landing Coordinator				
Helibase Manager			Air Guard				
10. Helicopters (use additional sheets as necessary):							
FAA N#	Category/Kind/Type	Make/Model	Base	Available	Start	Remarks	
11. Prepared by: Name: _____ Position/Title: _____ Signature: _____							
ICS 220, Page 1			Date/Time: _____				

DOBSON KNOB PHONE ROSTER

NAME	POSITION	PHONE NUMBERS	
COMMAND & GENERAL STAFF			
Kevin Harvell	Incident Commander	919-548-4190	
Bruce MacDonald	PIO	828-713-4096	
Bill Swartley	PIO	919-218-6576	
Jeff Marshburn	Safety	910-289-8680	
Joe Jones	Safety	828-734-5409	
AGENCY REPS			
William Kehler	McDowell Co EM	828-925-0725	
Craig Walker	McDowell Co EM	828-925-2055	
Steve Hancock	EM Logistics	828-803-4366	
Jeff Gardner	USFS	706-260-6296	
Jake Lubera	USFS	540-817-9444	
Allen Nicholas	USFS	618-841-1109	
Greg Phillip	USFS	828-460-0049	
Greg Yates	NCFS	828-380-0368	
OPERATIONS			
Jeff Burns	Field Ops	828-713-0201	
Derrick Moore	Planning Ops	252-229-0163	
Glen Coley	Ops (T)	336-239-7023	
Aaron Gay	DIVS	252-312-4369	
George Brown	DIVS	336-583-6590	
Dwayne Vigil	DIVS	828-231-4095	
AIR OPERATIONS			
FINANCE			
Beth Plummer	FSC	919-545-4499	
Chasity Webb	Cost	828-260-5385	
Amanda Hubbard	TIME	919-268-0931	
Tim Sarlopus	CTSP	919-744-0854	
Mary Nicholson	EQTR (T)	828-508-1804	
Vickie Parson	PTRC (T)		
PLANNING			
Don Watson	PSC	910-334-0033	
Dennis Register	Resources	252-229-0165	
Austin Harriett	Check-in	252-229-0810	
Caleb Jones	Situation	828-450-5210	
James Caddy	FOBS	252-339-5694	
Nicole Deweese	FOBS (T)	406-223-4734	
David Jones	GISS	919-609-1073	
Richard Cockerham	GISS	828-292-4575	
Jim Slye	Documentation	252-560-5467	
Bill Pickens	Demob	919-475-4310	
LOGISTICS			
Travis Ruff	LSC	828-413-4440	
Travis Shidal	Deputy LSC	704-473-0430	
Keith Walters	Supply	336-214-2426	
Patrick Raynor	ORDM	336-239-2377	
Joe Shoupe	R&D	828-387-0126	
Jimmy Meadows	Communications	252-229-7307	
Derek Risen	Facilities	910-309-8677	
Estella Burlison	Food	828-897-1418	
Jerol Berry	Ground Support	252-741-0299	
Danny Carswell	Equipment	828-413-2611	
Stuart Scott	Medical (T)	828-773-8115	

IAP Information Talking Points

Sunday; April 16, 2017

- If you see unescorted media within or near the fire footprint, please contact the ICP Fire Information Center at 919-218-6576 (or 828-713-4096), or call INFORMATION over the radio, or email us using your smartphone at dobsonknobfireinfo@gmail.com.
- We are all “ambassadors” on the fire. Your communication to walk-up customers speaks well of our firefighting community. Thank you for taking a moment to answer questions posed or alternatively call the ICP Information Center for an assist with a customer inquiry.
- Your family and friends can access fire-related information daily on INCIWEB. If you have some good fire photos to post on INCIWEB, please email them to dobsonknobfireinfo@gmail.com.
- Remember that a Holiday weekend is ongoing and Spring Break for many school students is next week; this means lots of visitors in the area and traffic on the roads – so drive carefully and defensively.
- If you observe any drones flying within or in the immediate vicinity of the fire perimeter and/or containment lines, contact Air Operations and the Safety Officer.
- Have a safe and productive day!
- Talking Points for walk-up customer inquiries:
 - Fire is 1,760 acres in size and 77% contained.
 - The majority of firefighting resources are being demobed today.
 - The fire may smoke from interior burning into this week.
 - The Harvell Type 2 IMT will transition the fire back to NCFs’s Asheville District on Monday, 5/17.

###

DEMOBILIZATION GUIDELINES

Before leaving to return home all personnel released from the incident must:

- 1. Check out with Plans at the ICP**
 - 2. Submit Personnel Time, Equipment Time, and any Costs with Finance,**
 - 3. Return all checked out radios and equipment with Logistics.**
- No person will be released from the Incident without first obtaining 8 hours of rest, *unless* specifically approved by the I.C and who's travel time home is no more than 2 hours.
 - The 2:1 work to rest ratio (one hour of rest for every two hours of work) must be adhered. Travel time is included in daily work hours.
 - All employees must be able to arrive at their home unit before 2200 hours
 - Demob will generally occur between 0800 and 1800 hours at the ICP. Demob outside of these hours need to be pre-arranged.
 - All return travel will be by the safest and most direct route.
 - Personnel are responsible to notify their home unit supervisor that they have returned home safely.



CREW PARKING
IN THE GRASS

Medical
+
Supply

OVERHEAD
PARKING

Plans
Finance
Operations
ICP

Briefing
Guard House

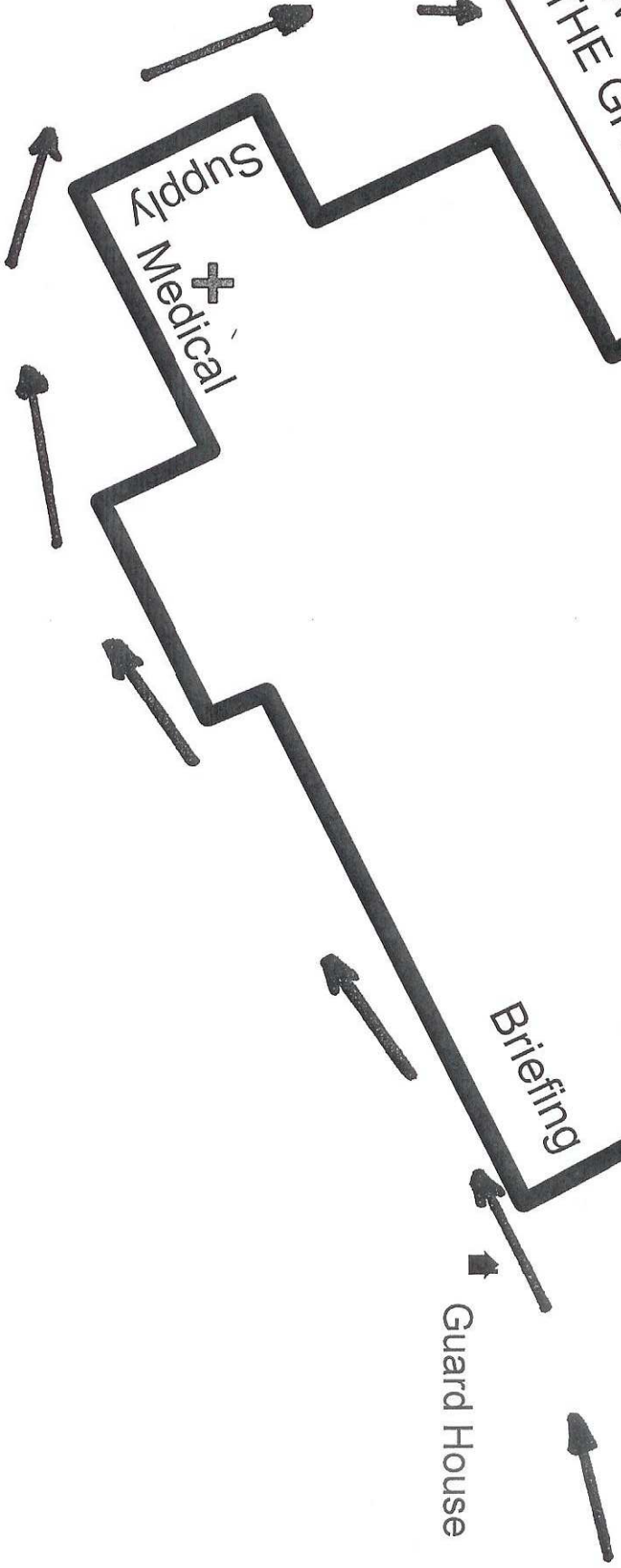

Dobson Knob Fire ICP Traffic Map

Created by: R. Cockerham, GISS
Created on: 4/12/2017
not to scale



IAP Map

Dobson Knob Fire
NC-NCS-170029
Approximate Acres: 1,760



April 16, 2017
Day Period

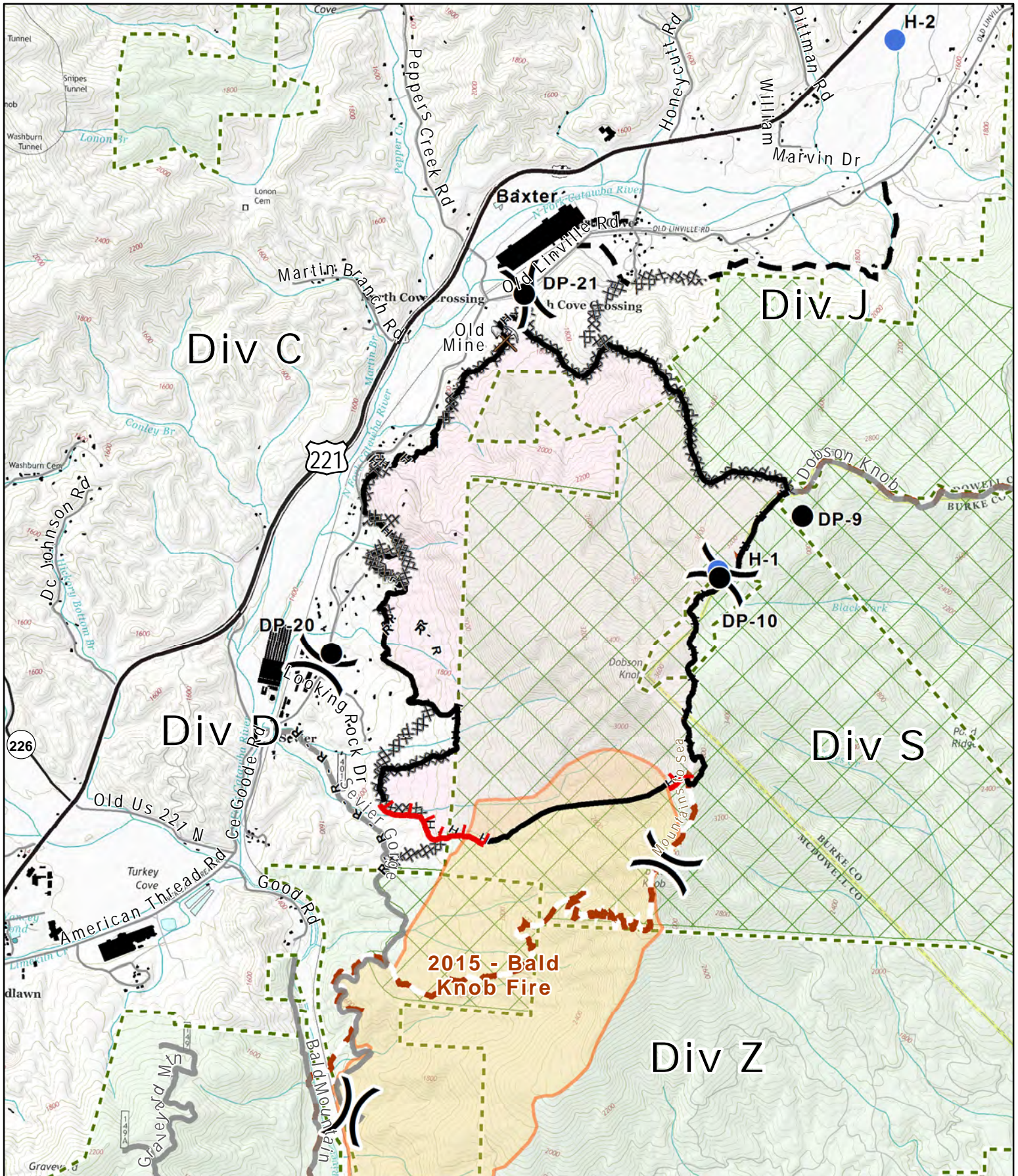

- Division
- Uncontrolled Fire Edge
- Completed Line
- Completed Dozer Line
- Road as Completed Line
- Hand Line
- Planned Fire Line
- Drop Point
- Helispot
- RAW Station
- USFS Ownership
- Inventoried Roadless Area
- Trail

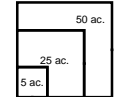

Information shown is based on the best available data at the time of map production.
Latest intel: 20170415 @ 2100

20170415 @ 2200
Map Datum: NAD83 Feet
Author: D Jones, GISS
0 1,200 2,400
Feet

Line of 9's Report

Date:

Time:

1	PATIENT LOCATION <i>Physical Description</i>	Lat/ Lon Use Degrees, Decimal Minutes, Address or Crossroads															
2	PATIENT CHIEF COMPLAINT/ ASSESSMENT Male Female Age Conscious Yes No Breathing Yes No	<table style="width: 100%; border: none;"> <tr> <td style="width: 33%;"><u>Patient Assessment:</u></td> <td style="width: 33%;"><u>Injury:</u></td> <td style="width: 33%;"></td> </tr> <tr> <td>Level of Consciousness</td> <td>Bleeding</td> <td>Fracture</td> </tr> <tr> <td>Breathing Rate</td> <td>Heat</td> <td>Burns</td> </tr> <tr> <td>Pulse Rate</td> <td>Head Injury</td> <td>Bee Sting</td> </tr> <tr> <td>Skin Condition</td> <td></td> <td></td> </tr> </table>	<u>Patient Assessment:</u>	<u>Injury:</u>		Level of Consciousness	Bleeding	Fracture	Breathing Rate	Heat	Burns	Pulse Rate	Head Injury	Bee Sting	Skin Condition		
<u>Patient Assessment:</u>	<u>Injury:</u>																
Level of Consciousness	Bleeding	Fracture															
Breathing Rate	Heat	Burns															
Pulse Rate	Head Injury	Bee Sting															
Skin Condition																	
3	LEVEL OF SEVERITY RED- URGENT YELLOW- PRIORITY GREEN- MINOR INJURY	Ambulance or med- evac helicopter Ambulance or consider med- evac if delayed trans. Ambulance on private vehicle															
4	SPECIAL EQUIPMENT NEEDED	Four-wheeled drive vehicles, low-angle rescue, confined space patient decontamination															
5	ON SCENE MEDICAL AND CONTACT	Who is in charge (IC?) Name and medical qualifications of person providing treatment															
6	NUMBER OR CHANNEL	Cell phone number. Company radio, CB															
7	LANDING ZONE LOCATION	Use Degrees, Decimal Minutes (00" 00.00). Mark landing location															
8	SPECIAL HAZARDS	Trees, power lines, slopes, wind direction															
9	PATIENTS AFFILIATION AND CONTACT	Contact for family member, employer and insurance information (I.&I/ Self Insured)															