Air Ops

Ferebee
NCNCS-220039
7/3/2022

1,938 acres at 6/26/2022 1700h

0 0.25 0.5 1 1.5
Miles

- Pump
- Water Tank
- Aerial Hazard
- Dip Site
- Helispot
- Division Break
- Drop Point
- Closure
- Staging Area
- Hot Spot - Spot Fire
- Rain Gague
- Gate
- Resource Location
- Safety Zone
- Hazard
- Completed Dozer Line
- Completed Fuel Break
- Temporary Flight Restriction
- Contained
- Uncontained
- Local Roads
- US-264
- NC-45
- USFWS
- State Parks

N
W E
S
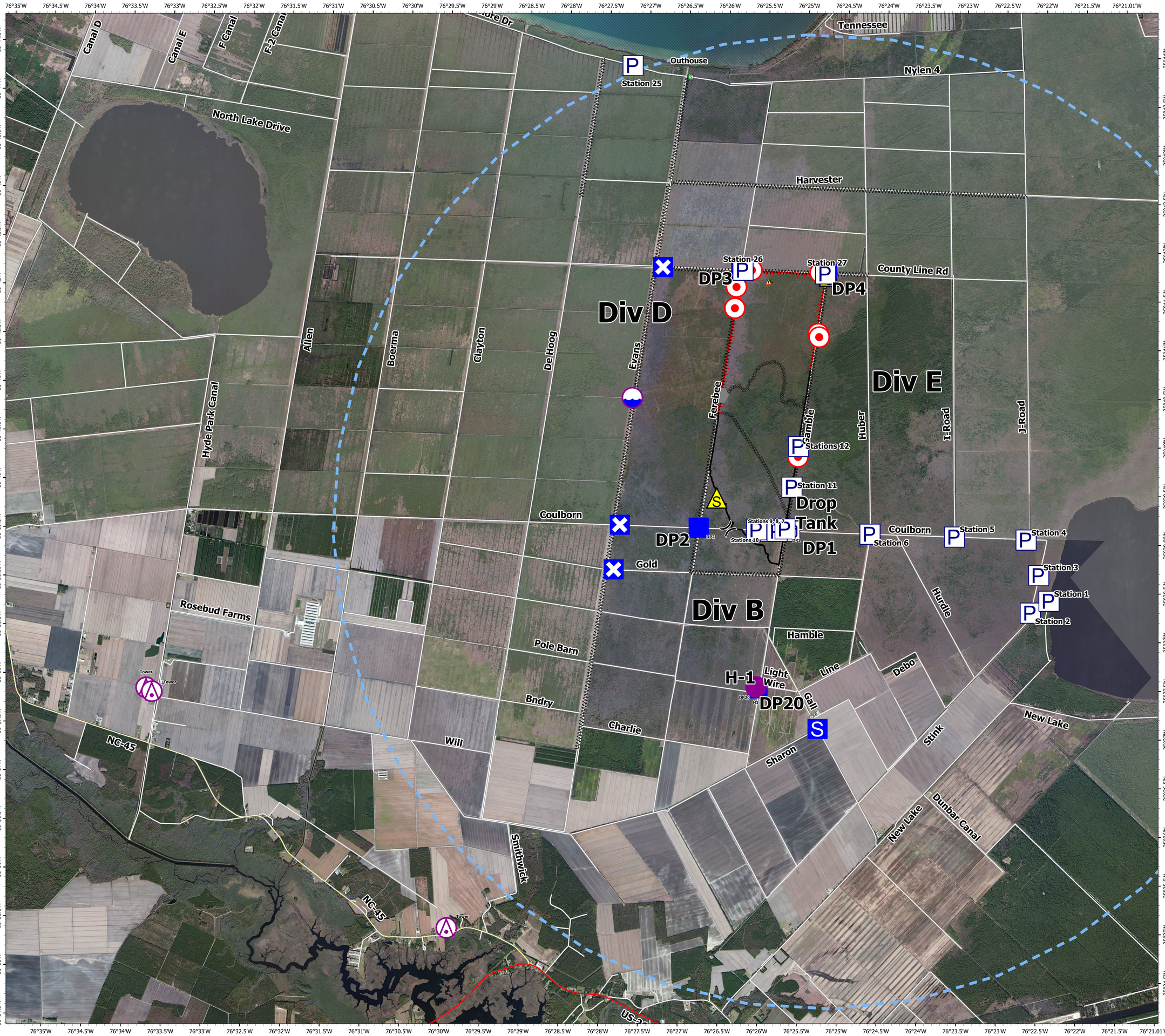
Created by A.Lang
7/2/2022 1701
NAD 1983 NSRS2007 Datum.