

HURRICANE RIDGE

**NC-NCF-220280
P8P4PU (0811)**



INCIDENT ACTION PLAN

TUESDAY

11/29/2022

0700 – 2100

IAP and MAPS



INCIDENT OBJECTIVES	1. Incident Name Hurricane Ridge	2. Date Prepared 11/28/2022	3. Time Prepared 2000
4. Operational Period Tuesday , November 29, 2022 0700 - 2100			
5. General Control Objectives For The Incident (Include Alternatives)			
<p><u>OBJECTIVES:</u></p> <ol style="list-style-type: none"> 1. Firefighter and public safety will be enhanced through the use of sound risk management and hazard mitigation. Stop, Think, Talk and Act before taking action. Establish a shared commitment by all, that operations are implemented with the least firefighter exposure necessary to meet incident objectives. 2. Use suppression strategy and tactics commensurate with resource values including timber sale units on national forest lands. 3. Keep fire North of the I-40, South of Hurricane Spur, West of Hurricane Creek Road and East of Cold Springs Road. 4. Where reasonable, keep fire away from Forest Service and private structures, improvements, and infrastructure. Known structures include the cabins and outbuildings. Other values at risk will be identified as the incident develops. 5. Maintain relationships with NC Forest Service, Haywood Emergency Center and other cooperatives. 6. Manage the incident in the most efficient and cost effective manner that is commensurate with values at risk. 7. Keep the public and stakeholders informed on fire information. <p><u>Operational Period Command Emphasis:</u></p> <ul style="list-style-type: none"> • Recon. Get familiar with the local area and fire area. Get to know local resources. Gather intel to be used in mid-range planning efforts. Ask yourself, "Is this action necessary? Is the action I'm taking in line with the management for multiple objectives strategy?" Evaluate all tactics with safety in mind. 			
6. Weather Forecast For Period See Attached Weather Forecast			
7. General Safety Message See Attached Safety Message.			
8. ATTACHMENTS (X IF ATTACHED) <input checked="" type="checkbox"/> Organization List - ICS 203 <input checked="" type="checkbox"/> Medical Plan - ICS 206 <input checked="" type="checkbox"/> Safety Message <input checked="" type="checkbox"/> Division Assignment Lists - ICS 204 <input type="checkbox"/> Vicinity Map <input checked="" type="checkbox"/> Fire Weather <input checked="" type="checkbox"/> Communications Plan - ICS 205 <input checked="" type="checkbox"/> Incident Map <input checked="" type="checkbox"/> Air Operations Summary – ICS 220			
9. Prepared By (Planning Section Chief) Dan Belanger		10. Approved By (Incident Commander) David McFee	

ORGANIZATION ASSIGNMENT LIST		9. Operations Section		
1. Incident Name Hurricane Ridge		Field Ops	Chas Frisbee/James DelaRiva (t)	
		Planning/Ops	Greg Philipp	
		a.		
2. Date 11/28/2022	3. Time 2000	Branch Director		
		Deputy		
4. Operational Period Tuesday, November 29, 0700 - 2100		Division/Group	A	Unstaffed
		Division/Group	B	Jeff Greene/Paul Pittman (t)
5. Incident Commander and Staff		Division/Group	C	Bryan Smith Frank Blankenship(t)
Incident Commander(ICT 3)	David McFee	Division/Group	F	Unstaffed
Incident Commander(ICT3 (t))	Mike Good	Division/Group	H	Unstaffed
Safety Officer	Chris Witkus	Division/Group	Staging	
Information Officer	Lisa Jennings Julia O'Shields Bob Beanblossom			
6. Agency Representatives		Division/Group		
Agency	Name	Division/Group		
District Ranger	Jen Barnhart	Division/Group		
Agency Administrator	Nick Larson	Division/Group		
NC State Reps.	Matt Hooper	Division/Group		
Resource Advisor		c.		
District FMO	Mike Good	Branch Director		
7. Planning Section		Deputy		
Chief	Dan Belanger	Division/Group		
Deputy		Division/Group		
Situation Unit		Division/Group		
GIS	Olive Waters Darrin Stebbins(t)	Division/Group		
Documentation Unit		Division/Group		
Demobilization Unit		d. Air Operations Branch		
Check-In		Air Operations	Keith Haskins	
Human Resources		Air Attack Supervisor		
Archeologist		Helibase Manager		
FBAN		Helicopter Manager		
Technical Specialist		Helicopter Manager		
Technical Specialist		10. Finance Section		
Technical Specialist		Chief	Kerri Lyda-Taylor	
8. Logistics Section		Deputy Chief	Louise Faustini	
Chief	Alexandra Davison	Tim Unit		
Deputy		Procurement Unit		
Receiving & Distribution Mngr		Compensation/Claims Unit		
Facilities Unit		PA 10	Mike Walker	
Equipment Manager	Charlie Gay			
Communications Unit		Prepared by (Plans Section Chief) Dan Belanger		
Medical Unit				
Driver	Kevin Blanton			
Ordering Mngr				

WEATHER FORECAST

NCZ048-052-053-064-065-507-509-290900-

Madison-Haywood-Buncombe-Transylvania-Henderson-

Rutherford Mountains-Polk Mountains-

Including the cities of Faust, Mars Hill, Marshall, Walnut, Allenstand, Hot Springs, Luck, Waynesville, Waterville, Canton, Cruso, Cove Creek, Asheville, Black Mountain, Candler, Brevard, Cedar Mountain, Little River, Hendersonville, Fletcher, Dana, East Flat Rock, Tuxedo, Etowah, Chimney Rock State Park, and Saluda

229 PM EST Mon Nov 28 2022

	Tonight	Tue	Tue Night	Wed
Cloud Cover	MClear	PCldy	MCldy	PCldy
Chance Precip (%)	0	0	90	90
Precip Type	None	None	Tstms	Tstms
Min/Max Temp	36	55	45	58
Max/Min RH %	100	58	98	60
Wind 20FT/Early(MPH)	Lgt/Var	S 4 G15	S 6 G22	S 7 G23
Wind 20FT/Late(MPH)	S 3	S 8 G18	S 7 G25	NW 9 G21
Precip Duration	0	0	6	6
Precip Amount	0.00	0.00	0.51	0.30
Precip Begin			7 PM	Continuing
Precip End			Continuing	4 PM
LAL	1	1	1	2
Inversion(Temp/Time)	2000	46/1000	None	None
Dispersion	Very Poor		Fair	
Haines Index	3	4	4	3
DSI		1		1
Mixing Hgt(FT-AGL)		2400		2800
Transport Wnd (MPH)		SW 20		NW 37
Vent Rate (MPH-FT)		48000		103600
ADI Early	3 Very Poor	38 Fair	12 Poor	67 Good
ADI Late	3 Very Poor	45 Gen Good	10 Poor	87 Good
Max LVORI Early	6	7	6	6
Max LVORI Late	7	3	6	4
Min VSBY Early	10	4 Fog	10	
Min VSBY Late	4 Fog	10	10	
Turner Stability	7	3	5	4

Remarks: ADI is Atmospheric Dispersion Index by Lavdas.

LVORI is Low Visibility Occurrence Risk Index.

.FORECAST FOR DAYS 3 THROUGH 7...

.WEDNESDAY NIGHT AND THURSDAY...Mostly clear. Lows in the mid 20s. Highs in the mid 40s. Minimum RH 33 percent. Northwest winds 5 to 10 mph.

THURSDAY NIGHT AND FRIDAY...Mostly clear. Lows in the upper 20s. Highs around 50. Minimum RH 33 percent. North winds around 5 mph.

FRIDAY NIGHT AND SATURDAY...Mostly cloudy. A chance of rain showers. Lows in the upper 30s. Highs in the mid 50s. Minimum RH 41 percent. South winds around 5 mph.

DIVISION ASSIGNMENT LIST				1. Branch		2. Division/Group A	
3. Incident Name Hurricane Ridge				4. Operational Period Date: 11/28/2022 Time: 0700 - 2100			
5. Operations Personnel							
ICT3		David McFee		Division Supervisors			
Operations Chief		Chase Frisbee James DelaRiva (t)					
6. Resources Assigned This Period							
Strike Team/Task Force/ Resource Designator		Leader	LWD	Number Persons	Trans Needed	Drop Off PT/Time	Pick Up PT/Time
UNSTAFFED							
7. Control Operations •							
8. Special Instructions SEE COMMUNICATIONS PLAN							
Function		Frequency	System	Channel	Function		Channel
TAC 1							
Air to Ground 2							
Prepared By (PSC) Dan Belanger			Approved By (IC.) David McFee			Date 11/28/2022	Time 2000

DIVISION ASSIGNMENT LIST				1. Branch		2. Division/Group B	
3. Incident Name Hurricane Ridge				4. Operational Period Date: 11/28/2022 Time: 0700 - 2100			
5. Operations Personnel							
ICT3		David McFee		Division Supervisors		Jeff Greene/Paul Pittman (t)	
Operations Chief		Chase Frisbee James DelaRiva (t)					
6. Resources Assigned This Period							
Strike Team/Task Force/ Resource Designator		Leader	LWD	Number Persons	Trans Needed	Drop Off PT/Time	Pick Up PT/Time
Bridgeport Helitack							
DOZ T-3 Grandfather 351 E-1							
DOZ T-3 Douglas Young 790650 E-2							
UTV							
7. Control Operations • Improve roads with dozers.							
8. Special Instructions • Maintain LCES							
SEE COMMUNICATIONS PLAN							
Function		Frequency	System	Channel	Function		Channel
TAC 1							
Air to Ground 2							
Prepared By (PSC) Dan Belanger			Approved By (IC.) David McFee		Date 11/28/2022	Time 2000	

DIVISION ASSIGNMENT LIST		1. Branch		2. Division/Group C			
3. Incident Name Hurricane Ridge		4. Operational Period Date: 11/28/2022 Time: 0700 - 2100					
5. Operations Personnel							
ICT3	David McFee		Division Supervisors		Bryan Smith/Frank Blankenship (t)		
Operations Chief	Chase Frisbee James DelaRiva (t)						
6. Resources Assigned This Period							
Strike Team/Task Force/ Resource Designator		Leader	LWD	Number Persons	Trans Needed	Drop Off PT/Time	Pick Up PT/Time
HC2IA PatRick 18C C-1				20			
HC2IA PatRick 18B C-2				20			
UTV		James/Thomas		2			
7. Control Operations • Construct line from Road 3570 to Hurricane Creek Road.							
8. Special Instructions • Prep lines for firing operations. • Maintain LCES							
SEE COMMUNICATIONS PLAN							
Function	Frequency	System	Channel	Function	Frequency	System	Channel
TAC 1							
Air to Ground 2							
Prepared By (PSC) Dan Belanger		Approved By (IC.) David McFee		Date 11/28/2022		Time 2000	

DIVISION ASSIGNMENT LIST				1. Branch		2. Division/Group F	
3. Incident Name Hurricane Ridge				4. Operational Period Date: 11/28/2022 Time: 0700 - 2100			
5. Operations Personnel							
ICT3		David McFee		Division Supervisors			
Operations Chief		Chase Frisbee James DelaRiva (t)					
6. Resources Assigned This Period							
Strike Team/Task Force/ Resource Designator		Leader	LWD	Number Persons	Trans Needed	Drop Off PT/Time	Pick Up PT/Time
UNSTAFFED							
7. Control Operations •							
8. Special Instructions SEE COMMUNICATIONS PLAN							
Function		Frequency	System	Channel	Function		Channel
TAC 1							
Air to Ground 2							
Prepared By (PSC) Dan Belanger			Approved By (IC.) David McFee			Date 11/28/2022	Time 2000

DIVISION ASSIGNMENT LIST				1. Branch		2. Division/Group H	
3. Incident Name Hurricane Ridge				4. Operational Period Date: 11/28/2022 Time: 0700 - 2100			
5. Operations Personnel							
ICT3		David McFee		Division Supervisors			
Operations Chief		Chase Frisbee James DelaRiva (t)					
6. Resources Assigned This Period							
Strike Team/Task Force/ Resource Designator		Leader	LWD	Number Persons	Trans Needed	Drop Off PT/Time	Pick Up PT/Time
UNSTAFFED							
7. Control Operations •							
8. Special Instructions SEE COMMUNICATIONS PLAN							
Function		Frequency	System	Channel	Function		Channel
TAC 1							
Air to Ground 2							
Prepared By (PSC) Dan Belanger			Approved By (IC.) David McFee			Date 11/28/2022	Time 2000

DIVISION ASSIGNMENT LIST		1. Branch		2. Division/Group Staging			
3. Incident Name Hurricane Ridge		4. Operational Period Date: 11/28/2022 Time: 0700 - 2100					
5. Operations Personnel							
ICT3	David McFee		Division Supervisors				
Operations Chief	Chase Frisbee James DelaRiva (t)						
6. Resources Assigned This Period							
Strike Team/Task Force/ Resource Designator		Leader	LWD	Number Persons	Trans Needed	Drop Off PT/Time	Pick Up PT/Time
ENG T-6 APP 681	E-4						
ENG T-6 APP 682	E-5						
ENG T-6 CROATAN 632	E-6						
ENG T-6 NANTAHALA 611	E-7						
7. Control Operations							
8. Special Instructions							
SEE COMMUNICATIONS PLAN							
Function	Frequency	System	Channel	Function	Frequency	System	Channel
TAC 1							
Air to Ground 2							
Prepared By (PSC) Dan Belanger		Approved By (IC.) David McFee			Date 11/28/2022	Time 2000	

AIR OPERATIONS SUMMARY

Prepared By: Dan Belanger

Prepared Date: 11/28/2022

Prepared Time: 2100

1. NAME: Cold Springs	2. OPS PERIOD DATE: 11/29/2022	START TIME: 0800	END TIME: 1800	SUNRISE:	SUNSET:
3. REMARKS (Safety Notes, Hazards, Air Operations Special Equipment, etc.):			4. READY ALERT AIRCRAFT	5	

6. PERSONNEL	NAME	PHONE #	7. FREQUENCIES	AM	FM	8. FIXED-WING- Type/ Make-Model/ N#/ Base
AOBD			AIR/ AIR FW			AIRTANKERS-
ASGS			AIR/ AIR RW			
ATGS			AIR/ GROUND			
ATGS			COMMAND			
HLCO						
HEB2			DECK			
HEB1-T			TOLC			
						OTHER FW AIRCRAFT-

9. HELICOPTERS (Use Additional Sheets as Necessary)

FAA N#	TY	MAKE/ MODEL	BASE	AVAIL	START	Managers	FAA N#	T Y	MAKE/ MODEL	BASE	AVAIL	START	REMARKS
	2	490 SA		0800	1800	Kelly Harper +6							
	3	N126 BH											

10. TASK/ MISSION/ ASSIGNMENT (Type/ function includes: Air Tactical, Retardant, Recon, Personnel Transport, Bucket Operations, SAR, etc.)

TYPE/FUNCTION	NAME OF PERSONNEL OR CARGO (If applicable) or instructions for tactical aircraft	MISSION START	FLY FROM	FLY TO

HEALTH AND SAFETY MESSAGE

Incident: Hurricane Ridge

Date: 11/29/2022

Major Hazards & Risks: Transition, Aviation, and Driving

Transition – What has changed? Time to re-evaluate, who are you working for, check IAP for changes in assignments, changes in communications, and changes for an IWI. If you have any questions about the changes, now is the time to ask.

Aviation – Everyone has a role in safe aircraft operations on this incident. If you are on the ground, be prepared to communicate on the air to ground frequency, be sure the area is clear of personnel before water drops. Keep pilot informed of other aircraft/drones while working in the area.

Driving – There are two active Timber Sales in the area, they will be using Cold Springs Creek Road. Slow down on the muddy roads, leave some distance in front and behind you. ALWAYS obey state and local traffic laws. Remember to wear safety belts and run headlights when traveling on the incident. There is a speed limit, RESPECT IT!!



6. INSTRUCTIONS AND ASSIGNMENTS NOT CLEAR

Transition:

What has changed?

Incident Leadership has changed, there new faces?

Communication styles may have changed.

Do you know who you are working for, what Tac channel are you on and do you understand all instructions?

When in doubt ASK QUESTIONS! Ask until you are comfortable with the assignment and the hazards have been mitigated.

MEDICAL PLAN	1. Incident Name Hurricane Ridge	2. Date Prepared 11/28/2022	3. Time Prepared 1930	4. Division			
5. Incident Medical Aid Station							
Medical Aid Stations		Location			Paramedics Yes No		
6. Transportation							
A. Ambulance Services							
Name	Address	Phone/Contact		Paramedics Yes No			
Haywood Medic Unit	Canton, NC	911		X			
Madison EOC	Marshall, NC	911		X			
<u>AIR AMBULANCES</u>							
MAMA – Asheville, NC	509 Biltmore Ave. Asheville, NC	800-962-4354, order through County					
B. Incident Medical Support							
7. Hospitals							
Name	Address/ Lat. – Lon.	Travel Time Air Ground		Phone	Helipad Yes No	Burn Center Yes No	
Tennova Newport Medical Center	435 Second Street, Newport, TN			423-625-2200			
Haywood Regional Medical Center	262 Leroy George Drive, Clyde NC 28721			828-456-7311	X	X	
Mission Hospital	509 Biltmore Ave. Asheville, NC			828-213-1111	X	X	
Wake Forest Baptist Medical Center	Medical Center Boulevard Winston-Salem, NC 27157 35° 12' 15.69" 80° 16' 18.48"	30 min	160 Min	336-713-9000	X	X	
8. Medical Emergency Procedures							
<p><i>Note: Due to I-40 lane closures east of Exit 7, travel will be delayed due to traffic congestion. Tennova Newport Medical Center located in Newport, TN will be the closest available hospital with minimal delays along I-40.</i></p> <p>FOLLOW THE “8-LINE MEDICAL PLAN ATTACHED TO THIS IAP</p>							
Prepared by (Medical Unit Leader)				10. Reviewed by (Safety Officer)			

COMMUNICATIONS PLAN

4/28/2022

National Forests in NC Basic Frequency List

	DESIGNATION	RX	RX CG	RX NAC	TX	TX CG	TX NAC
FS Fire TACs	Region 8 Fire	166.5625			166.5625		
	US TAC 2	169.1250			169.1250		
<u>Forest Net Repeaters</u>							
Tusquitee/Cheoah RDs	ZONE 1 C-C	171.4750	103.5		171.4750	103.5	
	JOANNA	171.4750	103.5		164.8750	136.5	
	WAUCHECHA	171.4750	103.5		164.8750	123.0	
	PANTHER	171.4750	103.5		164.8750	167.9	
	CHUNKY GAL	171.4750	103.5		164.8750	114.8	
	WAUCHEESI	171.4750	103.5		164.8750	156.7	
Nantahala RD	Nantahala C-C	171.7875	100.0		171.7875	100.0	
	COWEE	171.7875	100.0		164.9375	110.9	
	WINE SPRINGS	171.7875	100.0		164.9375	131.8	
	SCALY	171.7875	100.0		164.9375	103.5	
	TOXAWAY	171.7875	100.0		164.9375	146.2	
	ROUND MT	171.7875	100.0		164.9375	192.8	
Pisgah RD	ZONE 2 C-C	171.5500	103.5		171.5500	103.5	
	FRYING PAN	171.5500	103.5		164.1875	110.9	
	RICH MT	171.5500	103.5		164.1875	156.7	
	Z-2 TOXAWAY	171.5500	103.5		164.1875	146.2	
Appalachian/Grandfather RDs	ZONE 3 C-C	172.2250	103.5		172.2250	103.5	
	CLINGMAN	172.2250	103.5		165.0125	136.5	
	GRANDMOTHER	172.2250	103.5		165.0125	146.2	
	HIGH PEAK	172.2250	103.5		165.0125	103.5	
	DUCKETT TOP	172.2250	103.5		165.0125	100.0	
	SUTTON TOP	172.2250	103.5		165.0125	131.8	
	PHILLIPS KNOB	172.2250	103.5		165.0125	167.9	
Uwharrie RD	UWHARRIE C/C	172.2250	110.9		172.2250	110.9	
	BUCK MT	172.2250	110.9		165.0125	114.8	
	HARRISVILLE	172.2250	110.9		165.0125	127.3	
Croatan RD	CROATAN C/C	172.2250	131.8		172.2250	131.8	
	JACKSON RPTR	172.2250	131.8		165.0125	123.0	
Aircraft	Air Guard	168.6250			168.6250	110.9	
	National Flight Follow	168.6500	110.9		168.6500	110.9	
	Air-Ground 13	167.4250			167.4250		
	Air-Ground 07	166.8500			166.8500		
	Air-Ground 54	168.5375			168.5375		
Weather	Asheville	162.4000					
	Robbinsville	162.5250					
	Knoxville	162.4750					
	WNC	162.5250					
	Greenville/Chatt	162.5500					
	Georgia	162.5000					

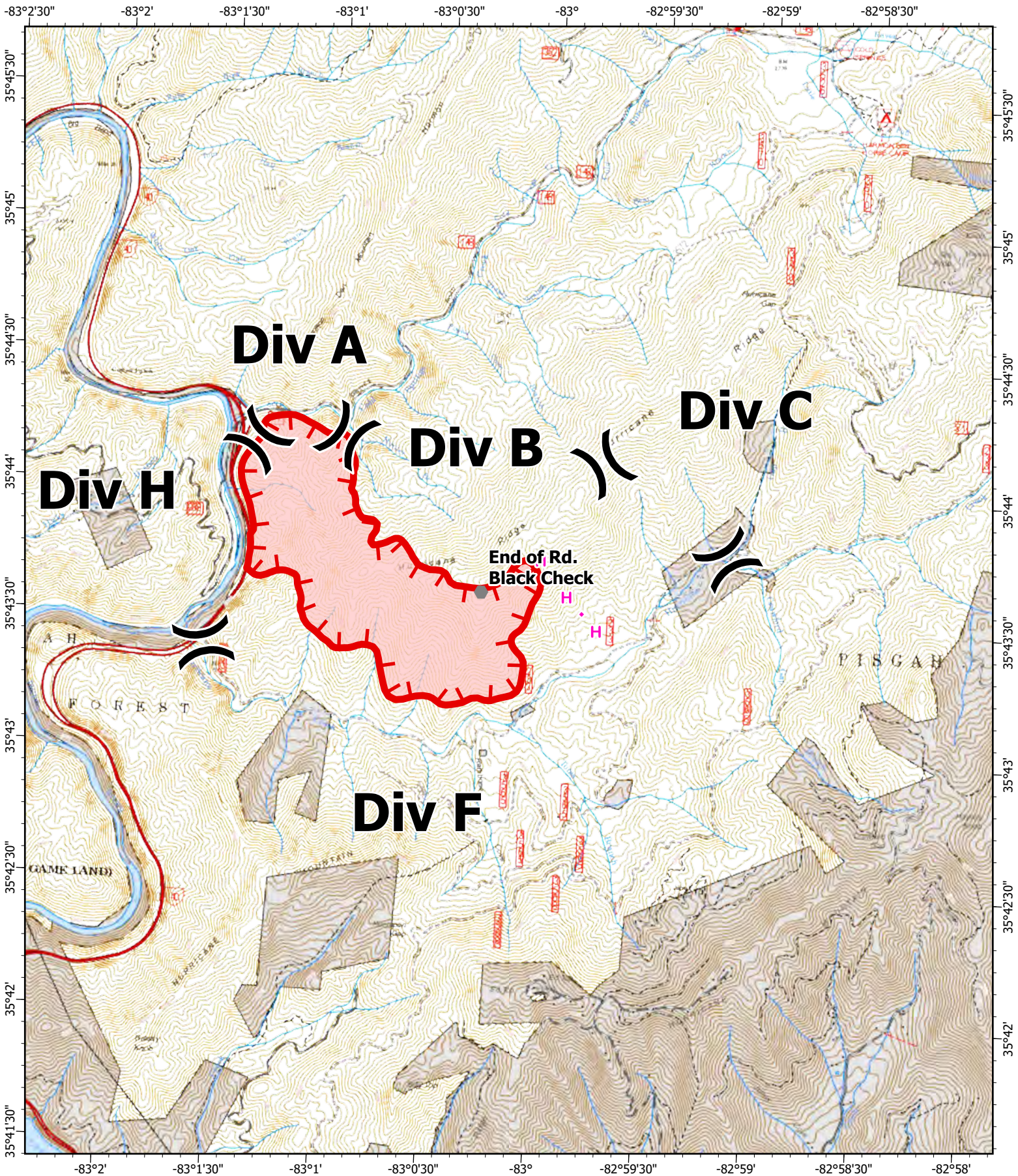

Div A

Div H

Div B

Div C

Div F

End of Rd.
Black Check

IAP

Hurricane Ridge
NC-NCF-220280

499 acres at 11/28/2022 @ 1633

- Label Point
- Planned Hand Line
- - - Uncontained
- Wildfire Daily Fire Perimeter

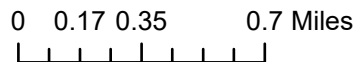

dstebbins
Acres from GPS Flight
NAD 1983 2011 Datum. LatLong
Grid

MEDICAL PLAN (ICS 206 WF)

Controlled Unclassified Information//Basic

Medical Incident Report

FOR A NON-EMERGENCY INCIDENT, WORK THROUGH CHAIN OF COMMAND TO REPORT AND TRANSPORT INJURED PERSONNEL AS NECESSARY.

FOR A MEDICAL EMERGENCY: IDENTIFY ON SCENE INCIDENT COMMANDER BY NAME AND POSITION AND ANNOUNCE "MEDICAL EMERGENCY" TO INITIATE RESPONSE FROM IMT COMMUNICATIONS/DISPATCH.

Use the following items to communicate situation to communications/dispatch.

1. CONTACT COMMUNICATIONS / DISPATCH (**Verify correct frequency prior to starting report**)

Ex: "Communications, Div. Alpha. Stand-by for Emergency Traffic."

2. INCIDENT STATUS: *Provide incident summary (including number of patients) and command structure.*

Ex: "Communications, I have a Red priority patient, unconscious, struck by a falling tree. Requesting air ambulance to Forest Road 1 at (Lat./Long.) This will be the Trout Meadow Medical, IC is TFLD Jones. EMT Smith is providing medical care."

Severity of Emergency / Transport Priority	<input type="checkbox"/> RED / PRIORITY 1 Life or limb threatening injury or illness. Evacuation need is IMMEDIATE <i>Ex: Unconscious, difficulty breathing, bleeding severely, 2° – 3° burns more than 4 palm sizes, heat stroke, disoriented.</i> <input type="checkbox"/> YELLOW / PRIORITY 2 Serious Injury or illness. Evacuation may be DELAYED if necessary. <i>Ex: Significant trauma, unable to walk, 2° – 3° burns not more than 1-3 palm sizes.</i> <input type="checkbox"/> GREEN / PRIORITY 3 Minor Injury or illness. Non-Emergency transport <i>Ex: Sprains, strains, minor heat-related illness.</i>	
Nature of Injury or Illness & Mechanism of Injury		<i>Brief Summary of Injury or Illness (Ex: Unconscious, Struck by Falling Tree)</i>
Transport Request		<i>Air Ambulance / Short Haul/Hoist Ground Ambulance / Other</i>
Patient Location		<i>Descriptive Location & Lat. / Long. (WGS84)</i>
Incident Name		<i>Geographic Name + "Medical" (Ex: Trout Meadow Medical)</i>
On-Scene Incident Commander		<i>Name of on-scene IC of Incident within an Incident (Ex: TFLD Jones)</i>
Patient Care		<i>Name of Care Provider (Ex: EMT Smith)</i>

3. INITIAL PATIENT ASSESSMENT: *Complete this section for each patient as applicable (start with the most severe patient)*

Patient Assessment: See IRPG page 106

Treatment:

4. TRANSPORT PLAN:

Evacuation Location (if different): *(Descriptive Location (drop point, intersection, etc.) or Lat. / Long.)* Patient's ETA to Evacuation Location:

Helispot / Extraction Site Size and Hazards:

5. ADDITIONAL RESOURCES / EQUIPMENT NEEDS:

Example: Paramedic/EMT, Crews, Immobilization Devices, AED, Oxygen, Trauma Bag, IV/Fluid(s), Splints, Rope rescue, Wheeled litter, HAZMAT, Extrication

6. COMMUNICATIONS: Identify State Air/Ground EMS Frequencies and Hospital Contacts as applicable

Function	Channel Name/Number	Receive (RX)	Tone/NAC *	Transmit (TX)	Tone/NAC *
COMMAND					
AIR-TO-GRND					
TACTICAL					

7. CONTINGENCY: **Considerations:** *If primary options fail, what actions can be implemented in conjunction with primary evacuation method? Be thinking ahead.*

8. ADDITIONAL INFORMATION: *Updates/Changes, etc.*

REMEMBER: Confirm ETA's of resources ordered. Act according to your level of training. Be Alert. Keep Calm. Think Clearly. Act Decisively.