

# HURRICANE RIDGE

NC-NCF-220280  
P8P4PU (0811)



## INCIDENT ACTION PLAN

**WEDNESDAY**

**11/30/2022**

**0700 – 2100**

IAP and MAPS



<b>INCIDENT OBJECTIVES</b>	1. Incident Name	2. Date Prepared	3. Time Prepared
	<b>Hurricane Ridge</b>	<b>11/29/2022</b>	<b>2000</b>
4. Operational Period <b>Wednesday , November 30, 2022 0700 - 2100</b>			
5. General Control Objectives For The Incident (Include Alternatives)			
<b><u>OBJECTIVES:</u></b>			
<ol style="list-style-type: none"> <li>1. Firefighter and public safety will be enhanced through the use of sound risk management and hazard mitigation. Stop, Think, Talk and then Act. Establish a shared commitment by all, that operations are implemented with the least firefighter exposure necessary to meet incident objectives.</li> <li>2. Keep fire North of the I-40, South of Hurricane Spur, West of Hurricane Creek Road and East of Cold Springs Road.</li> <li>3. Use suppression strategy and tactics commensurate with resource values. Protect the purchased commercial timber stands in the Twelve Mile area, the Bear Sale and Raven Sale, by not allowing fire to enter the stands or minimizing the fire impacts, to avoid financial loss and the ecological benefits from the planned timber harvesting.</li> <li>4. Minimize fire impacts to protect private property and private and public infrastructure along Hurricane Creek Road (also know as Haynes Road), particularly structures and the cemetery, and the Harmon Den Campground and Day Use Trailhead, to reduce the potential for adverse social, financial, and economic hardship.</li> <li>5. Use and enhance the strong relationships with local and state cooperators, and communities to collectively meet the objectives of the incident and to build capacity for future events.</li> <li>6. Ensure timely and accurate information is distributed to interested parties, partners, timber sale purchasers, adjacent private landowners, affected outfitters and permittees, and local and state government through good communication with Agency Administrators and by implementing an effective public information effort.</li> <li>7. Manage the incident in the most efficient and cost effective manner that is commensurate with values at risk.</li> </ol>			
<b><u>Operational Period Command Emphasis:</u></b>			
<ul style="list-style-type: none"> <li>• Recon. Get familiar with the local area and fire area. Get to know local resources. Gather intel to be used in mid-range planning efforts. Ask yourself, "Is this action necessary? Evaluate all tactics with safety in mind.</li> </ul>			
6. Weather Forecast For Period			
<b>See Attached Weather Forecast</b>			
7. General Safety Message			
<b>See Attached Safety Message.</b>			
8. ATTACHMENTS (X IF ATTACHED)			
<input checked="" type="checkbox"/> Organization List - ICS 203 <input checked="" type="checkbox"/> Medical Plan - ICS 206 <input type="checkbox"/> Safety Message <input checked="" type="checkbox"/> Division Assignment Lists - ICS 204 <input type="checkbox"/> Vicinity Map <input checked="" type="checkbox"/> Fire Weather <input checked="" type="checkbox"/> Communications Plan - ICS 205 <input checked="" type="checkbox"/> Incident Map <input checked="" type="checkbox"/> Air Operations Summary – ICS 220			
9. Prepared By (Planning Section Chief)		10. Approved By (Incident Commander)	
<b>Dan Belanger</b>		<b>David McFee</b>	

ORGANIZATION ASSIGNMENT LIST		9. Operations Section		
1. Incident Name <b>Hurricane Ridge</b>		Field Ops	Chase Frisbee/James DelaRiva (t)	
		Planning/Ops	Greg Philipp	
		<b>a.</b>		
2. Date <b>11/29/2022</b>	3. Time <b>2000</b>	Branch Director		
		Deputy		
4. Operational Period <b>Wednesday, November 30, 0700 - 2100</b>		Division/Group	<b>A</b>	Unstaffed
		Division/Group	<b>B</b>	Paul Pittman (t)
<b>5. Incident Commander and Staff</b>		Division/Group	<b>C</b>	Bryan Smith Frank Blankenship(t)
Incident Commander(ICT 3)	David McFee	Division/Group	<b>F</b>	Unstaffed
Incident Commander(ICT3 (t))	Mike Good	Division/Group	<b>H</b>	Unstaffed
Safety Officer	Chris Witkus/Jeff Greene(t)	Division/Group		
Information Officer	Lisa Jennings Julia O'Shields Bob Beanblossom			
<b>6. Agency Representatives</b>		Division/Group		
Agency	Name	Division/Group		
District Ranger	Jen Barnhart	Division/Group		
Agency Administrator	Nick Larson	Division/Group		
NC State Reps.	Matt Hooper	Division/Group		
Resource Advisor		<b>c.</b>		
District FMO	Mike Good	Branch Director		
<b>7. Planning Section</b>		Deputy		
Chief	Dan Belanger	Division/Group		
Deputy		Division/Group		
Situation Unit		Division/Group		
GIS	Olive Waters Darrin Stebbins(t)	Division/Group		
Documentation Unit		Division/Group		
Demobilization Unit		<b>d. Air Operations Branch</b>		
Check-In		Air Operations	Keith Haskins	
Human Resources		Air Attack Supervisor		
Archeologist		Helibase Manager		
FBAN		Helicopter Manager		
Technical Specialist		Helicopter Manager		
Technical Specialist		<b>10. Finance Section</b>		
Technical Specialist		Chief	Kerri Lyda-Taylor	
<b>8. Logistics Section</b>		Deputy Chief	Louise Faustini	
Chief	Alexandra Davison	Tim Unit		
Deputy	Brandon Yearack	Procurement Unit		
Receiving & Distribution Mngr		Compensation/Claims Unit		
Facilities Unit		PA 10	Mike Walker	
Ground Support/Equipment Manager	Charlie Gay			
Communications Unit		Prepared by (Plans Section Chief) Dan Belanger		
Medical Unit				
Driver	Kevin Blanton			
Ordering Mngr				

# WEATHER FORECAST

NCZ048-052-053-064-065-507-509-300900-

Madison-Haywood-Buncombe-Transylvania-Henderson-

Rutherford Mountains-Polk Mountains-

Including the cities of Faust, Mars Hill, Marshall, Walnut, Allenstand, Hot Springs, Luck, Waynesville, Waterville, Canton, Cruso, Cove Creek, Asheville, Black Mountain, Candler, Brevard, Cedar Mountain, Little River, Hendersonville, Fletcher, Dana, East Flat Rock, Tuxedo, Etowah, Chimney Rock State Park, and Saluda

234 PM EST Tue Nov 29 2022

	Tonight	Wed	Wed Night	Thu
Cloud Cover	MClody	<b>PCldy</b>	Clear	<b>MClear</b>
Chance Precip (%)	90	<b>90</b>	0	<b>0</b>
Precip Type	Tstms	Showers	None	<b>None</b>
Min/Max Temp	46	<b>57</b>	26	<b>48</b>
Max/Min RH %	96	<b>49</b>	69	<b>26</b>
Wind 20FT/Early(MPH)	S 6 G23	<b>SW 7 G26</b>	NW 11 G29	NW 9 G26
Wind 20FT/Late(MPH)	S 7 G27	<b>NW 10 G23</b>	NW 12 G30	NE 4
Precip Duration	6	6	0	0
Precip Amount	0.90	0.24	0.00	0.00
Precip Begin	8 PM	Continuing		
Precip End	Continuing	12 PM		
LAL	2	2	1	1
Inversion(Temp/Time)	None	None	None	None
Dispersion	Fair		Excellent	
Haines Index	4	3	4	5
DSI		1		1
Mixing Hgt(FT-AGL)		2600		2000
Transport Wnd (MPH)		NW 30		N 6
Vent Rate (MPH-FT)		78000		12000
ADI Early	10 Poor	62 Good	12 Poor	26 Fair
ADI Late	10 Poor	68 Good	12 Poor	20 Gen Poor
Max LVORI Early	5	6	3	2
Max LVORI Late	6	3	2	2
Min VSBY Early	3 Fog	1 Fog	10	
Min VSBY Late	1 Fog	7	10	
Turner Stability	5	4	4	3

Remarks: ADI is Atmospheric Dispersion Index by Lavdas.

LVORI is Low Visibility Occurrence Risk Index.

.FORECAST FOR DAYS 3 THROUGH 7...

.THURSDAY NIGHT AND **FRIDAY...Partly cloudy.** Lows around 30. Highs in the lower 50s. Minimum RH 30 percent. East winds around 5 mph.

.FRIDAY NIGHT AND **SATURDAY...Mostly cloudy with a chance of rain** showers. Lows around 40. Highs in the mid 50s. Minimum RH 35 percent. South winds around 5 mph.

.SATURDAY NIGHT AND **SUNDAY...Mostly cloudy. A chance of showers.** Lows in the lower 40s. Highs in the lower 50s. Minimum RH 79 percent. North winds around 5 mph.

.SUNDAY NIGHT AND **MONDAY...Mostly cloudy with a chance of showers.** Lows in the mid 40s. Highs in the upper 50s. Minimum RH 79 percent. Southeast winds around 5 mph.

.MONDAY NIGHT AND **TUESDAY...Mostly cloudy with a chance of showers.** Lows around 50. Highs in the lower 60s. Minimum RH 72 percent. South winds 5 to 10 mph.

<b>DIVISION ASSIGNMENT LIST</b>				1. Branch		2. Division/Group <b>A</b>			
3. Incident Name <b>Hurricane Ridge</b>				4. Operational Period Date: 11/30/2022 Time: 0700 - 2100					
5. Operations Personnel									
ICT3		<b>David McFee</b>		Division Supervisors					
Operations Chief		<b>Chase Frisbee</b> <b>James DelaRiva (t)</b>		Safety Officer		<b>Jeff Greene (t)</b>			
6. Resources Assigned This Period									
Strike Team/Task Force/ Resource Designator		Leader		LWD	Number Persons	Trans Needed	Drop Off PT/Time	Pick Up PT/Time	
<b>UNSTAFFED</b>									
7. Control Operations •									
8. Special Instructions  <b>SEE COMMUNICATIONS PLAN</b>									
Function		Frequency		System		Channel			
TAC 1									
Air to Ground 2									
Prepared By (PSC) <b>Dan Belanger</b>				Approved By (IC.) <b>David McFee</b>		Date 11/29/2022		Time 2000	

ICS 204

NFES 1328

<b>DIVISION ASSIGNMENT LIST</b>	1. Branch	2. Division/Group <b>B</b>
---------------------------------	-----------	-------------------------------

3. Incident Name <b>Hurricane Ridge</b>	4. Operational Period Date: 11/30/2022 Time: 0700 - 2100
--	---

**5. Operations Personnel**

ICT3	<b>David McFee</b>	Division Supervisors	<b>Paul Pittman (t)</b>
Operations Chief	<b>Chase Frisbee</b> <b>James DelaRiva (t)</b>	Safety Officer	<b>Jeff Greene (t)</b>

**6. Resources Assigned This Period**

Strike Team/Task Force/ Resource Designator	Leader	LWD	Number Persons	Trans Needed	Drop Off PT/Time	Pick Up PT/Time
<b>Bridgeport Helitack</b>	<b>Kelly Harper</b>		6			
<b>DOZ T-3 Grandfather 351 E-1</b>	<b>Seth Thomas</b>		1			
<b>DOZ T-3 D&amp;D 790650 E-2</b>	<b>Doug Young</b>		2			
<b>ENG T-6 NANTAHALA 6112 E-7</b>	<b>Brandon Philipps</b>		4			
<b>ENG T-6 GRANDFATHER 651</b>	<b>Trevor Buchannan</b>		3			

7. Control Operations

- **Monitor fires edge.**
- **Mop-up one chain in.**
- **Burn out, as appropriate.**

8. Special Instructions

- **Maintain LCES**

**SEE COMMUNICATIONS PLAN**

Function	Frequency	System	Channel	Function	Frequency	System	Channel
TAC 1							
Air to Ground 2							

Prepared By (PSC) <b>Dan Belanger</b>	Approved By (IC.) <b>David McFee</b>	Date 11/29/2022	Time 2000
--	---	--------------------	--------------

ICS 204

NFES 1328

<b>DIVISION ASSIGNMENT LIST</b>			1. Branch		2. Division/Group <b>C</b>		
3. Incident Name <b>Hurricane Ridge</b>			4. Operational Period Date: 11/30/2022 Time: 0700 - 2100				
5. Operations Personnel							
ICT3		<b>David McFee</b>		Division Supervisors		<b>Bryan Smith/Frank Blankenship (t)</b>	
Operations Chief		<b>Chase Frisbee James DelaRiva (t)</b>		Safety Officer		<b>Jeff Greene (t)</b>	
6. Resources Assigned This Period							
Strike Team/Task Force/ Resource Designator		Leader	LWD	Number Persons	Trans Needed	Drop Off PT/Time	Pick Up PT/Time
<b>HC2IA PatRick 18C</b>		<b>C-1</b>	<b>Mike Farrell</b>	12/7	20		
<b>HC2IA PatRick 18B</b>		<b>C-2</b>	<b>Austin Hergert</b>	12/1	20		
<b>ENG T-6 APP 681</b>		<b>E-4</b>	<b>Arron Hayes</b>		3		
<b>ENG T-6 APP 682</b>		<b>E-5</b>	<b>Bryan Thomas</b>		2		
<b>FIRB</b>			<b>Lucas Dannemiller (t)</b>		1		
<b>FIRB</b>			<b>Brian Bresson</b>		1		
<b>UTV</b>			<b>Jones/Thomas</b>		2		
7. Control Operations							
<ul style="list-style-type: none"> <li>• Monitor Fire Spread</li> <li>• Burn out, as appropriate</li> </ul>							
8. Special Instructions							
<ul style="list-style-type: none"> <li>• Maintain LCES</li> </ul> <p style="text-align: center;"><b>SEE COMMUNICATIONS PLAN</b></p>							
Function		Frequency		System		Channel	
TAC 1							
Air to Ground 2							
Prepared By (PSC) <b>Dan Belanger</b>			Approved By (IC.) <b>David McFee</b>			Date 11/29/2022	Time 2000

<b>DIVISION ASSIGNMENT LIST</b>				1. Branch		2. Division/Group <b>F</b>	
3. Incident Name <b>Hurricane Ridge</b>				4. Operational Period Date: 11/30/2022 Time: 0700 - 2100			
5. Operations Personnel							
ICT3		<b>David McFee</b>		Division Supervisors			
Operations Chief		<b>Chase Frisbee</b> <b>James DelaRiva (t)</b>		Safety Officer		<b>Jeff Greene (t)</b>	
6. Resources Assigned This Period							
Strike Team/Task Force/ Resource Designator		Leader	LWD	Number Persons	Trans Needed	Drop Off PT/Time	Pick Up PT/Time
<b>UNSTAFFED</b>							
7. Control Operations •							
8. Special Instructions  <b>SEE COMMUNICATIONS PLAN</b>							
Function		Frequency	System	Channel	Function		Channel
TAC 1							
Air to Ground 2							
Prepared By (PSC) <b>Dan Belanger</b>			Approved By (IC.) <b>David McFee</b>			Date 11/29/2022	Time 2000

ICS 204

NFES 1328



<b>DIVISION ASSIGNMENT LIST</b>				1. Branch		2. Division/Group <b>H</b>	
3. Incident Name <b>Hurricane Ridge</b>				4. Operational Period Date: 11/30/2022 Time: 0700 - 2100			
5. Operations Personnel							
ICT3		<b>David McFee</b>		Division Supervisors			
Operations Chief		<b>Chase Frisbee</b> <b>James DelaRiva (t)</b>		Safety Officer		<b>Jeff Greene (t)</b>	
6. Resources Assigned This Period							
Strike Team/Task Force/ Resource Designator		Leader	LWD	Number Persons	Trans Needed	Drop Off PT/Time	Pick Up PT/Time
<b>UNSTAFFED</b>							
7. Control Operations •							
8. Special Instructions  <b>SEE COMMUNICATIONS PLAN</b>							
Function		Frequency	System	Channel	Function		Channel
TAC 1							
Air to Ground 2							
Prepared By (PSC) <b>Dan Belanger</b>			Approved By (IC.) <b>David McFee</b>			Date 11/29/2022	Time 2000

ICS 204

NFES 1328

# AIR OPERATIONS SUMMARY

Prepared By: Dan Belanger

Prepared Date: 11/29/2022

Prepared Time: 2100

<b>1. NAME:</b> Cold Springs	<b>2. OPS PERIOD DATE:</b> 11/30/2022	<b>START TIME:</b> 0800	<b>END TIME:</b> 1800	<b>SUNRISE:</b>	<b>SUNSET:</b>
<b>3. REMARKS:</b> Helispot - Harmon Den Picnic Area Lat 35 45.163 Long -82 59.790 Hurricane Gap Hoist Site - Lat 35 44.6 Long -82 59.1			<b>4. READY ALERT AIRCRAFT</b>		5

6. PERSONNEL	NAME	PHONE #	7. FREQUENCIES	AM	FM	8. FIXED-WING- Type/ Make-Model/ N#/ Base
AOBD			AIR/ AIR FW			AIRTANKERS-
ASGS			AIR/ AIR RW			
ATGS			AIR/ GROUND			
ATGS			COMMAND			
HLCO						
HEB2			DECK			
HEB1-T			TOLC			
						OTHER FW AIRCRAFT-

## 9. HELICOPTERS (Use Additional Sheets as Necessary)

FAA N#	TY	MAKE/ MODEL	BASE	AVAIL	START	Managers	FAA N#	T Y	MAKE/ MODEL	BASE	AVAIL	START	REMARKS
	2	490 SA		0800	1800	Kelly Harper +6							

## 10. TASK/ MISSION/ ASSIGNMENT (Type/ function includes: Air Tactical, Retardant, Recon, Personnel Transport, Bucket Operations, SAR, etc.)

TYPE/FUNCTION	NAME OF PERSONNEL OR CARGO (If applicable) or instructions for tactical aircraft	MISSION START	FLY FROM	FLY TO

# HEALTH AND SAFETY MESSAGE

***SAFETY** starts with **YOU***

We are **ALL** accountable for **SAFE** behaviors

**Incident:** Hurricane Ridge

**DATE:** 11/30/2022

**Major Hazards & Risks:** Weather, Complacency, Situation Awareness

**Weather:** Weather will be one factor that needs monitoring, as the rain and winds increase throughout the operational period. Watch for snags and falling limbs as the winds increase. Driving conditions will change on the wet roads, practice defensive driving techniques!

**Complacency:** Keep your head in the game. Focus on the assignment and not demobilization. Your assignment is only done when you make it to the house.

**Situation Awareness:** What are your objectives? What hazards did we miss or still have not been mitigated? Take the time to reassess your work area on the division. Do you understand the big picture and the IC's Leader's Intent?



**15. WIND INCREASES AND/OR CHANGES DIRECTION**

Risk Management Process (IRPG Page 1)	
<b>Step 1 Situation Awareness</b>	
Gather Information	
<input type="checkbox"/> Objectives	<input type="checkbox"/> Previous Fire Behavior
<input type="checkbox"/> Communication	<input type="checkbox"/> Weather Forecast
<input type="checkbox"/> Who's in charge?	<input type="checkbox"/> Local Factors
Scout the Fire	
<b>Step 2 Hazard Assessment</b>	
Estimate Potential Fire Behavior Hazards	
<input type="checkbox"/> Look Up/Down/Around Indicators	
Identify Tactical Hazards	
<input type="checkbox"/> Watch Outs	
What other safety hazards exist?	
Consider Severity vs. probability	
<b>Step 3 Hazard Control</b>	
Fire Orders->LCES Checklist- <b>MANDATORY</b>	
<input type="checkbox"/> Anchor Point	
<input type="checkbox"/> Downhill Checklist (if applicable)	
What other controls are necessary?	
<b>Step 4 Decision Point</b>	
Are controls in place for identified hazards?	
NO- Reassess situation	YES- Next Question
Are selected tactics based on expected fire behavior?	
NO- Reassess situation	YES- Next Question
Have instructions been given and understood?	
NO- Reassess situation	YES- Initiate Action
<b>Step 5 Evaluate</b>	
Personnel	Low experience level with local factors?
	Distracted from primary task?
	Fatigue or stress reaction?
	Hazardous attitude?
The Situation:	What is changing?
	Are strategy and tactics working?

# COMMUNICATIONS PLAN

4/28/2022

National Forests in NC Basic Frequency List

	DESIGNATION	RX	RX CG	RX NAC	TX	TX CG	TX NAC
<b>FS Fire TACs</b>	Region 8 Fire	166.5625			166.5625		
	US TAC 2	169.1250			169.1250		
<b><i>Forest Net Repeaters</i></b>							
<b>Tusquitee/Cheoah RDs</b>	ZONE 1 C-C	171.4750	103.5		171.4750	103.5	
	JOANNA	171.4750	103.5		164.8750	136.5	
	WAUCHECHA	171.4750	103.5		164.8750	123.0	
	PANTHER	171.4750	103.5		164.8750	167.9	
	CHUNKY GAL	171.4750	103.5		164.8750	114.8	
	WAUCHEESI	171.4750	103.5		164.8750	156.7	
<b>Nantahala RD</b>	Nantahala C-C	171.7875	100.0		171.7875	100.0	
	COWEE	171.7875	100.0		164.9375	110.9	
	WINE SPRINGS	171.7875	100.0		164.9375	131.8	
	SCALY	171.7875	100.0		164.9375	103.5	
	TOXAWAY	171.7875	100.0		164.9375	146.2	
	ROUND MT	171.7875	100.0		164.9375	192.8	
<b>Pisgah RD</b>	ZONE 2 C-C	171.5500	103.5		171.5500	103.5	
	FRYING PAN	171.5500	103.5		164.1875	110.9	
	RICH MT	171.5500	103.5		164.1875	156.7	
	Z-2 TOXAWAY	171.5500	103.5		164.1875	146.2	
<b>Appalachian/Grandfather RDs</b>	ZONE 3 C-C	172.2250	103.5		172.2250	103.5	
	CLINGMAN	172.2250	103.5		165.0125	136.5	
	GRANDMOTHER	172.2250	103.5		165.0125	146.2	
	HIGH PEAK	172.2250	103.5		165.0125	103.5	
	DUCKETT TOP	172.2250	103.5		165.0125	100.0	
	SUTTON TOP	172.2250	103.5		165.0125	131.8	
	PHILLIPS KNOB	172.2250	103.5		165.0125	167.9	
<b>Uwharrie RD</b>	UWHARRIE C/C	172.2250	110.9		172.2250	110.9	
	BUCK MT	172.2250	110.9		165.0125	114.8	
	HARRISVILLE	172.2250	110.9		165.0125	127.3	
<b>Croatan RD</b>	CROATAN C/C	172.2250	131.8		172.2250	131.8	
	JACKSON RPTR	172.2250	131.8		165.0125	123.0	
<b>Aircraft</b>	Air Guard	168.6250			168.6250	110.9	
	National Flight Follow	168.6500	110.9		168.6500	110.9	
	Air-Ground 13	167.4250			167.4250		
	Air-Ground 07	166.8500			166.8500		
	Air-Ground 54	168.5375			168.5375		
<b>Weather</b>	Asheville	162.4000					
	Robbinsville	162.5250					
	Knoxville	162.4750					
	WNC	162.5250					
	Greenville/Chatt	162.5500					
	Georgia	162.5000					

<b>MEDICAL PLAN</b>	1. Incident Name <b>Hurricane Ridge</b>	2. Date Prepared <b>11/29/2022</b>	3. Time Prepared <b>1930</b>	4. Division							
<b>5. Incident Medical Aid Station</b>											
Medical Aid Stations		Location				Paramedics Yes No					
<b>6. Transportation</b>											
<b>A. Ambulance Services</b>											
Name		Address		Phone/Contact		Paramedics Yes No					
Haywood Medic Unit		Canton, NC		911		X					
Madison EOC		Marshall, NC		911		X					
<b><u>AIR AMBULANCES</u></b>											
MAMA – Asheville, NC		509 Biltmore Ave. Asheville, NC		800-962-4354, order through County							
<b>B. Incident Medical Support</b>											
<b>7. Hospitals</b>											
Name		Address/ Lat. – Lon.		Travel Time Air Ground		Phone		Helipad Yes No		Burn Center Yes No	
Vanderbilt Burn Center		1211 Medical Center Drive Nashville, TN		N/A N/A				X		X	
Priority Ambulance		Newport, TN		N/A 30 min		423-625-2200		X		X	
Tennova Newport Medical Center		435 Second Street, Newport, TN		N/A N/A		423-625-2200		X		X	
Haywood Regional Medical Center		262 Leroy George Drive, Clyde NC 28721		45 min/ 1hr		828-456-7311		X		X	
Mission Hospital		509 Biltmore Ave. Asheville, NC				828-213-1111		X		X	
Wake Forest Baptist Medical Center		Medical Center Boulevard Winston-Salem, NC 27157 35° 12' 15.69" 80° 16' 18.48"		30 min 160 min		336-713-9000		X		X	
<b>8. Medical Emergency Procedures</b>											
<p><i>Note: Due to I-40 lane closures east of Exit 7, travel will be delayed due to traffic congestion. Tennova Newport Medical Center located in Newport, TN will be the closest available hospital with minimal delays along I-40.</i></p> <p><b>FOLLOW THE “8-LINE MEDICAL PLAN” ATTACHED TO THIS IAP</b></p>											
Prepared by (Medical Unit Leader)						10. Reviewed by (Safety Officer) Jeff Greene (t)					

# Finance

**Hurricane Ridge  
NC-NCF-220280  
P8P4PU23 (0811)**

The Hurricane Ridge Finance Section is working virtually at this time. All CTRs, Equipment Shift Tickets and any COST documentation will need to be submitted electronically.

**All documentation for Finance needs to be submitted daily to:**

**[2022.hurricaneridge@firenet.gov](mailto:2022.hurricaneridge@firenet.gov)**

- Email Subject Line needs to include RO#, Resource Name, Item Description
  - i.e. – O-7 Lyda-Taylor CTR; A-1 490SA Daily Cost
- Time Documentation Submission (CTR's and Equipment Shift Tickets)
  - Needs to be Submitted Daily
  - Be sure to put the Resource Order #, Resource Name and Incident Supervisor's Signature on all CTR's and Equipment Shift Tickets)
- COST Documentation (Daily Helicopter, Supplies, etc.)
  - Daily Helicopter Cost
    - Needs to be Submitted Daily
  - Supplies
    - Needs to be Submitted Daily
    - Documentation needs to include S#, Date, Item Description, Cost

## **Friendly Reminder:**

- Pay Period 24 ends on Saturday, December 3, 2022
- Don't forget to work with your Home Unit Supervisor if you have any Use or Lose Annual Leave that needs to be restored
- USFS Employees:
  - For employees who are fully funded in WFSE, charge all base hours (TC01) to the B-Code; all other Transaction Codes to the P-Code
  - For employees who are not fully funded in WFSE charge all hours to the P-Code

# INFORMATION

**We are posting on ...**



**Facebook:**

**U.S. Forest Service - National Forests in North Carolina**



**Twitter:**

**@NFsNCarolina**

**Please send pictures to share to:**

**Lisa Jennings**

**Email: [Lisa.n.jennings@usda.gov](mailto:Lisa.n.jennings@usda.gov)**

**Work Cell Phone: 828-337-1359**

**For information or media requests please contact one of the following PIOF (Public Information Officers)**

**PIOF**

**Lisa Jennings**

**Bob Beanblossom**

**Julia O'Shields**

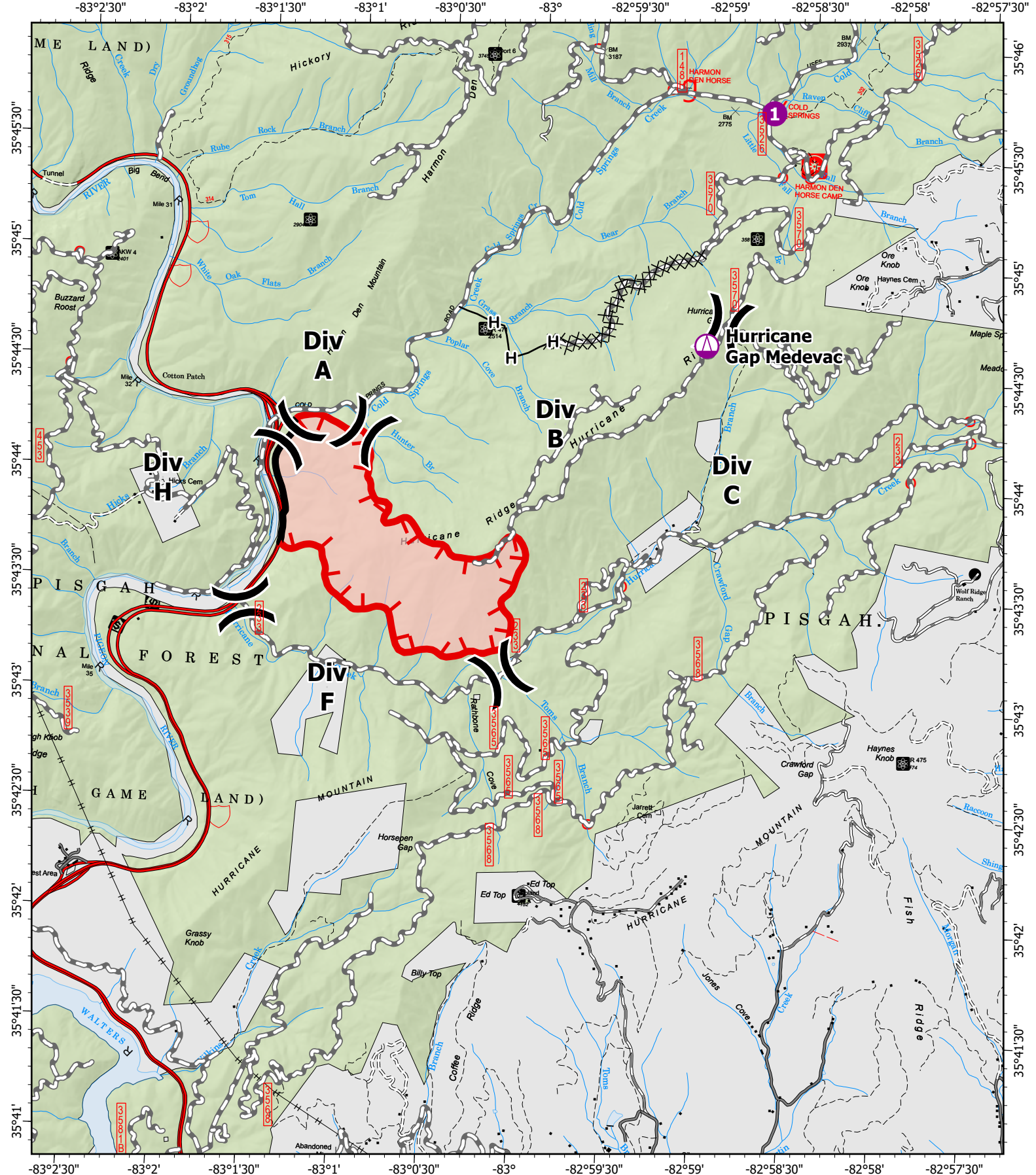





**IAP**

Hurricane Ridge  
NC-NCF-220280

11/30/2022

499 acres at 11/28/2022 @ 1633

-  Helispot
-  Sling Site
-  Division Break

-  Completed Dozer Line
-  Completed Hand Line
-  Contained
-  Uncontained
-  Wildfire Daily Fire Perimeter
-  FS Roads

016

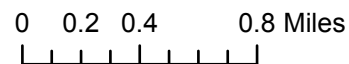

dstebbins  
Acres from GPS Flight  
NAD 1983 2011 Datum. Lat/Long  
Grid





# MEDICAL PLAN (ICS 206 WF)

Controlled Unclassified Information//Basic

## Medical Incident Report

**FOR A NON-EMERGENCY INCIDENT, WORK THROUGH CHAIN OF COMMAND TO REPORT AND TRANSPORT INJURED PERSONNEL AS NECESSARY.**

**FOR A MEDICAL EMERGENCY: IDENTIFY ON SCENE INCIDENT COMMANDER BY NAME AND POSITION AND ANNOUNCE "MEDICAL EMERGENCY" TO INITIATE RESPONSE FROM IMT COMMUNICATIONS/DISPATCH.**

Use the following items to communicate situation to communications/dispatch.

**1. CONTACT COMMUNICATIONS / DISPATCH (Verify correct frequency prior to starting report)**

*Ex: "Communications, Div. Alpha. Stand-by for Emergency Traffic."*

**2. INCIDENT STATUS: Provide incident summary (including number of patients) and command structure.**

*Ex: "Communications, I have a Red priority patient, unconscious, struck by a falling tree. Requesting air ambulance to Forest Road 1 at (Lat./Long.) This will be the Trout Meadow Medical, IC is TFLD Jones. EMT Smith is providing medical care."*

Severity of Emergency / Transport Priority	<input type="checkbox"/> RED / PRIORITY 1 Life or limb threatening injury or illness. Evacuation need is IMMEDIATE <i>Ex: Unconscious, difficulty breathing, bleeding severely, 2° – 3° burns more than 4 palm sizes, heat stroke, disoriented.</i> <input type="checkbox"/> YELLOW / PRIORITY 2 Serious Injury or illness. Evacuation may be DELAYED if necessary. <i>Ex: Significant trauma, unable to walk, 2° – 3° burns not more than 1-3 palm sizes.</i> <input type="checkbox"/> GREEN / PRIORITY 3 Minor Injury or illness. Non-Emergency transport <i>Ex: Sprains, strains, minor heat-related illness.</i>	
Nature of Injury or Illness & Mechanism of Injury		<i>Brief Summary of Injury or Illness (Ex: Unconscious, Struck by Falling Tree)</i>
Transport Request		<i>Air Ambulance / Short Haul/Hoist Ground Ambulance / Other</i>
Patient Location		<i>Descriptive Location &amp; Lat. / Long. (WGS84)</i>
Incident Name		<i>Geographic Name + "Medical" (Ex: Trout Meadow Medical)</i>
On-Scene Incident Commander		<i>Name of on-scene IC of Incident within an Incident (Ex: TFLD Jones)</i>
Patient Care		<i>Name of Care Provider (Ex: EMT Smith)</i>

**3. INITIAL PATIENT ASSESSMENT: Complete this section for each patient as applicable (start with the most severe patient)**

Patient Assessment: See IRPG page 106

Treatment:

**4. TRANSPORT PLAN:**

Evacuation Location (if different): (Descriptive Location (drop point, intersection, etc.) or Lat. / Long.) Patient's ETA to Evacuation Location:

Helispot / Extraction Site Size and Hazards:

**5. ADDITIONAL RESOURCES / EQUIPMENT NEEDS:**

*Example: Paramedic/EMT, Crews, Immobilization Devices, AED, Oxygen, Trauma Bag, IV/Fluid(s), Splints, Rope rescue, Wheeled litter, HAZMAT, Extrication*

**6. COMMUNICATIONS: Identify State Air/Ground EMS Frequencies and Hospital Contacts as applicable**

Function	Channel Name/Number	Receive (RX)	Tone/NAC *	Transmit (TX)	Tone/NAC *
COMMAND					
AIR-TO-GRND					
TACTICAL					

**7. CONTINGENCY: Considerations: If primary options fail, what actions can be implemented in conjunction with primary evacuation method? Be thinking ahead.**

**8. ADDITIONAL INFORMATION: Updates/Changes, etc.**

**REMEMBER: Confirm ETA's of resources ordered. Act according to your level of training. Be Alert. Keep Calm. Think Clearly. Act Decisively.**