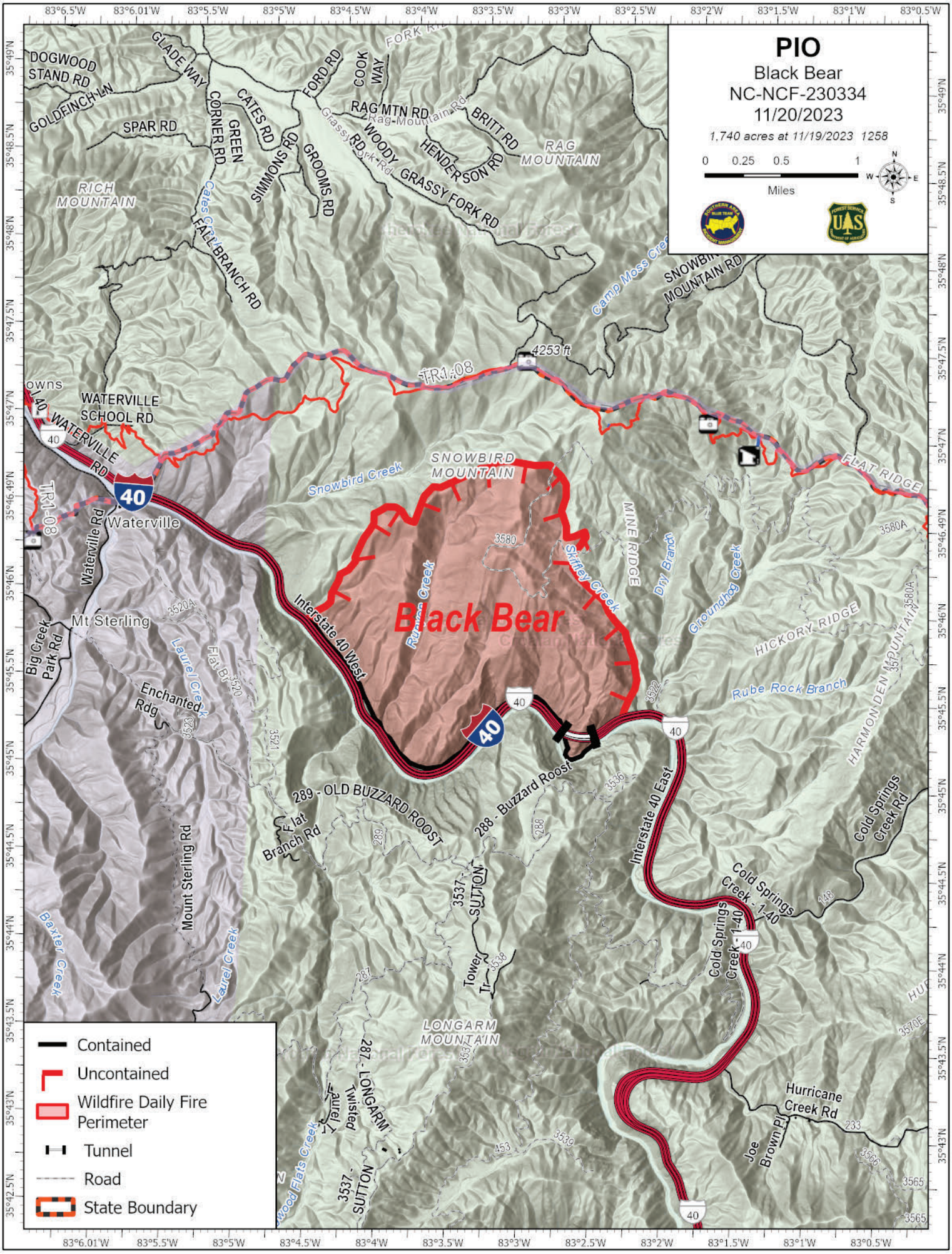
PIO
Black Bear
NC-NCF-230334
11/20/2023
1,740 acres at 11/19/2023 1258
0 0.25 0.5 1
Miles
Black Bear
Contained
Uncontained
Wildfire Daily Fire Perimeter
Tunnel
Road
State Boundary
DOGWOOD STAND RD
GOLDFINCH LN
GLADE WAY
SPAR RD
CORNER RD
GREEN
CATES RD
SIMMONS RD
GROOMS RD
FORD RD
COOK WAY
RAG MTN RD
WOODY RD
HENDERSON RD
BRITT RD
GRASSY FORK RD
RAG MOUNTAIN
RICH MOUNTAIN
FALL BRANCH RD
SNOWBIRD MOUNTAIN RD
Camp Moss Creek
4253 ft
TR1-08
WATERVILLE SCHOOL RD
WATERVILLE RD
Waterville
Waterville Rd
Mt Sterling
Big Creek Park Rd
Enchanted Rdg
Laurel Creek
Flat Br
Snowbird Creek
SNOWBIRD MOUNTAIN
Interstate 40 West
Rumpo Creek
Skiffley Creek
MINE RIDGE
Dry Branch
Groundhog Creek
FLAT RIDGE
HICKORY RIDGE
Rube Rock Branch
HARMON DEN MOUNTAIN
289 - OLD BUZZARD ROOST
288 - Buzzard Roost
Flat Branch Rd
Mount Sterling Rd
Baxter Creek
3537 - SUTTON
Tower Tr
Interstate 40 East
Cold Springs Creek - 1-40
Cold Springs Creek Rd
LONGARM MOUNTAIN
287 - LONGARM
Twisted Laurel
Hurricane Creek Rd
Joe Brown Pl
Wood Flats Creek
3580
3580A
3520
3521
3522
3523
3536
3537
3538
3539
3565
3566
3570E
40