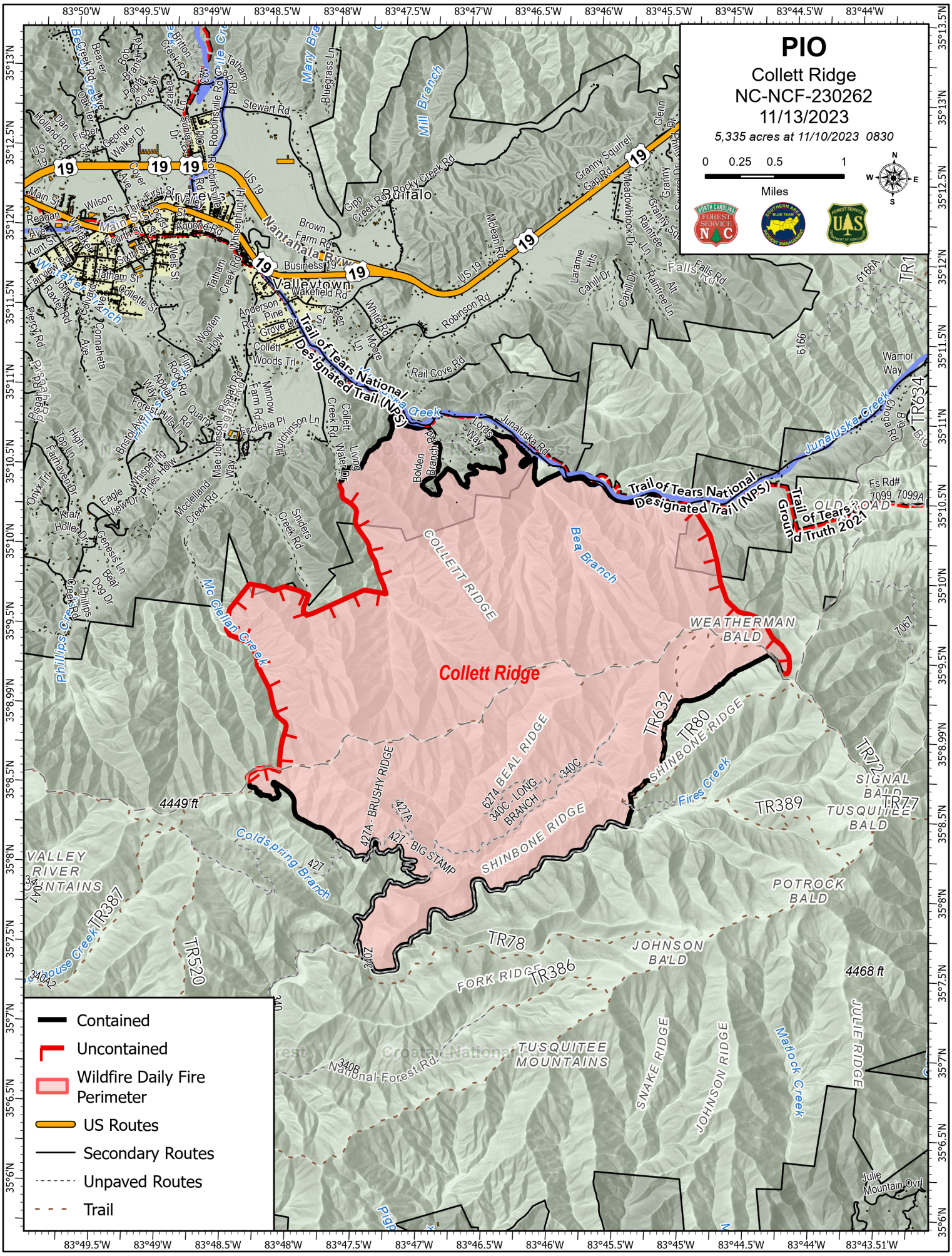
PIO
Collett Ridge
NC-NCF-230262
11/13/2023
5,335 acres at 11/10/2023 0830
0 0.25 0.5 1
Miles
Contained
Uncontained
Wildfire Daily Fire Perimeter
US Routes
Secondary Routes
Unpaved Routes
Trail
Collett Ridge
Trail of Tears National Designated Trail (NPS)
Trail of Tears Ground Truth 2021
Junaluska Creek
Bea Branch
Mc Clellan Creek
Coldspring Branch
Fires Creek
COLLETT RIDGE
WEATHERMAN BALD
SHINBONE RIDGE
BEAL RIDGE
SIGNAL BALD
TUSQUITEE BALD
POTROCK BALD
JOHNSON BALD
FORK RIDGE
TUSQUITEE MOUNTAINS
SNAKE RIDGE
JOHNSON RIDGE
JULIE RIDGE
VALLEY RIVER MOUNTAINS
Buffalo
Valleytown
Nantahala Rwy
Mill Branch
Mary Branch
Phillips Creek
Matlock Creek
Julie Mountain Ovrl
4449 ft
4468 ft
TR632
TR80
TR72
TR77
TR389
TR78
TR386
TR387
TR520
TR634
TR1
6166A
6166
7067
7099
7099A
Fs Rd# 7099
OLD ROAD
Warrior Way
Falls Rd
Robinson Rd
Rail Cove Rd
Rocky Creek Rd
Stewart Rd
Wakefield Rd
Business 19
US 19
Main St
Collett Woods Trl
Junaluska Rd
Lords Way
Bolden Branch Rd
Tatham Creek Rd
Robbinsville Rd
Mcclelland Creek Rd
Sniders Creek Rd
Hutchinson Ln
Mae Johnson Way
Farm Rd
Pisgah Rd
Mimnow
Wooten Holw
Anderson Rd
Pine St
Green St
Moore Ln
White Rd
Collett Creek Rd
Living Water Dr
Ecclesia Pl
Quarry Rd
Appian Way
Forest Hills Ln
Rock Rd
Flint Rock Rd
Connaheta Ave
Collette St
Tatham St
Fairview Rd
Raxter Rd
Pierce Rd
Pisgah Rd
Wilson St
Reagan Ave
Kent St
Sixth St
Fifth St
Fourth St
Third St
First St
Aquone Rd
Wells St
Walker Dr
George
Fisher
Holland Rd
Dan
Oak Ter
Creek Rd
Beaver
Bob Branch Rd
Poplar Cove Dr
Azalea
Sunland Dr
Britton Creek Rd
Tatham Rd
Stewart Rd
Bluegrass Ln
Gipp Creek Rd
Brown Farm Rd
Mclean Rd
Granny Squirrel Gap Rd
Meadowbrook Dr
Raintree Ln
Laramie Hts
Cahill Dr
Glenn
Eagle View Dr
Onyx Trl
Kraft Holler Dr
Genesis Ln
Dog Dr
Philips Creek Rd
Bristol Ave
Whispering Pines Holw
Mae Johnson Way
Choga Rd
Big Choga Rd
Bolden Branch Rd
4427A - BRUSHY RIDGE
427A
427 - BIG STAMP
6274 BEAL RIDGE
340C - LONG BRANCH
340C
340Z
340A2
340B
National Forest Rd
Croatan National Forest
Nantahala National Forest
83°50'W
83°49.5'W
83°49'W
83°48.5'W
83°48'W
83°47.5'W
83°47'W
83°46.5'W
83°46'W
83°45.5'W
83°45'W
83°44.5'W
83°44'W
83°43.51'W
35°13'N
35°12.5'N
35°12'N
35°11.5'N
35°11'N
35°10.5'N
35°10'N
35°9.5'N
35°8.99'N
35°8.5'N
35°8'N
35°7.5'N
35°7'N
35°6.5'N
35°6'N