

IWI

Great Lakes NCNCF230180 05/16/2023

32,400 acres at 04/24/2023 @ 1230

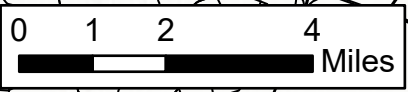

- Airstrip or Airport
- Helispot
- Helibase
- Division Break
- Medical
- Incident Command Post
- Drop Point
- Wildfire Daily Fire Perimeter
- Medivac Landing Zones
- Road
- FS Roads
- Completed Dozer Line
- Completed Plow Line
- Completed Road as Line
- Planned Dozer Line
- Planned Plow Line
- Access or Improved Road
- Highlighted Feature
- Other
- Contained
- Uncontained
- County

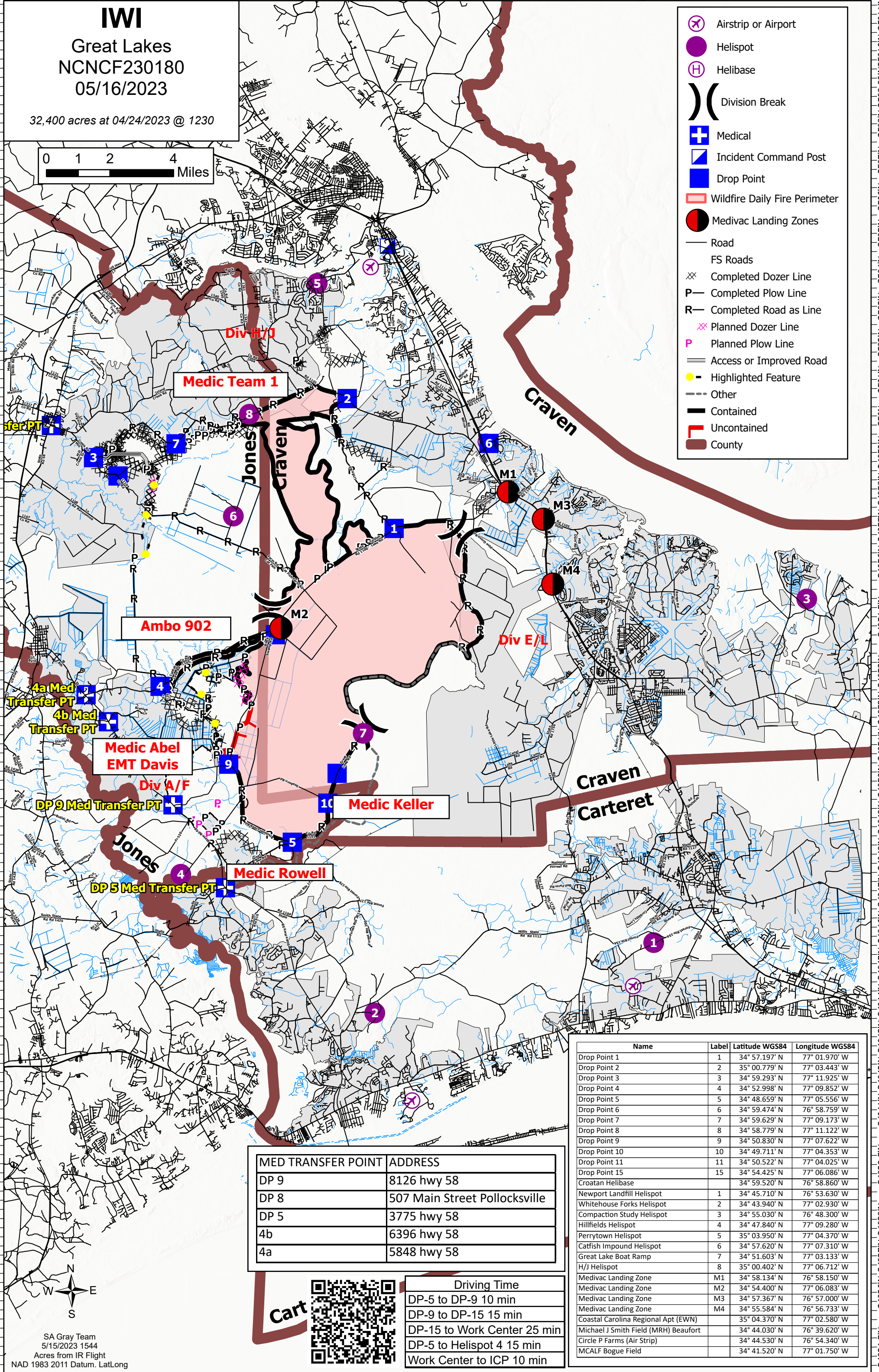

MED TRANSFER POINT	ADDRESS
DP 9	8126 hwy 58
DP 8	507 Main Street Pollocksville
DP 5	3775 hwy 58
4b	6396 hwy 58
4a	5848 hwy 58

Driving Time
DP-5 to DP-9 10 min
DP-9 to DP-15 15 min
DP-15 to Work Center 25 min
DP-5 to Helispot 4 15 min
Work Center to ICP 10 min



Name	Label	Latitude WGS84	Longitude WGS84
Drop Point 1	1	34° 57.197' N	77° 01.970' W
Drop Point 2	2	35° 00.779' N	77° 03.443' W
Drop Point 3	3	34° 59.293' N	77° 11.925' W
Drop Point 4	4	34° 52.998' N	77° 09.852' W
Drop Point 5	5	34° 48.659' N	77° 05.556' W
Drop Point 6	6	34° 59.474' N	76° 58.759' W
Drop Point 7	7	34° 59.629' N	77° 09.173' W
Drop Point 8	8	34° 58.779' N	77° 11.122' W
Drop Point 9	9	34° 50.830' N	77° 07.622' W
Drop Point 10	10	34° 49.711' N	77° 04.353' W
Drop Point 11	11	34° 50.522' N	77° 04.025' W
Drop Point 15	15	34° 54.425' N	77° 06.086' W
Croatan Helibase		34° 59.520' N	76° 58.860' W
Newport Landfill Helispot	1	34° 45.710' N	76° 53.630' W
Whitehouse Forks Helispot	2	34° 43.940' N	77° 02.930' W
Compaction Study Helispot	3	34° 55.030' N	76° 48.300' W
Hillfields Helispot	4	34° 47.840' N	77° 09.280' W
Perrytown Helispot	5	35° 03.950' N	77° 04.370' W
Catfish Impound Helispot	6	34° 57.620' N	77° 07.310' W
Great Lake Boat Ramp	7	34° 51.603' N	77° 03.133' W
H/J Helispot	8	35° 00.402' N	77° 06.712' W
Medivac Landing Zone	M1	34° 58.134' N	76° 58.150' W
Medivac Landing Zone	M2	34° 54.400' N	77° 06.083' W
Medivac Landing Zone	M3	34° 57.367' N	76° 57.000' W
Medivac Landing Zone	M4	34° 55.584' N	76° 56.733' W
Coastal Carolina Regional Apt (EWN)		35° 04.370' N	77° 02.580' W
Michael J Smith Field (MRH) Beaufort		34° 44.030' N	77° 39.620' W
Circle P Farms (Air Strip)		34° 44.530' N	76° 54.340' W
MCALF Bogue Field		34° 41.520' N	77° 01.750' W

SA Gray Team
5/15/2023 1544
Acres from IR Flight
NAD 1983 2011 Datum. Lat/Long