

IWI
Great Lakes
NCNCF-230180
05/19/2023
 32,400 acres at 04/24/2023 @ 1230

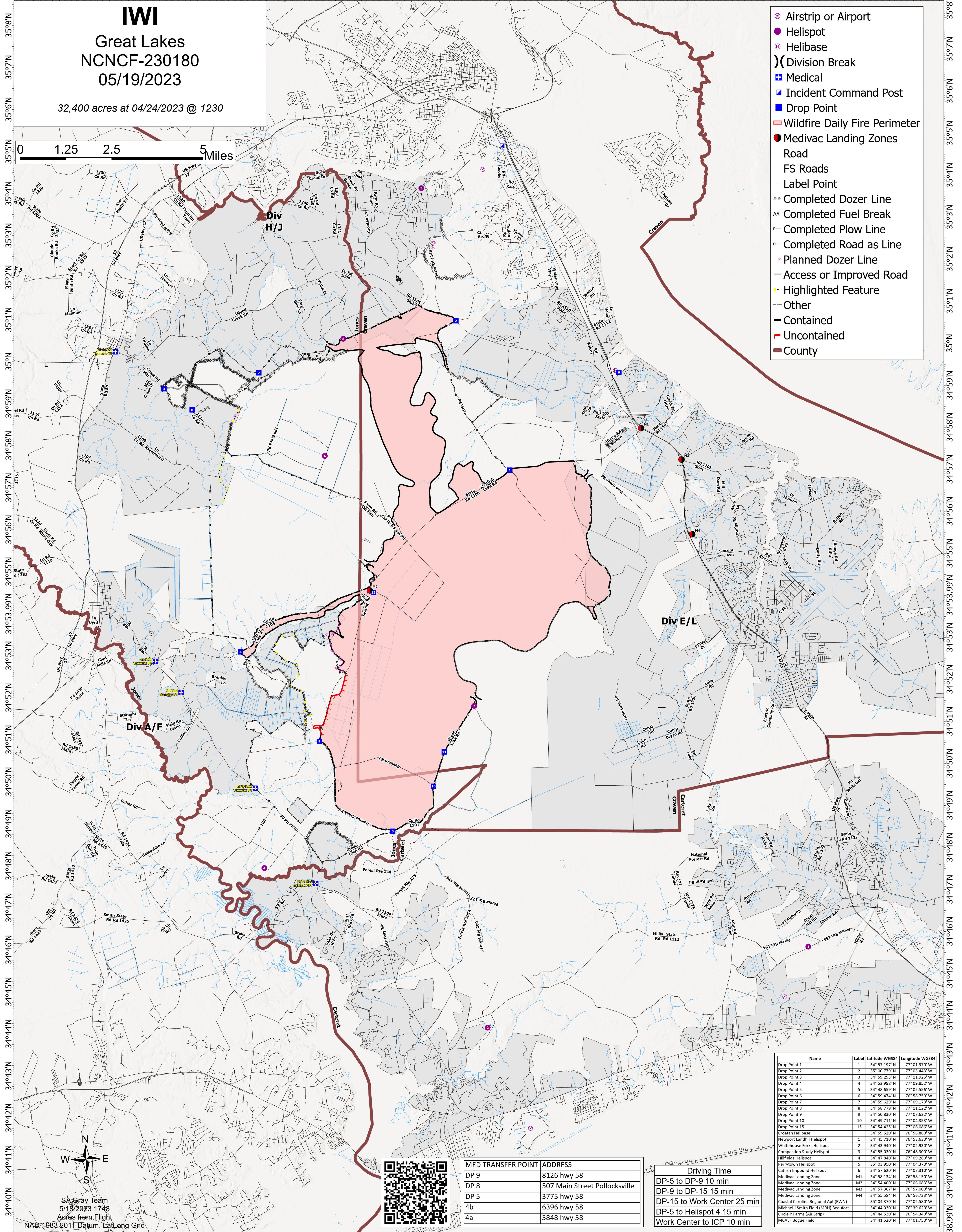

- ⊗ Airstrip or Airport
- Helispot
- ⊕ Helibase
-) (Division Break
- ⊕ Medical
- ▣ Incident Command Post
- Drop Point
- ▭ Wildfire Daily Fire Perimeter
- Medivac Landing Zones
- Road
- FS Roads
- Label Point
- ⋯ Completed Dozer Line
- ⋯ Completed Fuel Break
- ⋯ Completed Plow Line
- ⋯ Completed Road as Line
- ⋯ Planned Dozer Line
- Access or Improved Road
- Highlighted Feature
- Other
- Contained
- ▭ Uncontained
- ▭ County



SA Gray Team
 5/18/2023 1748
 Acres from Flight
 NAD 1983 2011 Datum, Lat Long Grid



| MED TRANSFER POINT | ADDRESS |
|--------------------|-------------------------------|
| DP 9 | 8126 hwy 58 |
| DP 8 | 507 Main Street Pollocksville |
| DP 5 | 3775 hwy 58 |
| 4b | 6396 hwy 58 |
| 4a | 5848 hwy 58 |

| Driving Time | |
|----------------------|----------|
| DP-5 to DP-9 | 10 min |
| DP-9 to DP-15 | 15 min |
| DP-15 to Work Center | 25 min |
| DP-5 to Helispot | 4 15 min |
| Work Center to ICP | 10 min |

| Name | Label | Latitude WGS84 | Longitude WGS84 |
|--------------------------------------|-------|----------------|-----------------|
| Drop Point 1 | 1 | 34° 57.197' N | 77° 01.970' W |
| Drop Point 2 | 2 | 35° 00.779' N | 77° 03.443' W |
| Drop Point 3 | 3 | 34° 59.293' N | 77° 11.925' W |
| Drop Point 4 | 4 | 34° 52.998' N | 77° 09.852' W |
| Drop Point 5 | 5 | 34° 48.659' N | 77° 05.556' W |
| Drop Point 6 | 6 | 34° 59.474' N | 76° 58.759' W |
| Drop Point 7 | 7 | 34° 59.629' N | 77° 09.173' W |
| Drop Point 8 | 8 | 34° 58.779' N | 77° 11.122' W |
| Drop Point 9 | 9 | 34° 50.830' N | 77° 07.622' W |
| Drop Point 10 | 10 | 34° 49.711' N | 77° 04.353' W |
| Drop Point 15 | 15 | 34° 54.425' N | 77° 06.086' W |
| Croatan Helibase | | 34° 59.520' N | 76° 58.860' W |
| Newport Landfill Helispot | 1 | 34° 45.710' N | 76° 53.630' W |
| Whitehouse Forks Helispot | 2 | 34° 43.940' N | 77° 02.930' W |
| Compaction Study Helispot | 3 | 34° 55.030' N | 76° 48.300' W |
| Hillfields Helispot | 4 | 34° 47.840' N | 77° 09.280' W |
| Perrytown Helispot | 5 | 35° 03.950' N | 77° 04.370' W |
| Catfish Impound Helispot | 6 | 34° 57.620' N | 77° 07.310' W |
| Medivac Landing Zone | M1 | 34° 58.134' N | 76° 58.150' W |
| Medivac Landing Zone | M2 | 34° 54.400' N | 77° 06.083' W |
| Medivac Landing Zone | M3 | 34° 57.367' N | 76° 57.000' W |
| Medivac Landing Zone | M4 | 34° 55.584' N | 76° 56.733' W |
| Coastal Carolina Regional Apt (EWN) | | 35° 04.370' N | 77° 02.580' W |
| Michael J Smith Field (MRH) Beaufort | | 34° 44.030' N | 76° 59.620' W |
| Circle P Farms (Air Strip) | | 34° 44.530' N | 76° 54.340' W |
| MCALF Bogue Field | | 34° 41.520' N | 77° 01.750' W |