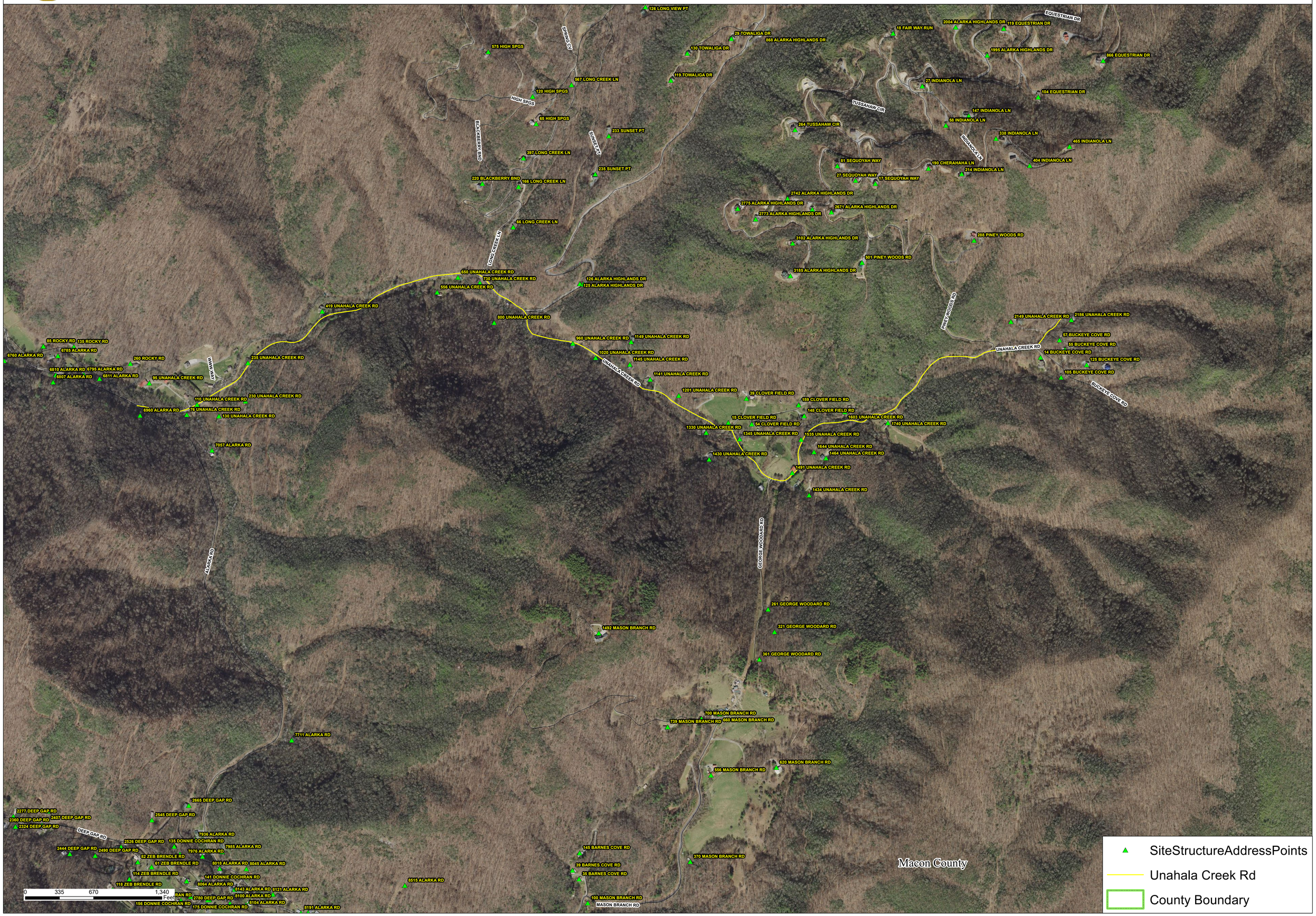Unahala Creek Rd