

2023 SOUTHERN BLUE RIDGE TRAINING EXCHANGE



INCIDENT ACTION PLAN

Thursday, November 2, 2023

Day 4

IAP



SBR Focus Map



Burn Unit Maps



ORGANIZATION ASSIGNMENT LIST (ICS 203)

1. Incident Name: 2023 SBR TREX		2. Operational Period: Date From: 11/2/2023 Time From: 0700		Date To: 11/2/2023 Time To: 2000	
3. Incident Commander(s) and Command Staff:			7. Operations Section:		
IC/UCs	Tom Dooley (865) 850-9542	Planning Chief	Dean Simon		
		Field Chief	Devin Yeatman (410) 320-2742		
		Module Alpha	Sami Schinnell	Andrew Slack	
Safety Officer	Brian Plume (570) 439-3969	Module Bravo	Erica Zacek	Nathan Hunter	
Public Info. Officer	Jen Bunty (321) 745-5941	Module Charlie	Katie Sauerbrey	Greg Reese	
Public Info. Officer	Brad Bramlett (864) 915-1924				
Liaison Officer	Michael Weeks (864) 910-0052				
4. Agency/Organization Representatives:		Branch			
Agency/Organization	Name	Branch Director			
SC Forestry Commission	Michael Weeks (864) 910-0052	Deputy			
NC Forest Service	Michael Cheek (828) 231-2691	Division/Group			
USFS	Wes Bentley (864) 888-7553	Division/Group			
		Branch			
		Branch Director			
		Deputy			
5. Planning Section:		Division/Group			
Chief (10/30-11/4)	James Douglas (803) 360-6882	Division/Group			
Chief (11/4-11/5)	Ben Kendall (803) 968-4817	Division/Group			
Chief (11/5-11/9)	Mike Bozzo	Division/Group			
Situation Unit		Division/Group			
Documentation Unit		Branch			
Demobilization Unit		Branch Director			
Training Specialist	Nikole Simmons (804) 400-7814	Deputy			
Training Specialist	Michael Weeks (864) 910-0052	Division/Group			
GIS Specialist (10/30-11/4)	James Douglas (803) 360-6882	Division/Group			
GIS Specialist (11/4-11/10)	Ben Kendall (803) 968-4817	Division/Group			
6. Logistics Section:		Division/Group			
Chief	Helen Mohr (864) 940-7118	Division/Group			
Deputy					
Support Branch					
Director					
Supply Unit					
Facilities Unit (10/30-11/2)	Chris Revels	8. Finance/Administration Section:			
Facilities Unit (11/2-11/9)	David Owen	Chief	Susan Gensel		
Service Branch		Deputy			
Director		Time Unit			
Communications Unit	Lloyd Mitchell (843) 992-2368	Procurement Unit			
Medical Unit		Comp/Claims Unit			
Food Unit		Cost Unit			
9. Prepared by: Name: James Douglas Position/Title: PSC Signature: _____					
ICS 203	IAP Page _____	Date/Time: 11/1/2023 1600			

NCZ048-052-053-064-065-507-509-020900-
Madison-Haywood-Buncombe-Transylvania-Henderson-
Rutherford Mountains-Polk Mountains-

Including the cities of Faust, Mars Hill, Marshall, Walnut,
Allenstand, Hot Springs, Luck, Waynesville, Waterville, Canton,
Cruso, Cove Creek, Asheville, Black Mountain, Candler, Brevard,
Cedar Mountain, Little River, Hendersonville, Fletcher, Dana,
East Flat Rock, Tuxedo, Etowah, Chimney Rock State Park,
and Saluda

237 PM EDT Wed Nov 1 2023

	Tonight	Thu	Thu Night	Fri
Cloud Cover	Clear	Clear	Clear	Clear
Chance Precip (%)	0	0	0	0
Precip Type	None	None	None	None
Min/Max Temp	23	50	29	57
Max/Min RH %	70	23	65	22
Wind 20FT/Early(MPH)	N 7 G17	Lgt/Var	S 4	S 3
Wind 20FT/Late(MPH)	Lgt/Var	SE 4	S 3	S 5
Precip Duration	0	0	0	0
Precip Amount	0.00	0.00	0.00	0.00
Precip Begin				
Precip End				
LAL	1	1	1	1
Inversion(Temp/Time)	2000	33/1000	1900	40/1000
Dispersion	Very Poor		Poor	
Haines Index	4	4	5	5
DSI		1		1
Mixing Hgt(FT-AGL)		3400		3200
Transport Wnd (MPH)		SW 6		SW 8
Vent Rate (MPH-FT)		20400		25600
ADI Early	34 Fair	12 Poor	7 Poor	11 Poor
ADI Late	3 Very Poor	21 Fair	3 Very Poor	28 Fair
Max LVORI Early	3	3	3	3
Max LVORI Late	3	2	3	2
Min VSBY Early	10	10	10	
Min VSBY Late	10	10	10	
Turner Stability	6	2	6	2

Remarks: ADI is Atmospheric Dispersion Index by Lavdas.
LVORI is Low Visibility Occurrence Risk Index.

.FORECAST FOR DAYS 3 THROUGH 7...

.FRIDAY NIGHT AND SATURDAY...Clear. Lows in the mid 30s. Highs in the mid 60s. Minimum RH 31 percent. Southeast winds around 5 mph.

.SATURDAY NIGHT AND SUNDAY...Mostly clear. Lows in the upper 30s. Highs in the mid 60s. Minimum RH 42 percent. South winds around 5 mph.

.SUNDAY NIGHT AND MONDAY...Partly cloudy. Lows in the lower 40s. Highs in the mid 60s. Minimum RH 53 percent. South winds around 5 mph.

.MONDAY NIGHT AND TUESDAY...Mostly cloudy. A chance of showers. Lows in the upper 40s. Highs in the mid 60s. Minimum RH 68 percent. Southwest winds around 10 mph.

.TUESDAY NIGHT AND WEDNESDAY...Partly cloudy. A chance of showers. Lows in the upper 40s. Highs in the mid 50s. Minimum RH 57 percent. West winds around 10 mph.

ASSIGNMENT LIST (ICS 204)

1. Incident Name: 2023 SBR TREX		2. Operational Period: Date From: 11/2/2023 Date To: 11/2/2023 Time From: 0700 Time To: 2000		3. Burn Unit: Sandy Mush	
4. Operations Personnel: Name: <u>Devin Yeatman (410) 320-2742</u> Contact Number(s) _____ Operations Section Chief: <u>Devin Yeatman/Dean Simon</u> Division/Group Supervisor: <u>Andrew Slack (RXB2)</u> Division/Group Supervisor: <u>Kevin Riggs (RXB2 T)</u>				Division: North Turkey Creek Unit 2 Module: ALPHA Staging Area:	
5. Resources Assigned:			# of Persons	Contact (e.g., phone, pager, radio frequency, etc.)	Reporting Location, Special Equipment and Supplies, Remarks, Notes, Information
Resource Identifier	Position				
Joe Engell	FIRB	1			
Kylee Stott	FIRB (T)	1			
Sami Schinnell	ENGB	1			PA E6-X60
Jared Chong	ENGB (T)	1			Bluffton UTV
Liz Skelley	FFT1	1			
Matt Henne	FFT1 (T)	1			
Wylie Paxton	FEMO	1			
Josh Frick	FEMO(T)	1			
Emily Curry	FFT2	1			
Sydney Watson	FFT2	1			
Anabelle Tao	FFT2	1			
Ally Conner	FFT2	1			
	FFT2				
6. Work Assignments: Recon fire lines and burn area. Prep lines were needed. Crew and equipment familiarization.					
7. Special Instructions:					
8. Communications (radio and/or phone contact numbers needed for this assignment):					
CHANNEL	FUNCTION	CHANNEL NAME			
1	/ COMMAND	LONGCREEK RPT			
2	/ TACTICAL	SC TAC 2			
7	/ TACTICAL	REG 8 FIRE			
	/				
9. Prepared by: Name: <u>Nikole Simmons</u> Position/Title: <u>PSC 3 (T)</u> Signature: _____					
ICS 204	IAP Page _____	Date/Time: <u>11/2/2023 2126</u>			

ASSIGNMENT LIST (ICS 204)

1. Incident Name: 2023 SBR TREX		2. Operational Period: Date From: 11/2/2023 Date To: 11/2/2023 Time From: 0700 Time To: 2000		3. Burn Unit: Sandy Mush – Norco Unit 1 Division: Module: BRAVO Staging Area:
4. Operations Personnel: Name _____ Contact Number(s) _____ Operations Section Chief: <u>Devin Yeatman/Dean Simon</u> Division Group Supervisor: <u>Nate Hunter RXB3</u> Division/Group Supervisor: <u>Kimberly Boltinhouse RXB3 (T)</u>				
5. Resources Assigned:		# of Persons	Contact (e.g., phone, pager, radio frequency, etc.)	Reporting Location, Special Equipment and Supplies, Remarks, Notes, Information
Resource Identifier	Position			
Erica Zacek	FIRB	1		
Nathan Speagle	FIRB (T)	1		NC State Park Type 6
Nick Stefanich	ENGB	1		NC State Park Type 6
Sharon Becker	ENGB (T)	1		NC State Park UTV
Sonya Kaufman	FFT1	1		
Jessica Donvito	FFT1 (T)	1		
Igor Galiev	FFT2	1		
Danielle Cafin	FFT2	1		
Patrick Ma	FFT2	1		
Don Wulff	FFT2	1		
Austin Williams	FFT2	1		
Mary Wachuta	FEMO	1		
Jacob McDaniel	FEMO (T)	1		
6. Work Assignments: Recon fire lines and burn area. Prep lines were needed. Crew and equipment familiarization.				
7. Special Instructions:				
8. Communications (radio and/or phone contact numbers needed for this assignment):				
CHANNEL	FUNCTION	CHANNEL NAME		
1	/ COMMAND	LONGCREEK RPT		
3	/ TACTICAL	SC TAC 3		
7	/ TACTICAL	REG 8 FIRE		
	/			
9. Prepared by: Name: <u>James Douglas</u> Position/Title: <u>PSC 3 (T)</u> Signature: _____				
ICS 204	IAP Page _____	Date/Time: <u>11/1/2023 1600</u>		

ASSIGNMENT LIST (ICS 204)

1. Incident Name: 2023 SBR TREX		2. Operational Period: Date From: 11/2/2023 Date To: 11/2/2023 Time From: 0700 Time To: 2000		3. Burn Unit: Sandy Mush - Big Dove
4. Operations Personnel: Name _____ Contact Number(s) _____ Operations Section Chief: <u>Devon Yeatman/Dean Simon</u> Division Group Supervisor: <u>Mike Tateishi RXB2</u> Division/Group Supervisor: <u>Katie Sauerbrey RXB2 (T)</u>			Division: Module: CHARLIE Staging Area:	
5. Resources Assigned:		# of Persons	Contact (e.g., phone, pager, radio frequency, etc.)	Reporting Location, Special Equipment and Supplies, Remarks, Notes, Information
Resource Identifier	Position			
Gregg Resse	FIRB	1		NC State Park Type 6
Tom Ludka	FIRB (T)	1		SC TNC UTV
Brandon Kuhn	ENGB	1		
Tyler Cross	ENGB (T)	1		
Bonnie Weyandt-Morgan	HOLDING	1		
Gregg Phillipp	HOLDING	1		
Deb Mauer	FFT1	1		
Scott Avis	FFT1(T)	1		
Trey Hucks	FFT2	1		
Jarred Sparks	FFT2	1		
Eric Rawlins	FFT2	1		
Wil Evans	FFT2	1		
Maya Phillipp	FFT2	1		
6. Work Assignments: Recon fire lines and burn area. Prep lines were needed. Crew and equipment familiarization.				
7. Special Instructions:				
8. Communications (radio and/or phone contact numbers needed for this assignment):				
CHANNEL	FUNCTION	CHANNEL NAME		
1	/ COMMAND	LONGCREEK RPT		
4	/ TACTICAL	VFIRE 26		
7	/ TACTICAL	REG 8 FIRE		
	/			
9. Prepared by: Name: <u>James Douglas</u> Position/Title: <u>PSC 3 (T)</u> Signature: _____				
ICS 204	IAP Page _____	Date/Time: <u>11/1/2023 1600</u>		

ICS 205A

1. Incident Name: SBR TREX 2023		2. Operational Period: Date From: 10/29/23 Date To: 11/10/23 Time From: 0700 Time To: 2000			3. Branch: Division: ALL Group: Staging Area:
4. Operations <u>Name</u>					
Personnel: Operations Section Chief: Devin Yeatman					
5. Resources Assigned:					
Resource Identifier	Name	Phone Number	Qualified Positions	Positions / Alternate Trainee Positions	
A	Andrew Slack	984-289-3446	ENGB, FAL1, FFT1, FFT2, FIRB, ICT4, ICT5, RXB2	TFLD	
A	Sami Schinell	928-607-2672			
A	Kevin Riggs	970-612-6094	ATVO-Fed, CRWB, ENGB, FAL2, FFT1, FFT2, FIRB, HECM, HEQB, ICT4, ICT5, TFLD, UTVO-Other	RXB2, FEMO	
A	Chad Stover	540-820-0252	DIVS, CRWB, ENGB, ENOP, FAL3, FFT1, FFT2, HEQB, ICT3, ICT4, ICT5, STEN, TFLD, UTVO-Other	COMT	
A	Elizabeth (Liz) Skelly	803-237-2669	ENOP, FAL2, FFT1, FFT2, ICT5	FIRB	
A	Kylee Stott	385-272-3894	ATVO-Other, ENGb, ENOP, FAL3, FFT1, FFT2, ICT4, ICT5, UTVO- FED, UTVO-Other	FIRB	
A	Wylie Paxton	828-545-7508	ATVO-ASI, ATVO-Fed, ATVO-NATL, FAL3, FEMO, FFT1, FFT2, HECM, ICT5, UTVO-ASI, UTVO-Fed, UTVO-NATL, READ, REAF	ENGB, FIRB, FAL2	
A	Sydney Watson	205-213-2840	FAL3, FFT1, FIRB	ICT5, ENGB	
A	Charles Engell	570-916-3110	ATVO-NATL, ENGB, ENOP, FAL2, FAL3, FFT1,	HEQB, FALB	
A	Matthew A. Henne	843-247-4390	EMT, EMTF, FAL3, FFT2	FFT1, FAL2	
A	Jared Chong	509-301-7064	EMT, EMTF, ENOP, FAL3, FFT1, FFT2, HEQB, UTVOF	FIRB	
A	Emily Curry	804-929-5248	FFT2	FFT1	
A	Annabelle Tao	650-787-8010	FEMO, FFT2	FFT1	
A	Joshua Michael Frick	724-599-7608	FAL3, FFT1, FIRB	FEMO, FAL2, SRB	
A	Ali- Conner			HECM	
A	Silas Lindsey			FFT2	
B	Nathan Hunter	801-541-0489	DIVS, ENGB, ENOP, ICT3, ICT4, RXB2, TFLD, UTVOF	FEMO, RXB2	
B	Erica Zacek	315-749-4161	ENGB, FAL2, FFT1, FIRB, ICT4, RXB2	TFLD	
B	Kimberly Boltinhouse	252-341-7422	ENGB, FAL2, FFT1, FIRB, HECM, ICT5, UTVO-Fed	RXB3, PLDO	
B	Nicholas Stefanich	801-652-0149	ENGB, ENOP, FAL3, FFT1, ICT5	HEQB	
B	Nathan D. Speagle	217-553-1405	ATVO-ASI, FAL2, FFT1, FFT2, ICT5, UTVO-ASI, WFR	FIRB, ENGB, FEMO	
B	Mary Wachuta	608-799-1917	ATVO-Fed, EMT, EMTF, ENOP, FAL2, FEMO, FFT1, ICT5, UTVO-Fed	FIRB, ENGB	
B	Austin Williams	828-553-7616	FFT2, UTVO-Fed	FFT2	
B	Sonya Kaufman	202-674-5920	FFT1, FFT2, ICT5	FAL2	
B	Sharon Becker	704-576-1383	FFT1, ICT5	ENGB, FIRB	
B	Danielle Cadin	217-480-5143	ATVO-ASI, FFT2, UTVO-ASI, WFR	FFT1	
B	Igor Galiev	254-396-4517	FAL3, FFT2	FFT1, FAL2	

B	Jessica Donvito	618-521-5133	FFT2	
B	Patrick Ma	301-801-9135	FFT2, FAL3	FAL2, FFT1
B	Jacob McDaniel	443-223-9652	ATVO-ASI, FAL3, FFT2	FEMO, FFT1
B	Don Wulff	864-663-9501		
B	Maya Philipp			FFT2
C	Katie Sauerbrey	360-601-5681	ATVO-ASI, ENGB, FAL2, FAL3, FFT1, FFT2, FIRB, ICT4, ICT5, RXB2, RXB3, STEN, TFLD	
C	Gregg Reese	610-582-9665	ATVO-NATL, CRWB, ENGB, ENOP, FAL2, FFT1, FFT2, FIRB, HEQB, ICT4, ICT5, RXB2, STEN, TFLD, UTVO-NATL	
C	Mike Tateishi	385-910-5841	DIVS, ENGB, ENOP, FAL1, FAL2, FFT1, FIRB, ICT3, ICT4, ICT5, TFLD, UTVO-FED	RXB2
C	Thomas R. Ludka	570-881-4730	FAL3, FFT1, FFT2, ICT5	FIRB, CRWB
C	Dana Hodde			FFT2
C	Gregg Philipp		RXB2 FFT2, FIRB, ICT4, ICT5, UTVO-NATL	
C	Deb Mauer	262-287-8558	ENGB, FFT1, FFT2, FIRB	
C	Malcom Scott Avis	704-914-5740	FAL2, FAL3, FFT1, FFT2, ICT5	FIRB
C	Brandon Kuhn			FIRB
C	Tyler Cross	215-738-8087	FAL2, FAL3, FEMO, FFT1, FFT2, FIRB, ICT5, UTVO-Other	ENGB, ICT4
C	Albert Walter Hucks III	252-571-4603	FFT2, FAL3	FFT1, ICT5
C	Bonnie Kay Weyandt- Morgan	254-396-4517	ATVO-Fed, ENGB, ENOP, FAL3, FFT1, FFT2, HEQB, ICT5, UTVO-Fed	STEN, FAL2, ICT4
C	Will Evans	804-928-5920	FFT2, FAL3	FFT1
C	Robert Jarred Sparks	864-888-7790	FFT2	FFT1
C	Eric Rawlins	226-347-9335	FFT2, FFT1	

INCIDENT RADIO COMMUNICATIONS PLAN			Incident Name 2023 SBR TREX		Date/Time Prepared 10-31-2023 0700hrs			SOUTH CAROLINA REV. D	
Ch #	Function	/Trunked Radio System Talkgroup	Assignment	MO RX Freq N or W	RX Tone/NAC	MO TX Freq N or W	Tx Tone/NAC	Mode	Remarks
1	COMMAND	LONGCREEK	DIV A,B,C	171.1375 N	110.9	166.2625 N	110.9	A	
2	TACTICAL	SC TAC 2	DIV A	151.2275 N	203.5	151.2275 N	203.5	A	
3	TACTICAL	SC TAC 3	DIV B	151.3550 N	203.5	151.3550 N	203.5	A	
4	TACTICAL	VFIRE 26	DIV C	154.3025	CSQ	154.3025	CSQ	A	
5	TACTICAL	SCTAC 4		151.4000 N	203.5	151.4000 N	203.5	A	
6	TACTICAL	SCTAC 5		151.2800 N	203.5	151.2800 N	203.5	A	
7	TACTICAL	REG 8 FIRE	DIV A,B,C	166.5625 N	CSQ	166.5625 N	CSQ	A	
8	COMMAND	SC LONG MT	EMERGENCY	159.2250 N	371 DPL	151.1000 N	371 DPL	A	OFFSITE ASSISTANCE ONLY
9	COMMAND	SC GLASSY MT	EMERGENCY	159.4050 N	365 DPL	151.2350 N	365 DPL	A	OFFSITE ASSISTANCE ONLY
10	COMMAND	SC CORBIN MT	EMERGENCY	159.4500 N	364 DPL	151.3375 N	364 DPL	A	OFFSITE ASSISTANCE ONLY
	TACTICAL	FIRE 1		168.6750 N	103.5	168.6750	103.5	A	
12									
13									
14									
15	AIR to Ground	Fed A/G	EMERGENCY	167.525	CSQ	167.525	CSQ	A	
16	NOAA WX	WX RECEIVE		162.550	CSQ	N/A	N/A	A	
5. Prepared by (Communications Unit) Lloyd Mitchell COML SC Forestry Commission					Incident Location SBR TREX Base Camp County Pickens State SC Latitude/Longitude 35.03, -82.71				

The convention calls for frequency lists to show four digits after the decimal place, followed by either an "N" or a "W", depending on whether the frequency is narrow or wide band. Mode refers to either "A" or "D" indicating analog or digital (Project 25)

INCIDENT RADIO COMMUNICATIONS PLAN			Incident Name 2023 SBR TREX			Date/Time Prepared 10-31-2023 1315hrs		NORTH CAROLINA REV. A		
Ch #	Function	/Trunked Radio System Talkgroup	Assignment	MO RX Freq N or W	RX Tone/NAC	MO TX Freq N or W	Tx Tone/NAC	Mode	Remarks	
1	COMMAND	COWEE RPT		151.1750 N	88.5	159.4200	114.3	A		
2	TACTICAL	SCALY RPT		171.7850 N	100.0	164.9375 N	103.5	A		
3	TACTICAL	A/G 13		167.4250 N	CSQ	167.4250 N	110.9	A		
4	TACTICAL	REG8 FIRE		166.5625 N	CSQ	166.5625	CSQ	A		
5	TACTICAL	D9 TAC		151.2800 N	131.8	151.2800 N	131.8	A		
6	TACTICAL	BEAR WALLOW RPT		151.4750 N	88.5	159.3600 N	88.5	A		
7	TACTICAL	NCFS INC 1		151.4000 N	136.5	151.4000 N	136.5	A		
8	COMMAND	NCFS INC 4		151.2650 N	136.5	151.2650 N	136.5	A		
9	COMMAND	VTAC 12		154.4525 N	CSQ	154.4525 N	156.7	A		
10	COMMAND	VTAC 13		158.7375 N	CSQ	158.7375	156.7	A		
11										
12										
13										
14										
15	AIR to Ground	Fed A/G	EMERGENCY	167.525	CSQ	167.525	CSQ	A		
16	NOAA WX	WX RECEIVE		162.550	CSQ	N/A	N/A	A		
5. Prepared by (Communications Unit) Lloyd Mitchell COML SC Forestry Commission					Incident Location SBR TREX Base Camp County Pickens State SC Latitude/Longitude 35.03, -82.71					

HEALTH AND SAFETY MESSAGE

SAFETY starts with YOU

INCIDENT: **2023 SBR TREX**

OPERATIONAL PERIOD:

Fire Order / Watchout Situation of the Day:

Taking a nap near fireline.



Inattentive Blindness

It's logical to think that you can see when your eyes are open but are you noticing everything in your field of view? Attention plays a crucial role in our ability to see what is happening around us.

Inattentive blindness is a failure to notice unexpected things in a visual field because focus is on something else in that same field of view. This blindness can visually distract us from what else is happening in our environment. Inattentive blindness can cause you to see what you expect, rather than what is actually there.

Inattentive blindness can occur in any setting. Have you ever been so focused on cutting fireline that you failed to see a plane make a retardant drop nearby? Has an unresolved issue at home distracted you from a routine morning task like engine inspections?

The fire environment is full of distractions that require proactive engagement to maintain focus. A core competency of emergency responders is the ability to direct attention on a deliberately chosen target and sustain that attention even when it's unpleasant.

Noisy chainsaws, helicopters performing bucket operations, dozers clanking around the hillside, and the constant chatter over the radio create distractions within our fire environment. As leaders it's our responsibility to maintain awareness of our area of operation. The nature of our dynamic environment requires a collective effort of engagement and the repeated actions of situational awareness (SA) and communication.

To increase our odds of processing our environment, we need to empower those around us. Whether you're the Division Supervisor, Single Resource Boss, Squad Boss, or Firefighter Type 2, foster a healthy command climate that allows for open communication both up and down the chain of command.

Span of control is another tool that helps in the battle of inattentiveness. Being able to delegate tasks helps our mental capacity and provides us with different viewpoints within the fire environment.

Discuss these questions:

- What situations in your daily work are likely to result in inattentive blindness?
- What situations on a fire are likely to result in inattentive blindness?
- How can you prepare for and mitigate this condition?
- How do you maintain awareness of your own attention?

Your Safety Team

Brian Plume

Remember Each of **YOU** are Safety officers

MEDICAL PLAN (ICS 206 WF)

1. Incident/Project Name		2. Operational Period						
2023 SOUTHERN BLUE RIDGE TREX		Date/Time 10/04/23 – 11/10/23						
3. Ambulance Services								
Name	Complete Address	Phone	Advanced Life Support (ALS)					
			Yes	No				
Greenville County EMS	301 University Ridge, Greenville, SC 29601	911 / (864) 467-7005	Yes					
Henderson County EMS	2529 Ashville Highway, Hendersonville, NC 28791	911 / (828) 697-4827	Yes					
Oconee County EMS	300 South Church St, Walhalla, SC 29691	911 / (864) 638-4200	Yes					
Pickens County EMS	1509 Walhalla Hwy, Pickens, SC 29671	911 / (864) 898-5334	Yes					
Polk County EMS	340 Hospital Drive, Columbus, NC 28722	911 / (828) 894-3067	Yes					
Rutherford EMS	339 Callahan Koon Rd, Spindale, NC 28160	911 / (828) 287-6075	Yes					
Transylvania County EMS	155 Public Safety Way, Brevard, NC 28712	911 / (828) 884-3244	Yes					
4. Air Ambulance Services								
Name	Phone	Type of Aircraft & Capability						
MAMA-1 – Asheville, NC	(800) 962-4354	Single Patient – EC145e						
MAMA-2 – Franklin, NC	(800) 962-4354	Single Patient – EC135						
Life Flight – Anderson, SC	(877) 682-7828	Single Patient – Bell 407						
LifeNet SC10 – Greenville, SC	(800) 327-2611	Single Patient – EC135						
Med Trans One – Greenville, SC	(877) 682-7828	Single Patient – Bell 407						
Region One – Spartanburg, SC	(877) 682-7828	Single Patient – Bell 407						
5. Hospitals								
Name Complete Address	GPS Datum – WGS 84 Coordinate Standard Degrees Decimal Minutes		Travel Time		Helipad		Level of Care Facility	
	Lat:	Long:	Air	Gnd	Yes	No		
Prisma Health Memorial 701 Grove Road Greenville, SC 29605	34°49'07.7"N	82°24'46.6"W			(864) 455-7000	<input checked="" type="checkbox"/>	<input type="checkbox"/>	Trauma I
Spartanburg Medical Center 101 East Wood Street Spartanburg, SC 29303	34°58'00.5"N	81°56'19.3"W			864-560-6000	<input checked="" type="checkbox"/>	<input type="checkbox"/>	Trauma I
Mission Hospital 509 Biltmore Avenue Asheville, NC	35°34'36.1"N	82°32'57.1"W			828-213-1111	<input checked="" type="checkbox"/>	<input type="checkbox"/>	Trauma II
AnMED Medical Center 800 North Fant Street Anderson, SC 29621	34°30'38.5"N	82°38'48.4"W			864-512-1000	<input checked="" type="checkbox"/>	<input type="checkbox"/>	Trauma III
Atrium Health Cleveland 201 East Grover Street Shelby, NC 28150	35°18'7.3"N	81°32'12.6"W			980-487-3000	<input checked="" type="checkbox"/>	<input type="checkbox"/>	Trauma III
6. Name & Location								
TABLE ROCK WESLEYAN CAMP		Camp Location						
		Point of Contact:		Brian L Plume – (570) 439-3969				
		EMS Responders & Capability:		Pickens County EMS – ALS				
		Equipment Available on Scene:		Brian Plume – AED, Trauma & O2 Kit; Equipment within Modules				
		Medical Emergency Channel:		Glassy Mountain – Piedmont Dispatch				
		ETA for Ambulance to Scene:						
		Air:		+/- 15 min				
		Ground:		+/- 20 min				
		Approved Helispot:		West Gate Road & Bethel Terrace Intersections				
		Lat:		35.02152				
Long:		82.71176						

MEDICAL PLAN (ICS 206 WF)

1. Incident/Project Name	2. Operational Period	
2023 SOUTHERN BLUE RIDGE TREX	Date/Time 10/04/23 – 11/10/23	
6. Division Branch Group	Area Location Capability	
HENDERSON CO, NC Dupont State Forest	EMS Responders & Capability:	Henderson County EMS – ALS
	Equipment Available on Scene: (Identify during briefing)	
	Medical Emergency Channel:	Bear Wallow – District 1 Operations (Dispatch)
	ETA for Ambulance to Scene:	BASED AT HIGH FALLS VISITOR CENTER
	Air:	+/- 30 min
	Ground:	+/- 30 min
	Approved Helispot:	Identify during briefing
	Lat:	
Long:		
GREENVILLE CO, SC Greenville Watershed	EMS Responders & Capability:	Greenville County EMS – ALS
	Equipment Available on Scene: (Identify during briefing)	
	Medical Emergency Channel:	Gordin Mountain (or Glassy Mountain) – Piedmont Dispatch
	ETA for Ambulance to Scene:	BASED AT LAKE SHELIA
	Air:	+/- 30 min
	Ground:	+/- 1 hour (Henderson County EMS +/- 30 min)
	Approved Helispot:	Identify during briefing
	Lat:	
Long:		
OCONEE CO, SC Andrew Pickens NF Oconee State Park Poe Creek State Forest	EMS Responders & Capability:	Oconee County EMS – ALS
	Equipment Available on Scene: (Identify during briefing)	
	Medical Emergency Channel:	Long Mountain – Piedmont Dispatch
	ETA for Ambulance to Scene:	BASED AT MOUNTAIN REST
	Air:	+/- 30 min
	Ground:	+/- 15 min
	Approved Helispot:	Identify during briefing
	Lat:	
Long:		
PICKENS CO, SC Keowee Toxaway State Park Poe Creek State Forest Jocasee Gorges Watson Cooper Heritage Pr Mountain View Park Table Rock State Park	EMS Responders & Capability:	Pickens County EMS – ALS
	Equipment Available on Scene: (Identify during briefing)	
	Medical Emergency Channel:	Glassy Mountain – Piedmont Dispatch
	ETA for Ambulance to Scene:	BASED AT WESLEYAN CAMP
	Air:	+/- 15 min
	Ground:	+/- 20 min
	Approved Helispot:	Identify during briefing
	Lat:	
Long:		
POLK CO, NC Green River Game Lands	EMS Responders & Capability:	Polk County EMS – ALS
	Equipment Available on Scene: (Identify during briefing)	
	Medical Emergency Channel:	Bear Wallow – District 1 Operations (Dispatch)
	ETA for Ambulance to Scene:	BASED AT SALUDA
	Air:	+/- 30 min
	Ground:	+/- 15 min
	Approved Helispot:	Identify during briefing
	Lat:	
Long:		

MEDICAL PLAN (ICS 206 WF)

1. Incident/Project Name	2. Operational Period		
2023 SOUTHERN BLUE RIDGE TREX	Date/Time 10/04/23 – 11/10/23		
6. Division Branch Group	Area Location Capability		
RUTHERFORD CO, NC Chimney Rock State Park	EMS Responders & Capability:	Rutherford County EMS – ALS	
	Equipment Available on Scene: (Identify during briefing)		
	Medical Emergency Channel:	Chimney Rock – District 1 Operations (Dispatch)	
	ETA for Ambulance to Scene:	BASED AT CHIMNEY ROCK (village)	
	Air:	+/- 20 min	
	Ground:	+/- 40 min (Polk County EMS +/- 30 min)	
	Approved Helispot:	Identify during briefing	
	Lat:		
Long:			
TRANSYLVANIA CO, NC DuPont State Forest Headwaters State Forest Gorges SP	EMS Responders & Capability:	Transylvania County EMS – ALS	
	Equipment Available on Scene: (Identify during briefing)		
	Medical Emergency Channel:	Bear Wallow (or Rich) – District 1 Operations (Dispatch)	
	ETA for Ambulance to Scene:	BASED AT BREVARD	
	Air:	+/- 30 min	
	Ground:	+/- 15 min	
	Approved Helispot:	Identify during briefing	
	Lat:		
Long:			
SPECIAL INSTRUCTIONS:			
<input type="checkbox"/> Identify the medical using the Medical Incident Report, ICS-206 (Medical Plan) & IRPG			
<input type="checkbox"/> GREEN:			
<input type="checkbox"/> Notify Module Leader.			
<input type="checkbox"/> Temporarily pause operations as needed to treat the injury.			
<input type="checkbox"/> If the participant can continue re-evaluate as needed. Notify SAFETY when possible (can be at end of shift).			
<input type="checkbox"/> If they cannot continue or need clinic follow-up notify Safety and Operations.			
<input type="checkbox"/> Resume operations when medical has been cleared and if required staffing is maintained.			
<input type="checkbox"/> Submit copy of all documentation (notes, MIR, etc) to Plans.			
<input type="checkbox"/> YELLOW OR RED:			
<input type="checkbox"/> Notify Module Leader IMMEDIATELY.			
<input type="checkbox"/> Pause operations maintaining safety of active fire.			
<input type="checkbox"/> Notify 911.			
<input type="checkbox"/> Begin patient treatment / stabilization.			
<input type="checkbox"/> Notify an IMT C&G member. The IMT member will make follow up notifications. Call order: Safety, Operations, Logistics, IC			
<input type="checkbox"/> Resume operations when medical has been cleared and if required staffing is maintained and participants are able to mentally and is cleared by the IC.			
<input type="checkbox"/> Submit copy of all documentation (notes, MIR, etc) to Plans.			
<input type="checkbox"/> In Camp or off-duty hours use the above as a framework but understand the situation.			
<input type="checkbox"/> The bottom line is to get the patient treated without delay!			
6. Prepared By (Medical Unit Leader)	7. Date/Time	8. Reviewed By (Safety Officer)	9. Date/Time
Click here to enter text.	Click here to enter text.	Click here to enter text.	Click here to enter text.

MEDICAL PLAN (ICS 206 WF)

Medical Incident Report

FOR ALL MEDICAL EMERGENCIES: IDENTIFY ON SCENE INCIDENT COMMANDER BY NAME AND POSITION AND ANNOUNCE "MEDICAL EMERGENCY" TO INITIATE RESPONSE FROM IMT COMMUNICATIONS/DISPATCH.

Use items one through nine to communicate situation to communications/dispatch.

1. CONTACT COMMUNICATIONS/DISPATCH

Ex: "Communications, Div. Alpha. Stand-by for Priority Medical Incident Report." (If life threatening request designated frequency be cleared for emergency traffic.)

2. INCIDENT STATUS: Provide incident summary and command structure.

Nature of Injury/Illness		<i>Describe the injury (Ex: Broken leg with bleeding)</i>
Incident Name		<i>Geographic Name + "Medical" (Ex: Trout Meadow Medical)</i>
Incident Commander		<i>Name of IC</i>
Patient Care		<i>Name of Care Provider (Ex: EMT Smith)</i>

3. INITIAL PATIENT ASSESSMENT: Complete this section for each patient. This is only a brief, initial assessment. Provide additional patient info after completing this 9 Line Report.

Number of Patients:	Male / Female	Age:	Weight:
Conscious? <input type="checkbox"/> YES <input type="checkbox"/> NO = MEDEVAC!			
Breathing? <input type="checkbox"/> YES <input type="checkbox"/> NO = MEDEVAC!			
Mechanism of Injury: <i>What caused the injury?</i>			
Lat/Long (Datum WGS84) <i>Ex: N 40° 42.45' x W 123° 03.24'</i>			

4. SEVERITY OF EMERGENCY, TRANSPORT PRIORITY

SEVERITY	TRANSPORT PRIORITY
<input type="checkbox"/> URGENT-RED Life threatening injury or illness. <i>Ex: Unconscious, difficulty breathing, bleeding severely, 2° – 3° burns more than 4 palm sizes, heat stroke, disoriented.</i>	Ambulance or MEDEVAC helicopter. Evacuation need is IMMEDIATE.
<input type="checkbox"/> PRIORITY-YELLOW Serious Injury or illness. <i>Ex: Significant trauma, not able to walk, 2° – 3° burns not more than 1-2 palm sizes.</i>	Ambulance or consider air transport if at remote location. Evacuation may be DELAYED.
<input type="checkbox"/> ROUTINE-GREEN Not a life threatening injury or illness. <i>Ex: Sprains, strains, minor heat-related illness.</i>	Non-Emergency. Evacuation considered Routine of Convenience.

5. TRANSPORT PLAN:

Air Transport: (Agency Aircraft Preferred)

<input type="checkbox"/> Helispot	<input type="checkbox"/> Short-haul/Hoist	<input type="checkbox"/> Life Flight	<input type="checkbox"/> Other
-----------------------------------	-------------------------------------------	--------------------------------------	--------------------------------

Ground Transport: [Click here to enter text.](#)

<input type="checkbox"/> Self-Extract	<input type="checkbox"/> Carry-Out	<input type="checkbox"/> Ambulance	<input type="checkbox"/> Other
---------------------------------------	------------------------------------	------------------------------------	--------------------------------

6. ADDITIONAL RESOURCE/EQUIPMENT NEEDS:

<input type="checkbox"/> Paramedic/EMT(s)	<input type="checkbox"/> Crew(s)	<input type="checkbox"/> SKED/Backboard/C-Collar
<input type="checkbox"/> Burn Sheet(s)	<input type="checkbox"/> Oxygen	<input type="checkbox"/> Trauma Bag
<input type="checkbox"/> Medication(s)	<input type="checkbox"/> IV/Fluid(s)	<input type="checkbox"/> Cardiac Monitor/AED
<input type="checkbox"/> Other (i.e. splints, rope rescue, wheeled litter)		

7. COMMUNICATIONS:

Function	Channel Name/Number	Receive (Rx)	Tone/NAC *	Transmit (Tx)	Tone/NAC *
<i>Ex: Command</i>	<i>Forest Rpt, Ch. 2</i>	<i>168.3250</i>	<i>110.9</i>	<i>171.4325</i>	<i>110.9</i>
COMMAND					
AIR-TO-GRND					
TACTICAL					

*(NAC for digital radio system)

8. EVACUATION LOCATION:

Lat/Long (Datum WGS84) <i>EX: N 40 42.45' x W 123 03.24'</i>	
Patient's ETA to Evacuation Location:	
Helispot/Extraction Size and Hazards:	

Considerations: If primary options fail, what actions can be implemented in conjunction with primary evacuation method? Be thinking ahead...

REMEMBER: Confirm ETA's of resources ordered
Act according to your level of training
Be Alert. Keep Calm. Think Clearly. Act Decisively.

DAILY MEETING AND MEAL SCHEDULE

0700 – Breakfast

0745 – 0815 – Operational Briefing, All Resources

0830 – 0915 – C&G Staff meeting
IC, LSC, PSC, OSC, PIO, SOFR, AREP's

1830 – Dinner

1900 – 1930 – Planning, Strategy and Tactics Meeting
IC, LSC, PSC, OSC, PIO, SOFR, AREP's



Sandy Mush Game Land

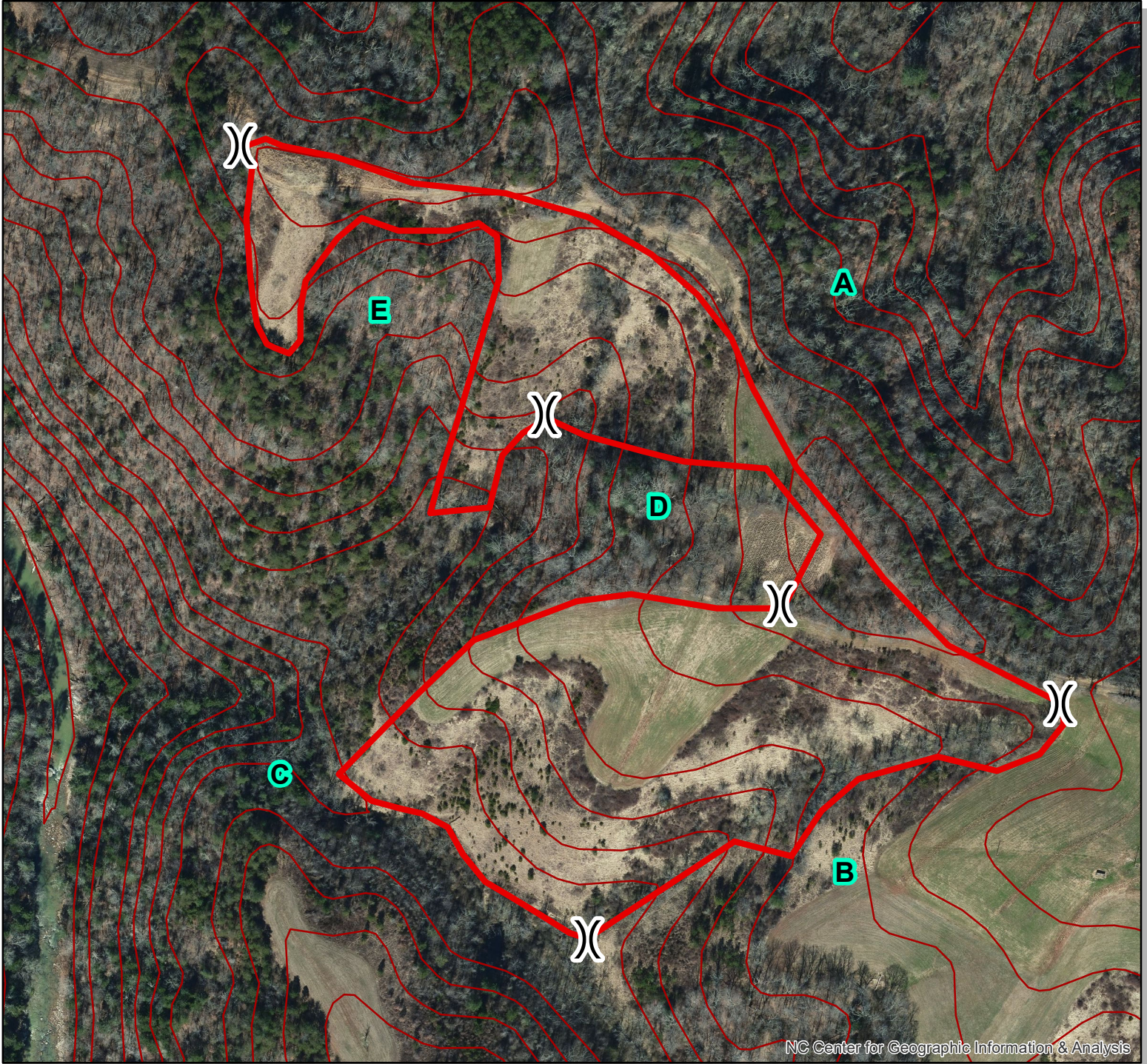

Big Dove Burn Unit - Prescribed Burn Map
Cedar Hill - 18 Acres



NC Center for Geographic Information & Analysis



Name

-  Big Dove Burn Unit
-  Game Land Boundary
-  20ft Contours

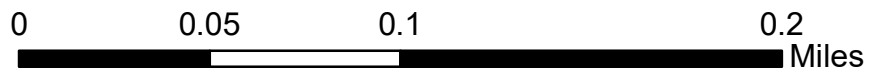



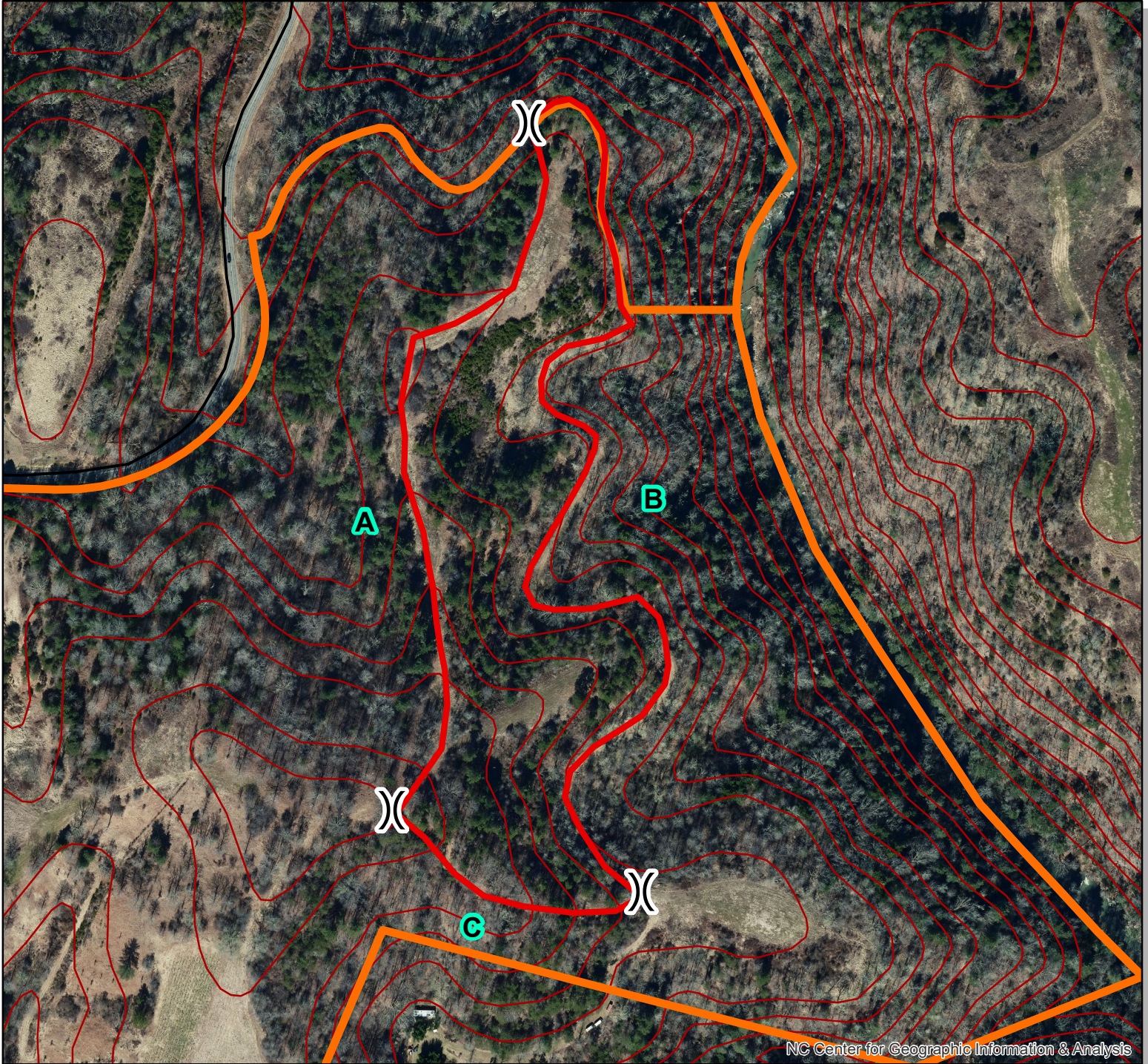

Sandy Mush Game Land

Norco Unit 1 - Prescribed Burn Map
11 Acres



NC Center for Geographic Information & Analysis

Unit

-  Norco Burn Unit
-  Game Land Boundary
-  20ft Contours

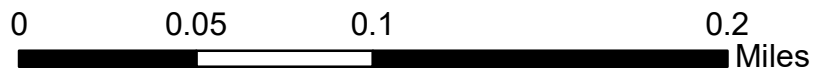





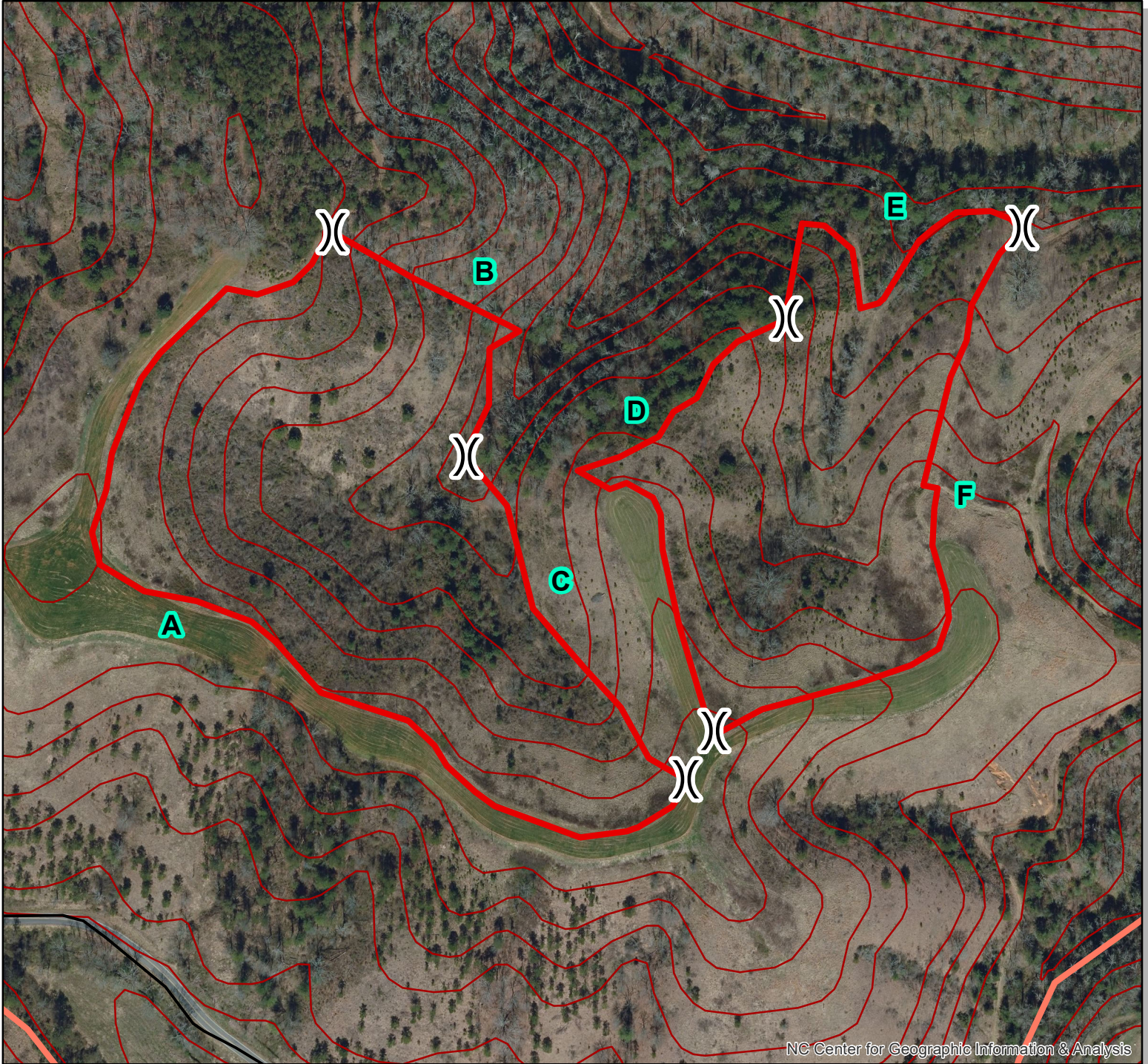

Sandy Mush Game Land

North Turkey Creek Unit 2 - Prescribed Burn Map 19 Acres



NC Center for Geographic Information & Analysis

Name

-  Burn Unit 2A
-  Burn Unit 2B
-  Game Land Boundary
-  20ft Contours



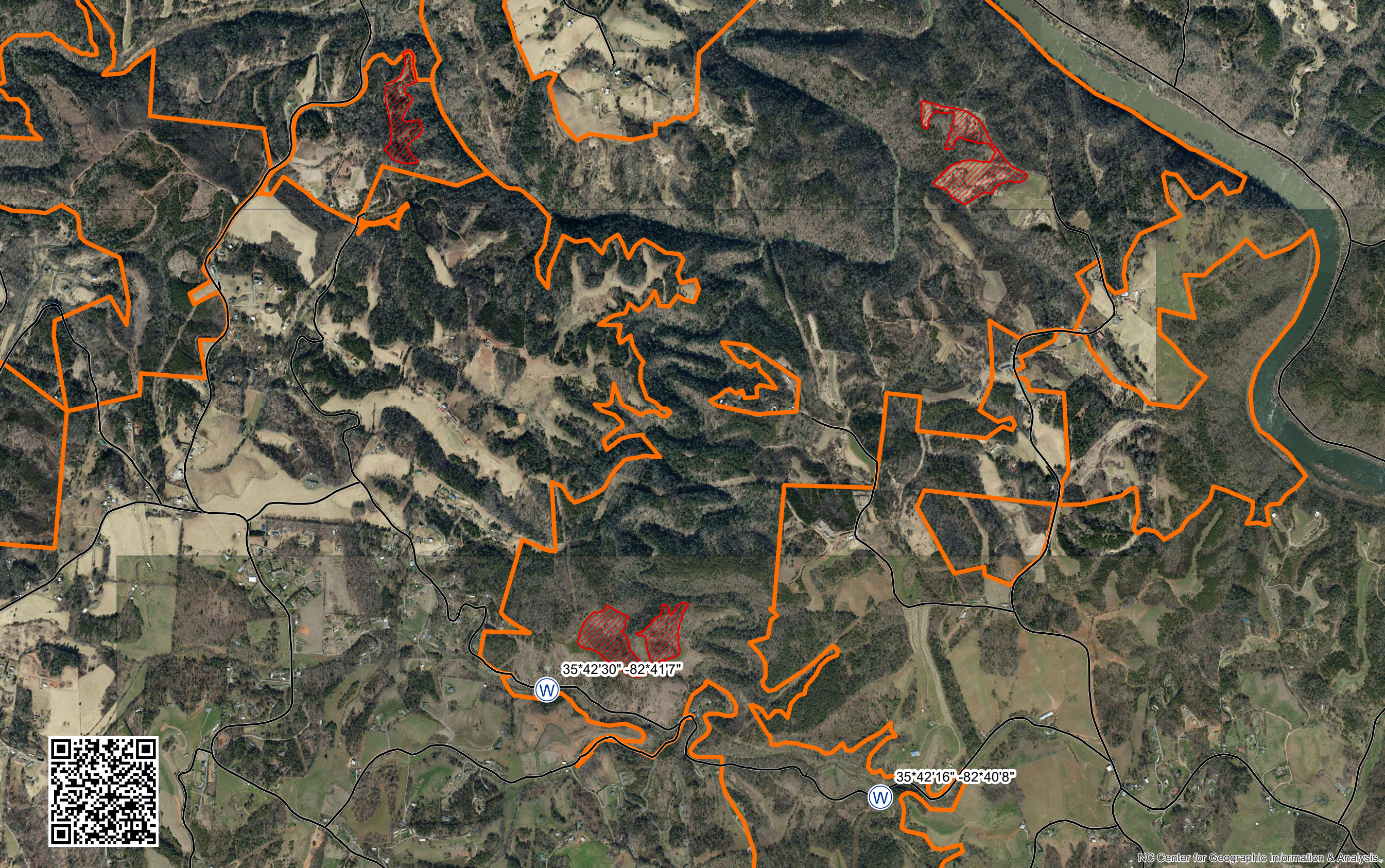

35°42'30"-82°41'7"



35°42'16"-82°40'8"



