

2023 SOUTHERN BLUE RIDGE TRAINING EXCHANGE

IQS Incident Number: 2023-SBR-TREX
IQCS Incident Number: 2023-SC-SOCN-SBR TREX



Friday, November 3, 2023
Day 5



ORGANIZATION ASSIGNMENT LIST (ICS 203)

1. Incident Name: 2023 SBR TREX		2. Operational Period: Date From: 11/3/2023 Time From: 0700		Date To: 11/3/2023 Time To: 2000	
3. Incident Commander(s) and Command Staff:			7. Operations Section:		
IC/UCs	Tom Dooley (865) 850-9542		Planning Chief	Dean Simon	
			Field Chief	Devin Yeatman (410) 320-2742	
			Module Alpha	Sami Schinnell	Andrew Slack
Safety Officer	Brian Plume (570) 439-3969		Module Bravo	Erica Zacek	Nathan Hunter
Public Info. Officer	Jen Bunty (321) 745-5941		Module Charlie	Katie Sauerbrey	Greg Reese
Public Info. Officer	Brad Bramlett (864) 915-1924				
Liaison Officer	Michael Weeks (864) 910-0052				
4. Agency/Organization Representatives:			Branch		
Agency/Organization	Name		Branch Director		
SC Forestry Commission	Michael Weeks (864) 910-0052		Deputy		
NC Forest Service	Michael Cheek (828) 231-2691		Division/Group		
USFS	Wes Bentley (864) 888-7553		Division/Group		
			Branch		
			Branch Director		
			Deputy		
5. Planning Section:			Division/Group		
Chief (10/30-11/4)	James Douglas (803) 360-6882		Division/Group		
Chief (11/4-11/5)	Ben Kendall (803) 968-4817		Division/Group		
Chief (11/5-11/9)	Mike Bozzo		Division/Group		
Situation Unit			Division/Group		
Documentation Unit			Branch		
Demobilization Unit			Branch Director		
Training Specialist	Nikole Simmons (804) 400-7814		Deputy		
Training Specialist	Michael Weeks (864) 910-0052		Division/Group		
GIS Specialist (10/30-11/4)	James Douglas (803) 360-6882		Division/Group		
GIS Specialist (11/4-11/10)	Ben Kendall (803) 968-4817		Division/Group		
6. Logistics Section:			Division/Group		
Chief	Helen Mohr (864) 940-7118		Division/Group		
Deputy					
Support Branch					
Director					
Supply Unit					
Facilities Unit (10/30-11/2)	Chris Revels		8. Finance/Administration Section:		
Facilities Unit (11/2-11/9)	David Owen		Chief	Susan Gensel	
Service Branch			Deputy		
Director			Time Unit		
Communications Unit	Lloyd Mitchell (843) 992-2368		Procurement Unit		
Medical Unit			Comp/Claims Unit		
Food Unit			Cost Unit		
9. Prepared by: Name: James Douglas Position/Title: PSC Signature: _____					
ICS 203		IAP Page _____		Date/Time: 11/2/2023 1600	

NORCO UNIT 1

Prescribed Fire

Forecast Start Time: 2023-11-03 6:00 AM EDT
Request Time: 2023-11-02 6:04 PM EDT
Deliver Time: 2023-11-02 6:04 PM EDT
Forecast Complete At: 2023-11-02 6:11 PM EDT

Requested By: USDA FOREST SERVICE
Contact: KIMBERLY BOLTINHOUSE
Phone: 2523417422
Fax:



Location Legal:
Lat/Lon: 35.7315 / -82.6931
Quad:
Calculated: 35.7315 / -82.6931

Elevation:
Drainage:
Aspect:
Size: 11
Fuel Type:

Observations

Site	Date	Elev	Wind	Temp	WB	RH	Td	Sky	Wx	Rmks
------	------	------	------	------	----	----	----	-----	----	------

No observations available

[Submit New Observation](#)

Requested Parameters

Remarks

X X X	Sky/Weather
X X X	Temperature
X X X	Humidity
X X X	Precipitation Amount
X X X	Wind (20 FT)
X X X	Mixing Height
X X X	Transport Winds
X X X	Visibility
X X X	Ceiling
X X X	Ventilation Rate
X X X	LVORI
X X X	ADI
X X X	Dewpoint
X X X	Pressure (in)
X X X	Turner Stability Index

Forecast:

Spot Forecast for NORCO UNIT 1...USDA FOREST SERVICE
National Weather Service Greenville-Spartanburg SC
610 PM EDT Thu Nov 2 2023

Forecast is based on ignition time of 0600 EDT on November 03.
If conditions become unrepresentative...contact the National Weather Service.

.DISCUSSION...

Dry high pressure continues over our region through the weekend and

into the next work week. Temperatures gradually warm to above seasonable normals by early next week. A weak cold front is forecast to cross our region by mid week.

.FRIDAY...

Sky/weather.....Sunny (0-10 percent).
Max temperature.....Around 63.
Min humidity.....23 percent.
Wind (20 ft).....Light winds becoming south 5 to 7 mph late in the morning.
Mixing height.....3000 ft AGL.
Transport winds.....South 3 to 10 mph.
Smoke dispersal.....Poor (1100 knot-ft) early in the morning increasing to fair (24100 knot-ft) in the afternoon.
LVORI.....2.
ADI.....2 to 34.
Stability class.....4.
Pcpn amount.....0.00 inches.
Ceiling (FT).....25000.
Visibility (SM).....10.
Sfc pressure (in)...27.48.

TIME (EDT)	6AM	7AM	8AM	9AM	10A	11A	12P	1PM	2PM	3PM	4PM	5PM
Sky (%).....	7	7	6	6	5	5	5	5	5	4	3	2
Weather cov.....												
Weather type....												
Tstm cov.....												
Temp.....	27	27	27	30	36	45	53	58	62	63	63	62
Dewpoint.....	20	20	19	21	22	24	24	23	23	24	25	27
RH.....	74	72	73	69	56	43	32	26	23	23	24	26
20 FT wind dir..	S	S	S	S	S	S	S	S	S	S	S	S
20 FT wind spd..	2	2	2	2	3	5	5	5	6	6	7	7
20 FT wind gust.	3	3	3	5	6	7	8	8	9	10	12	13
Mix hgt (kft)...	0.4	0.4	0.4	0.3	0.7	1.2	1.8	2.3	2.7	2.9	3.0	2.4
Transp wind dir.	S	S	S	S	S	S	S	S	S	S	S	S
Transp wind spd.	5	5	3	5	6	7	7	8	8	8	9	10
LVORI.....	3	3	3	3	3	2	2	2	2	2	1	1
ADI.....	2	5	4	5	6	11	16	23	27	29	34	31
VRate kt-ft/1000	2	2	1	1	3	7	11	16	19	20	24	22
Ceiling (hft)...	250	250	250	250	250	250	250	250	250	250	250	250
Visibility (sm).	10	10	10	10	10	10	10	10	10	10	10	10
Sfc pres (in)...	755	756	757	757	757	758	756	754	753	751	750	748

.FRIDAY NIGHT...

Sky/weather.....Mostly clear (0-10 percent).
Min temperature.....Around 32.
Max humidity.....66 percent.
Wind (20 ft).....South winds 5 to 7 mph in the evening becoming light.
Mixing height.....300 ft AGL.
Transport winds.....South 3 to 8 mph shifting to the northwest early in the morning.
Smoke dispersal.....Poor (1000 knot-ft).
LVORI.....3.
ADI.....1 to 8.
Stability class.....4.

Transp wind spd.3 5 5 6 7 7 7 6 6 6 6 6
LVORI.....3 3 3 3 2 2 2 2 2 2 2 2
ADI.....2 4 5 6 9 13 16 18 19 17 15 13
VRate kt-ft/10001 1 1 3 6 9 11 12 13 12 11 9
Ceiling (hft)...180 180 170 170 170 160 160 160 160 160 160 150
Visibility (sm).
Sfc pres (in)...749 749 749 749 749 750 748 745 743 741 739 737

\$\$

Forecaster...Rodney Hinson
Requested by...KIMBERLY BOLTINHOUSE
Type of request...PRESCRIBED
.TAG 2324317.0/GSP
.DELDT 11/02/23
.FormatterVersion 2.0.0

Please Provide Feedback:

Send Feedback

[Printer Friendly Version of Forecast](#) [Latest Forecast](#)
[Back to Forecast Monitor](#) [Copy Info to Spot Request for a New Incident](#) [Request Forecast Update](#)

National Weather Service
1325 East West Highway
Silver Spring, MD 20910
Page Author: NWS Internet Services Team
Web Master: w-ews.webmaster@noaa.gov

Page last modified: 2-Nov-2023 8:04 PM UTC

ASSIGNMENT LIST (ICS 204)

1. Incident Name: 2023 SBR TREX		2. Operational Period: Date From: 11/3/2023 Date To: 11/3/2023 Time From: 0700 Time To: 2000		3. Burn Unit: Sandy Mush	
4. Operations Personnel: Name: <u>Devin Yeatman (410) 320-2742</u> Contact Number(s) _____ Operations Section Chief: <u>Devin Yeatman/Dean Simon</u> Division/Group Supervisor: <u>Andrew Slack (RXB2)</u> Division/Group Supervisor: <u>Kevin Riggs (RXB2 T)</u>				Division: North Turkey Creek Unit 2 Module: ALPHA Staging Area:	
5. Resources Assigned:			# of Persons	Contact (e.g., phone, pager, radio frequency, etc.)	Reporting Location, Special Equipment and Supplies, Remarks, Notes, Information
Resource Identifier	Position				
Joe Engell	FIRB	1			
Kylee Stott	FIRB (T)	1			Type 5 NC State Park Engine
Sami Schinnell	ENGB	1			PA E6-X60
Jared Chong	ENGB (T)	1			Bluffton UTV
Liz Skelley	FFT1	1			
Matt Henne	FFT1 (T)	1			
Wylie Paxton	FEMO	1			
Josh Frick	FEMO(T)	1			
Emily Curry	FFT2	1			
Sydney Watson	FFT2	1			
Anabelle Tao	FFT2	1			
Ally Conner	FFT2	1			
	FFT2				
6. Work Assignments: Prep lines and equipment as needed. Burn blocks as conditions allow for burning.					
7. Special Instructions:					
8. Communications (radio and/or phone contact numbers needed for this assignment): CHANNEL FUNCTION CHANNEL NAME <u>1</u> / COMMAND LONGCREEK RPT <u>2</u> / TACTICAL SC TAC 2 <u>7</u> / TACTICAL REG 8 FIRE _____/					
9. Prepared by: Name: <u>Nikole Simmons</u> Position/Title: <u>PSC 3 (T)</u> Signature: _____					
ICS 204	IAP Page _____	Date/Time: <u>11/2/2023 1600</u>			

ASSIGNMENT LIST (ICS 204)

1. Incident Name: 2023 SBR TREX		2. Operational Period: Date From: 11/3/2023 Date To: 11/3/2023 Time From: 0700 Time To: 2000		3. Burn Unit: Sandy Mush – Norco Unit 1 Division: Module: BRAVO Staging Area:
4. Operations Personnel: Name _____ Contact Number(s) _____ Operations Section Chief: <u>Devin Yeatman/Dean Simon</u> Division Group Supervisor: <u>Nate Hunter RXB3</u> Division/Group Supervisor: <u>Kimberly Boltinhouse RXB3 (T)</u>				
5. Resources Assigned:		# of Persons	Contact (e.g., phone, pager, radio frequency, etc.)	Reporting Location, Special Equipment and Supplies, Remarks, Notes, Information
Resource Identifier	Position			
Erica Zacek	FIRB	1		
Nathan Speagle	FIRB (T)	1		NC State Park Type 6
Nick Stefanich	ENGB	1		NC State Park Type 6
Sharon Becker	ENGB (T)	1		NC State Park UTV
Sonya Kaufman	FFT1	1		
Jessica Donvito	FFT1 (T)	1		
Igor Galiev	FFT2	1		
Danielle Cafin	FFT2	1		
Patrick Ma	FFT2	1		
Don Wulff	FFT2	1		
Austin Williams	FFT2	1		
Mary Wachuta	FEMO	1		
Jacob McDaniel	FEMO (T)	1		
6. Work Assignments: Prep lines and equipment as needed. Burn blocks as conditions allow for burning.				
7. Special Instructions:				
8. Communications (radio and/or phone contact numbers needed for this assignment):				
CHANNEL	FUNCTION	CHANNEL NAME		
1	/ COMMAND	LONGCREEK RPT		
3	/ TACTICAL	SC TAC 3		
7	/ TACTICAL	REG 8 FIRE		
9. Prepared by: Name: <u>James Douglas</u> Position/Title: <u>PSC 3 (T)</u> Signature: _____				
ICS 204	IAP Page _____	Date/Time: <u>11/2/2023 1600</u>		

ASSIGNMENT LIST (ICS 204)

1. Incident Name: 2023 SBR TREX		2. Operational Period: Date From: 11/3/2023 Date To: 11/3/2023 Time From: 0700 Time To: 2000		3. Burn Unit: Sandy Mush - Big Dove
4. Operations Personnel: Name _____ Contact Number(s) _____ Operations Section Chief: <u>Devon Yeatman/Dean Simon</u> Division Group Supervisor: <u>Katie Sauerbrey RXB2</u> Division/Group Supervisor: <u>Mike Tateishi RXB2 (T)</u>			Division: Module: CHARLIE Staging Area:	
5. Resources Assigned:		# of Persons	Contact (e.g., phone, pager, radio frequency, etc.)	Reporting Location, Special Equipment and Supplies, Remarks, Notes, Information
Resource Identifier	Position			
Gregg Resse	FIRB	1		NC State Park Type 6
Tom Ludka	FIRB (T)	1		SC TNC UTV
Brandon Kuhn	ENGB	1		
Tyler Cross	ENGB (T)	1		
Bonnie Weyandt-Morgan	HOLDING	1		
Gregg Phillipp	HOLDING	1		
Deb Mauer	FFT1	1		
Wil Evans	FFT1(T)	1		
Trey Hucks	FFT2	1		
Jarred Sparks	FFT2	1		
Eric Rawlins	FFT2	1		
Scott Avis	FFT2	1		
Maya Phillipp	FFT2	1		
6. Work Assignments: Recon fire lines and burn area. Prep lines were needed. Crew and equipment familiarization.				
7. Special Instructions:				
8. Communications (radio and/or phone contact numbers needed for this assignment):				
CHANNEL	FUNCTION	CHANNEL NAME		
1	/ COMMAND	LONGCREEK RPT		
4	/ TACTICAL	VFIRE 26		
7	/ TACTICAL	REG 8 FIRE		
	/			
9. Prepared by: Name: <u>James Douglas</u> Position/Title: <u>PSC 3 (T)</u> Signature: _____				
ICS 204	IAP Page _____	Date/Time: <u>11/2/2023 1600</u>		

INCIDENT RADIO COMMUNICATIONS PLAN			Incident Name 2023 SBR TREX		Date/Time Prepared 10-31-2023 0700hrs			SOUTH CAROLINA REV. D	
Ch #	Function	/Trunked Radio System Talkgroup	Assignment	MO RX Freq N or W	RX Tone/NAC	MO TX Freq N or W	Tx Tone/NAC	Mode	Remarks
1	COMMAND	LONGCREEK	DIV A,B,C	171.1375 N	110.9	166.2625 N	110.9	A	
2	TACTICAL	SC TAC 2	DIV A	151.2275 N	203.5	151.2275 N	203.5	A	
3	TACTICAL	SC TAC 3	DIV B	151.3550 N	203.5	151.3550 N	203.5	A	
4	TACTICAL	VFIRE 26	DIV C	154.3025	CSQ	154.3025	CSQ	A	
5	TACTICAL	SCTAC 4		151.4000 N	203.5	151.4000 N	203.5	A	
6	TACTICAL	SCTAC 5		151.2800 N	203.5	151.2800 N	203.5	A	
7	TACTICAL	REG 8 FIRE	DIV A,B,C	166.5625 N	CSQ	166.5625 N	CSQ	A	
8	COMMAND	SC LONG MT	EMERGENCY	159.2250 N	371 DPL	151.1000 N	371 DPL	A	OFFSITE ASSISTANCE ONLY
9	COMMAND	SC GLASSY MT	EMERGENCY	159.4050 N	365 DPL	151.2350 N	365 DPL	A	OFFSITE ASSISTANCE ONLY
10	COMMAND	SC CORBIN MT	EMERGENCY	159.4500 N	364 DPL	151.3375 N	364 DPL	A	OFFSITE ASSISTANCE ONLY
	TACTICAL	FIRE 1		168.6750 N	103.5	168.6750	103.5	A	
12									
13									
14									
15	AIR to Ground	Fed A/G	EMERGENCY	167.525	CSQ	167.525	CSQ	A	
16	NOAA WX	WX RECEIVE		162.550	CSQ	N/A	N/A	A	
5. Prepared by (Communications Unit) Lloyd Mitchell COML SC Forestry Commission					Incident Location SBR TREX Base Camp County Pickens State SC Latitude/Longitude 35.03, -82.71				

The convention calls for frequency lists to show four digits after the decimal place, followed by either an "N" or a "W", depending on whether the frequency is narrow or wide band. Mode refers to either "A" or "D" indicating analog or digital (Project 25)

INCIDENT RADIO COMMUNICATIONS PLAN			Incident Name 2023 SBR TREX			Date/Time Prepared 10-31-2023 1315hrs		NORTH CAROLINA REV. A		
Ch #	Function	/Trunked Radio System Talkgroup	Assignment	MO RX Freq N or W	RX Tone/NAC	MO TX Freq N or W	Tx Tone/NAC	Mode	Remarks	
1	COMMAND	COWEE RPT		151.1750 N	88.5	159.4200	114.3	A		
2	TACTICAL	SCALY RPT		171.7850 N	100.0	164.9375 N	103.5	A		
3	TACTICAL	A/G 13		167.4250 N	CSQ	167.4250 N	110.9	A		
4	TACTICAL	REG8 FIRE		166.5625 N	CSQ	166.5625	CSQ	A		
5	TACTICAL	D9 TAC		151.2800 N	131.8	151.2800 N	131.8	A		
6	TACTICAL	BEAR WALLOW RPT		151.4750 N	88.5	159.3600 N	88.5	A		
7	TACTICAL	NCFS INC 1		151.4000 N	136.5	151.4000 N	136.5	A		
8	COMMAND	NCFS INC 4		151.2650 N	136.5	151.2650 N	136.5	A		
9	COMMAND	VTAC 12		154.4525 N	CSQ	154.4525 N	156.7	A		
10	COMMAND	VTAC 13		158.7375 N	CSQ	158.7375	156.7	A		
11										
12										
13										
14										
15	AIR to Ground	Fed A/G	EMERGENCY	167.525	CSQ	167.525	CSQ	A		
16	NOAA WX	WX RECEIVE		162.550	CSQ	N/A	N/A	A		
5. Prepared by (Communications Unit) Lloyd Mitchell COML SC Forestry Commission					Incident Location SBR TREX Base Camp County Pickens State SC Latitude/Longitude 35.03, -82.71					

ICS 205A

1. Incident Name: SBR TREX 2023		2. Operational Period: Date From: 10/29/23 Date To: 11/10/23 Time From: 0700 Time To: 2000			3. Branch: Division: ALL Group: Staging Area:
4. Operations <u>Name</u>					
Personnel: Operations Section Chief: Devin Yeatman					
5. Resources Assigned:					
Resource Identifier	Name	Phone Number	Qualified Positions	Positions / Alternate Trainee Positions	
A	Andrew Slack	984-289-3446	ENGB, FAL1, FFT1, FFT2, FIRB, ICT4, ICT5, RXB2	TFLD	
A	Sami Schinell	928-607-2672			
A	Kevin Riggs	970-612-6094	ATVO-Fed, CRWB, ENGB, FAL2, FFT1, FFT2, FIRB, HECM, HEQB, ICT4, ICT5, TFLD, UTVO-Other	RXB2, FEMO	
A	Chad Stover	540-820-0252	DIVS, CRWB, ENGB, ENOP, FAL3, FFT1, FFT2, HEQB, ICT3, ICT4, ICT5, STEN, TFLD, UTVO-Other	COMT	
A	Elizabeth (Liz) Skelly	803-237-2669	ENOP, FAL2, FFT1, FFT2, ICT5	FIRB	
A	Kylee Stott	385-272-3894	ATVO-Other, ENGb, ENOP, FAL3, FFT1, FFT2, ICT4, ICT5, UTVO- FED, UTVO-Other	FIRB	
A	Wylie Paxton	828-545-7508	ATVO-ASI, ATVO-Fed, ATVO-NATL, FAL3, FEMO, FFT1, FFT2, HECM, ICT5, UTVO-ASI, UTVO-Fed, UTVO-NATL, READ, REAF	ENGB, FIRB, FAL2	
A	Sydney Watson	205-213-2840	FAL3, FFT1, FIRB	ICT5, ENGB	
A	Charles Engell	570-916-3110	ATVO-NATL, ENGB, ENOP, FAL2, FAL3, FFT1,	HEQB, FALB	
A	Matthew A. Henne	843-247-4390	EMT, EMTF, FAL3, FFT2	FFT1, FAL2	
A	Jared Chong	509-301-7064	EMT, EMTF, ENOP, FAL3, FFT1, FFT2, HEQB, UTVOF	FIRB	
A	Emily Curry	804-929-5248	FFT2	FFT1	
A	Annabelle Tao	650-787-8010	FEMO, FFT2	FFT1	
A	Joshua Michael Frick	724-599-7608	FAL3, FFT1, FIRB	FEMO, FAL2, SRB	
A	Ali- Conner			HECM	
A	Silas Lindsey			FFT2	
B	Nathan Hunter	801-541-0489	DIVS, ENGB, ENOP, ICT3, ICT4, RXB2, TFLD, UTVOF	FEMO, RXB2	
B	Erica Zacek	315-749-4161	ENGB, FAL2, FFT1, FIRB, ICT4, RXB2	TFLD	
B	Kimberly Boltinhouse	252-341-7422	ENGB, FAL2, FFT1, FIRB, HECM, ICT5, UTVO-Fed	RXB3, PLDO	
B	Nicholas Stefanich	801-652-0149	ENGB, ENOP, FAL3, FFT1, ICT5	HEQB	
B	Nathan D. Speagle	217-553-1405	ATVO-ASI, FAL2, FFT1, FFT2, ICT5, UTVO-ASI, WFR	FIRB, ENGB, FEMO	
B	Mary Wachuta	608-799-1917	ATVO-Fed, EMT, EMTF, ENOP, FAL2, FEMO, FFT1, ICT5, UTVO-Fed	FIRB, ENGB	
B	Austin Williams	828-553-7616	FFT2, UTVO-Fed	FFT2	
B	Sonya Kaufman	202-674-5920	FFT1, FFT2, ICT5	FAL2	
B	Sharon Becker	704-576-1383	FFT1, ICT5	ENGB, FIRB	
B	Danielle Cagin	217-480-5143	ATVO-ASI, FFT2, UTVO-ASI, WFR	FFT1	
B	Igor Galiev	254-396-4517	FAL3, FFT2	FFT1, FAL2	

B	Jessica Donvito	618-521-5133	FFT2	
B	Patrick Ma	301-801-9135	FFT2, FAL3	FAL2, FFT1
B	Jacob McDaniel	443-223-9652	ATVO-ASI, FAL3, FFT2	FEMO, FFT1
B	Don Wulff	864-663-9501		
B	Maya Philipp			FFT2
C	Katie Sauerbrey	360-601-5681	ATVO-ASI, ENGB, FAL2, FAL3, FFT1, FFT2, FIRB,	
			ICT4, ICT5, RXB2, RXB3, STEN, TFLD	
C	Gregg Reese	267-372-3256	ATVO-NATL, CRWB, ENGB, ENOP, FAL2, FFT1,	
			FFT2, FIRB, HEQB, ICT4, ICT5, RXB2, STEN, TFLD,	
			UTVO-NATL	
C	Mike Tateishi	385-910-5841	DIVS, ENGB, ENOP, FAL1, FAL2, FFT1, FIRB, ICT3,	RXB2
			ICT4, ICT5, TFLD, UTVO-FED	
C	Thomas R. Ludka	570-881-4730	FAL3, FFT1, FFT2, ICT5	FIRB, CRWB
C	Dana Hodde			FFT2
C	Gregg Philipp		RXB2	
			FFT2, FIRB, ICT4, ICT5, UTVO-NATL	
C	Deb Mauer	262-287-8558	ENGB, FFT1, FFT2, FIRB	
C	Malcom Scott Avis	704-914-5740	FAL2, FAL3, FFT1, FFT2, ICT5	FIRB
C	Brandon Kuhn			FIRB
C	Tyler Cross	215-738-8087	FAL2, FAL3, FEMO, FFT1, FFT2, FIRB, ICT5,	ENGB, ICT4
			UTVO-Other	
C	Albert Walter Hucks III	252-571-4603	FFT2, FAL3	FFT1, ICT5
C	Bonnie Kay Weyandt-	254-396-4517	ATVO-Fed, ENGB, ENOP, FAL3, FFT1, FFT2, HEQB,	STEN, FAL2, ICT4
	Morgan		ICT5, UTVO-Fed	
C	Will Evans	804-928-5920	FFT2, FAL3	FFT1
C	Robert Jarred Sparks	864-888-7790	FFT2	FFT1
C	Eric Rawlins	226-347-9335	FFT2, FFT1	

HEALTH AND SAFETY MESSAGE

SAFETY starts with YOU

INCIDENT: **2023 SBR TREX**

OPERATIONAL PERIOD:

Fire Order / Watchout Situation of the Day:

Give clear Instructions and be sure they are understood,

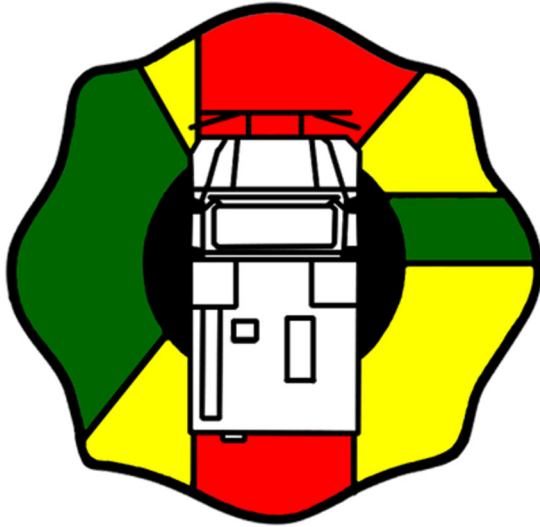

Engine Danger Zones

- Whenever possible, operate in the green zones.
- Yellow areas are limited visibility and mirror use areas.
- Never work in red zones when engine is moving.
- Notify operator prior to entering red zones.
- Stay out of the red zone where the driver has no visual.

When to Use a Spotter

- Backing up
- Off-road pioneering
- Hazardous conditions exist
- Low vehicle clearances exist
- Narrow/confined driving spaces exist



Spotter Techniques

- Spotters and drivers **MUST** have a common set of hand signals.
- Spotter / Driver need to communicate.
- Visual contact between spotter and driver shall not be compromised.
- If driver loses sight of the spotter, **STOP**.

Your Safety Team

Brian Plume

Remember Each of **YOU** are Safety officers

MEDICAL PLAN (ICS 206 WF)

1. Incident/Project Name		2. Operational Period					
2023 SOUTHERN BLUE RIDGE TREX		Date/Time 10/04/23 – 11/10/23					
3. Ambulance Services							
Name	Complete Address	Phone	Advanced Life Support (ALS) Yes No				
Buncombe County EMS	164 Erwin Hills, Asheville, NC 28806	911 / (828) 250-6600	Yes				
Greenville County EMS	301 University Ridge, Greenville, SC 29601	911 / (864) 467-7005	Yes				
Henderson County EMS	2529 Ashville Highway, Hendersonville, NC	911 / (828) 697-4827	Yes				
Oconee County EMS	300 South Church St, Walhalla, SC 29691	911 / (864) 638-4200	Yes				
Pickens County EMS	1509 Walhalla Hwy, Pickens, SC 29671	911 / (864) 898-5334	Yes				
Polk County EMS	340 Hospital Drive, Columbus, NC 28722	911 / (828) 894-3067	Yes				
Rutherford EMS	339 Callahan Koon Rd, Spindale, NC 28160	911 / (828) 287-6075	Yes				
Transylvania County EMS	155 Public Safety Way, Brevard, NC 28712	911 / (828) 884-3244	Yes				
4. Air Ambulance Services							
Name	Phone	Type of Aircraft & Capability					
MAMA-1 – Asheville, NC	(800) 962-4354	Single Patient – EC145e					
MAMA-2 – Franklin, NC	(800) 962-4354	Single Patient – EC135					
Life Flight – Anderson, SC	(877) 682-7828	Single Patient – Bell 407					
LifeNet SC10 – Greenville, SC	(800) 327-2611	Single Patient – EC135					
Med Trans One – Greenville, SC	(877) 682-7828	Single Patient – Bell 407					
Region One – Spartanburg, SC	(877) 682-7828	Single Patient – Bell 407					
5. Hospitals							
Name Complete Address	GPS Datum – WGS 84 Coordinate Standard Degrees Decimal Minutes	Travel Time Air Gnd		Phone	Helipad Yes No	Level of Care Facility	
Prisma Health Memorial 701 Grove Road Greenville, SC 29605	Lat: 34°49'07.7"N			(864) 455-7000	<input checked="" type="checkbox"/>	<input type="checkbox"/>	Trauma I
	Long: 82°24'46.6"W						
	VHF:						
Spartanburg Medical Center 101 East Wood Street Spartanburg, SC 29303	Lat: 34°58'00.5"N			864-560-6000	<input checked="" type="checkbox"/>	<input type="checkbox"/>	Trauma I
	Long: 81°56'19.3"W						
	VHF:						
Mission Hospital 509 Biltmore Avenue Asheville, NC	Lat: 35°34'36.1"N			828-213-1111	<input checked="" type="checkbox"/>	<input type="checkbox"/>	Trauma II
	Long: 82°32'57.1"W						
	VHF:						
AnMED Medical Center 800 North Fant Street Anderson, SC 29621	Lat: 34°30'38.5"N			864-512-1000	<input checked="" type="checkbox"/>	<input type="checkbox"/>	Trauma III
	Long: 82°38'48.4"W						
	VHF:						
Atrium Health Cleveland 201 East Grover Street Shelby, NC 28150	Lat: 35°18'7.3"N			980-487-3000	<input checked="" type="checkbox"/>	<input type="checkbox"/>	Trauma III
	Long: 81°32'12.6"W						
	VHF:						
6. Name & Location		Camp Location					
TABLE ROCK WESLEYAN CAMP		Point of Contact:		Brian L Plume – (570) 439-3969			
		EMS Responders & Capability:		Pickens County EMS – ALS			
		Equipment Available on Scene:		Brian Plume – AED, Trauma & O2 Kit; Equipment within Modules			
		Medical Emergency Channel:		Glassy Mountain – Piedmont Dispatch			
		ETA for Ambulance to Scene:					
		Air:		+/- 15 min			
		Ground:		+/- 20 min			
		Approved Helispot:		West Gate Road & Bethel Terrace Intersections			
		Lat:		35.02152			
		Long:		82.71176			

MEDICAL PLAN (ICS 206 WF)

1. Incident/Project Name	2. Operational Period	
2023 SOUTHERN BLUE RIDGE TREX	Date/Time 10/04/23 – 11/10/23	
6. Division Branch Group	Area Location Capability	
HENDERSON CO, NC Dupont State Forest	EMS Responders & Capability:	Henderson County EMS – ALS
	Equipment Available on Scene: (Identify during briefing)	
	Medical Emergency Channel:	Bear Wallow – District 1 Operations (Dispatch)
	ETA for Ambulance to Scene:	BASED AT HIGH FALLS VISITOR CENTER
	Air:	+/- 30 min
	Ground:	+/- 30 min
	Approved Helispot:	Identify during briefing
	Lat:	
Long:		
GREENVILLE CO, SC Greenville Watershed	EMS Responders & Capability:	Greenville County EMS – ALS
	Equipment Available on Scene: (Identify during briefing)	
	Medical Emergency Channel:	Gordin Mountain (or Glassy Mountain) – Piedmont Dispatch
	ETA for Ambulance to Scene:	BASED AT LAKE SHELIA
	Air:	+/- 30 min
	Ground:	+/- 1 hour (Henderson County EMS +/- 30 min)
	Approved Helispot:	Identify during briefing
	Lat:	
Long:		
OCONEE CO, SC Andrew Pickens NF Oconee State Park Poe Creek State Forest	EMS Responders & Capability:	Oconee County EMS – ALS
	Equipment Available on Scene: (Identify during briefing)	
	Medical Emergency Channel:	Long Mountain – Piedmont Dispatch
	ETA for Ambulance to Scene:	BASED AT MOUNTAIN REST
	Air:	+/- 30 min
	Ground:	+/- 15 min
	Approved Helispot:	Identify during briefing
	Lat:	
Long:		
PICKENS CO, SC Keowee Toxaway State Park Poe Creek State Forest Jocasee Gorges Watson Cooper Heritage Pr Mountain View Park Table Rock State Park	EMS Responders & Capability:	Pickens County EMS – ALS
	Equipment Available on Scene: (Identify during briefing)	
	Medical Emergency Channel:	Glassy Mountain – Piedmont Dispatch
	ETA for Ambulance to Scene:	BASED AT WESLEYAN CAMP
	Air:	+/- 15 min
	Ground:	+/- 20 min
	Approved Helispot:	Identify during briefing
	Lat:	
Long:		
POLK CO, NC Green River Game Lands	EMS Responders & Capability:	Polk County EMS – ALS
	Equipment Available on Scene: (Identify during briefing)	
	Medical Emergency Channel:	Bear Wallow – District 1 Operations (Dispatch)
	ETA for Ambulance to Scene:	BASED AT SALUDA
	Air:	+/- 30 min
	Ground:	+/- 15 min
	Approved Helispot:	Identify during briefing
	Lat:	
Long:		

MEDICAL PLAN (ICS 206 WF)

1. Incident/Project Name		2. Operational Period	
2023 SOUTHERN BLUE RIDGE TREX		Date/Time 10/04/23 – 11/10/23	
6. Division Branch Group		Area Location Capability	
RUTHERFORD CO, NC Chimney Rock State Park	EMS Responders & Capability:		Rutherford County EMS – ALS
	Equipment Available on Scene: (Identify during briefing)		
	Medical Emergency Channel:		Chimney Rock – District 1 Operations (Dispatch)
	ETA for Ambulance to Scene:		BASED AT CHIMNEY ROCK (village)
	Air:		+/- 20 min
	Ground:		+/- 40 min (Polk County EMS +/- 30 min)
	Approved Helispot:		Identify during briefing
	Lat:		
Long:			
TRANSYLVANIA CO, NC DuPont State Forest Headwaters State Forest Gorges SP	EMS Responders & Capability:		Transylvania County EMS – ALS
	Equipment Available on Scene: (Identify during briefing)		
	Medical Emergency Channel:		Bear Wallow (or Rich) – District 1 Operations (Dispatch)
	ETA for Ambulance to Scene:		BASED AT BREVARD
	Air:		+/- 30 min
	Ground:		+/- 15 min
	Approved Helispot:		Identify during briefing
	Lat:		
Long:			
BUNCOMBE CO, NC Sandy Mush Game Lands	EMS Responders & Capability:		Buncombe County EMS – ALS
	Equipment Available on Scene: (Identify during briefing)		
	Medical Emergency Channel:		– District 1 Operations (Dispatch)
	ETA for Ambulance to Scene:		BASED AT Leicester VFD
	Air:		+/- 20 min
	Ground:		+/- 15 min
	Approved Helispot:		Identify during briefing
	Lat:		
Long:			
SPECIAL INSTRUCTIONS:			
<input type="checkbox"/> Identify the medical using the Medical Incident Report, ICS-206 (Medical Plan) & IRPG			
<input type="checkbox"/> GREEN:			
<input type="checkbox"/> Notify Module Leader.			
<input type="checkbox"/> Temporarily pause operations as needed to treat the injury.			
<input type="checkbox"/> If the participant can continue re-evaluate as needed. Notify SAFETY when possible (can be at end of shift).			
<input type="checkbox"/> If they cannot continue or need clinic follow-up notify Safety and Operations.			
<input type="checkbox"/> Resume operations when medical has been cleared and if required staffing is maintained.			
<input type="checkbox"/> Submit copy of all documentation (notes, MIR, etc) to Plans.			
<input type="checkbox"/> YELLOW OR RED:			
<input type="checkbox"/> Notify Module Leader IMMEDIATELY.			
<input type="checkbox"/> Pause operations maintaining safety of active fire.			
<input type="checkbox"/> Notify 911.			
<input type="checkbox"/> Begin patient treatment / stabilization.			
<input type="checkbox"/> Notify an IMT C&G member. The IMT member will make follow up notifications. Call order: Safety, Operations, Logistics, IC			
<input type="checkbox"/> Resume operations when medical has been cleared and if required staffing is maintained and participants are able to mentally and is cleared by the IC.			
<input type="checkbox"/> Submit copy of all documentation (notes, MIR, etc) to Plans.			
<input type="checkbox"/> In Camp or off-duty hours use the above as a framework but understand the situation.			
<input type="checkbox"/> The bottom line is to get the patient treated without delay!			
6. Prepared By (Medical Unit Leader)		7. Date/Time	
Click here to enter text.		Click here to enter text.	
8. Reviewed By (Safety Officer)		9. Date/Time	
Click here to enter text.		Click here to enter text.	

MEDICAL PLAN (ICS 206 WF)

Medical Incident Report

FOR ALL MEDICAL EMERGENCIES: IDENTIFY ON SCENE INCIDENT COMMANDER BY NAME AND POSITION AND ANNOUNCE "MEDICAL EMERGENCY" TO INITIATE RESPONSE FROM IMT COMMUNICATIONS/DISPATCH.

Use items one through nine to communicate situation to communications/dispatch.

1. CONTACT COMMUNICATIONS/DISPATCH

Ex: "Communications, Div. Alpha. Stand-by for Priority Medical Incident Report." (If life threatening request designated frequency be cleared for emergency traffic.)

2. INCIDENT STATUS: Provide incident summary and command structure.

Nature of Injury/Illness		<i>Describe the injury (Ex: Broken leg with bleeding)</i>
Incident Name		<i>Geographic Name + "Medical" (Ex: Trout Meadow Medical)</i>
Incident Commander		<i>Name of IC</i>
Patient Care		<i>Name of Care Provider (Ex: EMT Smith)</i>

3. INITIAL PATIENT ASSESSMENT: Complete this section for each patient. This is only a brief, initial assessment. Provide additional patient info after completing this 9 Line Report.

Number of Patients:	Male / Female	Age:	Weight:
Conscious? <input type="checkbox"/> YES <input type="checkbox"/> NO = MEDEVAC!			
Breathing? <input type="checkbox"/> YES <input type="checkbox"/> NO = MEDEVAC!			
Mechanism of Injury: <i>What caused the injury?</i>			
Lat/Long (Datum WGS84) <i>Ex: N 40° 42.45' x W 123° 03.24'</i>			

4. SEVERITY OF EMERGENCY, TRANSPORT PRIORITY

SEVERITY	TRANSPORT PRIORITY
<input type="checkbox"/> URGENT-RED Life threatening injury or illness. <i>Ex: Unconscious, difficulty breathing, bleeding severely, 2° – 3° burns more than 4 palm sizes, heat stroke, disoriented.</i>	Ambulance or MEDEVAC helicopter. Evacuation need is IMMEDIATE.
<input type="checkbox"/> PRIORITY-YELLOW Serious Injury or illness. <i>Ex: Significant trauma, not able to walk, 2° – 3° burns not more than 1-2 palm sizes.</i>	Ambulance or consider air transport if at remote location. Evacuation may be DELAYED.
<input type="checkbox"/> ROUTINE-GREEN Not a life threatening injury or illness. <i>Ex: Sprains, strains, minor heat-related illness.</i>	Non-Emergency. Evacuation considered Routine of Convenience.

5. TRANSPORT PLAN:

Air Transport: (Agency Aircraft Preferred)

<input type="checkbox"/> Helispot	<input type="checkbox"/> Short-haul/Hoist	<input type="checkbox"/> Life Flight	<input type="checkbox"/> Other
-----------------------------------	---	--------------------------------------	--------------------------------

Ground Transport: [Click here to enter text.](#)

<input type="checkbox"/> Self-Extract	<input type="checkbox"/> Carry-Out	<input type="checkbox"/> Ambulance	<input type="checkbox"/> Other
---------------------------------------	------------------------------------	------------------------------------	--------------------------------

6. ADDITIONAL RESOURCE/EQUIPMENT NEEDS:

<input type="checkbox"/> Paramedic/EMT(s)	<input type="checkbox"/> Crew(s)	<input type="checkbox"/> SKED/Backboard/C-Collar
<input type="checkbox"/> Burn Sheet(s)	<input type="checkbox"/> Oxygen	<input type="checkbox"/> Trauma Bag
<input type="checkbox"/> Medication(s)	<input type="checkbox"/> IV/Fluid(s)	<input type="checkbox"/> Cardiac Monitor/AED
<input type="checkbox"/> Other (i.e. splints, rope rescue, wheeled litter)		

7. COMMUNICATIONS:

Function	Channel Name/Number	Receive (Rx)	Tone/NAC *	Transmit (Tx)	Tone/NAC *
<i>Ex: Command</i>	<i>Forest Rpt, Ch. 2</i>	<i>168.3250</i>	<i>110.9</i>	<i>171.4325</i>	<i>110.9</i>
COMMAND					
AIR-TO-GRND					
TACTICAL					

*(NAC for digital radio system)

8. EVACUATION LOCATION:

Lat/Long (Datum WGS84) <i>EX: N 40 42.45' x W 123 03.24'</i>	
Patient's ETA to Evacuation Location:	
Helispot/Extraction Size and Hazards:	

Considerations: If primary options fail, what actions can be implemented in conjunction with primary evacuation method? Be thinking ahead...

REMEMBER: Confirm ETA's of resources ordered
Act according to your level of training
Be Alert. Keep Calm. Think Clearly. Act Decisively.

IAP

SBR Focus Map

Burn Unit



QR CODE PAGE

Mod B Photo



Mod A Photo



Mod C Photo



IMT Photo

DAILY MEETING AND MEAL SCHEDULE

0645 – Breakfast

0730 – 0800 – Operational Briefing, All Resources

0830 – 0915 – C&G Staff meeting
IC, LSC, PSC, OSC, PIO, SOFR, AREP's

1830 – Dinner

1900 – 1930 – Planning, Strategy and Tactics Meeting
IC, LSC, PSC, OSC, PIO, SOFR, AREP's

Training Message

You are not your negative thoughts and you can interrupt them!

CHALLENGING NEGATIVE THOUGHTS

AM I MAKING ASSUMPTIONS?

IS THERE ANOTHER WAY TO LOOK AT IT?

WHAT ARE OTHER POSSIBLE OUTCOMES?

IS THERE EVIDENCE FOR THIS WORRY?

WHAT ADVICE WOULD I GIVE TO A FRIEND?

IS THIS WORRY IN OR OUT OF MY CONTROL?





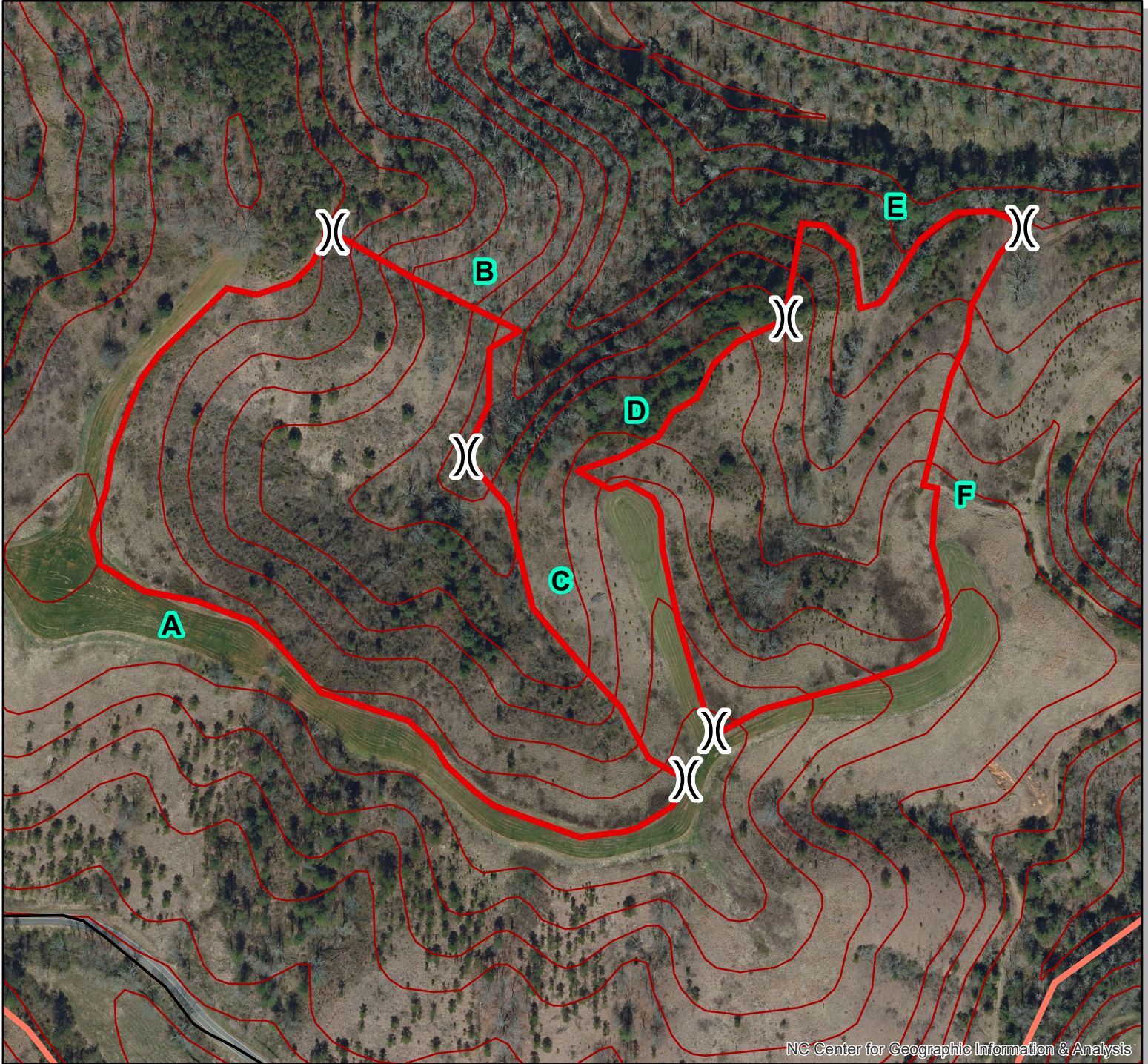

Sandy Mush Game Land

North Turkey Creek Unit 2 - Prescribed Burn Map 19 Acres



NC Center for Geographic Information & Analysis

Name

-  Burn Unit 2A
-  Burn Unit 2B
-  Game Land Boundary
-  20ft Contours





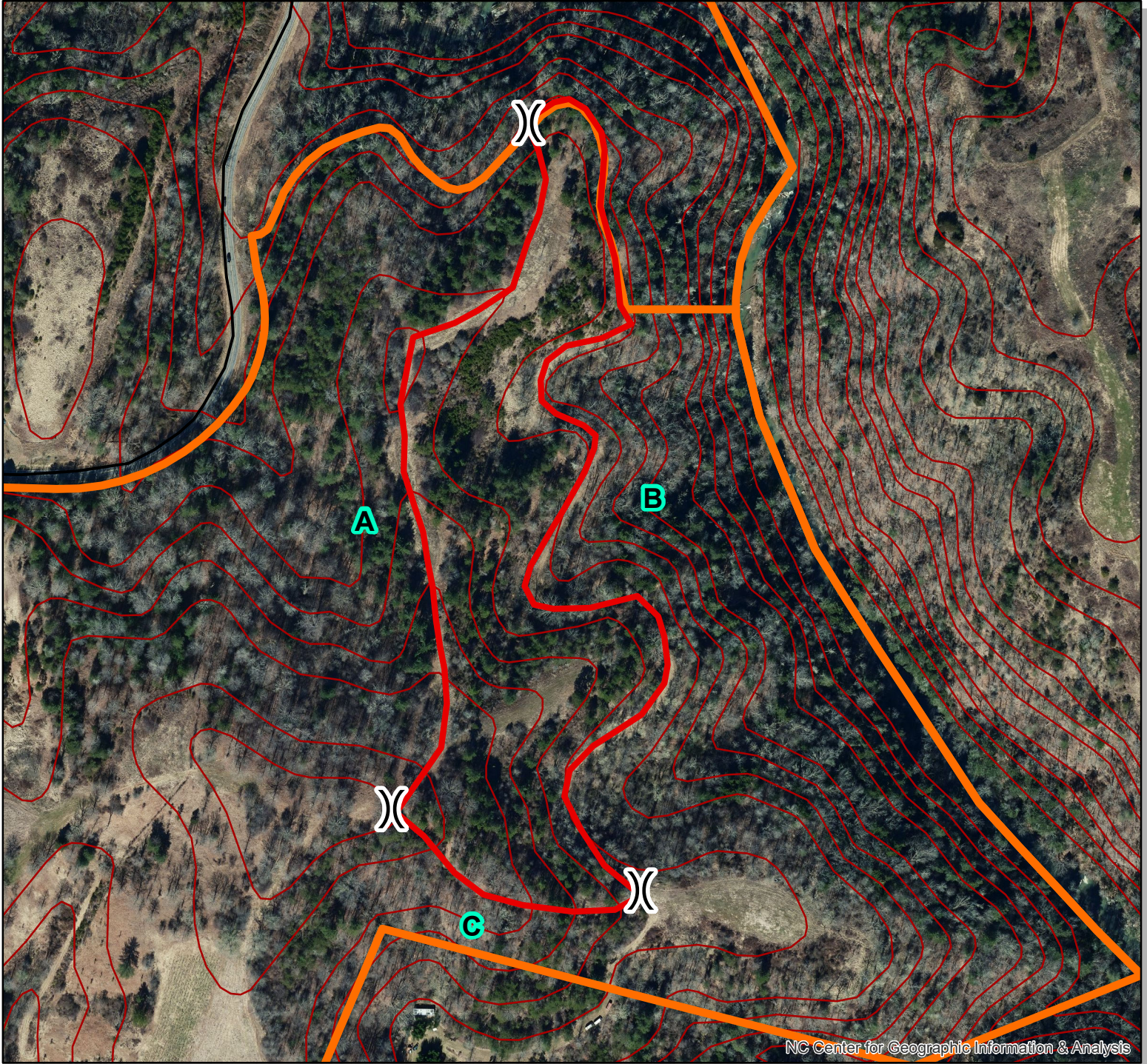

Sandy Mush Game Land

Norco Unit 1 - Prescribed Burn Map 11 Acres



NC Center for Geographic Information & Analysis

Unit

-  Norco Burn Unit
-  Game Land Boundary
-  20ft Contours

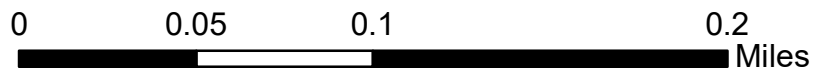



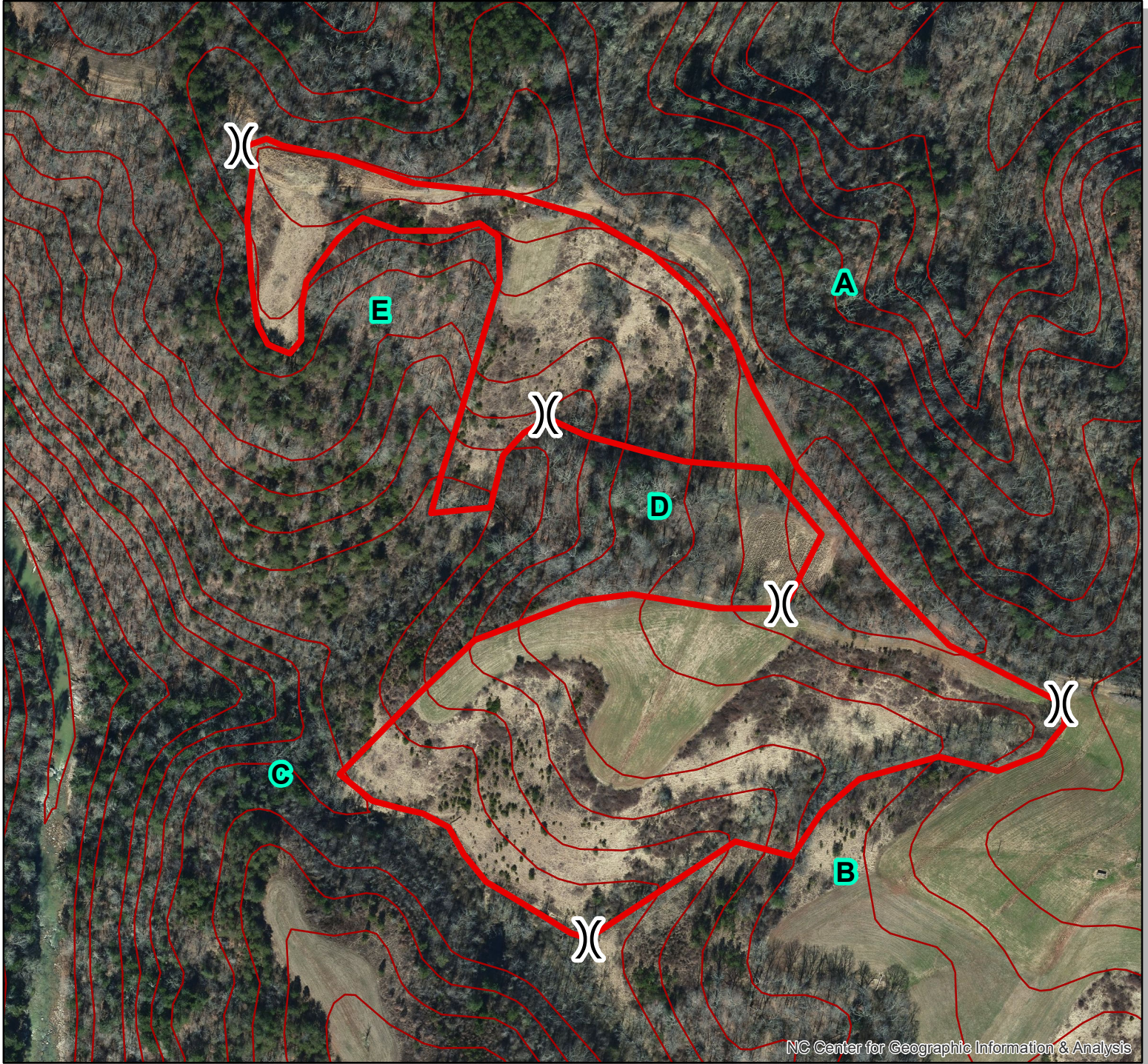

Sandy Mush Game Land

Big Dove Burn Unit - Prescribed Burn Map
Cedar Hill - 18 Acres



NC Center for Geographic Information & Analysis



Name	
	Big Dove Burn Unit
	Game Land Boundary
	20ft Contours

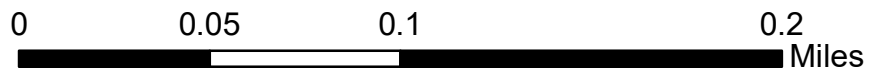

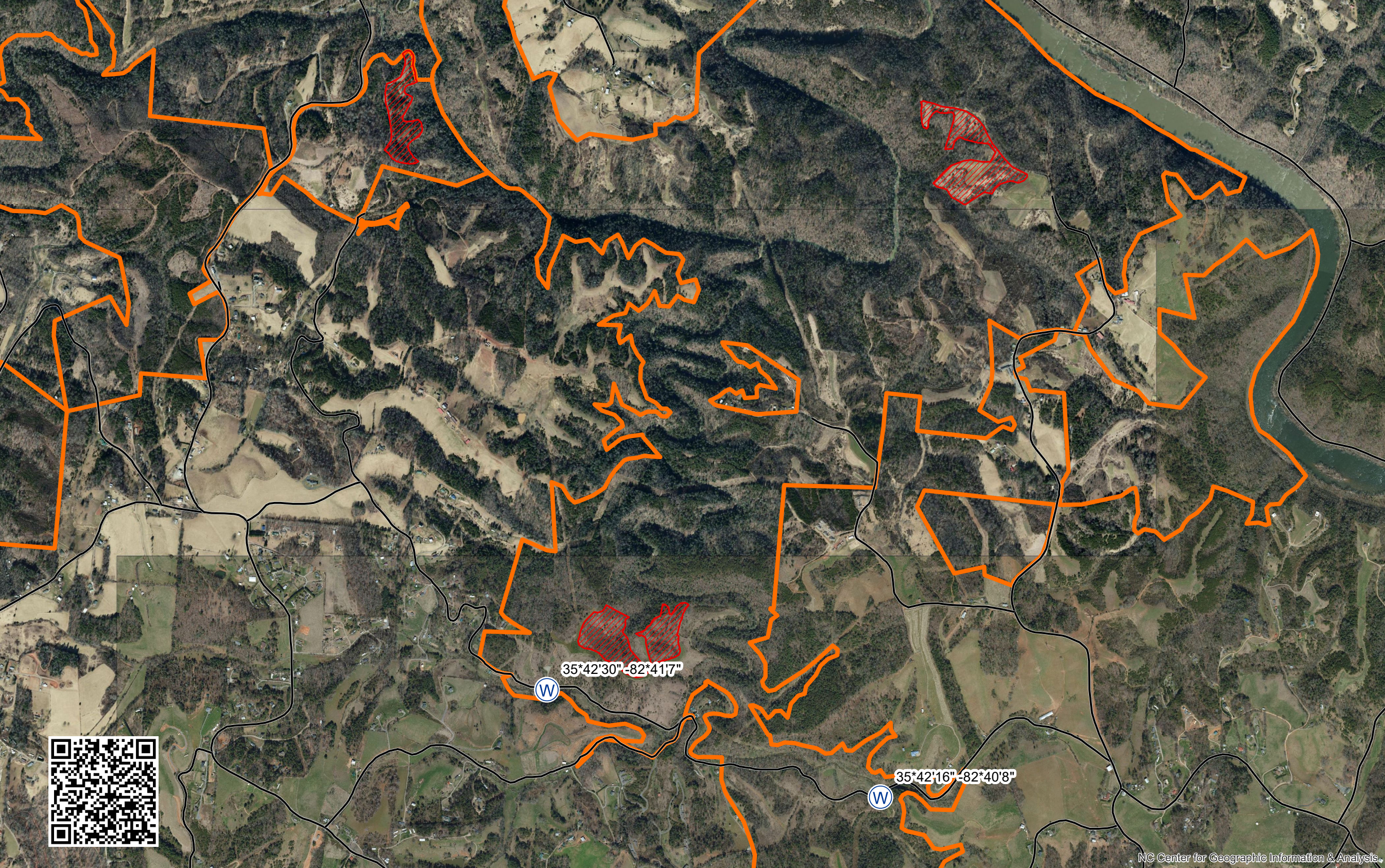

35°42'30"-82°41'7"



35°42'16"-82°40'8"



