

2023 SOUTHERN BLUE RIDGE TRAINING EXCHANGE

IQS Incident Number: 2023-SBR-TREX
IQCS Incident Number: 2023-SC-SOCN-SBR TREX



Tuesday, November 7, 2023
Day 9



INCIDENT OBJECTIVES (ICS 202)

1. Incident Name:	2. Operational Period: Date From: _____ Date To: _____ Time From: _____ Time To: _____															
3. Objective(s):																
4. Operational Period Command Emphasis:																
General Situational Awareness																
5. Site Safety Plan Required? Yes <input type="checkbox"/> No <input type="checkbox"/> Approved Site Safety Plan(s) Located at:																
6. Incident Action Plan (the items checked below are included in this Incident Action Plan): <table style="width: 100%; border: none;"><tr><td style="width: 33%;"><input type="checkbox"/> ICS 203</td><td style="width: 33%;"><input type="checkbox"/> ICS 207</td><td style="width: 33%;"><u>Other Attachments:</u></td></tr><tr><td><input type="checkbox"/> ICS 204</td><td><input type="checkbox"/> ICS 208</td><td><input type="checkbox"/> _____</td></tr><tr><td><input type="checkbox"/> ICS 205</td><td><input type="checkbox"/> Map/Chart</td><td><input type="checkbox"/> _____</td></tr><tr><td><input type="checkbox"/> ICS 205A</td><td><input type="checkbox"/> Weather Forecast/Tides/Currents</td><td><input type="checkbox"/> _____</td></tr><tr><td><input type="checkbox"/> ICS 206</td><td></td><td><input type="checkbox"/> _____</td></tr></table>		<input type="checkbox"/> ICS 203	<input type="checkbox"/> ICS 207	<u>Other Attachments:</u>	<input type="checkbox"/> ICS 204	<input type="checkbox"/> ICS 208	<input type="checkbox"/> _____	<input type="checkbox"/> ICS 205	<input type="checkbox"/> Map/Chart	<input type="checkbox"/> _____	<input type="checkbox"/> ICS 205A	<input type="checkbox"/> Weather Forecast/Tides/Currents	<input type="checkbox"/> _____	<input type="checkbox"/> ICS 206		<input type="checkbox"/> _____
<input type="checkbox"/> ICS 203	<input type="checkbox"/> ICS 207	<u>Other Attachments:</u>														
<input type="checkbox"/> ICS 204	<input type="checkbox"/> ICS 208	<input type="checkbox"/> _____														
<input type="checkbox"/> ICS 205	<input type="checkbox"/> Map/Chart	<input type="checkbox"/> _____														
<input type="checkbox"/> ICS 205A	<input type="checkbox"/> Weather Forecast/Tides/Currents	<input type="checkbox"/> _____														
<input type="checkbox"/> ICS 206		<input type="checkbox"/> _____														
7. Prepared by: Name: _____ Position/Title: _____ Signature: _____																
8. Approved by Incident Commander: Name: _____ Signature: _____																
ICS 202	IAP Page _____	Date/Time: _____														

ORGANIZATION ASSIGNMENT LIST (ICS 203)

1. Incident Name: 2023 SBR TREX		2. Operational Period: Date From: 11/7/2023 Time From: 0700		Date To: 11/7/2023 Time To: 2000	
3. Incident Commander(s) and Command Staff:			7. Operations Section:		
IC/UCs	Tom Dooley (865) 850-9542	Planning Chief	Dean Simon		
		Field Chief	Devin Yeatman (410) 320-2742		
		Module Alpha	Sami Schinnell	Andrew Slack	
Safety Officer	Brian Plume (570) 439-3969	Module Bravo	Erica Zacek	Nathan Hunter	
Public Info. Officer	Jen Bunty (321) 745-5941	Module Charlie	Katie Sauerbrey	Greg Reese	
Public Info. Officer	Brad Bramlett (864) 915-1924				
Liaison Officer	Michael Weeks (864) 910-0052				
4. Agency/Organization Representatives:		Branch			
Agency/Organization	Name	Branch Director			
SC Forestry Commission	Michael Weeks (864) 910-0052	Deputy			
NC Forest Service	Michael Cheek (828) 231-2691	Division/Group			
USFS	Wes Bentley (864) 888-7553	Division/Group			
		Branch			
		Branch Director			
		Deputy			
5. Planning Section:		Division/Group			
Chief (10/30-11/4)	James Douglas (803) 360-6882	Division/Group			
Chief (11/4-11/5)	Ben Kendall (803) 968-4817	Division/Group			
Chief (11/5-11/9)	Mike Bozzo	Division/Group			
Situation Unit		Division/Group			
Documentation Unit		Branch			
Demobilization Unit		Branch Director			
Training Specialist	Nikole Simmons (804) 400-7814	Deputy			
Training Specialist	Michael Weeks (864) 910-0052	Division/Group			
GIS Specialist (10/30-11/4)	James Douglas (803) 360-6882	Division/Group			
GIS Specialist (11/4-11/10)	Ben Kendall (803) 968-4817	Division/Group			
6. Logistics Section:		Division/Group			
Chief	Helen Mohr (864) 940-7118	Division/Group			
Deputy					
Support Branch					
Director					
Supply Unit					
Facilities Unit (10/30-11/2)	Chris Revels	8. Finance/Administration Section:			
Facilities Unit (11/2-11/9)	David Owen	Chief	Susan Gensel		
Service Branch		Deputy			
Director		Time Unit			
Communications Unit	Lloyd Mitchell (843) 992-2368	Procurement Unit			
Medical Unit		Comp/Claims Unit			
Food Unit		Cost Unit			
9. Prepared by: Name: Ben Kendall Position/Title: PSC Signature: _____					
ICS 203	IAP Page _____	Date/Time: 11/6/2023 1600			

Mill Mountain

SCZ101>103-070900-

Oconee Mountains-Pickens Mountains-Greenville Mountains-

Including the cities of Mountain Rest, Rocky Bottom,

and Glassy Mountain

252 PM EST Mon Nov 6 2023

	Tonight	Tue	Tue Night	Wed
Cloud Cover	MClear	Clear	Clear	Clear
Chance Precip (%)	0	0	0	0
Precip Type	None	None	None	None
Min/Max Temp	48	76	51	76
Max/Min RH %	86	38	93	43
Wind 20FT/Early(MPH)	W 4	W 4	NW 4	Lgt/Var
Wind 20FT/Late(MPH)	W 4	SW 5	NW 4	S 5
Precip Duration	0	0	0	0
Precip Amount	0.00	0.00	0.00	0.00
Precip Begin				
Precip End				
LAL	1	1	1	1
Inversion(Temp/Time)	1900	65/1000	1800	62/0900
Dispersion	Poor		Poor	
DSI		2		2
Mixing Hgt(FT-AGL)		4300		4000
Transport Wnd (MPH)		W 12		SW 10
Vent Rate (MPH-FT)		51600		40000
ADI Early	4 Very Poor	28 Fair	4 Very Poor	15 Gen Poor
ADI Late	4 Very Poor	54 Gen Good	4 Very Poor	46 Gen Good
Max LVORI Early	3	4	4	5
Max LVORI Late	4	2	5	2
Min VSBY Early	10	10	10	
Min VSBY Late	10	10	10	
Turner Stability	6	2	6	2

Remarks: ADI is Atmospheric Dispersion Index by Lavdas.

LVORI is Low Visibility Occurrence Risk Index.

.FORECAST FOR DAYS 3 THROUGH 7...

.WEDNESDAY NIGHT AND THURSDAY...Partly cloudy. Lows in the mid 50s. Highs in the upper 70s. Minimum RH 54 percent. West winds around 5 mph.

.THURSDAY NIGHT AND FRIDAY...Mostly cloudy with a chance of showers. Cooler. Lows in the mid 50s. Highs in the upper 60s. Minimum RH 74 percent. Northwest winds around 5 mph.

.FRIDAY NIGHT AND SATURDAY...Mostly cloudy. A chance of showers. Lows around 50. Highs around 60. Minimum RH 69 percent. North winds around 5 mph.

.SATURDAY NIGHT AND SUNDAY...Mostly cloudy. Lows in the lower 40s. Highs in the mid 50s. Minimum RH 63 percent. North winds around 5 mph.

.SUNDAY NIGHT AND MONDAY...Partly cloudy. A chance of rain showers. Lows in the upper 30s. Highs in the upper 50s. Minimum RH 45 percent. North winds around 5 mph.

Hogback Mountain

SCZ008-010-104>109-070900-

Cherokee-Anderson-Greater Oconee-Greater Pickens-
Central Greenville-Southern Greenville-Northern Spartanburg-
Southern Spartanburg-

Including the cities of Gaffney, Anderson, Seneca, Walhalla,
Oakway, Westminster, Easley, Dacusville, Clemson, Greenville,
Taylors, Greer, Berea, Mauldin, Fork Shoals, Simpsonville,
Fountain Inn, Boiling Springs Sc, Fingerville, Duncan, Lyman,
Landrum, Wellford, Inman, and Spartanburg

252 PM EST Mon Nov 6 2023

	Tonight	Tue	Tue Night	Wed
Cloud Cover	MClear	Clear	Clear	Clear
Chance Precip (%)	0	0	0	0
Precip Type	None	None	None	None
Min/Max Temp	47	79	49	80
Max/Min RH %	92	35	100	36
Wind 20FT/Early(MPH)	SW 4	W 4	SW 4	Lgt/Var
Wind 20FT/Late(MPH)	SW 3	SW 6	Lgt/Var	S 5
Precip Duration	0	0	0	0
Precip Amount	0.00	0.00	0.00	0.00
Precip Begin				
Precip End				
LAL	1	1	1	1
Inversion(Temp/Time)	1900	66/1000	1800	62/0900
Dispersion	Poor		Very Poor	
DSI		2		2
Mixing Hgt(FT-AGL)		4300		4400
Transport Wnd (MPH)		W 12		SW 10
Vent Rate (MPH-FT)		51600		44000
ADI Early	4 Very Poor	19 Gen Poor	5 Very Poor	15 Gen Poor
ADI Late	4 Very Poor	54 Gen Good	4 Very Poor	52 Gen Good
Max LVORI Early	3	5	4	9
Max LVORI Late	5	1	8	2
Min VSBY Early	10	10	10	
Min VSBY Late	10	10	10	
Turner Stability	6	2	7	2

Remarks: ADI is Atmospheric Dispersion Index by Lavdas.

LVORI is Low Visibility Occurrence Risk Index.

.FORECAST FOR DAYS 3 THROUGH 7...

.WEDNESDAY NIGHT AND THURSDAY...Partly cloudy. Lows in the mid 50s. Highs around 80. Minimum RH 47 percent. Southwest winds 5 to 10 mph.

.THURSDAY NIGHT AND FRIDAY...Mostly cloudy with a chance of showers. Lows in the upper 50s. Highs in the lower 70s. Minimum RH 58 percent. Southwest winds 5 to 10 mph.

.FRIDAY NIGHT AND SATURDAY...Mostly cloudy. A chance of showers. Cooler. Lows in the lower 50s. Highs in the lower 60s. Minimum RH 61 percent. North winds around 10 mph.

.SATURDAY NIGHT AND SUNDAY...Mostly cloudy. Lows in the mid 40s. Highs in the upper 50s. Minimum RH 53 percent. North winds around 5 mph.

.SUNDAY NIGHT AND MONDAY...Partly cloudy. Lows in the upper 30s. Highs in the lower 60s. Minimum RH 40 percent. North winds 5 to 10 mph.

ASSIGNMENT LIST (ICS 204)

1. Incident Name: 2023 SBR TREX		2. Operational Period: Date From: 11/7/2023 Date To: 11/7/2023 Time From: 0700 Time To: 2000		3. Burn Unit: Mill Mountain
4. Operations Personnel: Operations Section Chief: _____ Division/Group Supervisor: Sami Schinnell (TFLD) Division/Group Supervisor: Andrew Slack (TFLDt)			Division: USFS Module: ALPHA Staging Area:	
5. Resources Assigned:			# of Persons	Contact (e.g., phone, pager, radio frequency, etc.)
Resource Identifier	Position			
Kevin Riggs	FEMO(t)	1		
Liz Skelly	FIRB(t)	1		
Joe Engel	ENGB	1		PA E6-X60 Type 6
Sydney Watson	ENGB(t)	1		NC State Park Type 5
Kylee Stott	FFT1	1		Bluffton UTV
Emmy Curry	FFT1(t)	1		
Wylie Paxton	FFT1	1		
Matt Henne	FFT1(t)	1		
Annabelle Tao	FFT1(t)	1		
Josh Frick	FFT2(t)	1		
Jared Chong	FAL2(t)	1		
6. Work Assignments: Continue to assist with firefighting efforts.				
7. Special Instructions: This is a suggestion of folks that haven't been in training roles, please adjust at your discretion to your needs. Please track any additional training and report on charts.				
8. Communications (radio and/or phone contact numbers needed for this assignment):				
CHANNEL	FUNCTION	CHANNEL NAME	_____	
1	/ COMMAND	_____	_____	
2	/ TACTICAL	_____	_____	
7	/ TACTICAL	_____	_____	
	/	_____	_____	
9. Prepared by: Name: <u>Nikole Simmons</u> Position/Title: <u>PSC 3 (T)</u> Signature: _____				
ICS 204	IAP Page _____	Date/Time: <u>11/2/2023 1639</u>		

ASSIGNMENT LIST (ICS 204)

1. Incident Name: 2023 SBR TREX		2. Operational Period: Date From: 11/7/2023 Date To: 11/7/2023 Time From: 0700 Time To: 2000		3. Burn Unit: Hogback	
4. Operations Personnel: Operations Section Chief: _____ Division Group Supervisor: <u>Nate Hunter TFLD</u> Division/Group Supervisor: _____				Division:	
				Module: BRAVO	
5. Resources Assigned:				Staging Area:	
				Reporting Location, Special Equipment and Supplies, Remarks, Notes, Information	
Resource Identifier	Position	# of Persons	Contact (e.g., phone, pager, radio frequency, etc.)		
Erica Zacek	FIRB	1			
Sonya Kaufman	FIRB(t)	1		NC State Park Type 6	
Kimberly Boltinhouse	ENGB	1		NC State Park Type 6	
Sharon Becker	FFT2	1		NC State Park UTV	
Nathan Speagle	FFT1	1			
Danielle Cafin	FFT1(t)	1			
Igor Galiev	FFT2	1			
Jessica Donvito	FFT2	1			
Patrick Ma	FFT2	1			
Austin Williams	FFT2	1			
6. Work Assignments: Continue to assist with firefighting efforts					
7. Special Instructions: This is a suggestion of folks that haven't been in training roles, please adjust at your discretion to your needs. Please track any additional training and report on charts.					
8. Communications (radio and/or phone contact numbers needed for this assignment):					
CHANNEL	FUNCTION	CHANNEL NAME			
1	/ COMMAND	_____			
3	/ TACTICAL	_____			
7	/ TACTICAL	_____			
	/	_____			
9. Prepared by: Name: <u>Ben Kendall</u> Position/Title: <u>PSC 3 (T)</u> Signature: _____					
ICS 204		IAP Page _____		Date/Time: <u>11/6/2023 1600</u>	

ASSIGNMENT LIST (ICS 204)

1. Incident Name: Southern Blue Ridge TREX		2. Operational Period: Date From: 11/7/2023 Date To: 11/7/2023 Time From: 0600 Time To: 2000		3. Burn Unit: NWS Tour
4. Operations Personnel: Operations Section Chief: _____ Division Group Supervisor: _____ Division/Group Supervisor: <u>Katie Sauerbrey FAL2/ Gregg Reese STEN</u>			Division: Module: CHARLIE Staging Area:	
5. Resources Assigned:			# of Persons	Contact (e.g., phone, pager, radio frequency, etc.)
Resource Identifier	Position			
Bonnie Weyandt-Morgan	FAL2(t)	1		NC State Park Type 6
Tyler Cross	FAL2(t)	1		SC TNC UTV
Deb Maouer	ENGB	1		
Mike Tateishi	CRWB/FAL2	1		
Tom Ludka	CRWB(t)	1		
Jarred Sparks	FFT2	1		
Brandon Kuhn	FIRB(t)	1		
Trey Hucks	FFT1(t)	1		
Gregg Philipp	FFT2	1		
Will Evans	FFT1(t)	1		
Eric Rawlins	FFT2	1		
Dana Hodde	FFT2	1		
Scott Avis	FAL2	1		
6. Work Assignments: Tour National Weather Service and perform line preparation on Jocasee Gorges				
7. Special Instructions: This is a suggestion of folks that haven't been in training roles, please adjust at your discretion to your needs. Please track any additional training and report on charts.				
8. Communications (radio and/or phone contact numbers needed for this assignment):				
<u>CHANNEL</u>	<u>FUNCTION</u>	<u>CHANNEL NAME</u>		
1	/ COMMAND	_____		
4	/ TACTICAL	_____		
7	/ TACTICAL	_____		
	/	_____		
9. Prepared by: Name: <u>Ben Kendall</u> Position/Title: <u>PSC 3 (T)</u> Signature: _____				
ICS 204	IAP Page _____	Date/Time: <u>11/6/2023 1600</u>		

INCIDENT RADIO COMMUNICATIONS PLAN			Incident Name 2023 SBR TREX		Date/Time Prepared 10-31-2023 0700hrs			SOUTH CAROLINA REV. D	
Ch #	Function	/Trunked Radio System Talkgroup	Assignment	MO RX Freq N or W	RX Tone/NAC	MO TX Freq N or W	Tx Tone/NAC	Mode	Remarks
1	COMMAND	LONGCREEK	DIV A,B,C	171.1375 N	110.9	166.2625 N	110.9	A	
2	TACTICAL	SC TAC 2	DIV A	151.2275 N	203.5	151.2275 N	203.5	A	
3	TACTICAL	SC TAC 3	DIV B	151.3550 N	203.5	151.3550 N	203.5	A	
4	TACTICAL	VFIRE 26	DIV C	154.3025	CSQ	154.3025	CSQ	A	
5	TACTICAL	SCTAC 4		151.4000 N	203.5	151.4000 N	203.5	A	
6	TACTICAL	SCTAC 5		151.2800 N	203.5	151.2800 N	203.5	A	
7	TACTICAL	REG 8 FIRE	DIV A,B,C	166.5625 N	CSQ	166.5625 N	CSQ	A	
8	COMMAND	SC LONG MT	EMERGENCY	159.2250 N	371 DPL	151.1000 N	371 DPL	A	OFFSITE ASSISTANCE ONLY
9	COMMAND	SC GLASSY MT	EMERGENCY	159.4050 N	365 DPL	151.2350 N	365 DPL	A	OFFSITE ASSISTANCE ONLY
10	COMMAND	SC CORBIN MT	EMERGENCY	159.4500 N	364 DPL	151.3375 N	364 DPL	A	OFFSITE ASSISTANCE ONLY
	TACTICAL	FIRE 1		168.6750 N	103.5	168.6750	103.5	A	
12									
13									
14									
15	AIR to Ground	Fed A/G	EMERGENCY	167.525	CSQ	167.525	CSQ	A	
16	NOAA WX	WX RECEIVE		162.550	CSQ	N/A	N/A	A	
5. Prepared by (Communications Unit) Lloyd Mitchell COML SC Forestry Commission					Incident Location SBR TREX Base Camp County Pickens State SC Latitude/Longitude 35.03, -82.71				

The convention calls for frequency lists to show four digits after the decimal place, followed by either an "N" or a "W", depending on whether the frequency is narrow or wide band. Mode refers to either "A" or "D" indicating analog or digital (Project 25)

INCIDENT RADIO COMMUNICATIONS PLAN			Incident Name 2023 SBR TREX			Date/Time Prepared 10-31-2023 1315hrs		NORTH CAROLINA REV. A		
Ch #	Function	/Trunked Radio System Talkgroup	Assignment	MO RX Freq N or W	RX Tone/NAC	MO TX Freq N or W	Tx Tone/NAC	Mode	Remarks	
1	COMMAND	COWEE RPT		151.1750 N	88.5	159.4200	114.3	A		
2	TACTICAL	SCALY RPT		171.7850 N	100.0	164.9375 N	103.5	A		
3	TACTICAL	A/G 13		167.4250 N	CSQ	167.4250 N	110.9	A		
4	TACTICAL	REG8 FIRE		166.5625 N	CSQ	166.5625	CSQ	A		
5	TACTICAL	D9 TAC		151.2800 N	131.8	151.2800 N	131.8	A		
6	TACTICAL	BEAR WALLOW RPT		151.4750 N	88.5	159.3600 N	88.5	A		
7	TACTICAL	NCFS INC 1		151.4000 N	136.5	151.4000 N	136.5	A		
8	COMMAND	NCFS INC 4		151.2650 N	136.5	151.2650 N	136.5	A		
9	COMMAND	VTAC 12		154.4525 N	CSQ	154.4525 N	156.7	A		
10	COMMAND	VTAC 13		158.7375 N	CSQ	158.7375	156.7	A		
11										
12										
13										
14										
15	AIR to Ground	Fed A/G	EMERGENCY	167.525	CSQ	167.525	CSQ	A		
16	NOAA WX	WX RECEIVE		162.550	CSQ	N/A	N/A	A		
5. Prepared by (Communications Unit) Lloyd Mitchell COML SC Forestry Commission					Incident Location SBR TREX Base Camp County Pickens State SC Latitude/Longitude 35.03, -82.71					

ICS 205A

1. Incident Name: SBR TREX 2023		2. Operational Period: Date From: 10/29/23 Date To: 11/10/23 Time From: 0700 Time To: 2000			3. Branch: Division: ALL Group: Staging Area:	
4. Operations Personnel: Operations Section Chief: Devin Yeatman						
Name _____						
5. Resources Assigned:						
Resource Identifier	Name	Phone Number	Qualified Positions	Positions / Alternate Trainee Positions		
NCP A	Andrew Slack	984-289-3446	ENGB, FAL1, FFT1, FFT2, FIRB, ICT4, ICT5, RXB2	TFLD		
TNC A	Sami Schinell	928-607-2672	ICT4, TFLD, DIVS			
NPS A	Kevin Riggs	970-612-6094	ATVO-Fed, CRWB, ENGB, FAL2, FFT1, FFT2, FIRB, HECM, HEQB, ICT4, ICT5, TFLD, UTVO-Other	RXB2, FEMO		
USFS A	Liz Skelly	803-237-2669	ENGB, ENOP, FAL2, FFT1, FFT2, ICT5	FIRB		
BLM A	Kylee Stott	385-272-3894	ATVO-Other, ENGB, ENOP, FAL3, FFT1, FFT2, ICT4, ICT5, UTVO- FED, UTVO-Other	FIRB		
NPS A	Wylie Paxton	828-545-7508	ATVO-ASI, ATVO-Fed, ATVO-NATL, FAL3, FEMO, FFT1, FFT2, HECM, ICT5, UTVO-ASI, UTVO-Fed, UTVO-NATL, READ, REAF	ENGB, FIRB, FAL2		
NCP A	Sydney Watson	205-213-2840	FAL3, FFT1, FIRB	ICT5, ENGB		
PaBF A	Joe Engel	570-916-3110	ATVO-NATL, ENGB, ENOP, FAL2, FAL3, FFT1,	HEQB, FALB		
BFD A	Matt A. Henne	843-247-4390	EMT, EMTF, FAL3, FFT2	FFT1, FAL2		
BLM A	Jared Chong	509-301-7064	EMT, EMTF, ENOP, FAL3, FFT1, FFT2, HEQB, UTVOF	FIRB		
NCP A	Emily Curry	804-929-5248	FFT2	FFT1		
Studen A	Annabelle Tao	650-787-8010	FEMO, FFT2	FFT1		
TNC A	Josh Frick	724-599-7608	FAL3, FFT1, FIRB	FEMO, FAL2, SRB		
BLM B	Nathan Hunter	801-541-0489	DIVS, ENGB, ENOP, ICT3, ICT4, RXB2, TFLD, UTVOF	FEMO, RXB2		
USFS B	Erica Zacek	315-749-4161	ENGB, FAL2, FFT1, FIRB, ICT4, RXB2	TFLD		
USFS B	Kimberly Boltinhouse	252-341-7422	ENGB, FAL2, FFT1, FIRB, HECM, ICT5, UTVO-Fed	RXB3, PLDO		
BLM B	Nick Stefanich	801-652-0149	ENGB, ENOP, FAL3, FFT1, ICT5	HEQB		
TNC B	Nathan D. Speagle	217-553-1405	ATVO-ASI, FAL2, FFT1, FFT2, ICT5, UTVO-ASI, WFR	FIRB, ENGB, FEMO		
GWTR B	Austin Williams	828-553-7616	FFT2, UTVO-Fed	FFT2		
TNC B	Sonya Kaufman	202-674-5920	FFT1, FFT2, ICT5	FAL2		
NCP B	Sharon Becker	704-576-1383	FFT1, ICT5	ENGB, FIRB		
TNC B	Danielle Cagin	217-480-5143	ATVO-ASI, FFT2, UTVO-ASI, WFR	FFT1		
NCP B	Igor Galiev	757-944-0128	FAL3, FFT2	FFT1, FAL2		
TNC B	Jessica Donvito	618-521-5133	FFT2			
TNC B	Patrick Ma	301-801-9135	FFT2, FAL3	FAL2, FFT1		
TNC B	Jacob McDaniel	443-223-9652	ATVO-ASI, FAL3, FFT2	FEMO, FFT1		
TNC C	Katie Sauerbrey	360-601-5681	ATVO-ASI, ENGB, FAL2, FAL3, FFT1, FFT2, FIRB, ICT4, ICT5, RXB2, RXB3, STEN, TFLD			
PaBF C	Gregg Reese	267-372-3256	ATVO-NATL, CRWB, ENGB, ENOP, FAL2, FFT1, FFT2, FIRB, HEQB, ICT4, ICT5, RXB2, STEN, TFLD, UTVO-NATL			

BLM	C	Mike Tateishi	385-910-5841	DIVS, ENGB, ENOP, FAL1, FAL2, FFT1, FIRB, ICT3,	RXB2
				ICT4, ICT5, TFLD, UTVO-FED	
PaBF	C	Thomas R. Ludka	570-881-4730	FAL3, FFT1, FFT2, ICT5	FIRB, CRWB
USFS	C	Dana Hodde		FFT2	
USFS	C	Gregg Philipp		ICT4, TFLD, DIVS	
				FFT2, FIRB, ICT4, ICT5, UTVO-NATL	
TNC	C	Deb Mauer	262-287-8558	ENGB, FFT1, FFT2, FIRB	
NCP	C	Malcom Scott Avis	704-914-5740	FAL2, FAL3, FFT1, FFT2, ICT5	FIRB
USFS	C	Brandon Kuhn		FFT1, ENGB	FIRB
TNC	C	Tyler Cross	215-738-8087	FAL2, FAL3, FEMO, FFT1, FFT2, FIRB, ICT5,	ENGB, ICT4
				UTVO-Other	
NCP	C	Trey Hucks	252-571-4603	FFT2, FAL3	FFT1, ICT5
NCFS	C	Bonnie Kay Weyandt-	254-396-4517	ATVO-Fed, ENGB, ENOP, FAL3, FFT1, FFT2, HEQB,	STEN, FAL2, ICT4
		Morgan		ICT5, UTVO-Fed	
TNC	C	Will Evans	804-928-5920	FFT2, FAL3	FFT1
USFS	C	Jarred Sparks	864-888-7790	FFT2	FFT1
PC	C	Eric Rawlins	226-347-9335	FFT2, FFT1	
USFS	C	Silas Lindsey		FFT2	

NCP NC Parks
 TNC The Nature Conservancy
 NPS National Park Service
 USFS US Forest Service
 BLM Bureau of Land Management
 PaBF Pa Bureau of Forestry
 BFD Bluffton Fire Department
 GWTR Greenville Watershed
 NCFS NC Forest Service
 PC Parks Canada

COMMUNICATIONS LIST (ICS 205A)

1. Incident Name: 2023 SBR TREX		2. Operational Period:	Date From: 10/28/2023 Time From: 0700	Date To: 11/10/2023 Time To: 2000
3. Basic Local Communications Information:				
Incident Assigned Position	Name (Alphabetized)	Method(s) of Contact (phone, pager, cell, etc.)		
	Henderson Co, NC 911	Henderson Co, NC 911		
	Henerson Co EMS	Mike Barnett		
	Greenville Co, SC 911	(828) 271-5210 Non Emergency (text capable)		
	Greenville Co EMS			
	Oconee Co, SC 911	(864) 638-4200 Non Emergency (text capable)		
	Oconee Co Emer Services	Scott Krein – O: (864) 638-4200 / C: (864) 710-7027		
	Pickens Co, SC 911	(864) 898-5945 Non Emergency (text capable)		
	Pickens Co EMS	Meredith Teske – O: (864) 898-5945		
	Polk Co NC, 911	(828) 894-0187 or 0188 Non Emergency (text capable)		
	Polk Co EMS	Micheal Crater – O: (828)894-3067		
	Rutherford Co NC, 911	(828) 286-2911 Non Emergency (text capable)		
	Rutherford Co EMS	Kaleb Johnson – O: (828) 287-6075		
	Transylvania Co, NC 911	(828) 884-3188 Non Emergency (text capable)		
	Transylvania Co EMS	Kim Bailey – O: (828) 577-2561 / C: (828) 553-9780		
4. Prepared by: Name: _____ Position/Title: _____ Signature: _____				
ICS 205A	IAP Page	Date/Time: Date _____		

MEDICAL PLAN (ICS 206 WF)

1. Incident/Project Name		2. Operational Period				
2023 SOUTHERN BLUE RIDGE TREX		Date/Time 10/04/23 – 11/10/23				
3. Ambulance Services						
Name	Complete Address	Phone	Advanced Life Support (ALS) Yes No			
Buncombe County EMS	164 Erwin Hills, Asheville, NC 28806	911 / (828) 250-6600	Yes			
Greenville County EMS	301 University Ridge, Greenville, SC 29601	911 / (864) 467-7005	Yes			
Henderson County EMS	2529 Ashville Highway, Hendersonville, NC	911 / (828) 697-4827	Yes			
Oconee County EMS	300 South Church St, Walhalla, SC 29691	911 / (864) 638-4200	Yes			
Pickens County EMS	1509 Walhalla Hwy, Pickens, SC 29671	911 / (864) 898-5334	Yes			
Polk County EMS	340 Hospital Drive, Columbus, NC 28722	911 / (828) 894-3067	Yes			
Rutherford EMS	339 Callahan Koon Rd, Spindale, NC 28160	911 / (828) 287-6075	Yes			
Transylvania County EMS	155 Public Safety Way, Brevard, NC 28712	911 / (828) 884-3244	Yes			
4. Air Ambulance Services						
Name	Phone	Type of Aircraft & Capability				
MAMA-1 – Asheville, NC	(800) 962-4354	Single Patient – EC145e				
MAMA-2 – Franklin, NC	(800) 962-4354	Single Patient – EC135				
Life Flight – Anderson, SC	(877) 682-7828	Single Patient – Bell 407				
LifeNet SC10 – Greenville, SC	(800) 327-2611	Single Patient – EC135				
Med Trans One – Greenville, SC	(877) 682-7828	Single Patient – Bell 407				
Region One – Spartanburg, SC	(877) 682-7828	Single Patient – Bell 407				
5. Hospitals						
Name Complete Address	GPS Datum – WGS 84 Coordinate Standard Degrees Decimal Minutes	Travel Time Air Gnd	Phone	Helipad Yes No	Level of Care Facility	
Prisma Health Memorial 701 Grove Road Greenville, SC 29605	Lat: 34°49'07.7"N		(864) 455-7000	<input checked="" type="checkbox"/>	<input type="checkbox"/>	Trauma I
	Long: 82°24'46.6"W					
	VHF:					
Spartanburg Medical Center 101 East Wood Street Spartanburg, SC 29303	Lat: 34°58'00.5"N		864-560-6000	<input checked="" type="checkbox"/>	<input type="checkbox"/>	Trauma I
	Long: 81°56'19.3"W					
	VHF:					
Mission Hospital 509 Biltmore Avenue Asheville, NC	Lat: 35°34'36.1"N		828-213-1111	<input checked="" type="checkbox"/>	<input type="checkbox"/>	Trauma II
	Long: 82°32'57.1"W					
	VHF:					
AnMED Medical Center 800 North Fant Street Anderson, SC 29621	Lat: 34°30'38.5"N		864-512-1000	<input checked="" type="checkbox"/>	<input type="checkbox"/>	Trauma III
	Long: 82°38'48.4"W					
	VHF:					
Atrium Health Cleveland 201 East Grover Street Shelby, NC 28150	Lat: 35°18'7.3"N		980-487-3000	<input checked="" type="checkbox"/>	<input type="checkbox"/>	Trauma III
	Long: 81°32'12.6"W					
	VHF:					
6. Name & Location		Camp Location				
TABLE ROCK WESLEYAN CAMP		Point of Contact:		Brian L Plume – (570) 439-3969		
		EMS Responders & Capability:		Pickens County EMS – ALS		
		Equipment Available on Scene:		Brian Plume – AED, Trauma & O2 Kit; Equipment within Modules		
		Medical Emergency Channel:		Glassy Mountain – Piedmont Dispatch		
		ETA for Ambulance to Scene:				
		Air:		+/- 15 min		
		Ground:		+/- 20 min		
		Approved Helispot:		West Gate Road & Bethel Terrace Intersections		
		Lat:		35.02152		
		Long:		82.71176		

MEDICAL PLAN (ICS 206 WF)

1. Incident/Project Name	2. Operational Period	
2023 SOUTHERN BLUE RIDGE TREX	Date/Time 10/04/23 – 11/10/23	
6. Division Branch Group	Area Location Capability	
HENDERSON CO, NC Dupont State Forest	EMS Responders & Capability:	Henderson County EMS – ALS
	Equipment Available on Scene: (Identify during briefing)	
	Medical Emergency Channel:	Bear Wallow – District 1 Operations (Dispatch)
	ETA for Ambulance to Scene:	BASED AT HIGH FALLS VISITOR CENTER
	Air:	+/- 30 min
	Ground:	+/- 30 min
	Approved Helispot:	Identify during briefing
	Lat:	
Long:		
GREENVILLE CO, SC Greenville Watershed	EMS Responders & Capability:	Greenville County EMS – ALS
	Equipment Available on Scene: (Identify during briefing)	
	Medical Emergency Channel:	Gordin Mountain (or Glassy Mountain) – Piedmont Dispatch
	ETA for Ambulance to Scene:	BASED AT LAKE SHELIA
	Air:	+/- 30 min
	Ground:	+/- 1 hour (Henderson County EMS +/- 30 min)
	Approved Helispot:	Identify during briefing
	Lat:	
Long:		
OCONEE CO, SC Andrew Pickens NF Oconee State Park Poe Creek State Forest	EMS Responders & Capability:	Oconee County EMS – ALS
	Equipment Available on Scene: (Identify during briefing)	
	Medical Emergency Channel:	Long Mountain – Piedmont Dispatch
	ETA for Ambulance to Scene:	BASED AT MOUNTAIN REST
	Air:	+/- 30 min
	Ground:	+/- 15 min
	Approved Helispot:	Identify during briefing
	Lat:	
Long:		
PICKENS CO, SC Keowee Toxaway State Park Poe Creek State Forest Jocasee Gorges Watson Cooper Heritage Pr Mountain View Park Table Rock State Park	EMS Responders & Capability:	Pickens County EMS – ALS
	Equipment Available on Scene: (Identify during briefing)	
	Medical Emergency Channel:	Glassy Mountain – Piedmont Dispatch
	ETA for Ambulance to Scene:	BASED AT WESLEYAN CAMP
	Air:	+/- 15 min
	Ground:	+/- 20 min
	Approved Helispot:	Identify during briefing
	Lat:	
Long:		
POLK CO, NC Green River Game Lands	EMS Responders & Capability:	Polk County EMS – ALS
	Equipment Available on Scene: (Identify during briefing)	
	Medical Emergency Channel:	Bear Wallow – District 1 Operations (Dispatch)
	ETA for Ambulance to Scene:	BASED AT SALUDA
	Air:	+/- 30 min
	Ground:	+/- 15 min
	Approved Helispot:	Identify during briefing
	Lat:	
Long:		

MEDICAL PLAN (ICS 206 WF)

1. Incident/Project Name		2. Operational Period		
2023 SOUTHERN BLUE RIDGE TREX		Date/Time 10/04/23 – 11/10/23		
6. Division Branch Group		Area Location Capability		
RUTHERFORD CO, NC Chimney Rock State Park	EMS Responders & Capability:		Rutherford County EMS – ALS	
	Equipment Available on Scene: (Identify during briefing)			
	Medical Emergency Channel:		Chimney Rock – District 1 Operations (Dispatch)	
	ETA for Ambulance to Scene:		BASED AT CHIMNEY ROCK (village)	
	Air:		+/- 20 min	
	Ground:		+/- 40 min (Polk County EMS +/- 30 min)	
	Approved Helispot:		Identify during briefing	
	Lat:			
Long:				
TRANSYLVANIA CO, NC DuPont State Forest Headwaters State Forest Gorges SP	EMS Responders & Capability:		Transylvania County EMS – ALS	
	Equipment Available on Scene: (Identify during briefing)			
	Medical Emergency Channel:		Bear Wallow (or Rich) – District 1 Operations (Dispatch)	
	ETA for Ambulance to Scene:		BASED AT BREVARD	
	Air:		+/- 30 min	
	Ground:		+/- 15 min	
	Approved Helispot:		Identify during briefing	
	Lat:			
Long:				
BUNCOMBE CO, NC Sandy Mush Game Lands	EMS Responders & Capability:		Buncombe County EMS – ALS	
	Equipment Available on Scene: (Identify during briefing)			
	Medical Emergency Channel:		– District 1 Operations (Dispatch)	
	ETA for Ambulance to Scene:		BASED AT Leicester VFD	
	Air:		+/- 20 min	
	Ground:		+/- 15 min	
	Approved Helispot:		Identify during briefing	
	Lat:			
Long:				
SPECIAL INSTRUCTIONS:				
<input type="checkbox"/> Identify the medical using the Medical Incident Report, ICS-206 (Medical Plan) & IRPG				
<input type="checkbox"/> GREEN:				
<input type="checkbox"/> Notify Module Leader.				
<input type="checkbox"/> Temporarily pause operations as needed to treat the injury.				
<input type="checkbox"/> If the participant can continue re-evaluate as needed. Notify SAFETY when possible (can be at end of shift).				
<input type="checkbox"/> If they cannot continue or need clinic follow-up notify Safety and Operations.				
<input type="checkbox"/> Resume operations when medical has been cleared and if required staffing is maintained.				
<input type="checkbox"/> Submit copy of all documentation (notes, MIR, etc) to Plans.				
<input type="checkbox"/> YELLOW OR RED:				
<input type="checkbox"/> Notify Module Leader IMMEDIATELY.				
<input type="checkbox"/> Pause operations maintaining safety of active fire.				
<input type="checkbox"/> Notify 911.				
<input type="checkbox"/> Begin patient treatment / stabilization.				
<input type="checkbox"/> Notify an IMT C&G member. The IMT member will make follow up notifications. Call order: Safety, Operations, Logistics, IC				
<input type="checkbox"/> Resume operations when medical has been cleared and if required staffing is maintained and participants are able to mentally and is cleared by the IC.				
<input type="checkbox"/> Submit copy of all documentation (notes, MIR, etc) to Plans.				
<input type="checkbox"/> In Camp or off-duty hours use the above as a framework but understand the situation.				
<input type="checkbox"/> The bottom line is to get the patient treated without delay!				
6. Prepared By (Medical Unit Leader)		7. Date/Time	8. Reviewed By (Safety Officer)	9. Date/Time
Click here to enter text.		Click here to enter text.	Click here to enter text.	Click here to enter text.

MEDICAL PLAN (ICS 206 WF)

Medical Incident Report

FOR ALL MEDICAL EMERGENCIES: IDENTIFY ON SCENE INCIDENT COMMANDER BY NAME AND POSITION AND ANNOUNCE "MEDICAL EMERGENCY" TO INITIATE RESPONSE FROM IMT COMMUNICATIONS/DISPATCH.

Use items one through nine to communicate situation to communications/dispatch.

1. CONTACT COMMUNICATIONS/DISPATCH

Ex: "Communications, Div. Alpha. Stand-by for Priority Medical Incident Report." (If life threatening request designated frequency be cleared for emergency traffic.)

2. INCIDENT STATUS: Provide incident summary and command structure.

Nature of Injury/Illness		<i>Describe the injury (Ex: Broken leg with bleeding)</i>
Incident Name		<i>Geographic Name + "Medical" (Ex: Trout Meadow Medical)</i>
Incident Commander		<i>Name of IC</i>
Patient Care		<i>Name of Care Provider (Ex: EMT Smith)</i>

3. INITIAL PATIENT ASSESSMENT: Complete this section for each patient. This is only a brief, initial assessment. Provide additional patient info after completing this 9 Line Report.

Number of Patients:	Male / Female	Age:	Weight:
Conscious? <input type="checkbox"/> YES <input type="checkbox"/> NO = MEDEVAC!			
Breathing? <input type="checkbox"/> YES <input type="checkbox"/> NO = MEDEVAC!			
Mechanism of Injury: <i>What caused the injury?</i>			
Lat/Long (Datum WGS84) <i>Ex: N 40° 42.45' x W 123° 03.24'</i>			

4. SEVERITY OF EMERGENCY, TRANSPORT PRIORITY

SEVERITY	TRANSPORT PRIORITY
<input type="checkbox"/> URGENT-RED Life threatening injury or illness. <i>Ex: Unconscious, difficulty breathing, bleeding severely, 2° – 3° burns more than 4 palm sizes, heat stroke, disoriented.</i>	Ambulance or MEDEVAC helicopter. Evacuation need is IMMEDIATE.
<input type="checkbox"/> PRIORITY-YELLOW Serious Injury or illness. <i>Ex: Significant trauma, not able to walk, 2° – 3° burns not more than 1-2 palm sizes.</i>	Ambulance or consider air transport if at remote location. Evacuation may be DELAYED.
<input type="checkbox"/> ROUTINE-GREEN Not a life threatening injury or illness. <i>Ex: Sprains, strains, minor heat-related illness.</i>	Non-Emergency. Evacuation considered Routine of Convenience.

5. TRANSPORT PLAN:

Air Transport: (Agency Aircraft Preferred)

<input type="checkbox"/> Helispot	<input type="checkbox"/> Short-haul/Hoist	<input type="checkbox"/> Life Flight	<input type="checkbox"/> Other
Ground Transport: Click here to enter text.			
<input type="checkbox"/> Self-Extract	<input type="checkbox"/> Carry-Out	<input type="checkbox"/> Ambulance	<input type="checkbox"/> Other

6. ADDITIONAL RESOURCE/EQUIPMENT NEEDS:

<input type="checkbox"/> Paramedic/EMT(s)	<input type="checkbox"/> Crew(s)	<input type="checkbox"/> SKED/Backboard/C-Collar
<input type="checkbox"/> Burn Sheet(s)	<input type="checkbox"/> Oxygen	<input type="checkbox"/> Trauma Bag
<input type="checkbox"/> Medication(s)	<input type="checkbox"/> IV/Fluid(s)	<input type="checkbox"/> Cardiac Monitor/AED
<input type="checkbox"/> Other (i.e. splints, rope rescue, wheeled litter)		

7. COMMUNICATIONS:

Function	Channel Name/Number	Receive (Rx)	Tone/NAC *	Transmit (Tx)	Tone/NAC *
<i>Ex: Command</i>	<i>Forest Rpt, Ch. 2</i>	<i>168.3250</i>	<i>110.9</i>	<i>171.4325</i>	<i>110.9</i>
COMMAND					
AIR-TO-GRND					
TACTICAL					

*(NAC for digital radio system)

8. EVACUATION LOCATION:

Lat/Long (Datum WGS84) <i>EX: N 40 42.45' x W 123 03.24'</i>	
Patient's ETA to Evacuation Location:	
Helispot/Extraction Size and Hazards:	

Considerations: If primary options fail, what actions can be implemented in conjunction with primary evacuation method? Be thinking ahead...

REMEMBER: Confirm ETA's of resources ordered
Act according to your level of training
Be Alert. Keep Calm. Think Clearly. Act Decisively.

HEALTH AND SAFETY MESSAGE

SAFETY starts with YOU

INCIDENT: **2023 SBR TREX**

OPERATIONAL PERIOD:

Fire Order / Watchout Situation of the Day:

Taking a nap near fireline

Fatigue & Stress

Accumulated (chronic) Fatigue is defined as fatigue from which normal rest does not produce recovery. Accumulated fatigue is often caused by extended periods of stress with inadequate recovery periods, which results in decreased productivity, compromised immune function, and reduced alertness. Fatigued workers perform poorly, behave carelessly, tolerate greater errors, and become inattentive. Chronic fatigue often results in increased stress, which may present itself through certain behavioral and physiological indicators, such as those described below:

Behavioral indicators:

- Decreased motivation and low morale.
- Increased irritability and depression.

Physiological indicators:

- Confusion, poor problem-solving.
- Poor abstract thinking.
- Poor attention/decisions.
- Poor concentration/memory.
- Extreme emotional responses.
- Social/behavioral changes.

Recommendations for chronic fatigue/stress are:

- Take longer periods of rest/recovery.
- Ensure that workers are adequately rested before they begin work shifts.
- Provide periodic rest breaks to allow physical and mental recovery.
- Alternate between heavy and light tasks.
- Eat well-balanced meals regularly, with energy supplements during periods of high exertion.
- Maintain hydration.
- Ensure workers maintain good personal hygiene.
- Maintain high standards of physical fitness and work capacity.
- In extreme cases, personnel may need to be relieved of their duties.

National Interagency Wildland Fire and Aviation CISM: <https://gacc.nifc.gov/cism/>

Navy Seal Breathing Technique: <https://www.youtube.com/watch?v=pq5EOFWYDCI&t=2s>

Stress First Aid: <https://www.everyonegoeshome.com/stress-first-aid-sfa-firefighters-emergency-services-personnel/>

Your Safety Team

Brian Plume

Remember Each of **YOU** are Safety officers

IAP



SBR Focus Map



Burn Unit



QR CODE PAGE

Mod B Photo



Mod A Photo



Mod C Photo



IMT Photo

DAILY MEETING AND MEAL SCHEDULE

0700 – Breakfast

0745 – 0815 – Operational Briefing, All Resources

0830 – 0915 – C&G Staff meeting
IC, LSC, PSC, OSC, PIO, SOFR, AREP's

1830 – Dinner

1900 – 1930 – Planning, Strategy and Tactics Meeting
IC, LSC, PSC, OSC, PIO, SOFR, AREP's

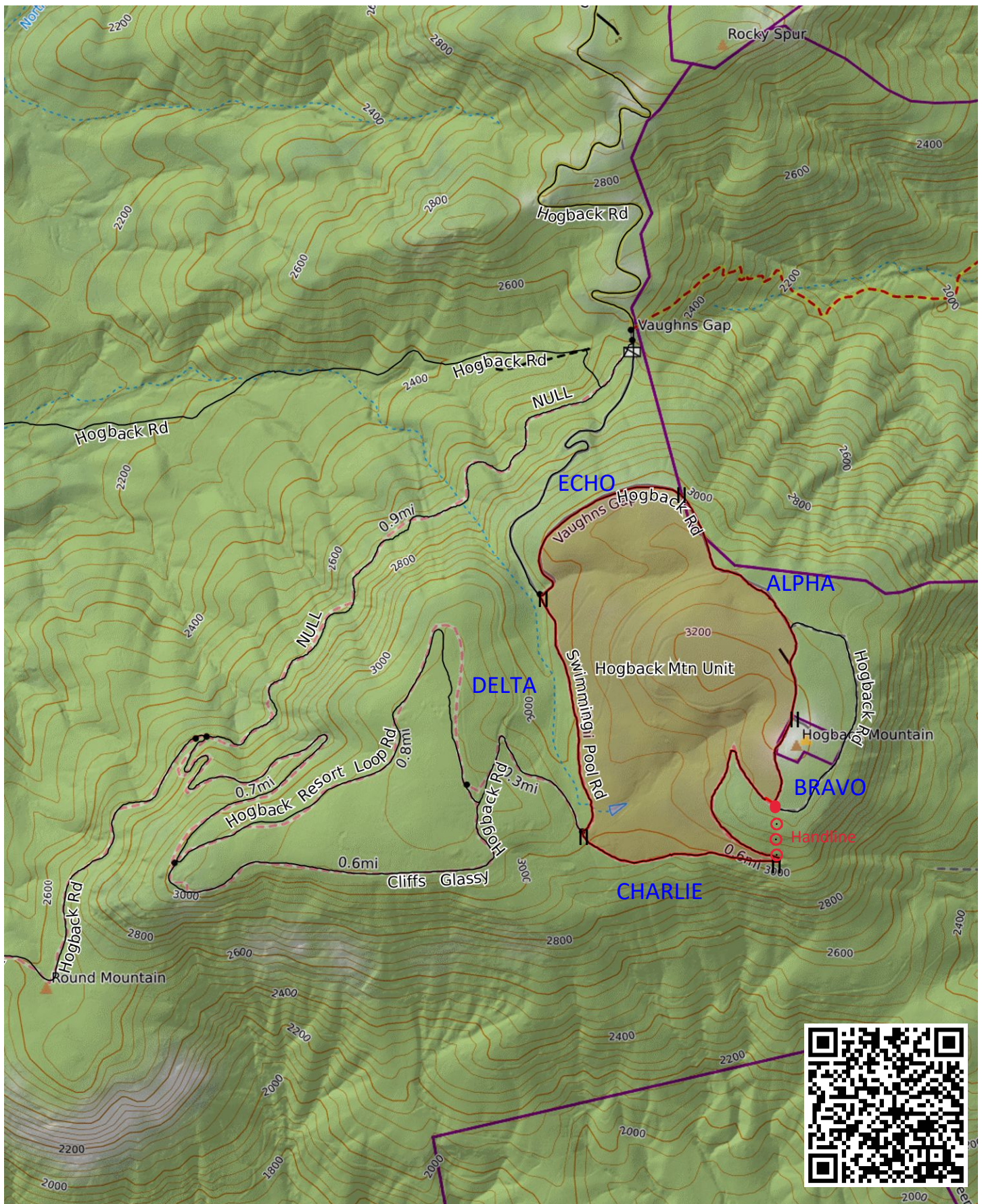

Mercator Projection
 WGS84
 UTM Zone 17S

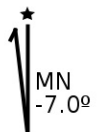

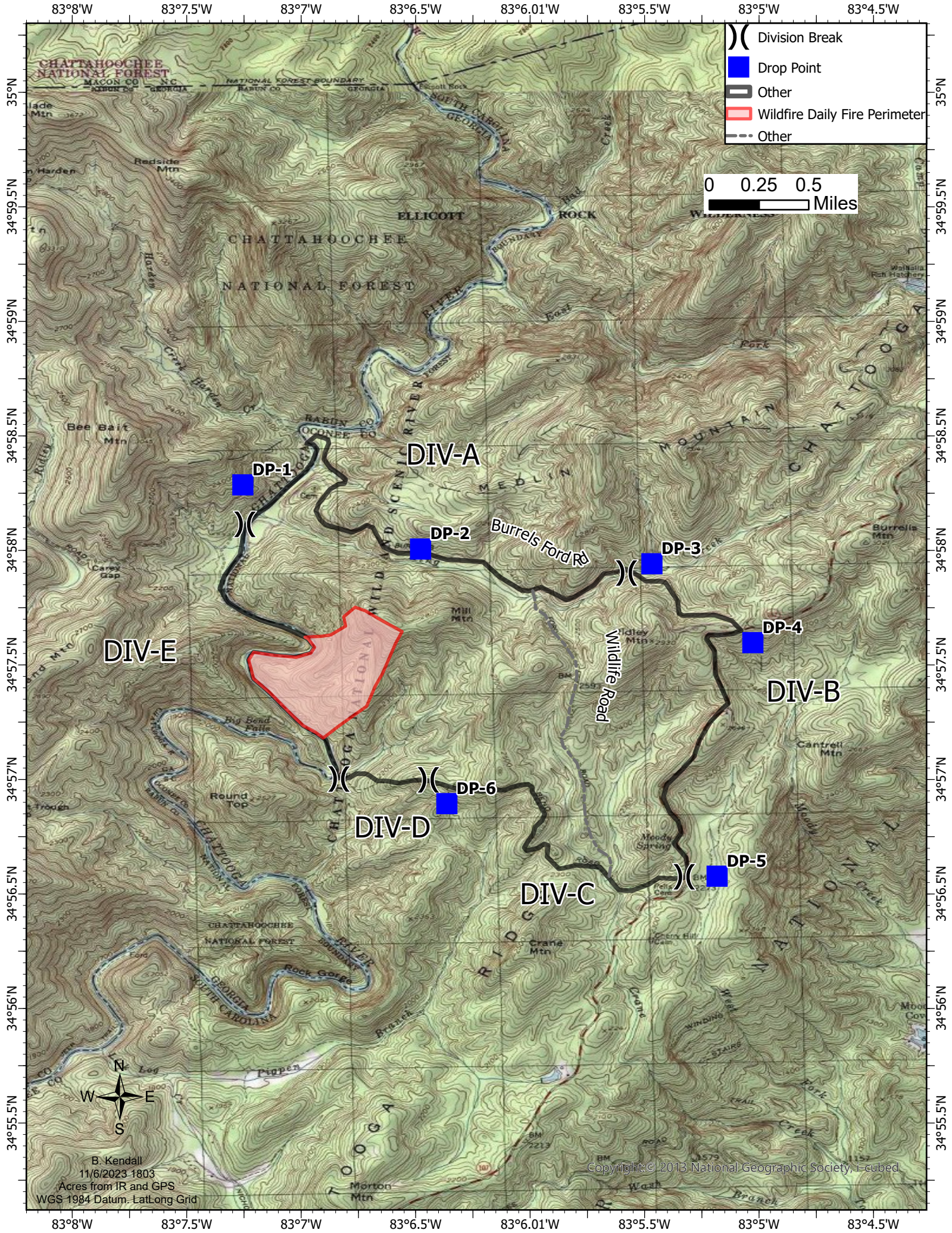
- Division Break
- Drop Point
- Other
- Wildfire Daily Fire Perimeter
- Other

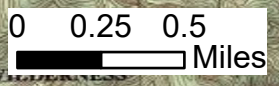

DIV-A

DIV-B

DIV-C

DIV-D

DIV-E

DP-1

DP-2

DP-3

DP-4

DP-5

DP-6

Wildfire Daily Fire Perimeter



B. Kendall
 11/6/2023 1803
 Acres from IR and GPS
 WGS 1984 Datum, Lat/Long Grid

Copyright © 2013 National Geographic Society, I-cubed

Burn Block ID: Ridley Divisions

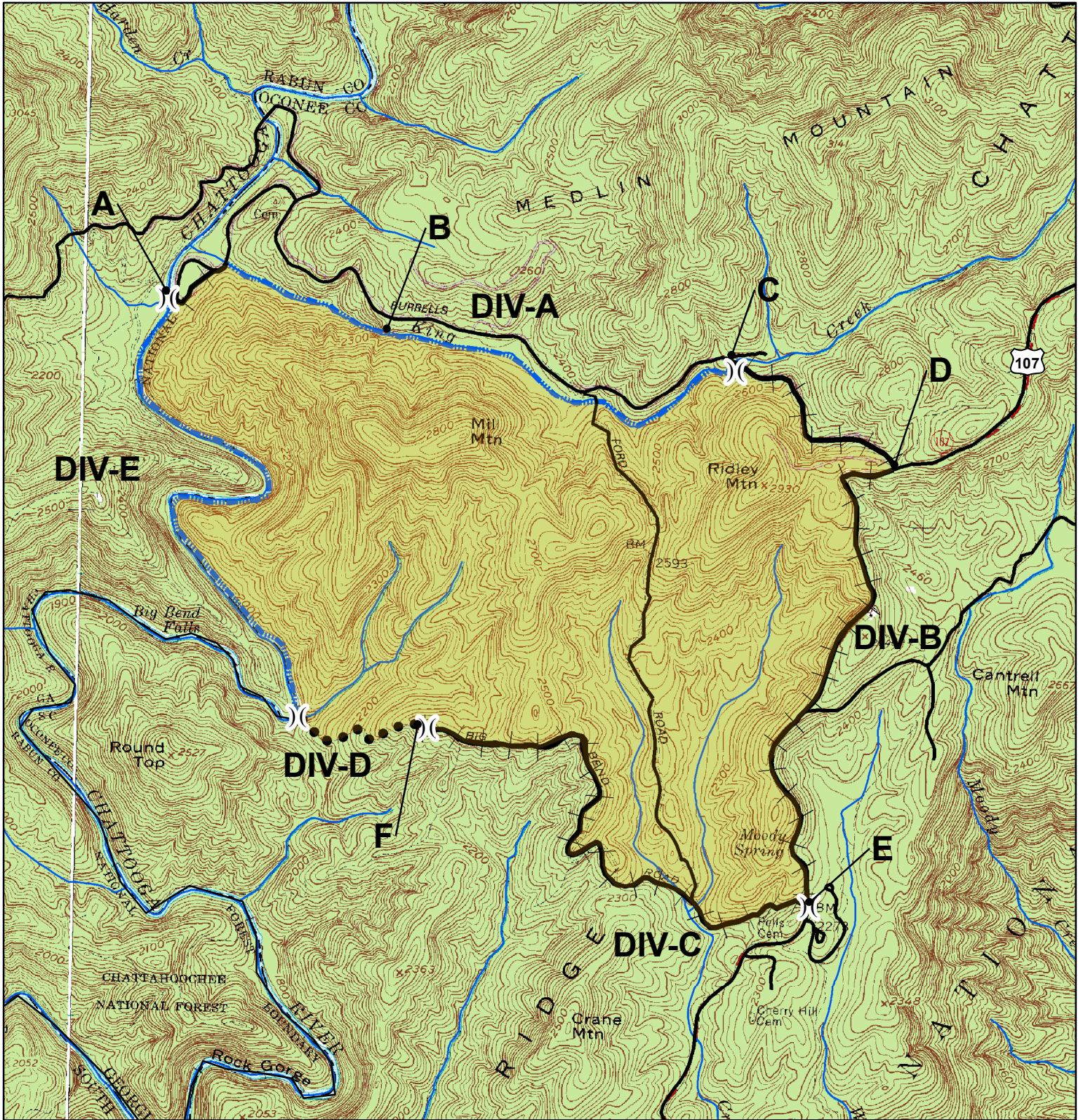

Legend

- Ridley Mtn. Unit
- Road
- Structure
- Private
- National Forest
- Hand Constructed Line
- Road_as_ControlLine
- Stream As Control Line
- Division_Break
- Hand Constructed Line

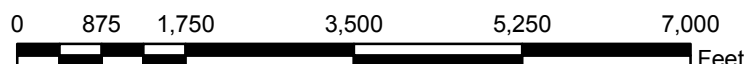

1 inch = 2,000 feet



Sumter National Forest
 Andrew Pickens RD
 Compartments: 7, 10
 Acres: 1450

Sample Perceptive Coaching Questions

What is the goal? (What are you trying to accomplish)?

What is the real challenge here for you?

What would you do if you knew you couldn't fail?

What is bothering you most about this?

What do you want to say that you haven't yet said?

What do you think you might be avoiding?

How do you know?

What is one thing you can do that might move this forward?

How might you be getting in your own way?

What would success look like?

How do you think [...] might describe the situation?

What is the worst thing that could happen?

... and what else?

UNIT LOG		1. Incident Name	2. Date Prepared	3. Time Prepared
4. Unit Name/Designators		5. Unit Leader (Name and Position)		6. Operational Period
7. Roster of Assigned Personnel				
Name	ICS Position			Home Base
8. Activity Log				
Time	Major Events			
9. Prepared by (Name and Position)				

