

Southeast Texas Fire Complex TX-TXS-012009

BRIEFING MAP FIRE ACTIVITY ON OCTOBER 4, 2011

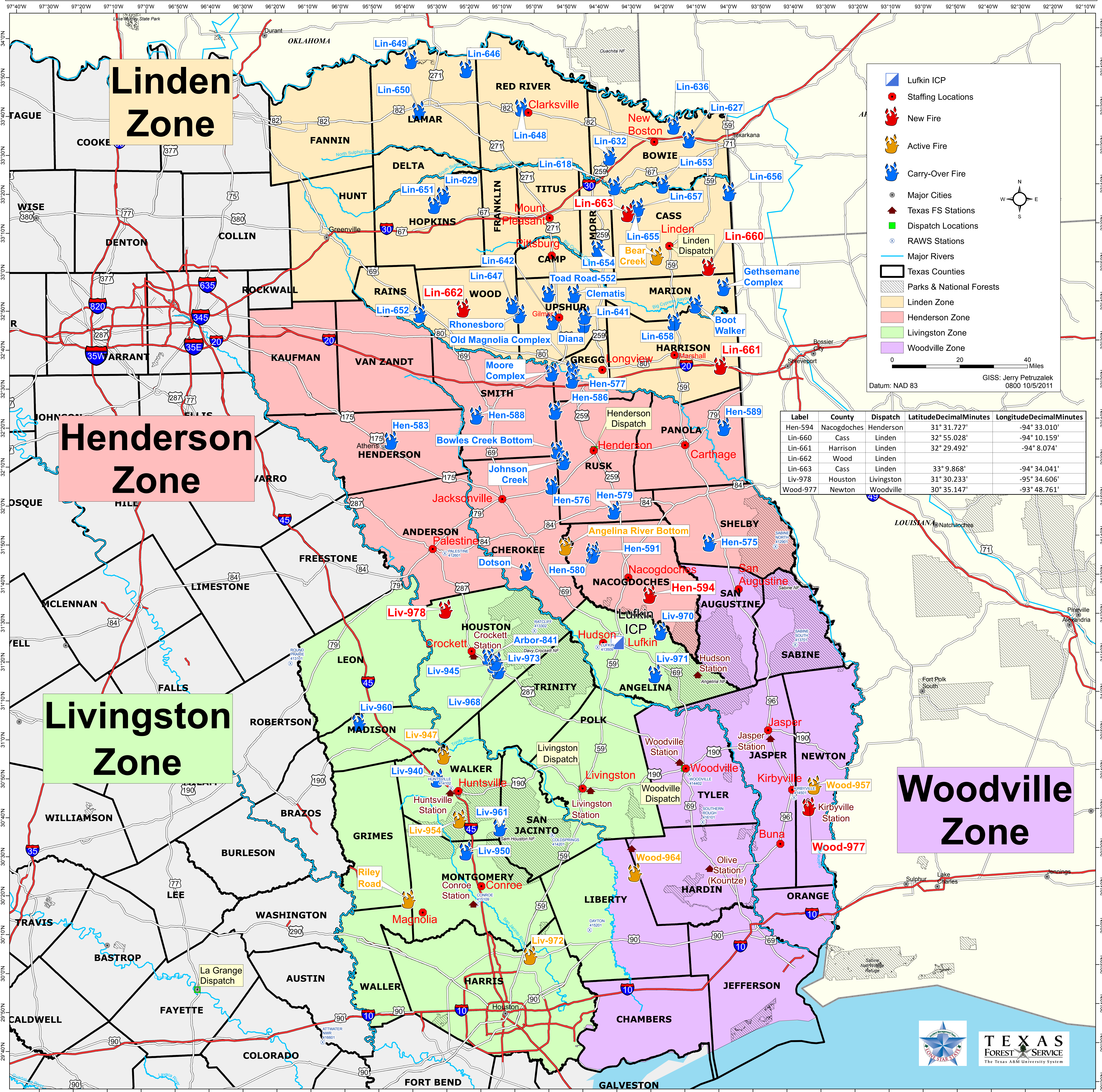

**Linden
Zone**

**Henderson
Zone**

**Livingston
Zone**

**Woodville
Zone**

Legend

- Blue square: Lufkin ICP
- Red circle: Staffing Locations
- Red flame: New Fire
- Yellow flame: Active Fire
- Blue flame: Carry-Over Fire
- Black circle: Major Cities
- Red triangle: Texas FS Stations
- Green square: Dispatch Locations
- Blue circle: RAWs Stations
- Blue line: Major Rivers
- Black outline: Texas Counties
- Hatched area: Parks & National Forests
- Yellow area: Linden Zone
- Pink area: Henderson Zone
- Green area: Livingston Zone
- Purple area: Woodville Zone

Datum: NAD 83
GISS: Jerry Petruzalek 0800 10/5/2011

Label	County	Dispatch	LatitudeDecimalMinutes	LongitudeDecimalMinutes
Hen-594	Nacogdoches	Henderson	31° 31.727'	-94° 33.010'
Lin-660	Cass	Linden	32° 55.028'	-94° 10.159'
Lin-661	Harrison	Linden	32° 29.492'	-94° 8.074'
Lin-662	Wood	Linden		
Lin-663	Cass	Linden	33° 9.868'	-94° 34.041'
Liv-978	Houston	Livingston	31° 30.233'	-95° 34.606'
Wood-977	Newton	Woodville	30° 35.147'	-93° 48.761'

