

Southeast Texas Fire Complex TX-TXS-012009

BRIEFING MAP FIRE ACTIVITY ON OCTOBER 9, 2011

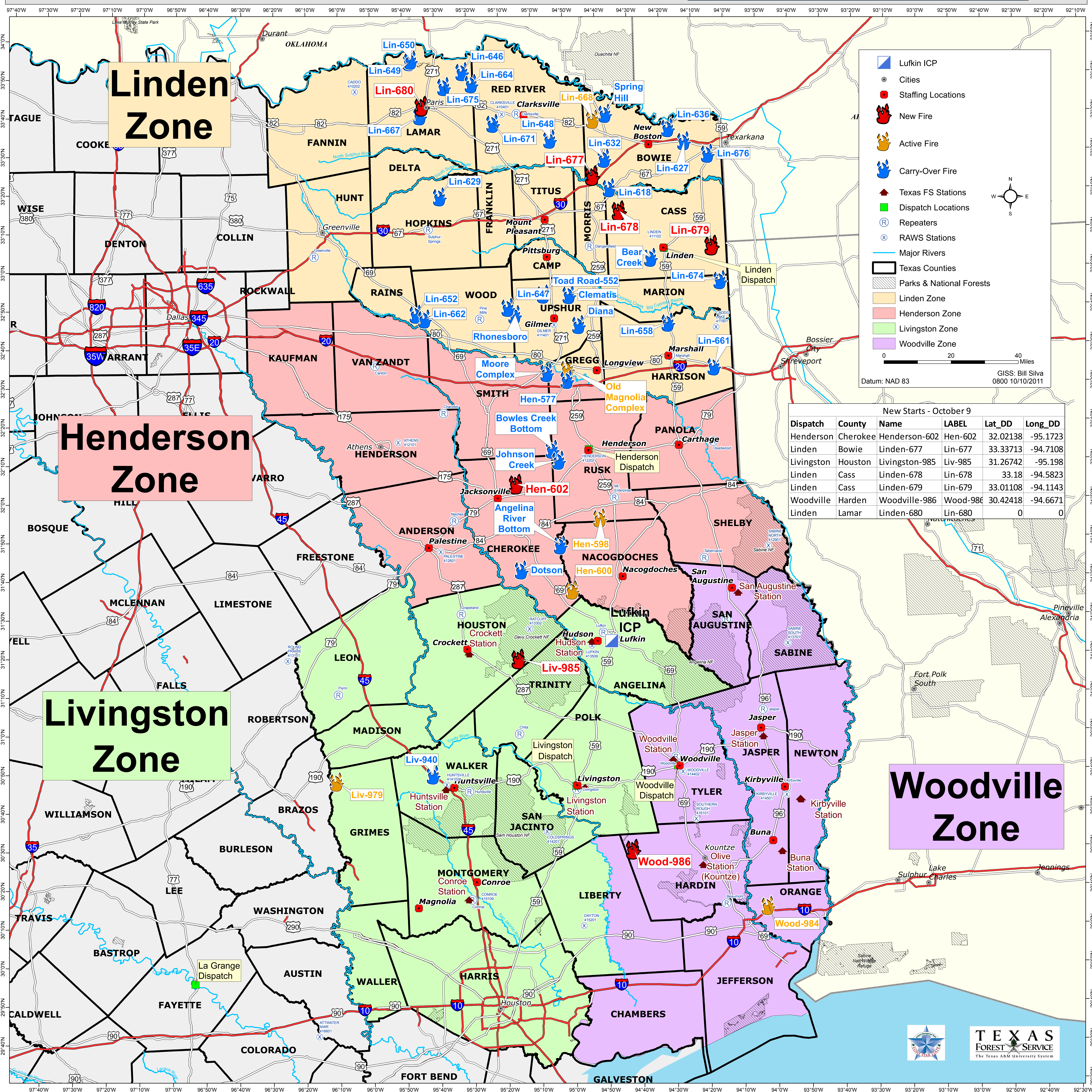

**Linden
Zone**

**Henderson
Zone**

**Livingston
Zone**

**Woodville
Zone**

- Lufkin ICP
- Cities
- Staffing Locations
- New Fire
- Active Fire
- Carry-Over Fire
- Texas FS Stations
- Dispatch Locations
- Repeaters
- RAWs Stations
- Major Rivers
- Texas Counties
- Parks & National Forests
- Linden Zone
- Henderson Zone
- Livingston Zone
- Woodville Zone

0 20 40 Miles

Datum: NAD 83
GIS: Bill Silva
0800 10/10/2011

New Starts - October 9

Dispatch	County	Name	LABEL	Lat_DD	Long_DD
Henderson	Cherokee	Henderson-602	Hen-602	32.02138	-95.1723
Linden	Bowie	Linden-677	Lin-677	33.33713	-94.7108
Livingston	Houston	Livingston-985	Liv-985	31.26742	-95.198
Linden	Cass	Linden-678	Lin-678	33.18	-94.5823
Linden	Cass	Linden-679	Lin-679	33.01108	-94.1143
Woodville	Harden	Woodville-986	Wood-986	30.42418	-94.6671
Linden	Lamar	Linden-680	Lin-680	0	0